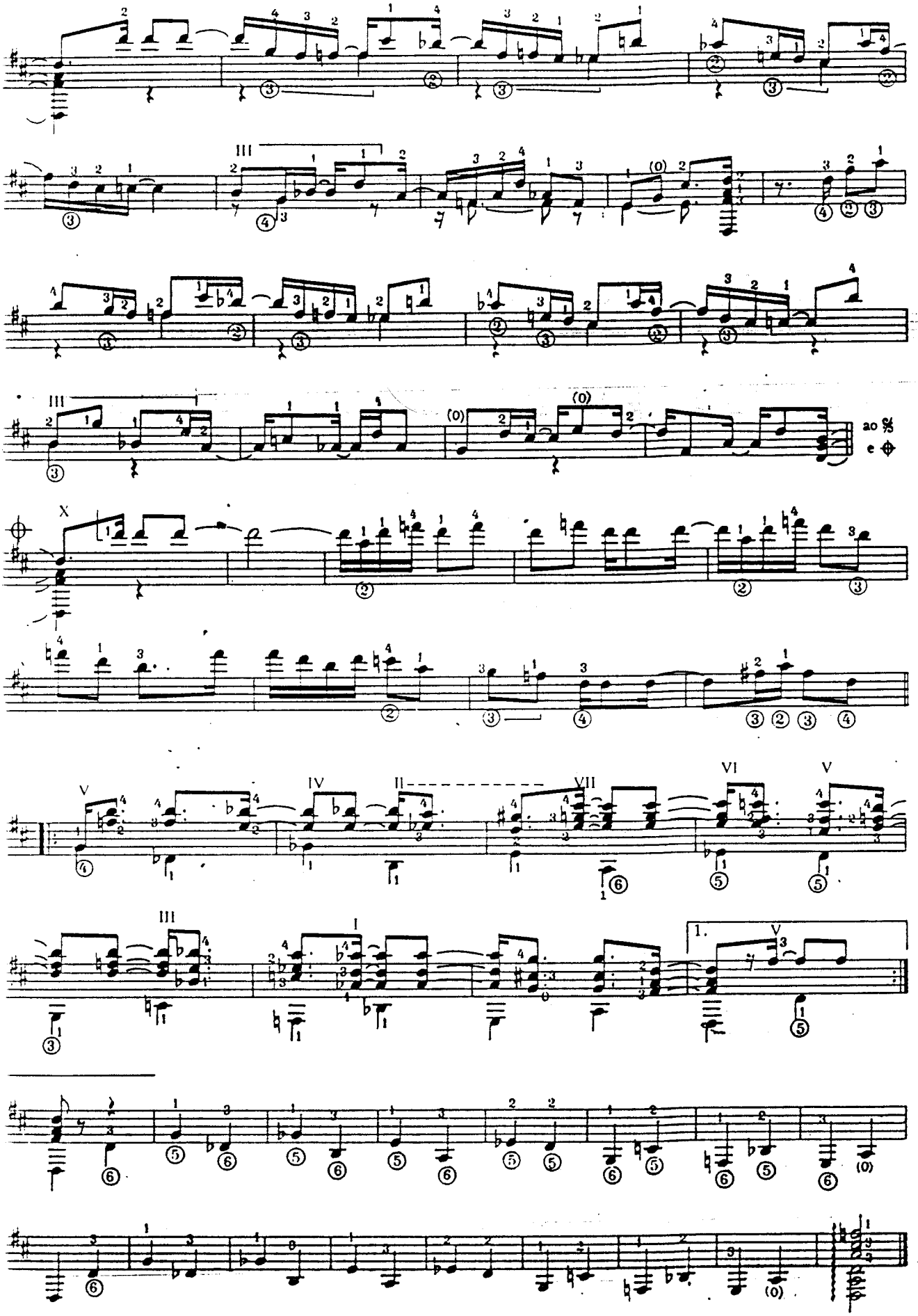
ao
e
1.