

SONATA L. 187

X

Transcription for guitar by
Carlos Barbosa Lima

D. SCARLATTI

Andante cantabile

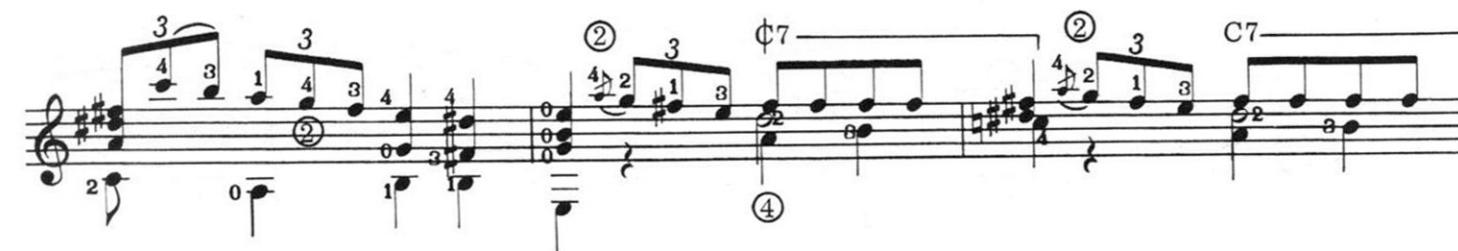
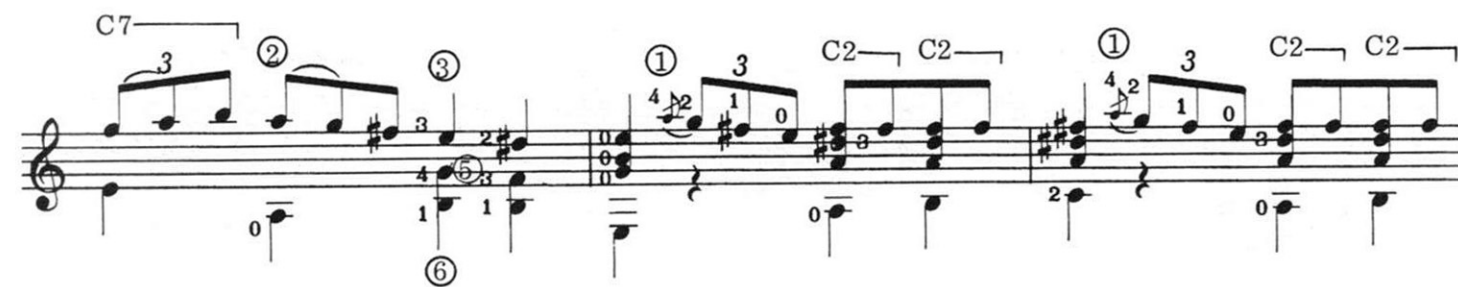

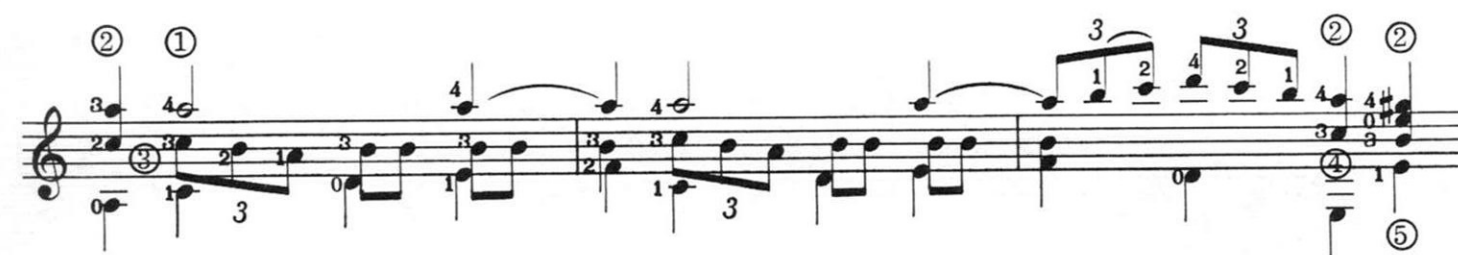
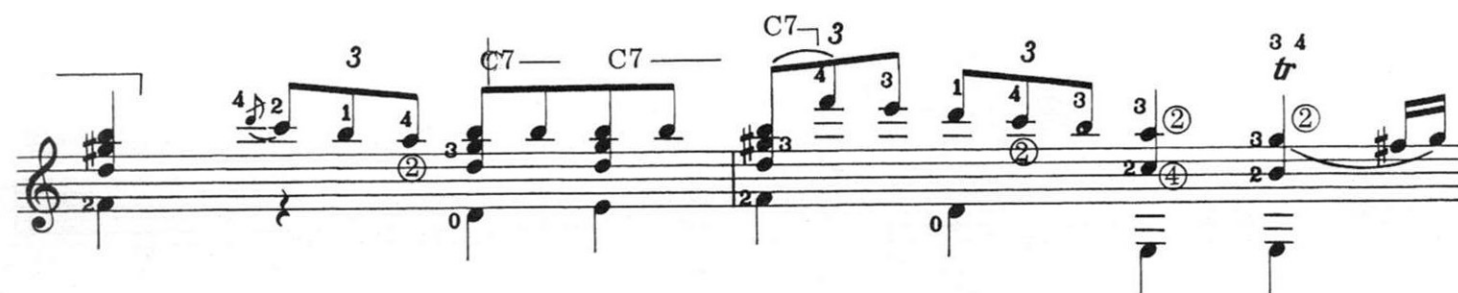
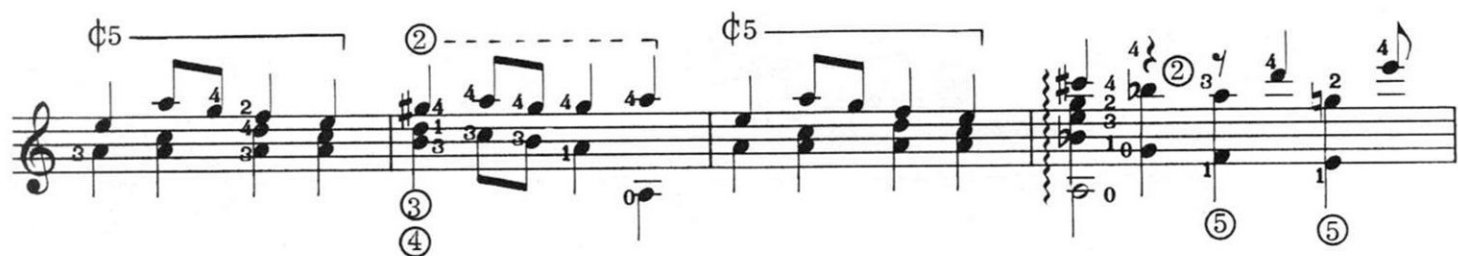

SONATA L. 454

Transcription for guitar by
Carlos Barbosa Lima

D. SCARLATTI

The transcription consists of six staves of music in G major (one sharp). The notation includes various fingerings (1-4), slurs, and guitar-specific markings such as C2, C9, C7, and C7. The music is written in a style that combines traditional musical notation with guitar-specific techniques like natural harmonics and specific fretting.

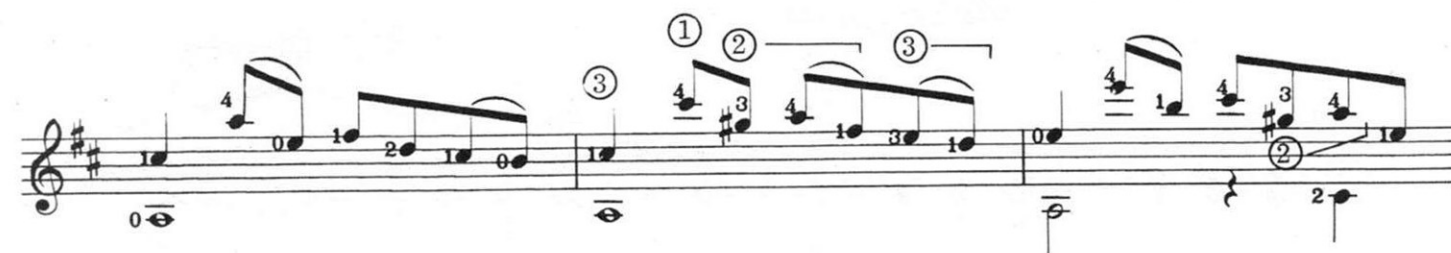
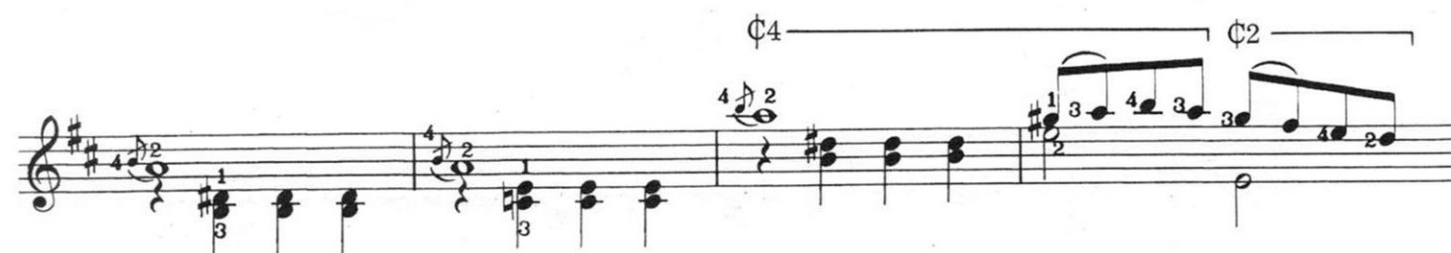

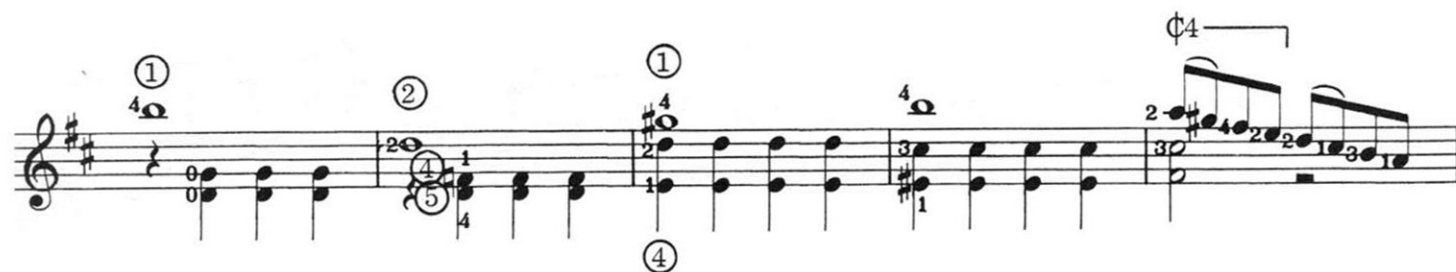
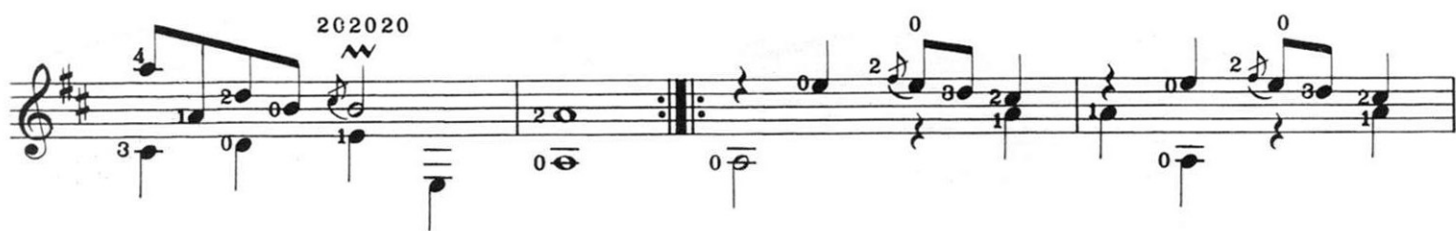

grade IX

D. SCARLATTI

[illegible]

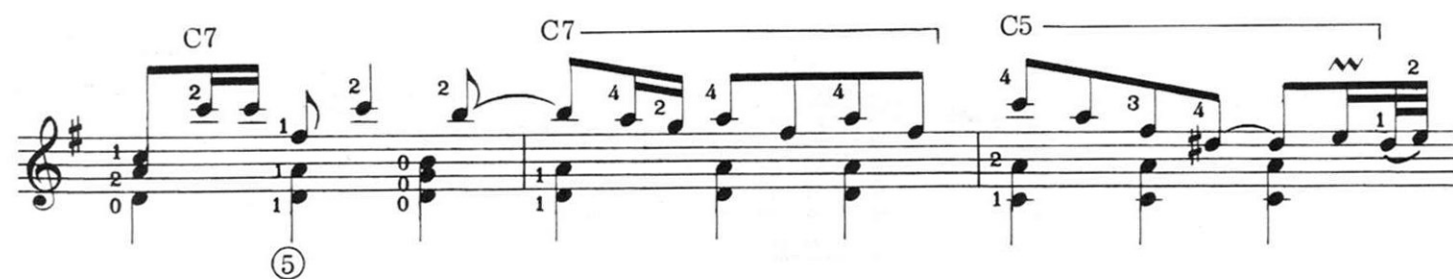
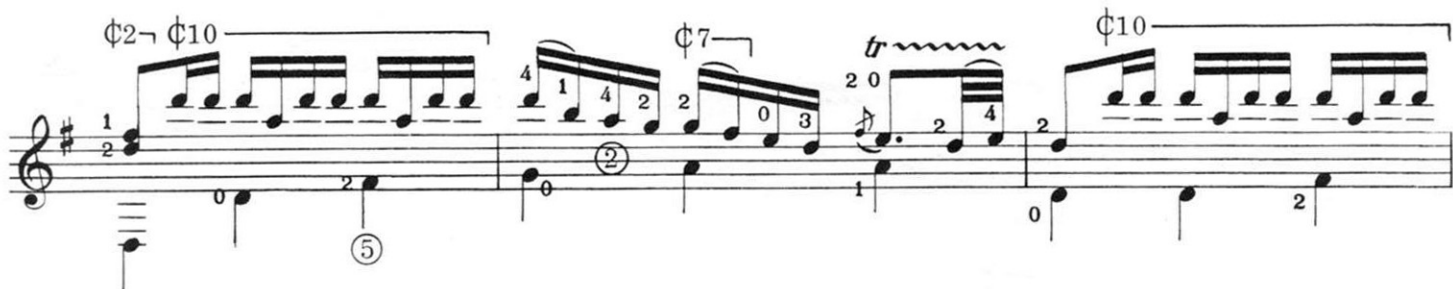
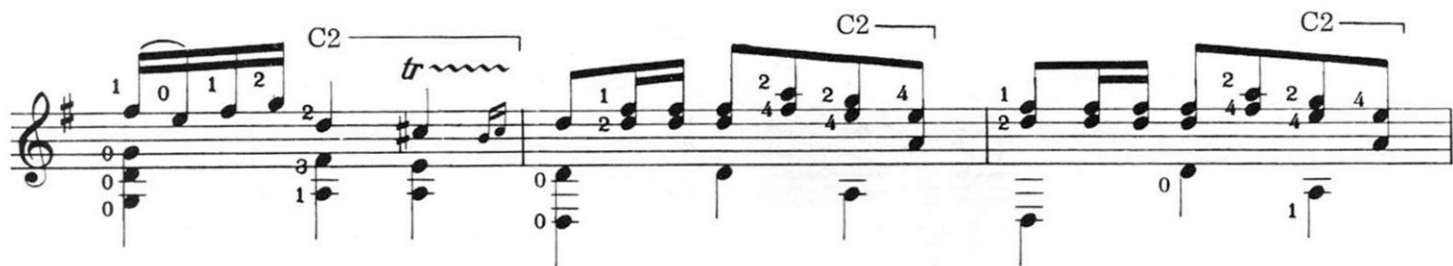

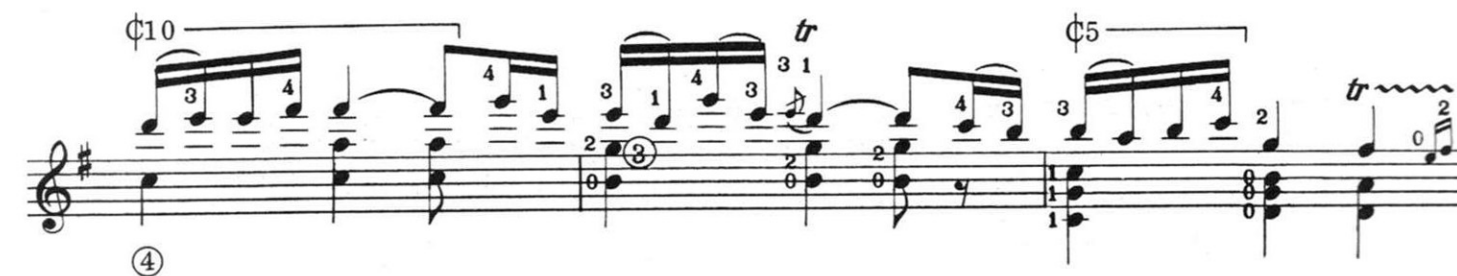
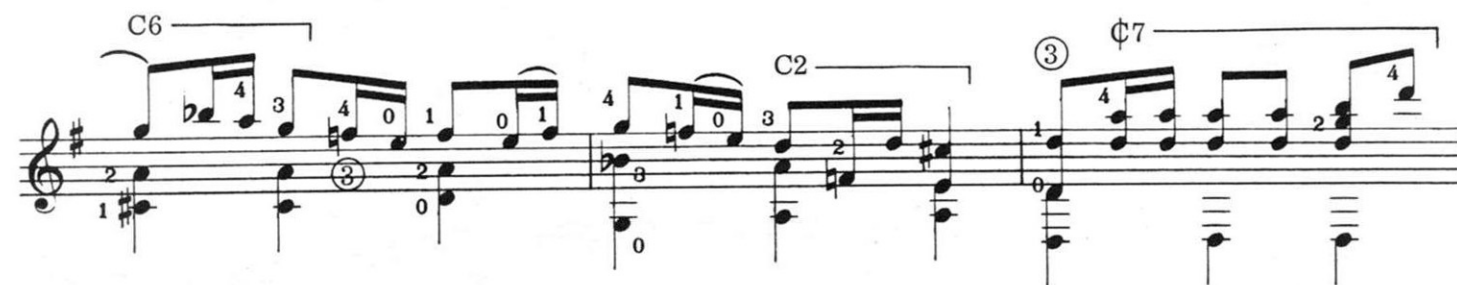

- System 1:** Features a melodic line with fingerings (2, 4, 4, 1, 1, 2, 2, 4, 4, 3) and fret numbers (3, 3). Chord diagrams for $\text{F}\sharp 7$, $\text{F}\sharp 10$, and $\text{C}7$ are shown.
- System 2:** Continues the melodic line with fingerings (4, 4, 2, 2, 4, 2, 4, 3, 4, 3) and fret numbers (4, 4, 2, 2, 4, 2, 4, 3, 4, 3). Chord diagrams for $\text{F}\sharp 7$ and $\text{F}\sharp 10$ are shown.
- System 3:** Includes a trill (tr) and a $\text{C}5$ chord. Fingerings include (4, 3, 4, 3, 3, 1, 2, 3, 0, 2, 3, 1, 2, 4, 2, 4, 1, 3). Fret numbers include (0, 0, 0, 0, 0, 0, 0, 0, 0, 0, 0, 0, 0, 0, 0, 0, 0, 0).
- System 4:** Features a melodic line with fingerings (1, 2, 1, 2, 4, 4, 1, 2, 1, 4, 1, 4, 1, 4, 3, 1, 3, 1, 1, 3) and fret numbers (0, 0, 0, 0, 0, 0, 0, 0, 0, 0, 0, 0, 0, 0, 0, 0, 0, 0). Chord diagrams for $\text{F}\sharp 10$ and $\text{C}7$ are shown.
- System 5:** Includes a trill (tr) and a $\text{C}5$ chord. Fingerings include (1, 2, 1, 2, 4, 4, 1, 2, 1, 4, 1, 4, 1, 4, 3, 1, 3, 1, 1, 3). Fret numbers include (0, 0, 0, 0, 0, 0, 0, 0, 0, 0, 0, 0, 0, 0, 0, 0, 0, 0).
- Optional Section:** Labeled "Optional", it features a melodic line with fingerings (1, 2, 1, 2, 4, 4, 1, 2, 1, 4, 1, 4, 1, 4, 3, 1, 3, 1, 1, 3) and fret numbers (0, 0, 0, 0, 0, 0, 0, 0, 0, 0, 0, 0, 0, 0, 0, 0, 0, 0).

SONATA L. 83

Transcription for guitar by
Carlos Barbosa Lima

grade VII

D. SCARLATTI

Allegro

This is a handwritten guitar transcription of D. Scarlatti's Sonata L. 83, grade VII. The piece is in 3/4 time and D major. The transcription is written on five staves, each with a treble clef and a key signature of two sharps (F# and C#). The notation includes various guitar-specific elements such as fret numbers (0-4), natural harmonics (indicated by a 'n' and a circle), and fingerings (circled numbers 1-4). Chord symbols are written above the staff: C5, C7, C5, C7, C9, C2, C2, C2, C3, C2, C7, and C2. The piece features several triplets and slurs. Handwritten annotations include 'm a m' and 'a m i m i p' above the notes, and 'no bar' with an arrow pointing to a measure. The transcription ends with a double bar line and a final chord of C2.

9 SONATAS

BY
DOMENICO
SCARLATTI

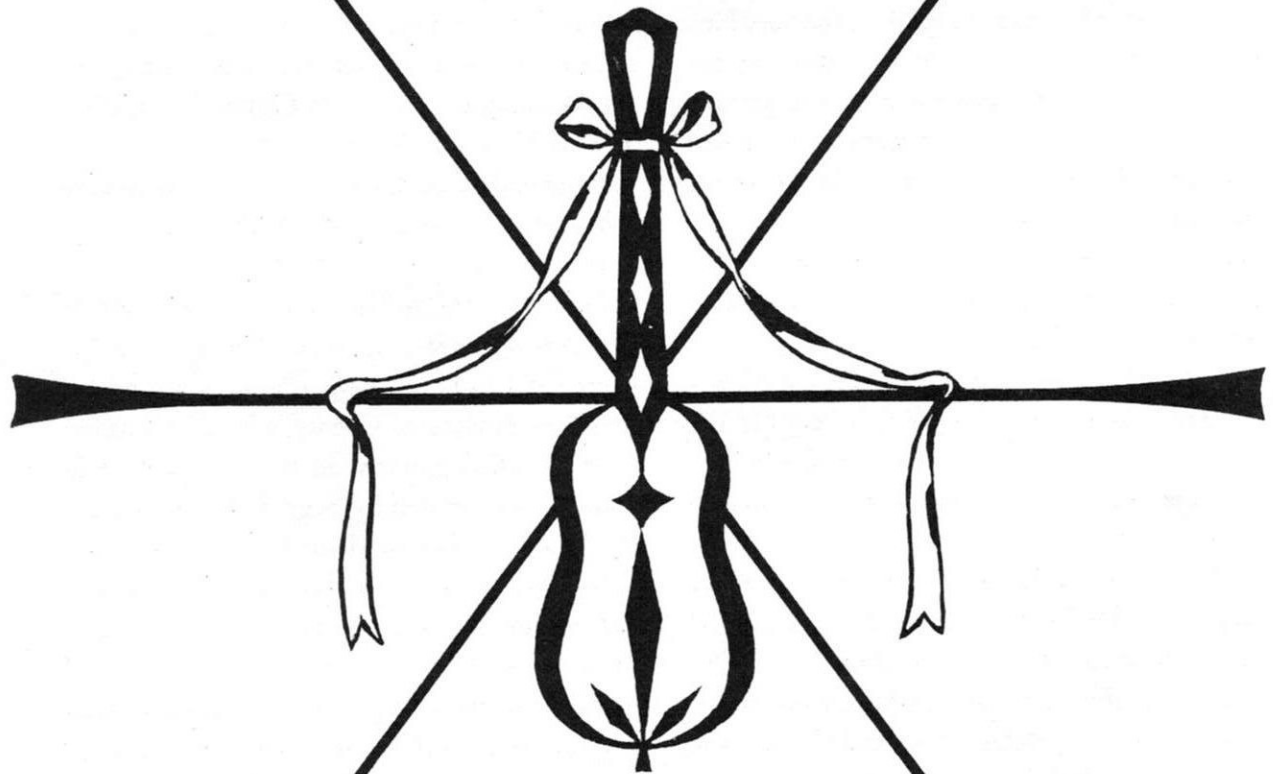

FOR GUITAR SOLO

TRANSCRIBED
BY
CARLOS BARBOSA LIMA

VOLUME II

9 SONATAS

By

DOMENICO
SCARLATTI

Volume II

Transcribed for Guitar

by

CARLOS BARBOSA-LIMA