PRÉLUDE

à la Polka d'*Alexandre Porfiryevitch* Borodine

Variation sur le thème favori et obligé

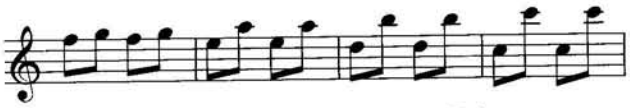

pour piano seul par F. Liszt
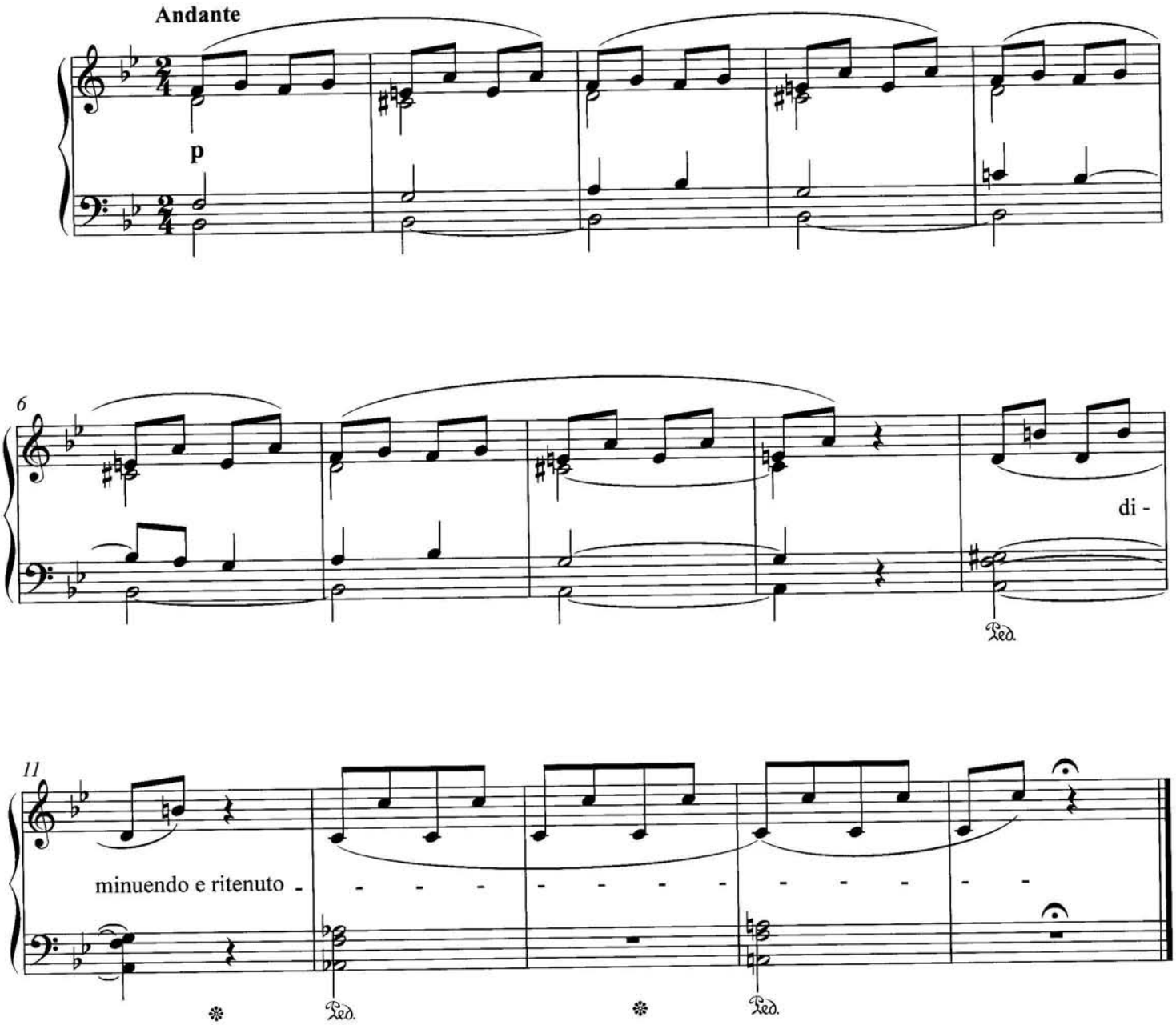
R 297, SW 207a, NG2 A296