

VALČÍKY

WALZER WALTZES

OP. 54

1

DVORAK

Moderato

PIANO

5 2 1 5 2 1 5 2 1 5 2 1

pp *p* *xP* *x* *P* *xP* *x* *P* *xP* *xP*

pp *p* *xP* *x* *P* *xP* *x* *P* *xP* *x* *P* *cresc.*

f *dimin.* *pp* *p* *xP* *x* *P* *xP* *x* *P* *xP* *x* *P*

P *xP* *x* *P* *xP* *x* *P* *xP* *xP* *xP* *P*

pp *p* *xP* *x* *P* *xP* *x* *P* *xP* *x* *P* *f*

P *x* *P* *xP* *x* *P* *xP* *x* *P* *xP* *[V]* *xP*

Più mosso

35 4 5 1 2 1 3 40 3

fz *P* 4 3 5 x

5 3 4 45 1 2 3 5

fz *f* *dimin.*

p 4 3 5 x

3 3 1 2 1 50

p

Meno mosso, quasi Tempo I.

55

pp

P come sopra

60 65 2 5 4 70 3 5 3 5 2

pp *f*

Piu mosso

f *dimin.*

4

[Ancora] più mosso

95 4 3 4 4 3 4 5 4 100

p *xP* *xP* *xP* *xP* *xP* *xP* *cresc.*

Meno mosso, quasi Tempo I.

1. 12. 1879

25

p

f

30

p

35

p

40

cresc.

poco a poco stringendo

cresc. sempre

45

f

ff

pp

50

a tempo

[con] *Red.*

poco a poco stringendo

cresc. poco a poco

155

a tempo

f

ff

dimin.

pp

f

Red.

165

dimin.

170

p

dimin.

175

pp

178

Red.

Poco allegro

5

10

15

20

25

30

35

f *p* *fp* *f* *p* *fp* *f* *p*

f *p* *fp* *fp* *fp*

fp *fp* *ff*

fz *fz* *fz* *fz* *fz* *fp*

fp *ff* *dimin.* *p*

pp *ff* *fp*

a tempo

110

p *pp* *ff*

115

fp

120

fp *cresc.* *ff*

125

pp

130

135

molto rit. *dimin.* *pp*

Allegro vivace

3 *ten.* *ten.* *pp* *cresc.* - - - - -

1 2 3 3 4 5 4 5 10 3 5 4 3 4 5 *f* *dimin.*

15 4 4 4 3 20

3 1 25 *mf* *fz* *fz*

3 1 2 30 4 2 *cresc. fz* *fz* *f*

2 1 35 1 5 3 *rit.* 40 2

dimin. *pp*

a tempo

pp

45

50

f

55

60

p

molto cresc.

65

ff

con fuoco

1 5 2 4 1

fz

P

x

tranquillo

70

p

con fuoco

f

2

tranquillo

p

P

x

75

f

p

ff

4 5

2 3

80

5 2 4 1

P

x

Second system of the musical score. The right hand continues with chords, marked with *dim.* (diminuendo) and *pp* (pianissimo). The left hand has a few notes. The system ends with a *2* indicating a second ending.

5 4 5

ff

P x

120

125

fz

dim.

130

4

P x

2 1

3 1

135

p

sempre più dimin.

2

P x

3

5 4

140

145

pp

4

3 1

4

2

[>]

150

dim.

155

rit.

con fuoco in tempo

160

ff

P 2 3 x 5 1 3

163

ff

P x

Allegro

ten. *fz* *p* *ten.* *fz* *p* *leggiere* 5 *mf*

leggiere 10 *fz* *fz* *p* *p*

15 *f* *dimin.* *p* *f* 20

dimin. *p* 25 [*p*]

30 *f*

ten. *f* *p* *p*

40 *f* *p* *p*

45 *dimin.* *p* *f*

50 *p* *f* *p*

55 *p* *f* *p*

60 *f* *p* *f* *p*

65 *f* *p*

70 *poco rit.* *dimin.*

a tempo

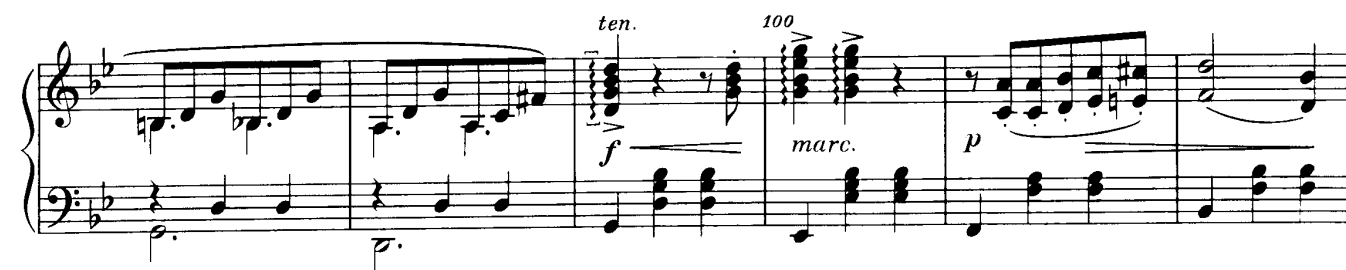

ten. *f* *p* 105

110 *p*

115 120 *dimin.*

125 *poco rit.* *dimin.* *pp*

a tempo *mf* *cresc.* *f* 130

poco rit. 135 *a tempo* *dimin.* *p* *f* *ff*

Allegro

Rehearsal marks (Reh.) are placed below measures 13, 25, and 31.

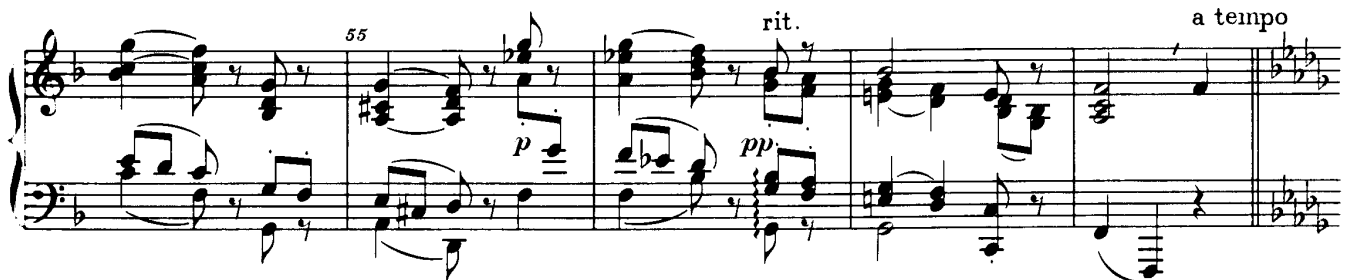

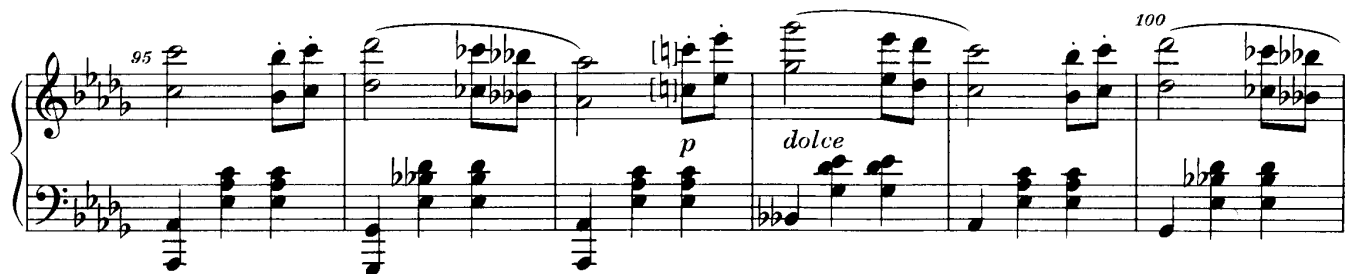

poco rit. a tempo

110

p *fz*

115

fz

120

dimin. *pp*

125

p *tr*

130

pp *mf*

135

140

f *dim.* *pp* *p*

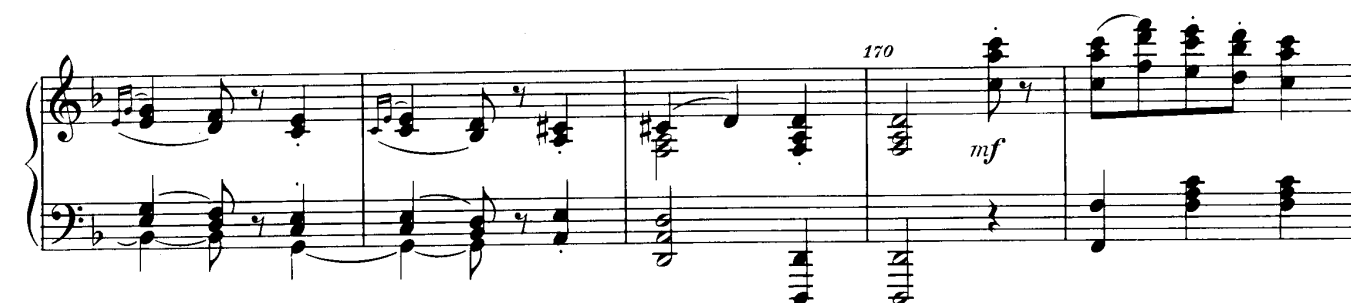

Third system of the musical score. The tempo is marked *a tempo*. The dynamics include *p* (piano) and *cresc.* (crescendo).

Fourth system of the musical score. The tempo is marked *dim.* (diminuendo). The dynamics include *p* (piano) and *sempre dimin.* (sempre diminuendo).

Fifth system of the musical score. The tempo is marked *rit.* (ritardando). The dynamics include *pp* (pianissimo) and *sempre più dim.* (sempre più diminuendo).

Sixth system of the musical score. The tempo is marked *ppp* (pianississimo). The system concludes with a double bar line and a fermata. The page number 200 is visible at the start of the system.

Allegro

Measures 36: *[pp]* (pianissimo).

Rehearsal marks (Re.) are present at measures 25, 26, 28, 30, 32, and 34.

a tempo

127

40

45

50

55

60

65

70

f

fz

p

ff

pp

f

fz

p

f

f

dim.

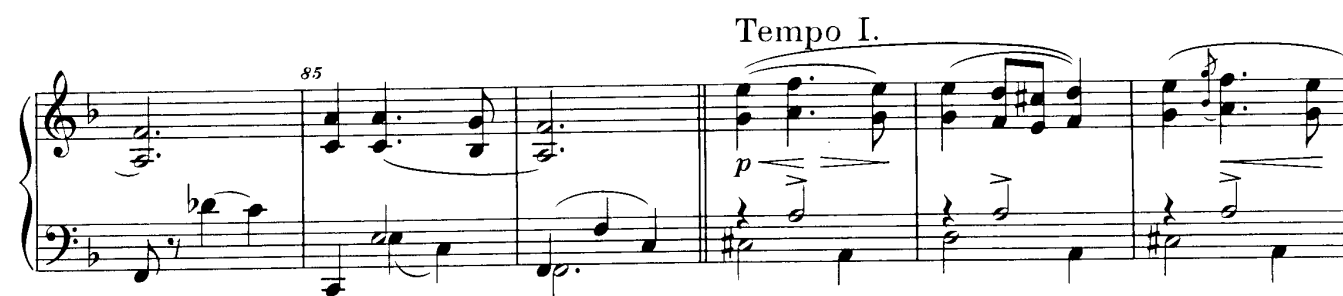

The page concludes with a double bar line and a small asterisk symbol.

Allegro vivace

Measures 1-36:

- Measures 1-4: *p*, *cresc.*
- Measure 5: *f*
- Measures 6-7: *f*
- Measures 8-9: *p*
- Measure 10: *p*
- Measures 11-12: *[f]*, *[2.mf]*
- Measure 13: *mf*
- Measures 14-15: *f*
- Measures 16-17: *p*
- Measures 18-19: *mf*
- Measures 20-21: *f*
- Measures 22-23: *p*
- Measures 24-25: *f*
- Measures 26-27: *p*
- Measures 28-29: *f*
- Measures 30-31: *p*
- Measures 32-33: *f*
- Measures 34-35: *dim.*
- Measure 36: *p*

40 rit. 45

dim. pp

50

f fz pp

55 60

pp cresc.

65

f pp [p] cresc.

70 75

rit. in tempo

f p cresc.

80

rit. f p f

85 *in tempo*

f

90

95

p

[f]

[2mf]

mf

f

8

100

p

105

mf

f

p

110

8

115

p

f

120

dim.

p

dim.

rit. 125 in tempo 130

pp pp

135

f *sempre cresc.*

140

ff *Red.* 7 9 5

145 150

marcato

155

ff

160 165

3 3

17. 1. 1880
