ADAGIO

FLUTE

from "Concerto in re minore"

Alessandro Marcello
(1684-1750)

Adapted by S. Armari

Adagi

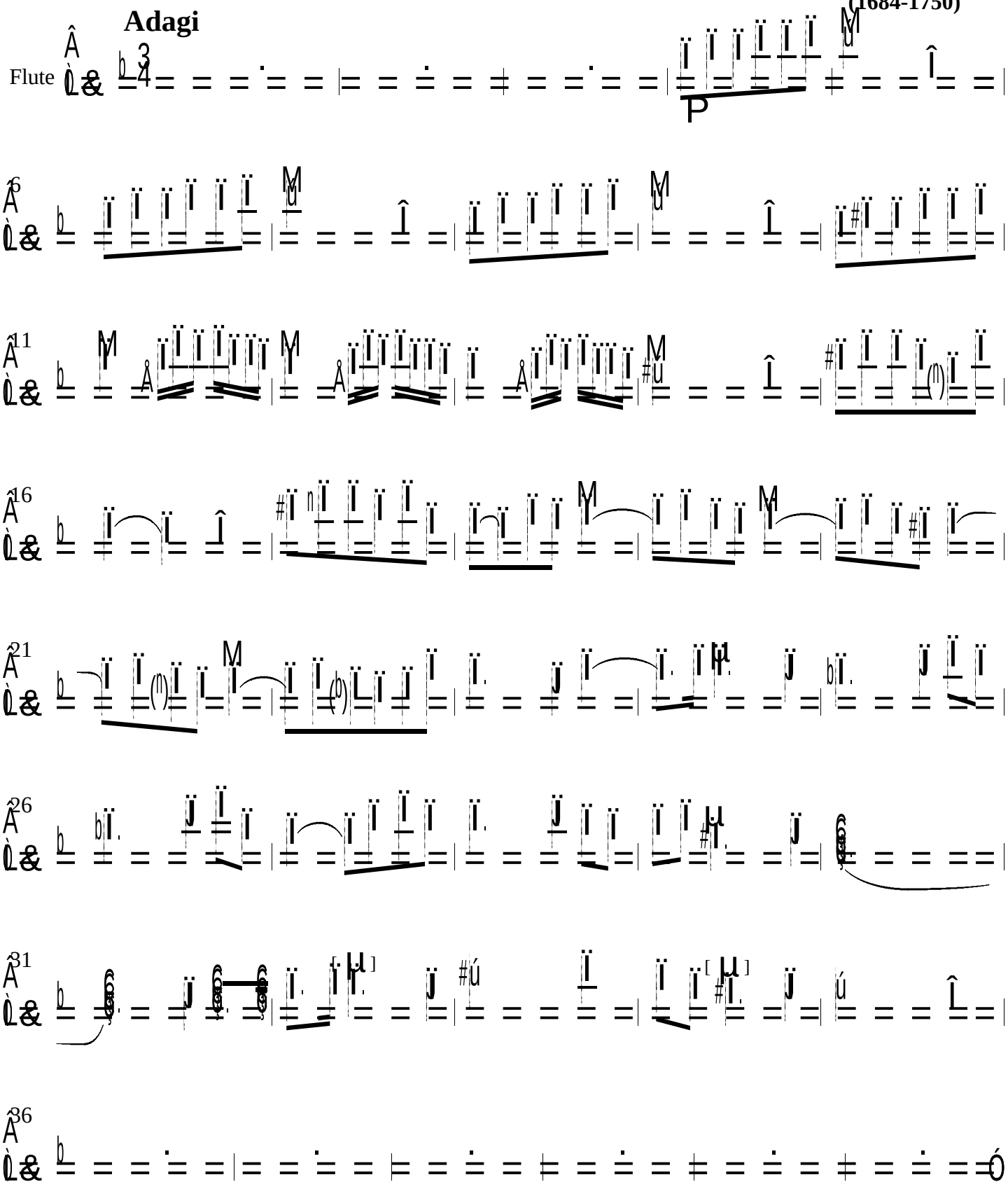

Copyright © 1998 Just CLASSICAL Guitar
Made In Italy - All Rights Reserved