

A decorative border with a repeating geometric and floral pattern, featuring stylized leaves and circular motifs, framing the entire page.

Enrique Granados

Bocetos

Easy Piano Pieces

Elibron Classics

Enrique Granados

Bocetos

Easy Piano Pieces

This Elibron Classics Replica Edition is an unabridged facsimile of the edition published by Casa Dotesio in 1912.

Elibron offers large collections of books in many languages, music, music scores, visual art and historic photographs. Visit us at [www.elibron.com](http://www.elibron.com).

Elibron and Elibron Classics are trademarks of Adamant Media Corporation.  
All rights reserved.

# Granados.

## Bocetos

Colección de obras fáciles

**SOCIEDAD ANÓNIMA CASA DOTESIO**

· MÚSICA · PIANOS · INSTRUMENTOS  
Puerta del Angel · 1 y 3 y Rambla de San José · 29  
· BARCELONA ·

BILBAO: D<sup>ña</sup> María Muñoz · 8 y Bidebarrieta · 3.  
MADRID: Carrera de San Jerónimo 34  
SANTANDER: Wad-Ras · 7. VALENCIA: Peris y Valero 15  
Agence pour la vente en France et à l'étranger  
L. E. DOTESIO · Rue Vivienne · 47 · PARIS.

LONDRES : 10, Mortimer Street W.

Editado por la Casa Dotesio, de Madrid

Tous droits d'exécution publique, de reproduction de traduction et d'arrangement réservés pour tous pays y compris la Suède, la Norvège et le Danemark

Printed in Spain. Copyright by Casa Dotesio. 1912

**E. GRANADOS**

# **BOCETOS**

**COLECCIÓN DE OBRAS FÁCILES**

**PRECIO 3 PESETAS**

DESPERTAR DEL CAZADOR

~~~~~

# DESPERTAR DEL CAZADOR

I

Ritmico  $\frac{2}{4}$

*f* *Ped.* \*

*poco meno* *rall.* *a tempo*

*f* *p* *Ped.* \*

*meno* *A tempo* *La 2.ª vez al fin*

*f* *Ped.* \*

SOCIEDAD ANÓNIMA CASA DOTESIO

EDITORES:

BILBAO. - MADRID. - BARCELONA.

SANTANDER. - VALENCIA.

PARIS L. E. DOTESIO ET C.º

47, RUE VIVIENNE

G. 20279 D.

Copyright 1912 by CASA DOTESIO

Tous droits d'exécution publique, de reproduction et d'arrangements réservés pour tous pays, y compris la Suède, la Norvege, le Danemark et la Hollande.

# EL HADA Y EL NIÑO

---

## II

Con motto.

Con molta espressione

Calmato

**Vivo**

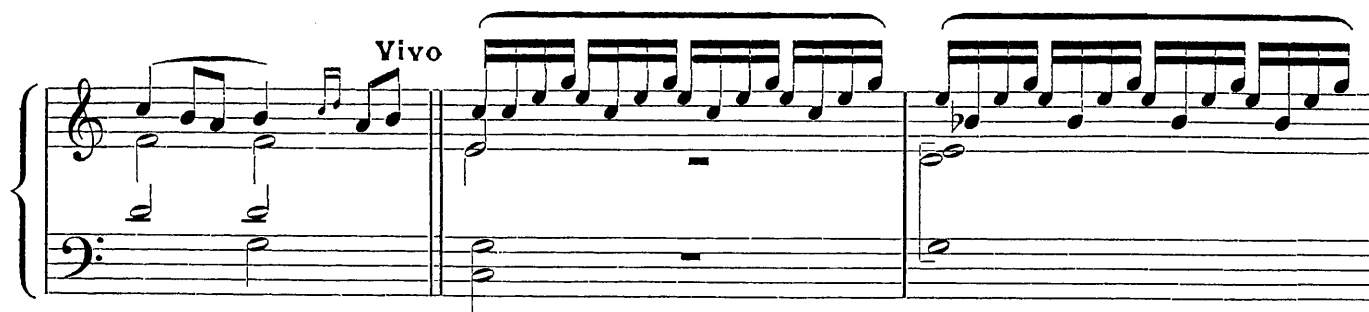

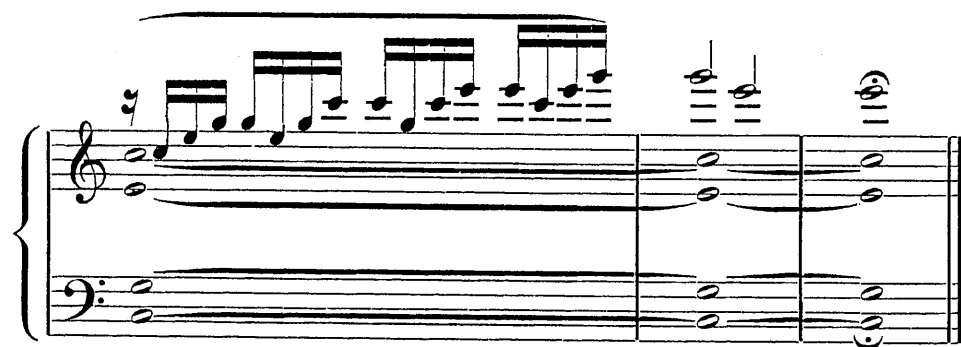

# VALS MUY LENTO

---

## III

Lento assai

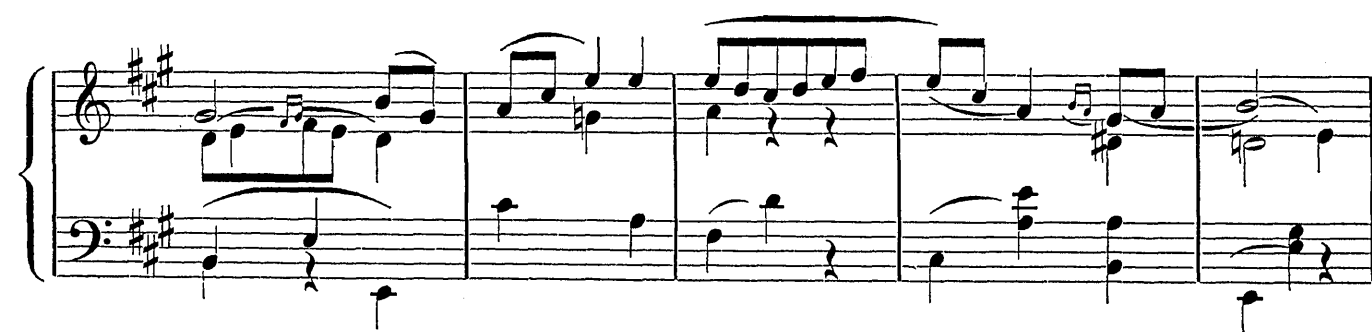
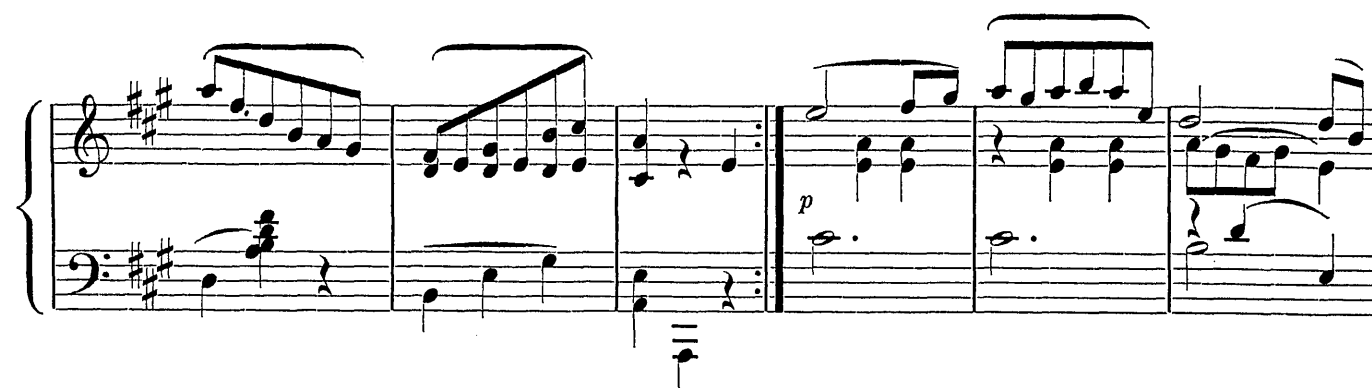
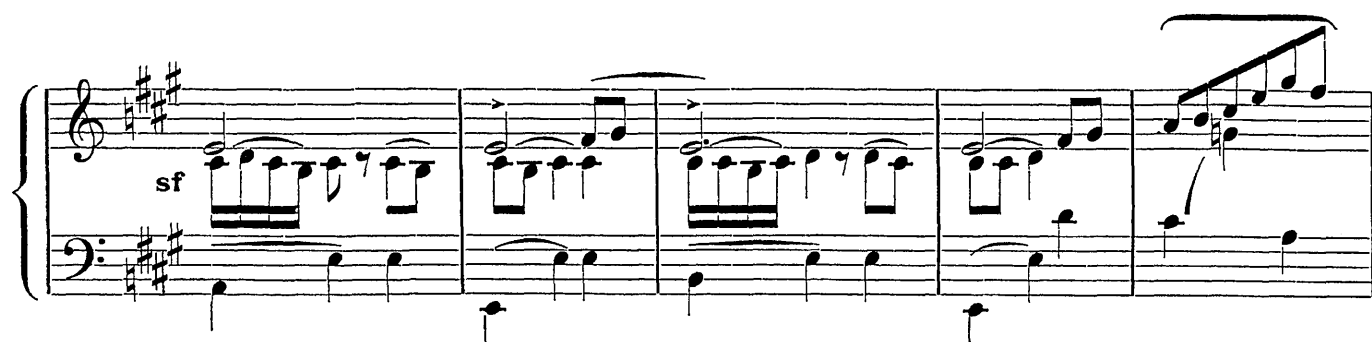
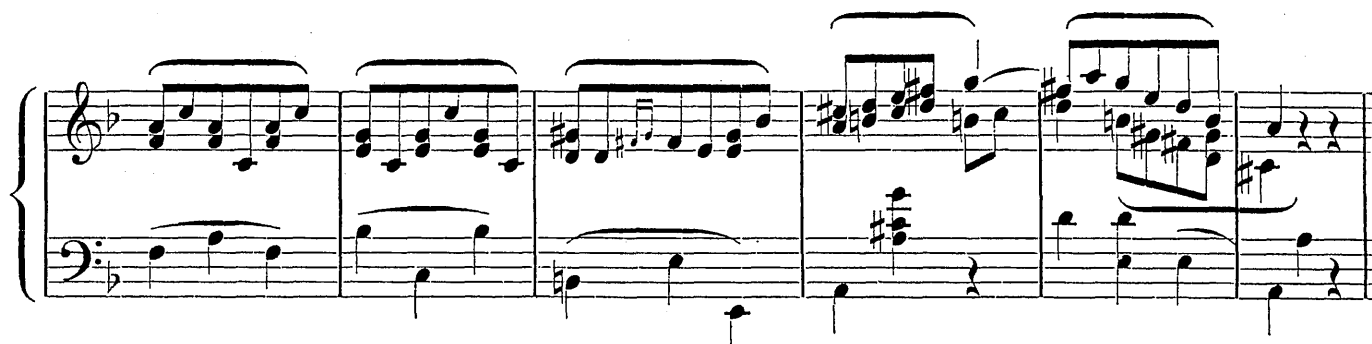

*molto espress.*

*Alla coda*

Poco piu vivo

f

1.<sup>a</sup>

2.<sup>a</sup>

2.<sup>a</sup>

rall.

D. C. senza r plica

Coda

meno

sempre dim.

Lento

pp

rall.

## LA CAMPANA DE LA TARDE

# LA CAMPANA DE LA TARDE

---

## IV

**Allegretto**

**P** \* Ped. \* Ped. \* Ped. \* Ped. \* Ped.

**sempre pedal**

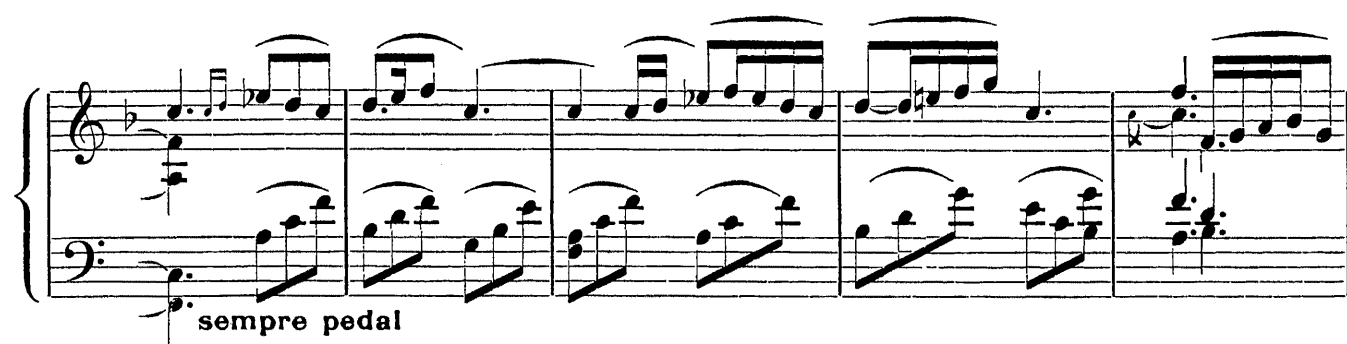

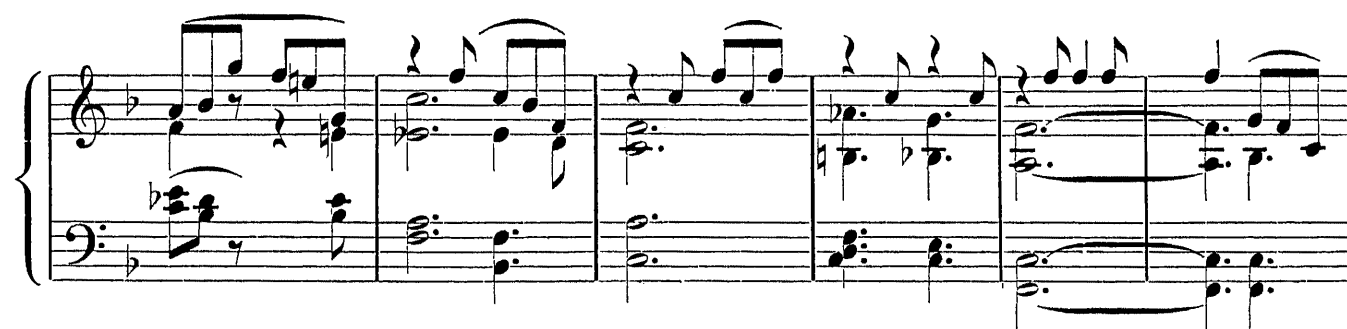

poco á poco rall e morendo

## PAÍSES SOÑADOS

# PAÍSES SOÑADOS

I

## PALACIO ENCANTADO EN EL MAR

LEYENDA

Grave. poco riten

a tempo assai riten a tempo

tempo

molto rall.

rall.

\* Ped.

1z. Der.

rall dim.

f

tempo

poco rall.

iz.

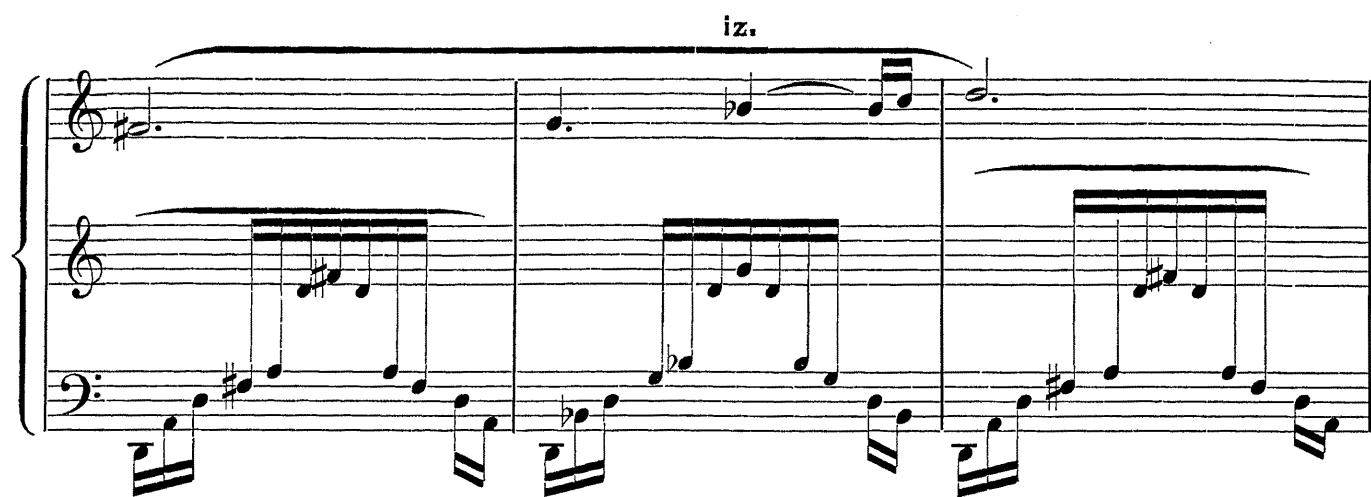

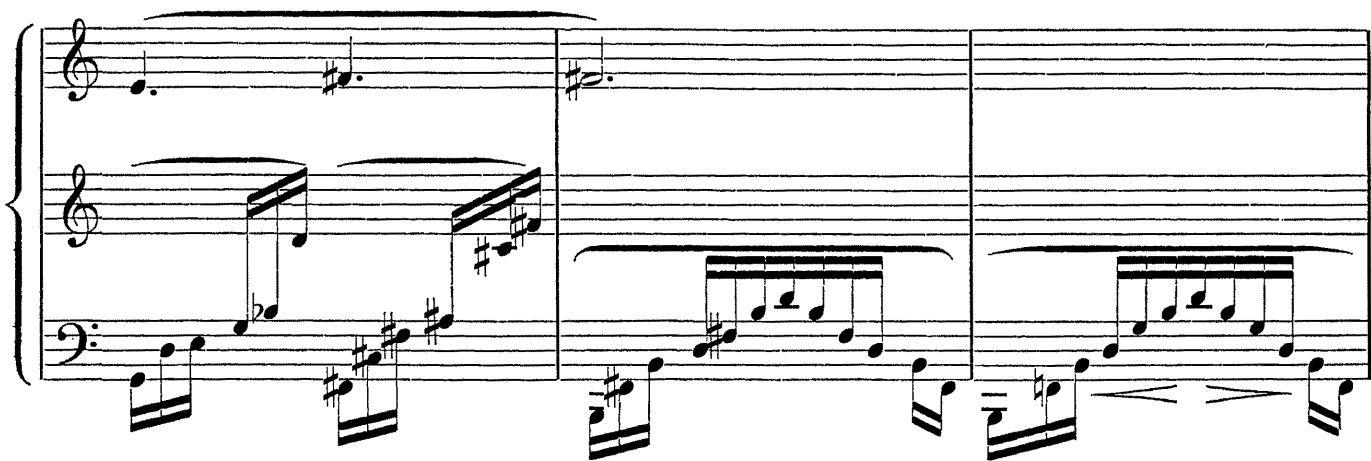

iz.

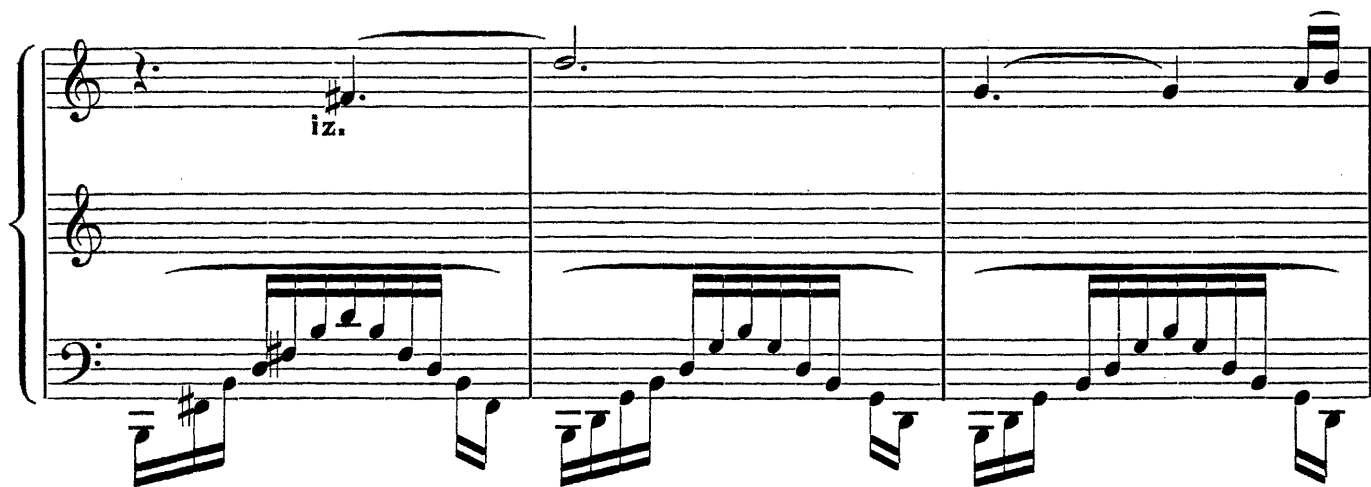

rall.

cresc.

Calmato e melancòlico

iz.

dim

P

Recit

PP

marc il canto

PP

iz.

rall.

ten

P

