Sonatine I

aus "Trois Sonatines pour une Guitare ou Lyre" op. 7

Ferdinando Carulli (1770–1841)
Eingerichtet von Johan van Slageren

Larghetto con espressione

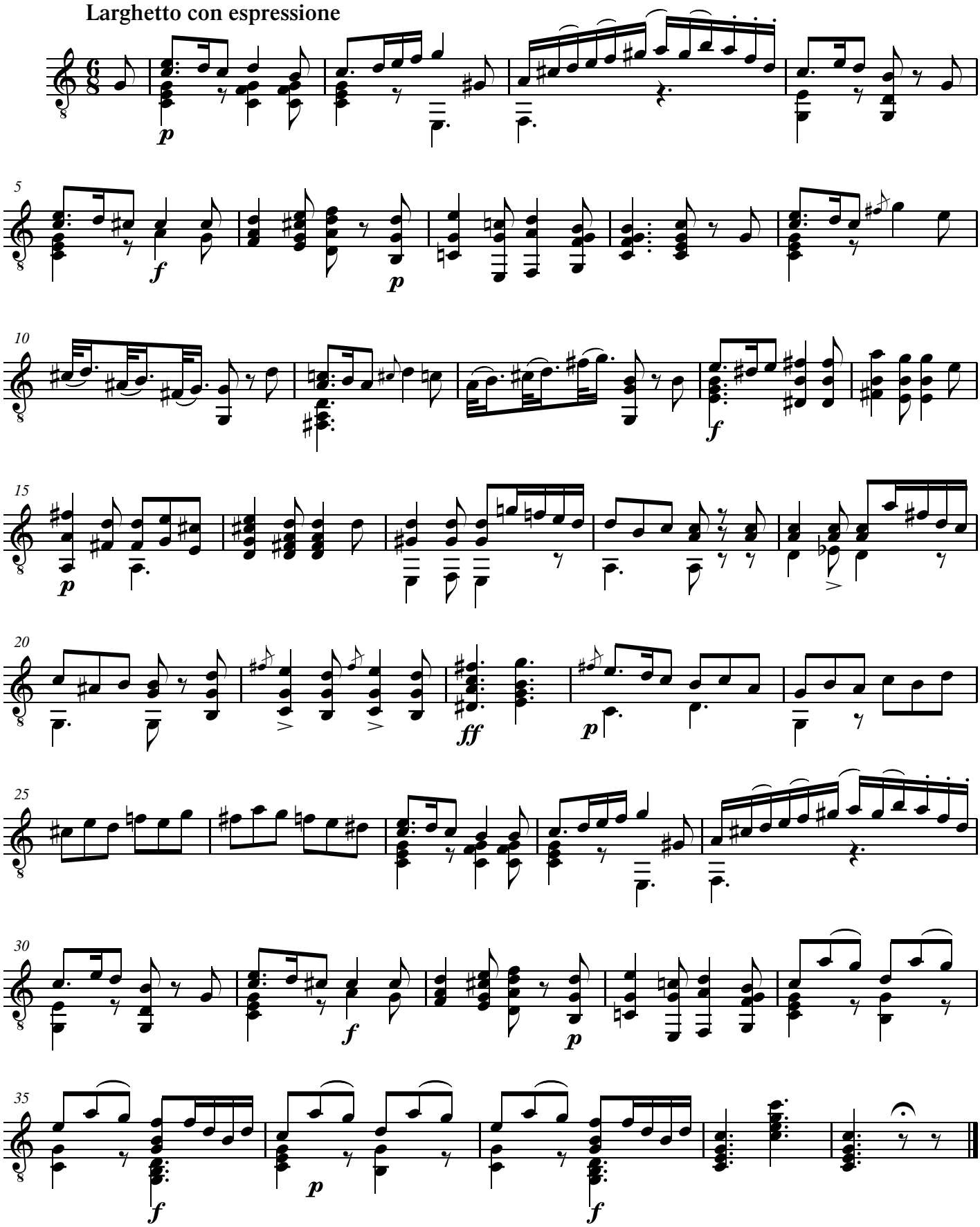

© 2004 by Stretta Music - www.stretta.de

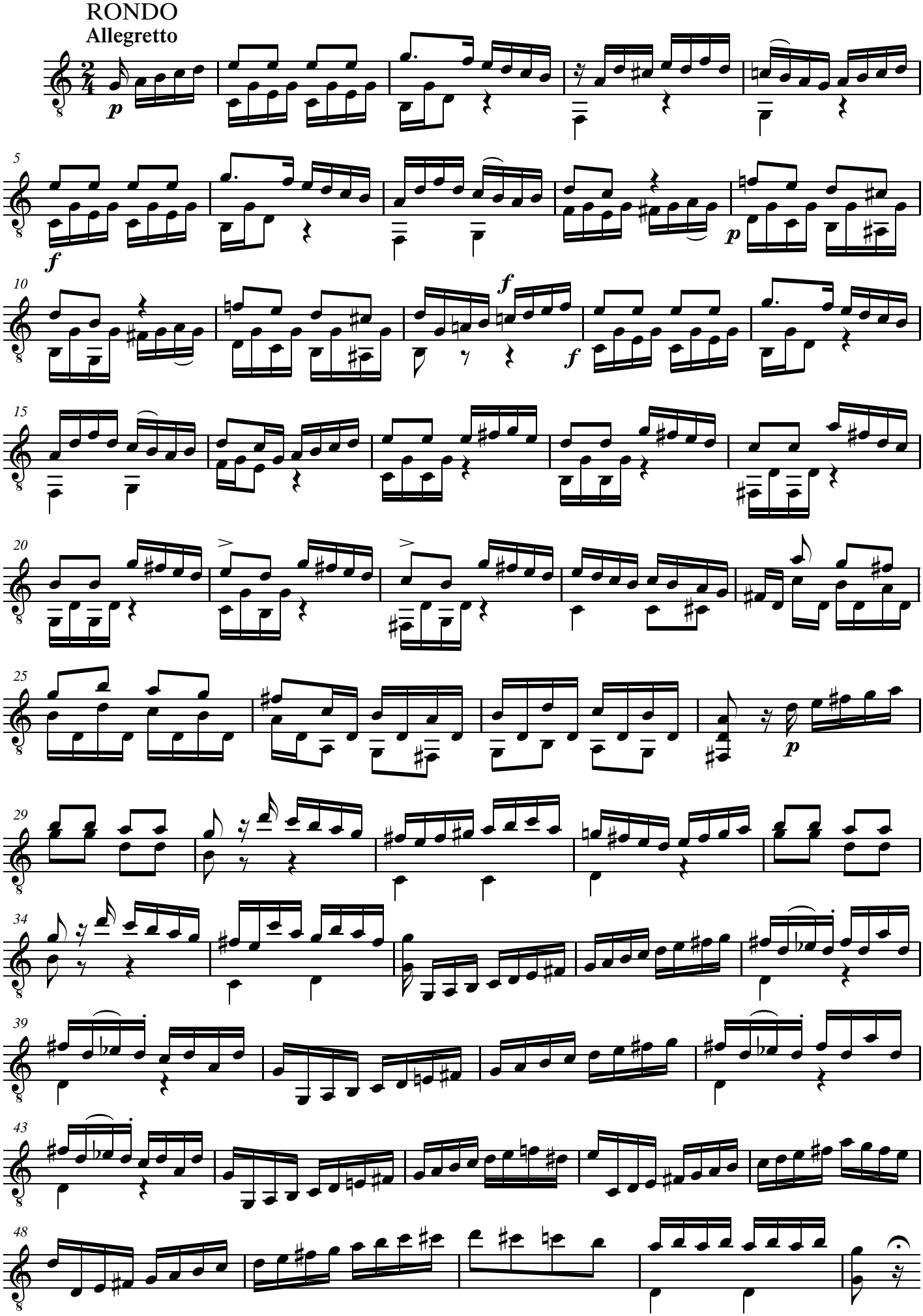

© 2004 by Stretta Music - www.stretta.de

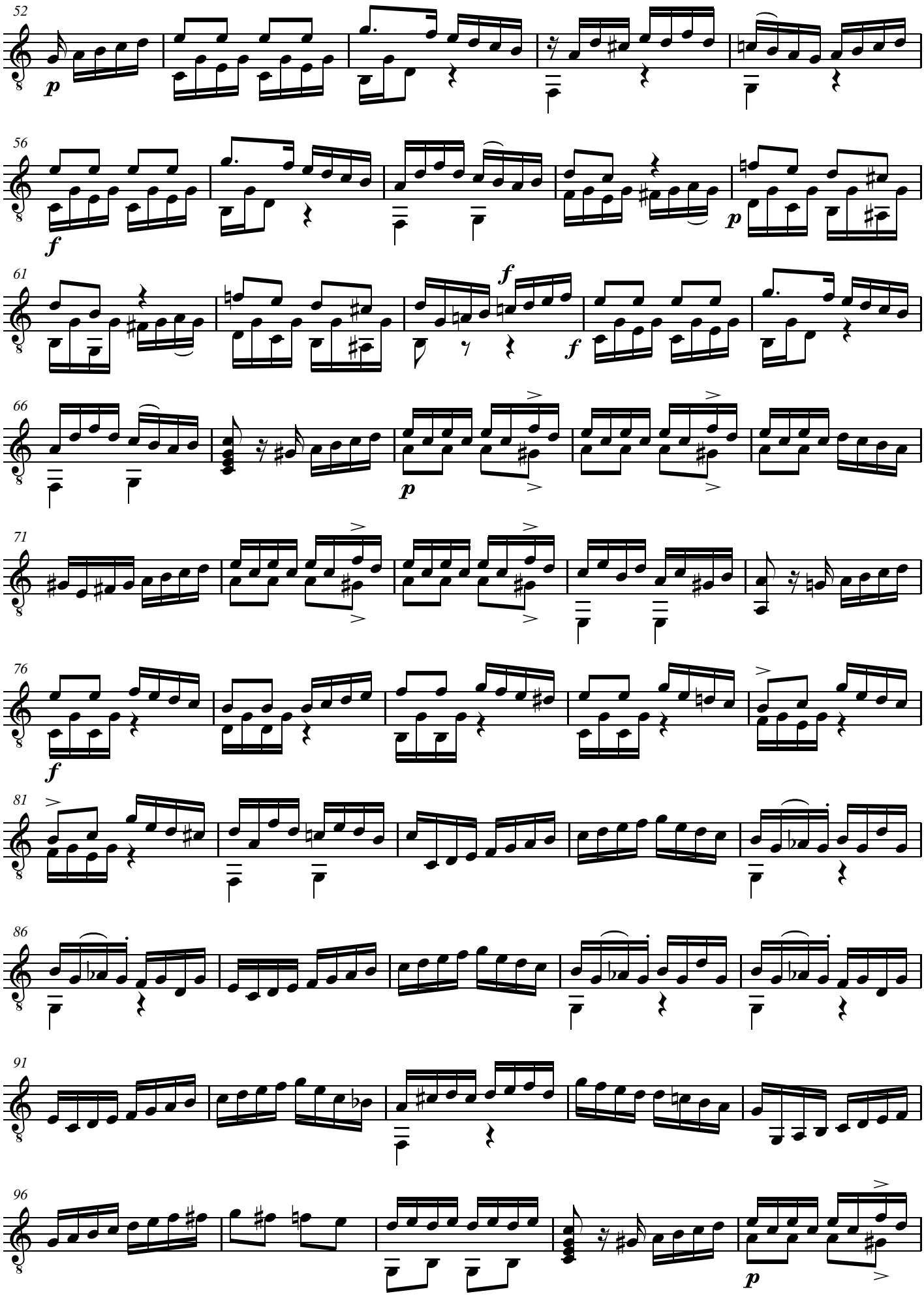

© 2004 by Stretta Music - www.stretta.de

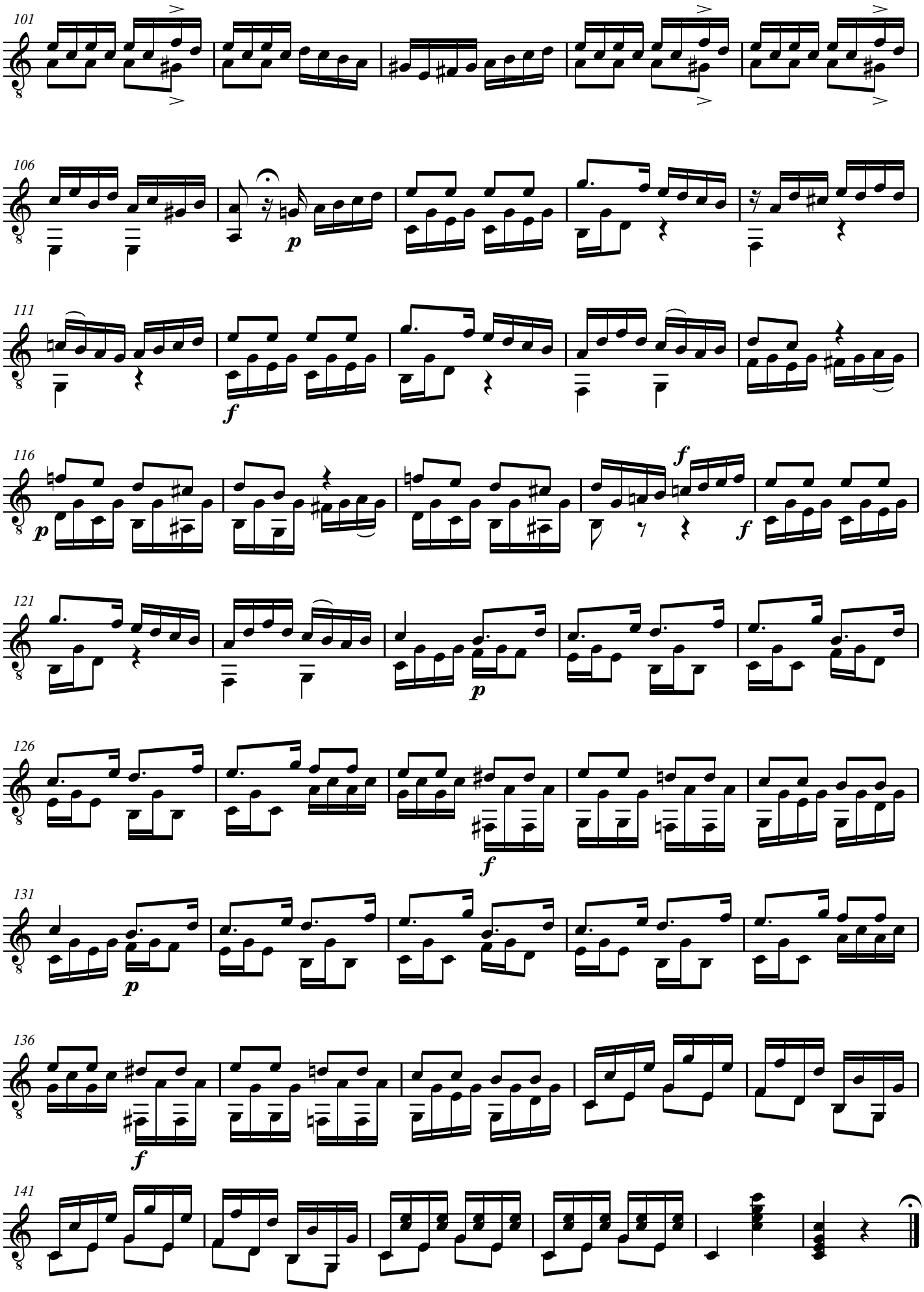

© 2004 by Stretta Music - www.stretta.de