# SONATE.

## I.

EDVARD GRIEG, Op. 45.

Allegro molto ed appassionato. (M.M. ♩. = 116.)

VIOLINE.

PIANO.

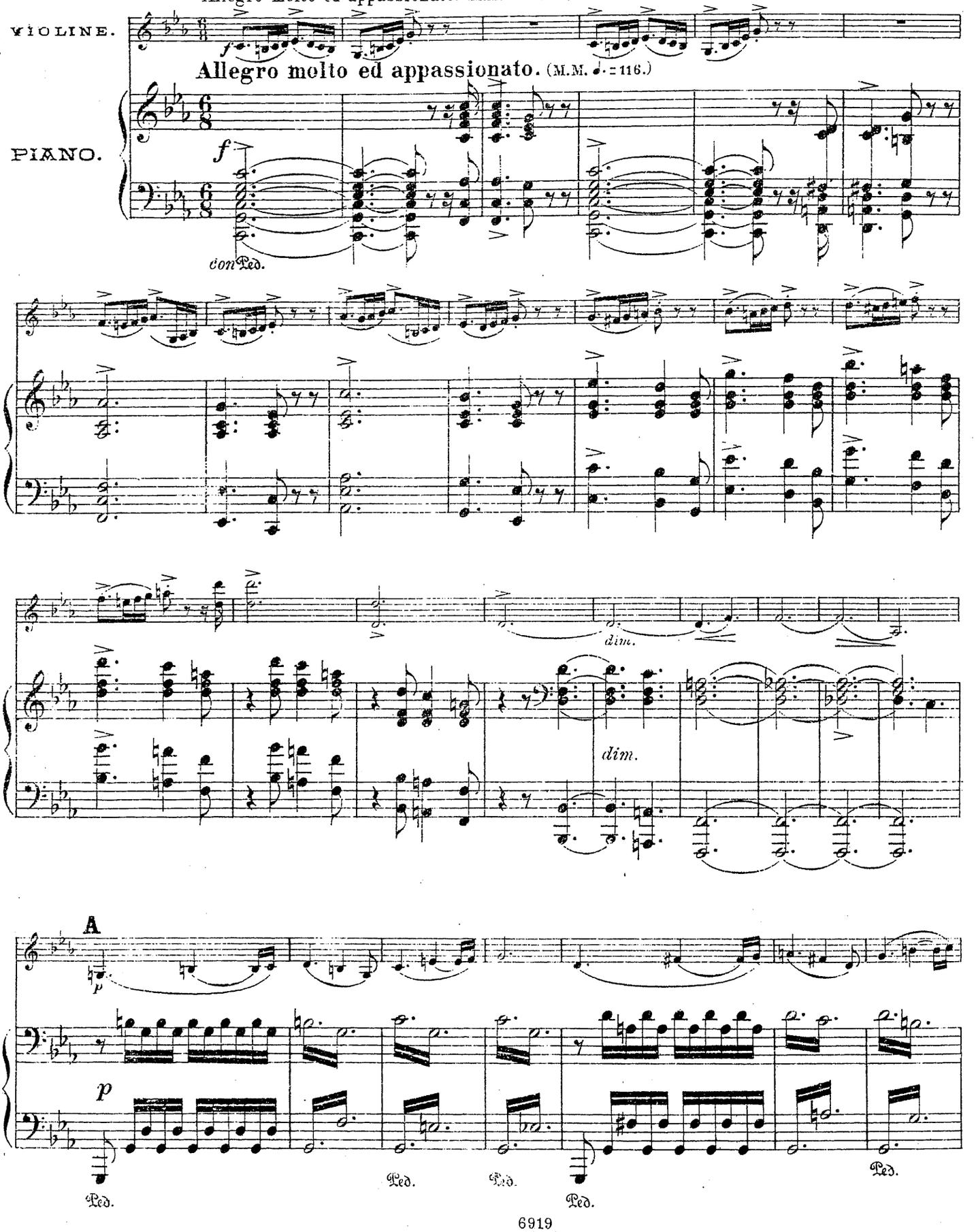

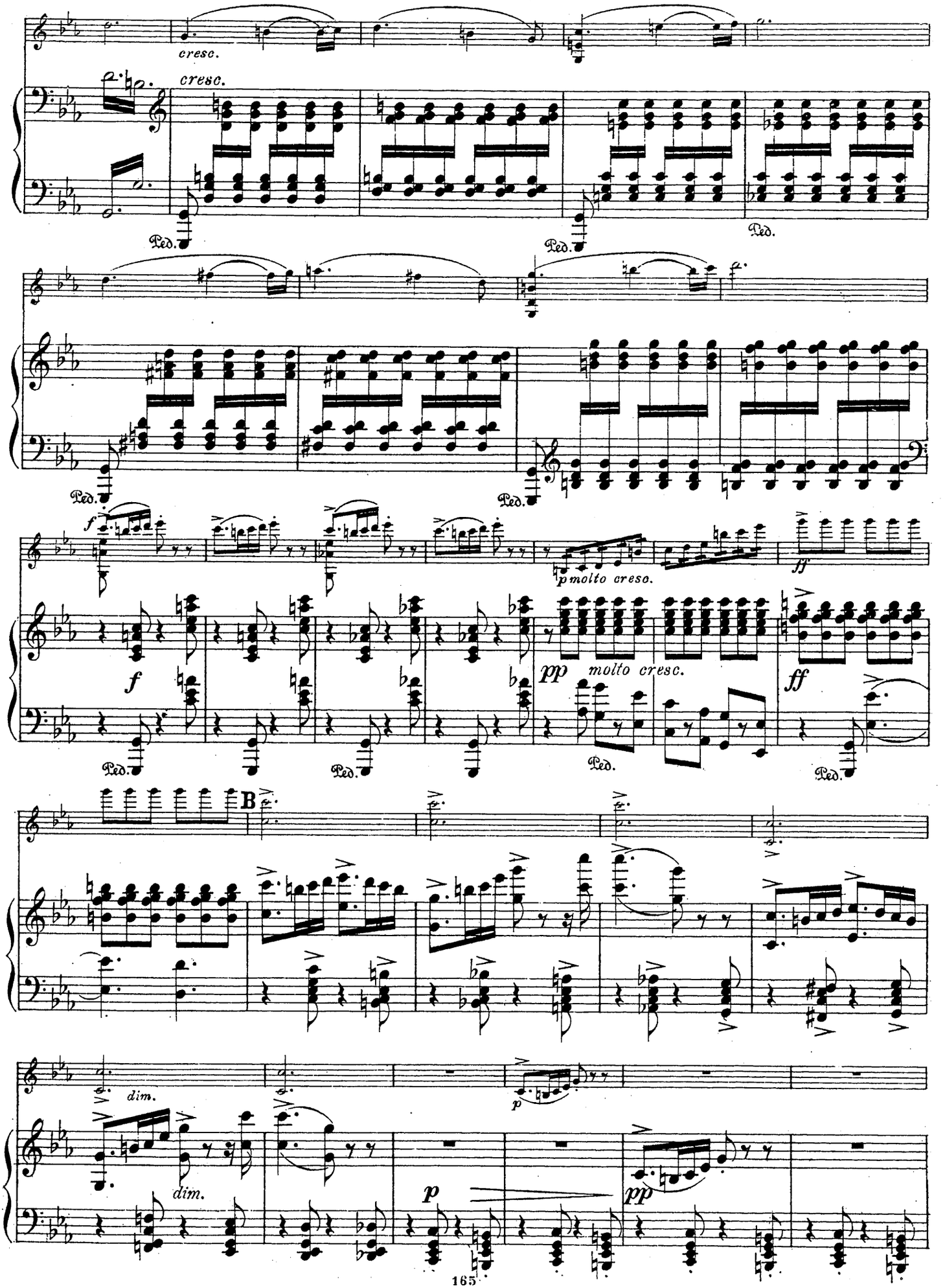
cresc.
cresc.
Ped.
Ped.
Ped.
Ped.
Ped.
f
pmolto cresc.
ff
f
pp
molto cresc.
ff
Ped.
Ped.
Ped.
Ped.
B
dim.
p
dim.
p
pp

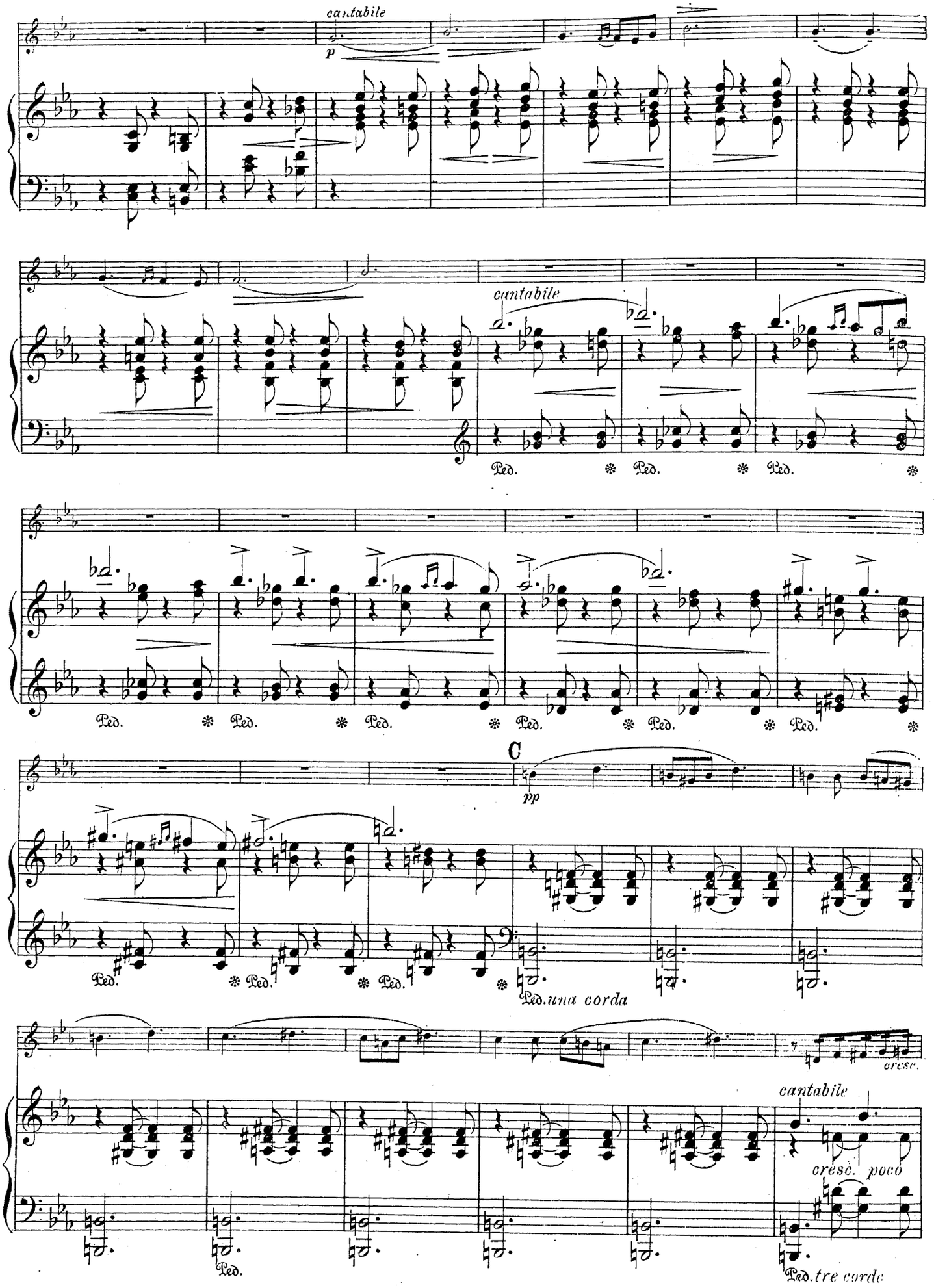
cantabile
p
cantabile
Ped.
Ped.
Ped.
Ped.
Ped.
Ped.
Ped.
Ped.
Ped.
C
pp
Ped.
Ped.
Ped.
Ped. una corda
cresc.
cantabile
cresc. poco
Ped.
Ped. tre corde

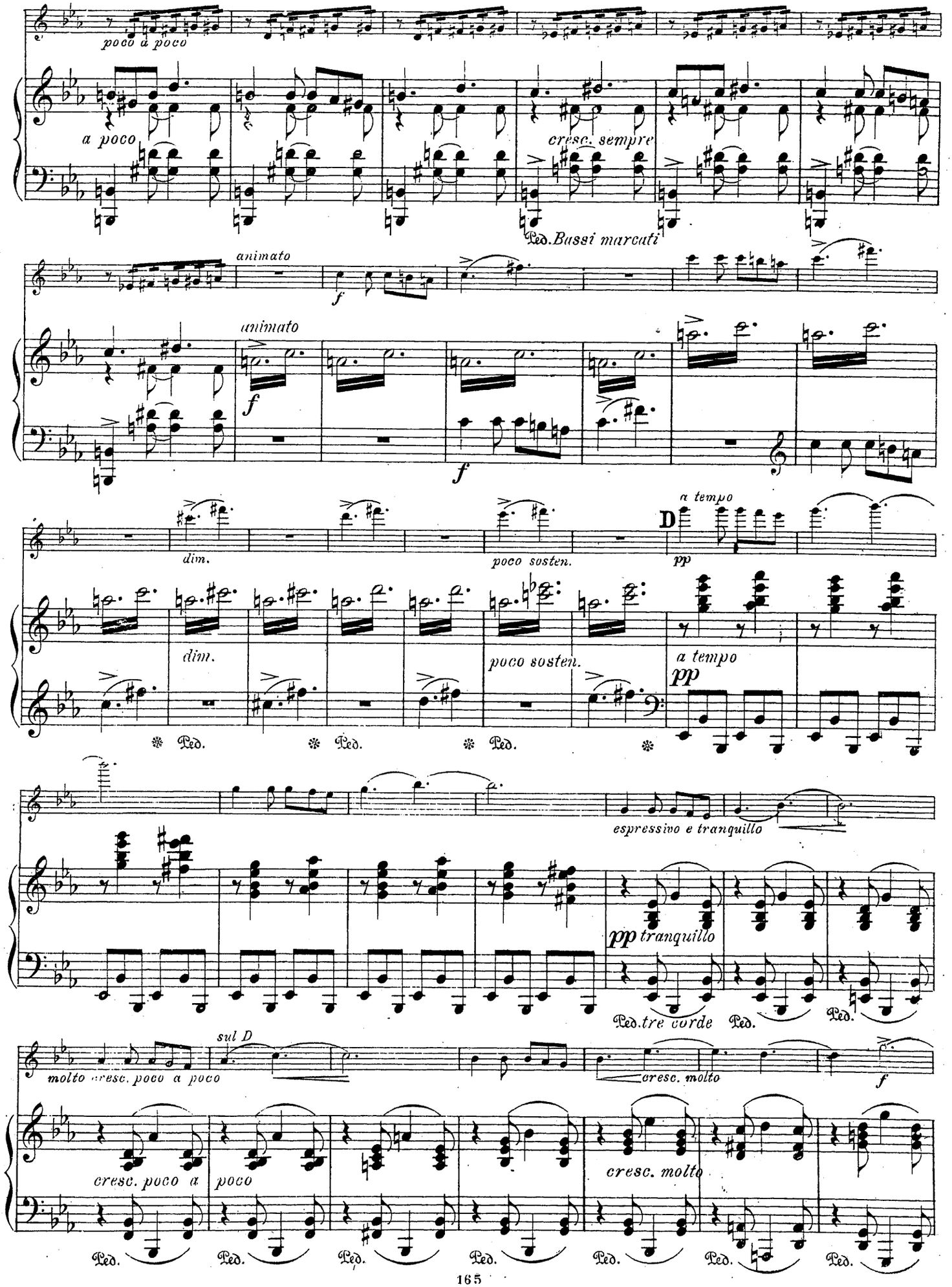
poco a poco
a poco
cresc. sempre
Ped. Bassi marcati
animato
f
animato
f
f
dim.
poco sosten.
a tempo
D
pp
dim.
poco sosten.
a tempo
pp
Ped.
Ped.
Ped.
espressivo e tranquillo
pp tranquillo
Ped. tre corde
Ped.
Ped.
molto cresc. poco a poco
sul D
cresc. molto
f
cresc. poco a
poco
cresc. molto
Ped.
Ped.
Ped.
Ped.
Ped.
Ped.
Ped.

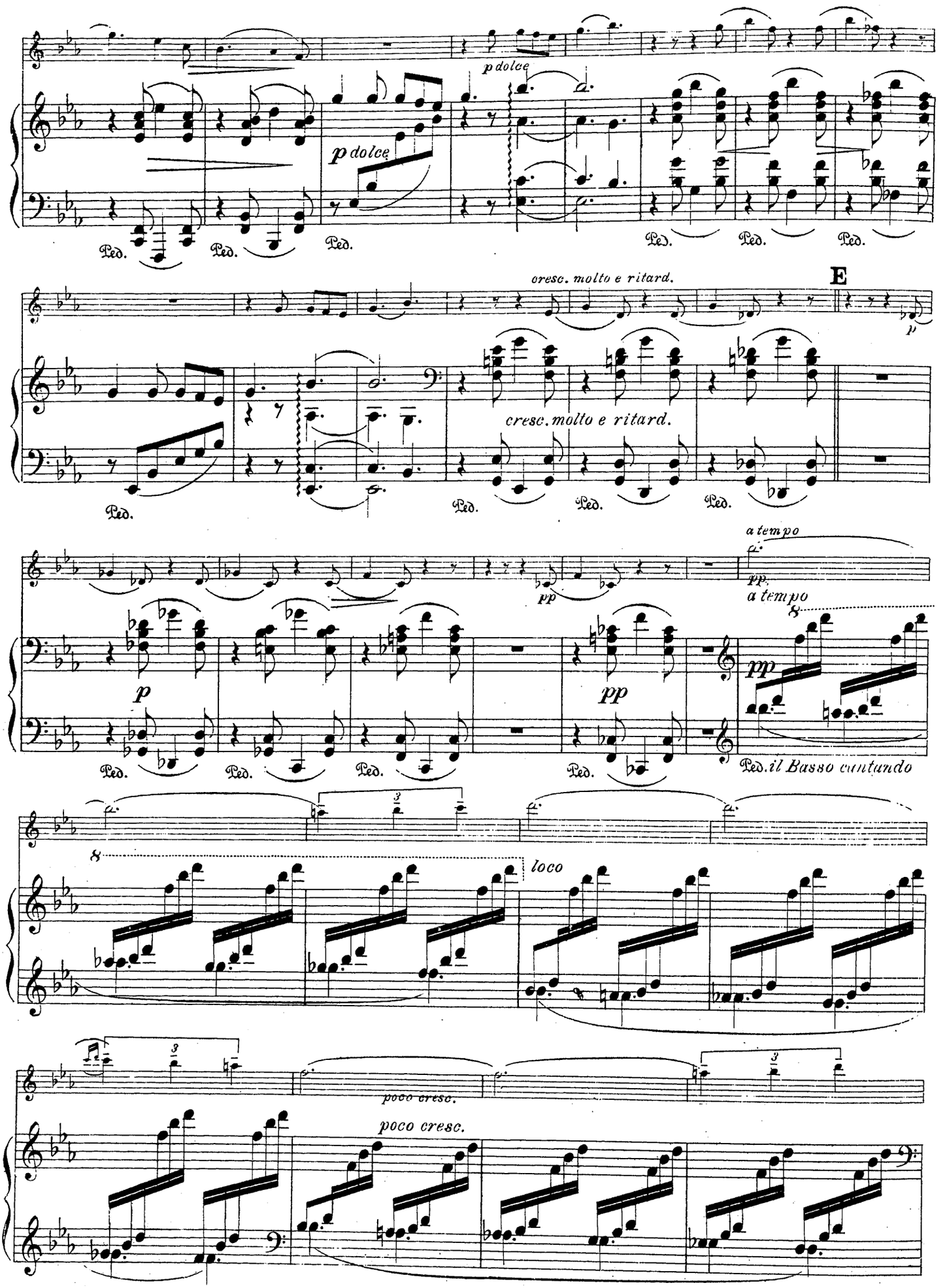
p dolce
p dolce
Ped.
Ped.
Ped.
Ped.
Ped.
Ped.
cresc. molto e ritard.
E
cresc. molto e ritard.
Ped.
Ped.
Ped.
Ped.
a tempo
pp
a tempo
p
pp
pp
Ped.
Ped.
Ped.
Ped.
Ped. il Basso cantando
8
loco
poco cresc.
poco cresc.

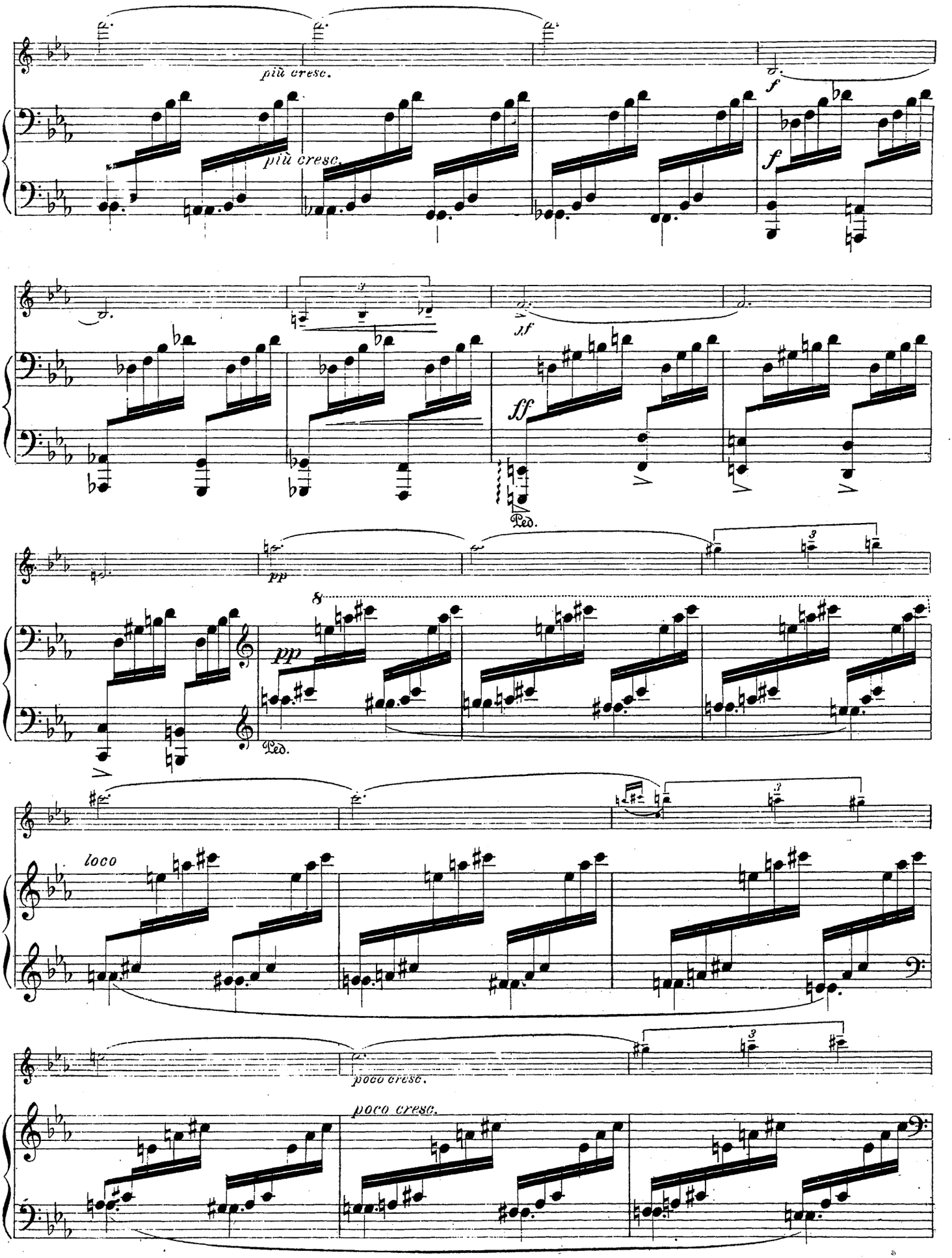
più cresc.
più cresc.
f
f
ff
Ped.
pp
8
pp
Ped.
loco
poco cresc.
poco cresc.

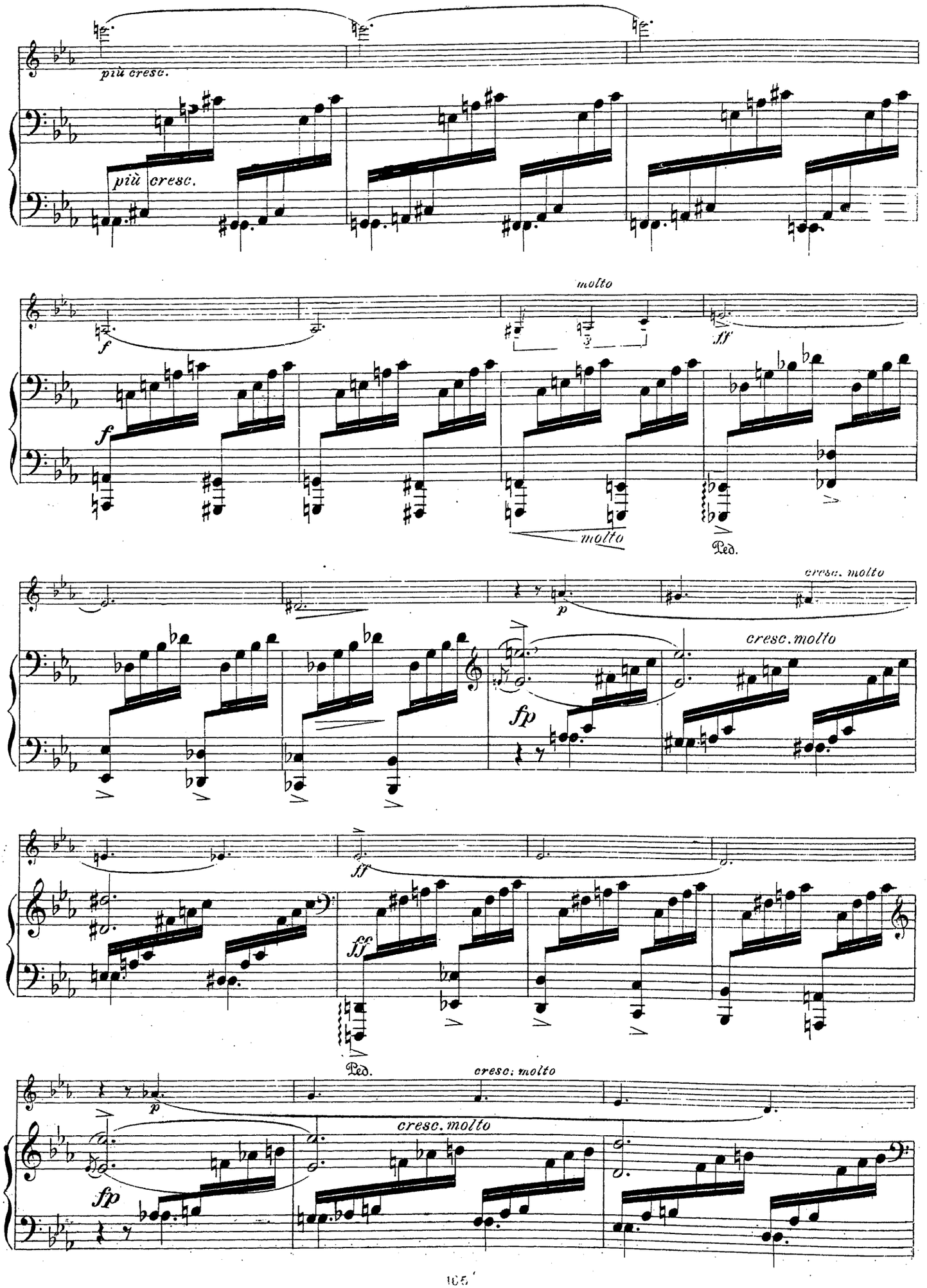
più cresc.
più cresc.
molto
f
ff
molto
Ped.
cresc. molto
p
fp
cresc. molto
ff
ff
Ped.
cresc. molto
p
cresc. molto
fp

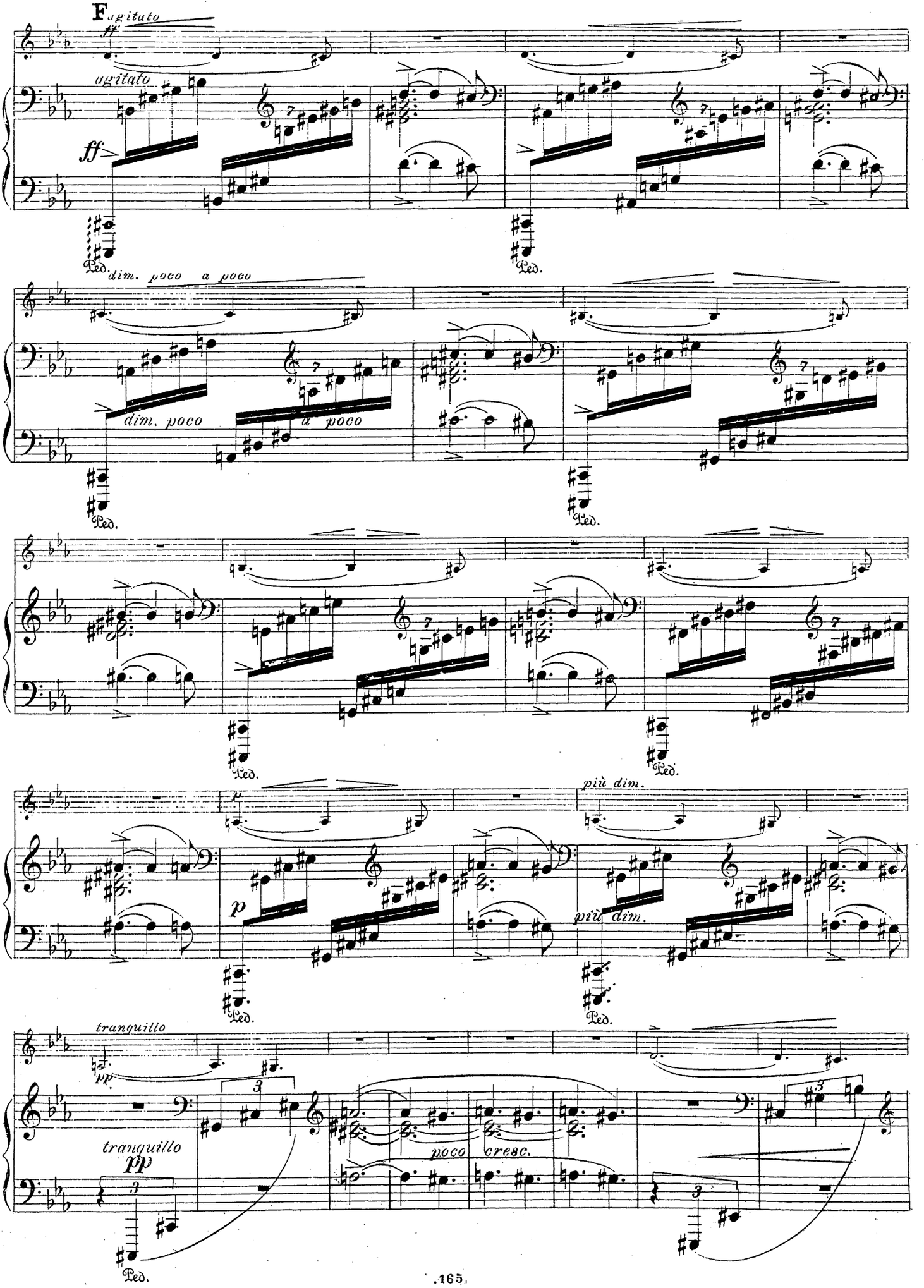
F agitato
ff
agitato
ff
Ped.
dim. poco a poco
dim. poco
a poco
Ped.
Ped.
Ped.
più dim.
p
più dim.
Ped.
Ped.
tranquillo
pp
tranquillo
pp
poco cresc.
Ped.

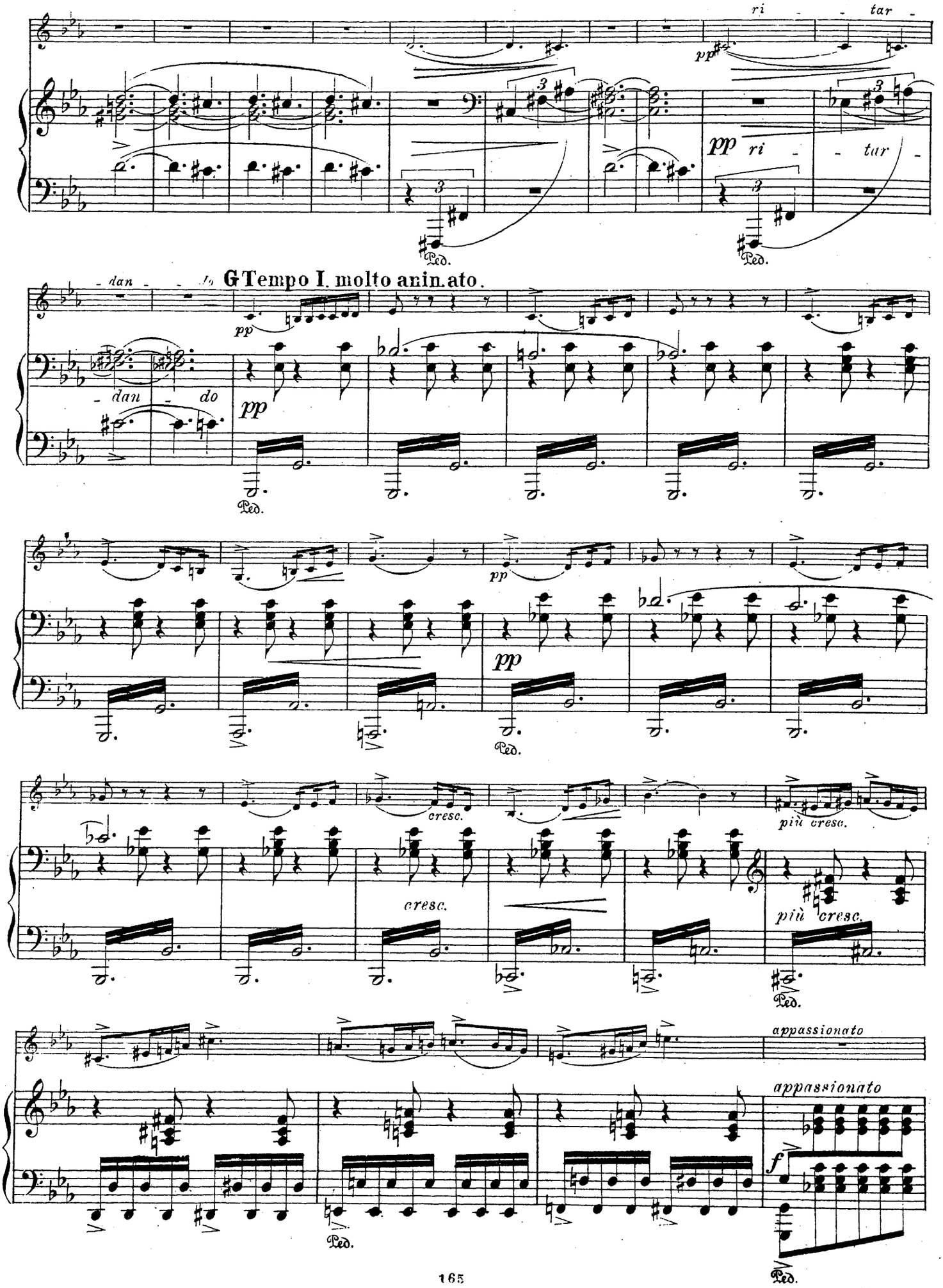
ri - - tar -
pp
pp ri - - tar -
Ped.
- dan - - do
G Tempo I. molto animato.
pp
- dan - do
cresc.
più cresc.
appassionato
f

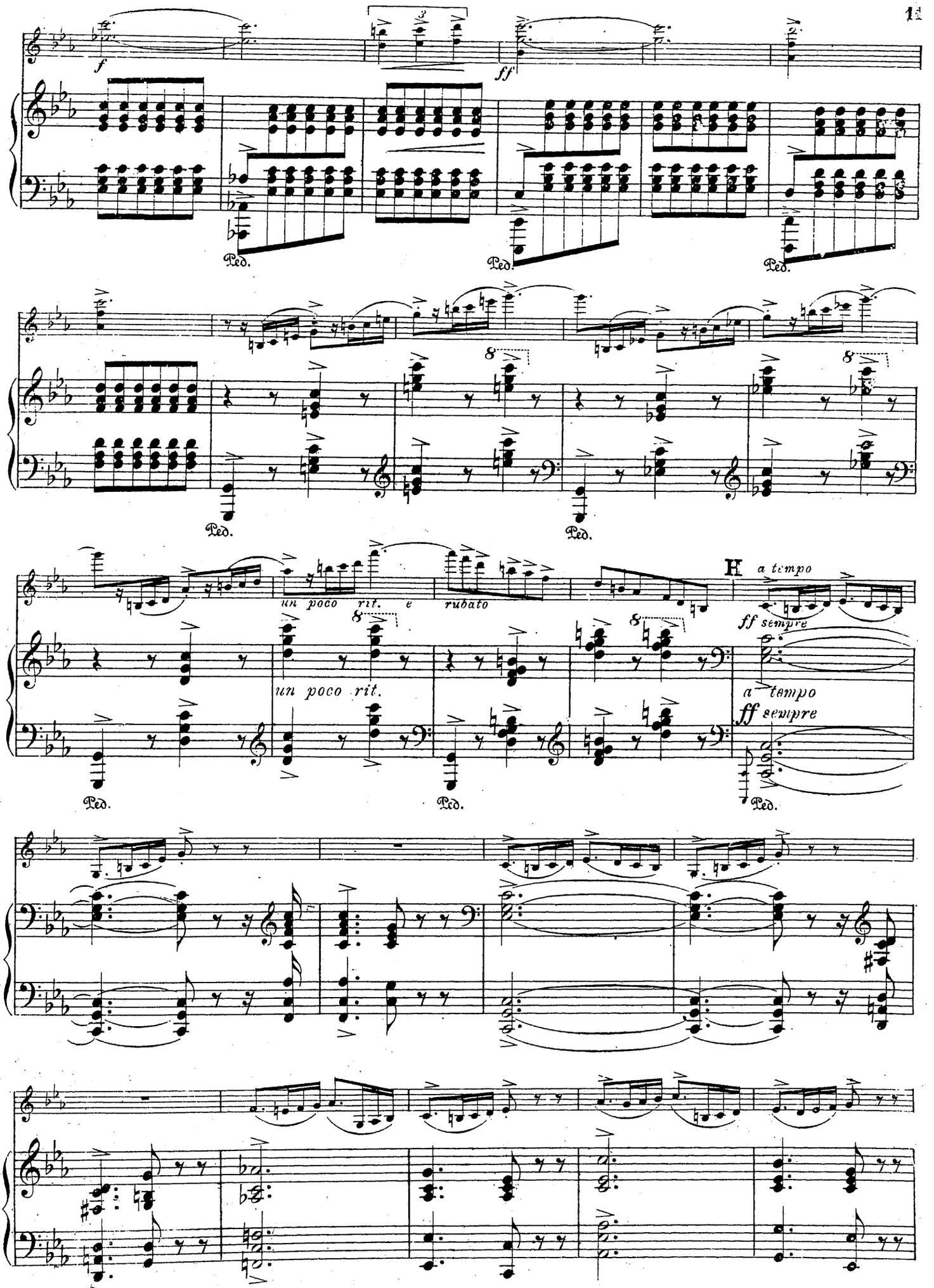
f
ff
Ped.
un poco rit. e
rubato
un poco rit.
H
a tempo
ff sempre
a tempo
ff sempre

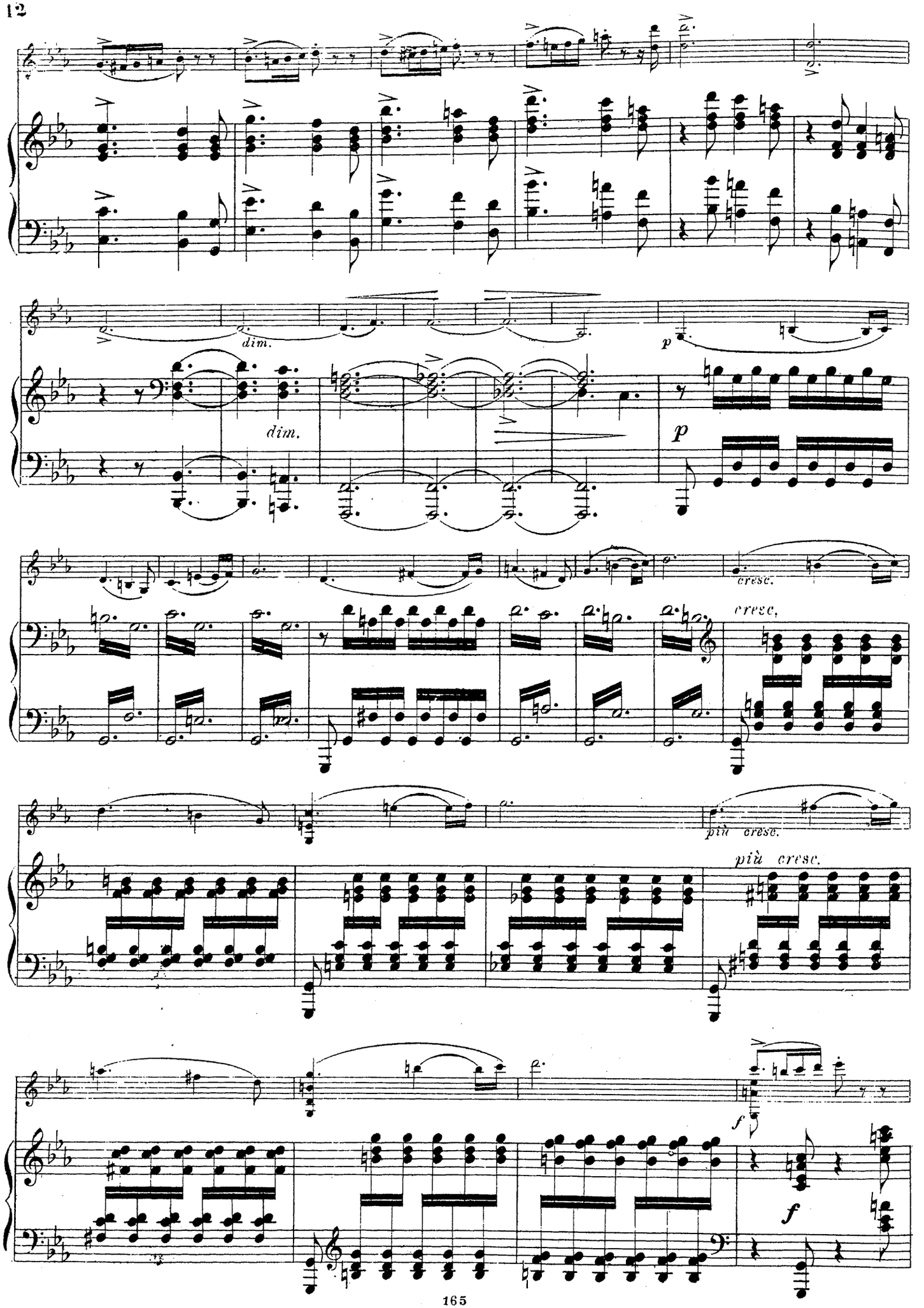
dim.
dim.
p
p
cresc.
cresc.
più cresc.
più cresc.
f
f

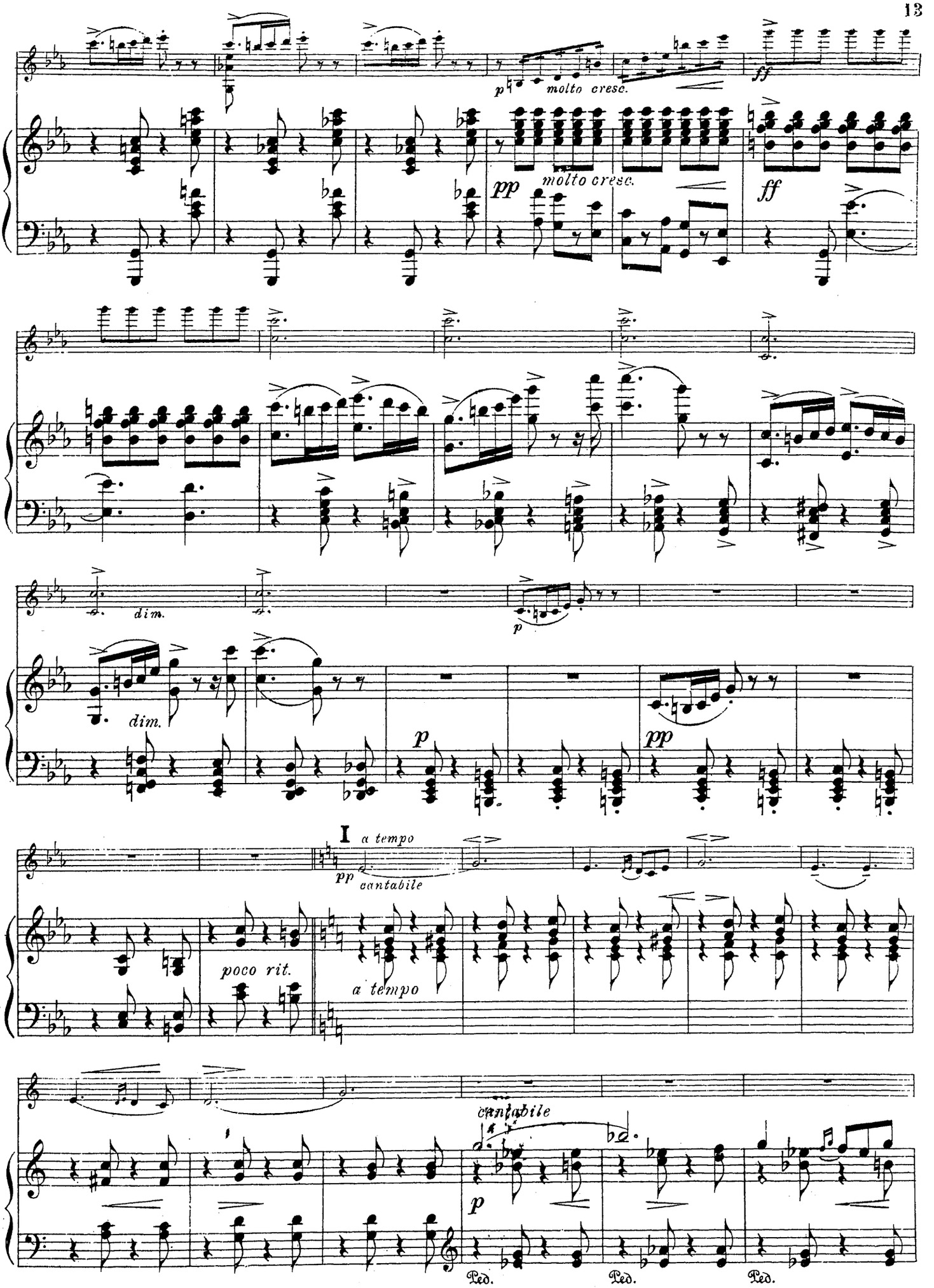
molto cresc.
molto cresc.
dim.
dim.
I a tempo
cantabile
poco rit.
a tempo
cantabile
Ped.
Ped.
Ped.

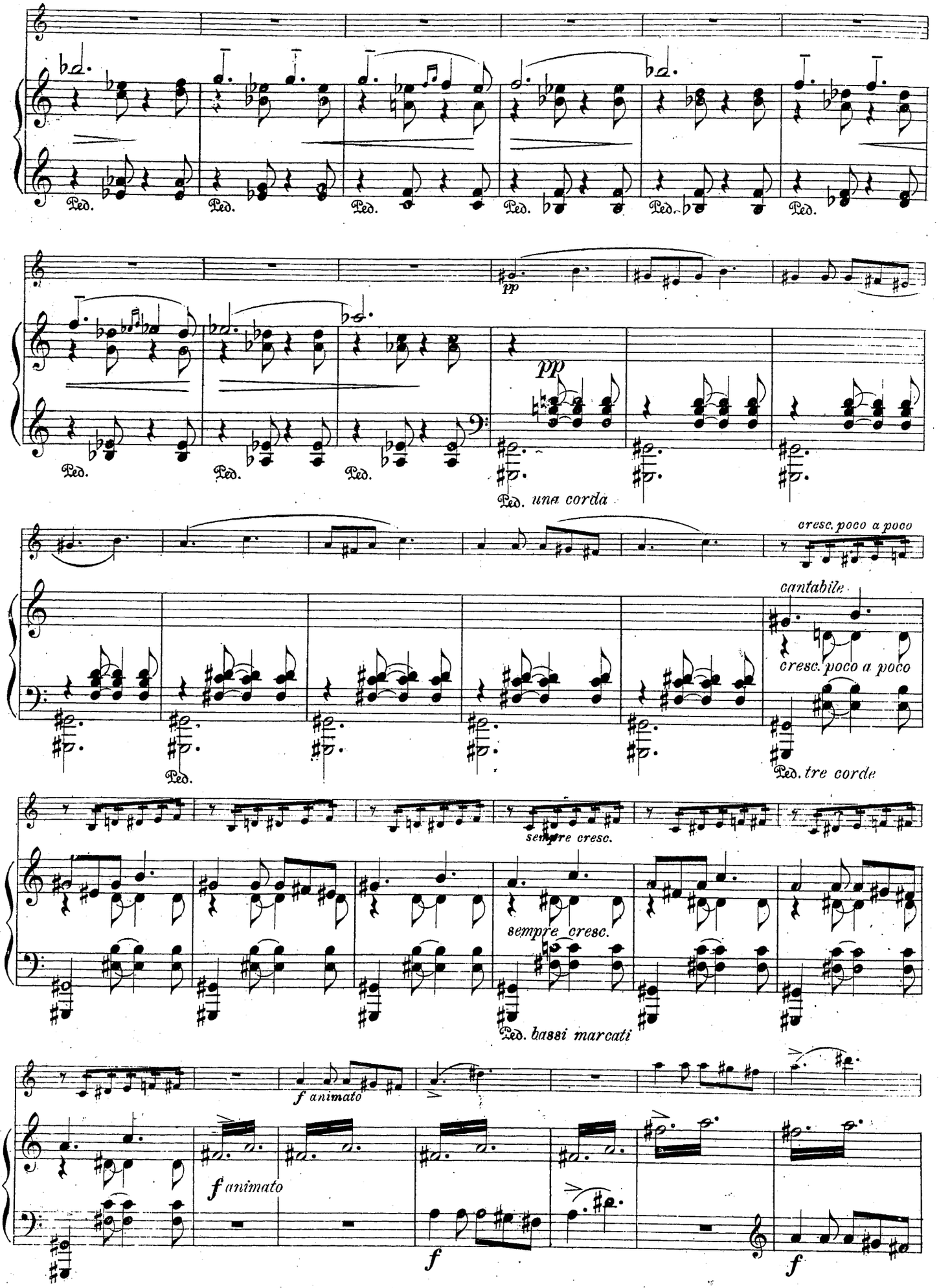
Ped.
pp
una corda
cresc. poco a poco
cantabile
tre corde
sempre cresc.
bassi marcati
f animato
f

poco sosten.

K a tempo

pp

dim.

dim.

poco sosten.

a tempo

pp

Ped. Ped. Ped. Ped. una corda

p cantabile e tranquillo

tre corde

cresc. molto poco a poco

cresc. molto poco a poco

f

molto

f

molto

p dolce

p dolce

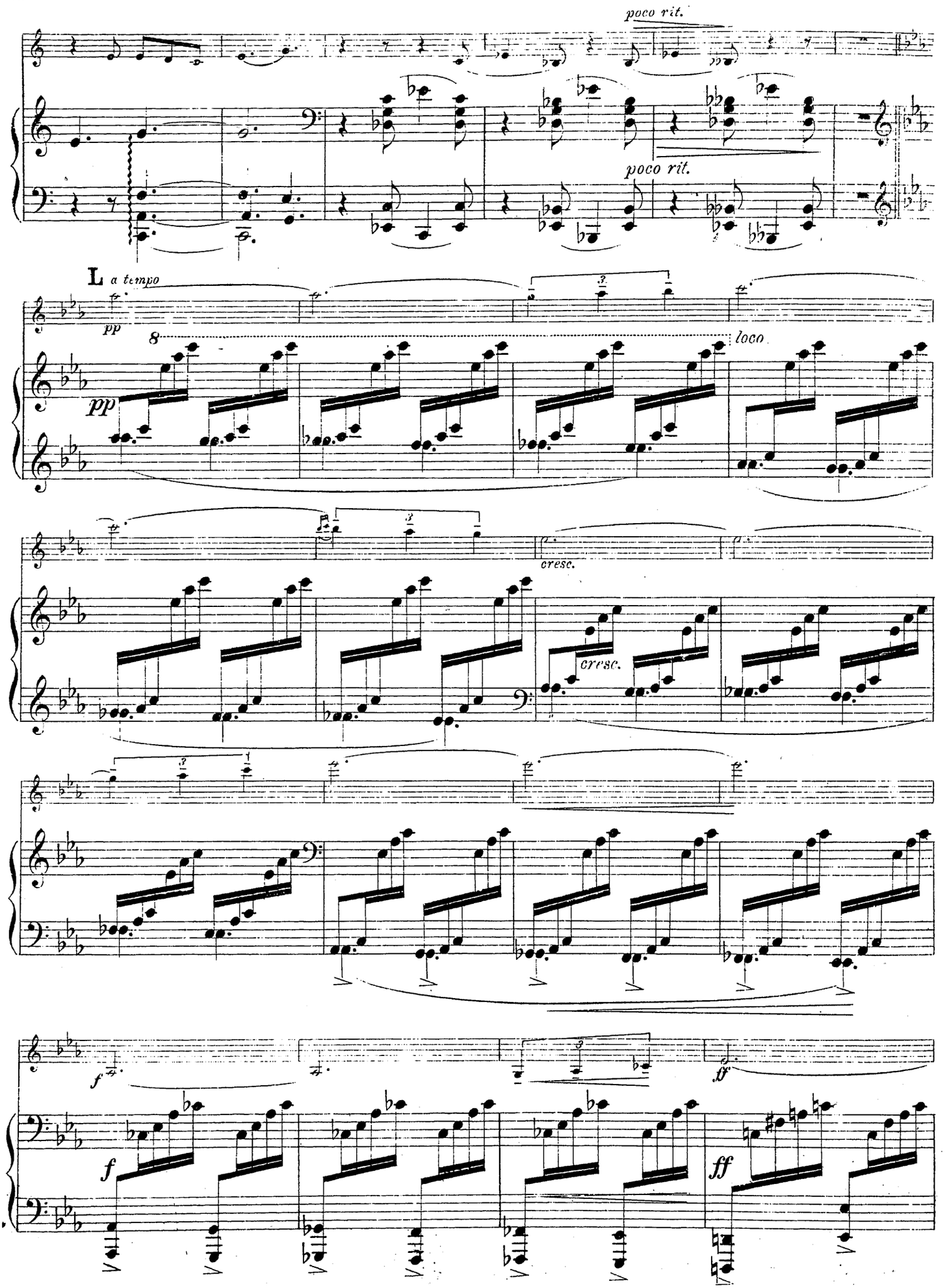
poco rit.
poco rit.
L a tempo
pp
8
loco
pp
cresc.
cresc.
f
ff
f
ff

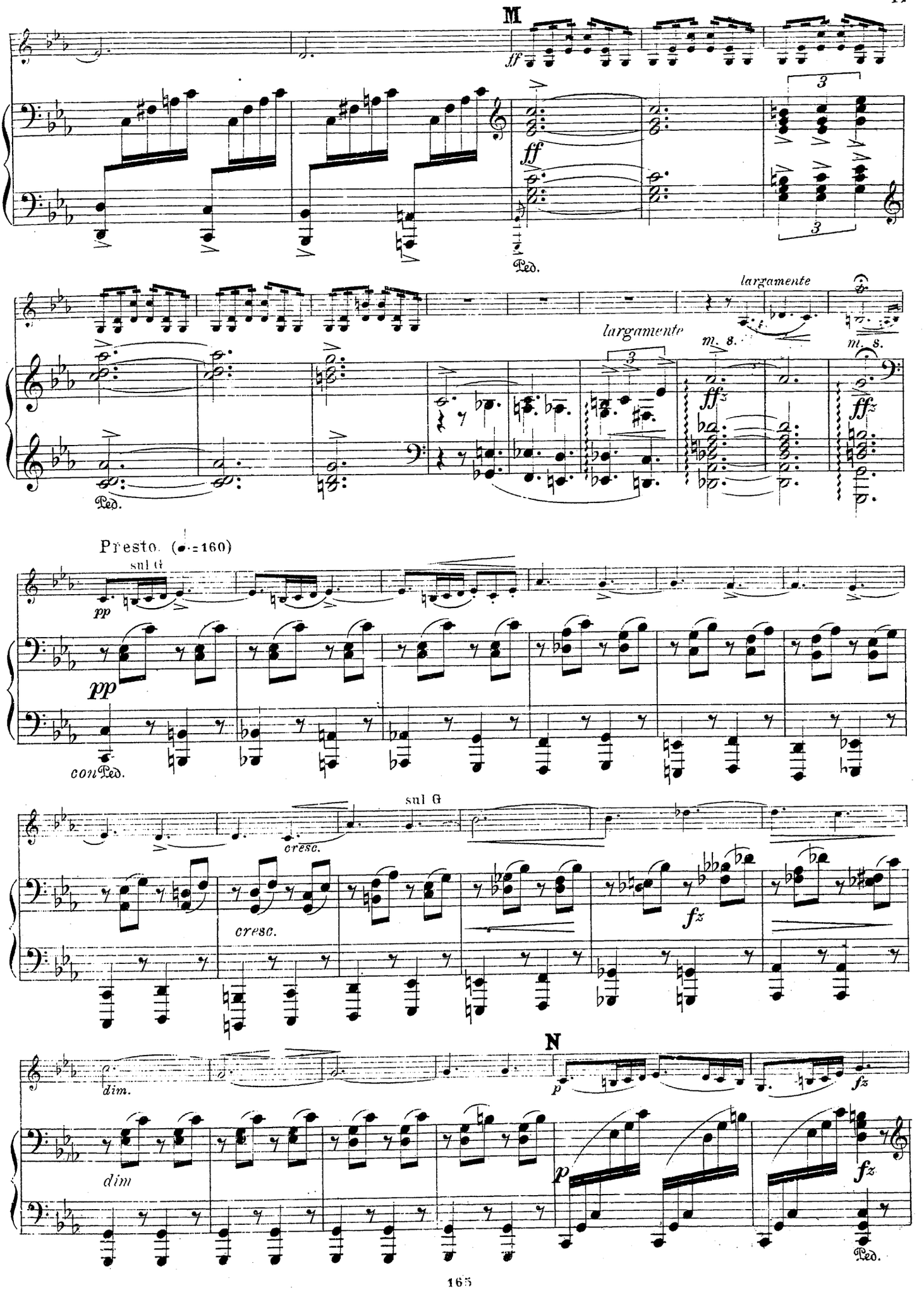
M
ff
Ped.
largamente
m. s.
ffz
Presto. (𝅗𝅥=160)
sul G
pp
con Ped.
cresc.
fz
N
dim.
p

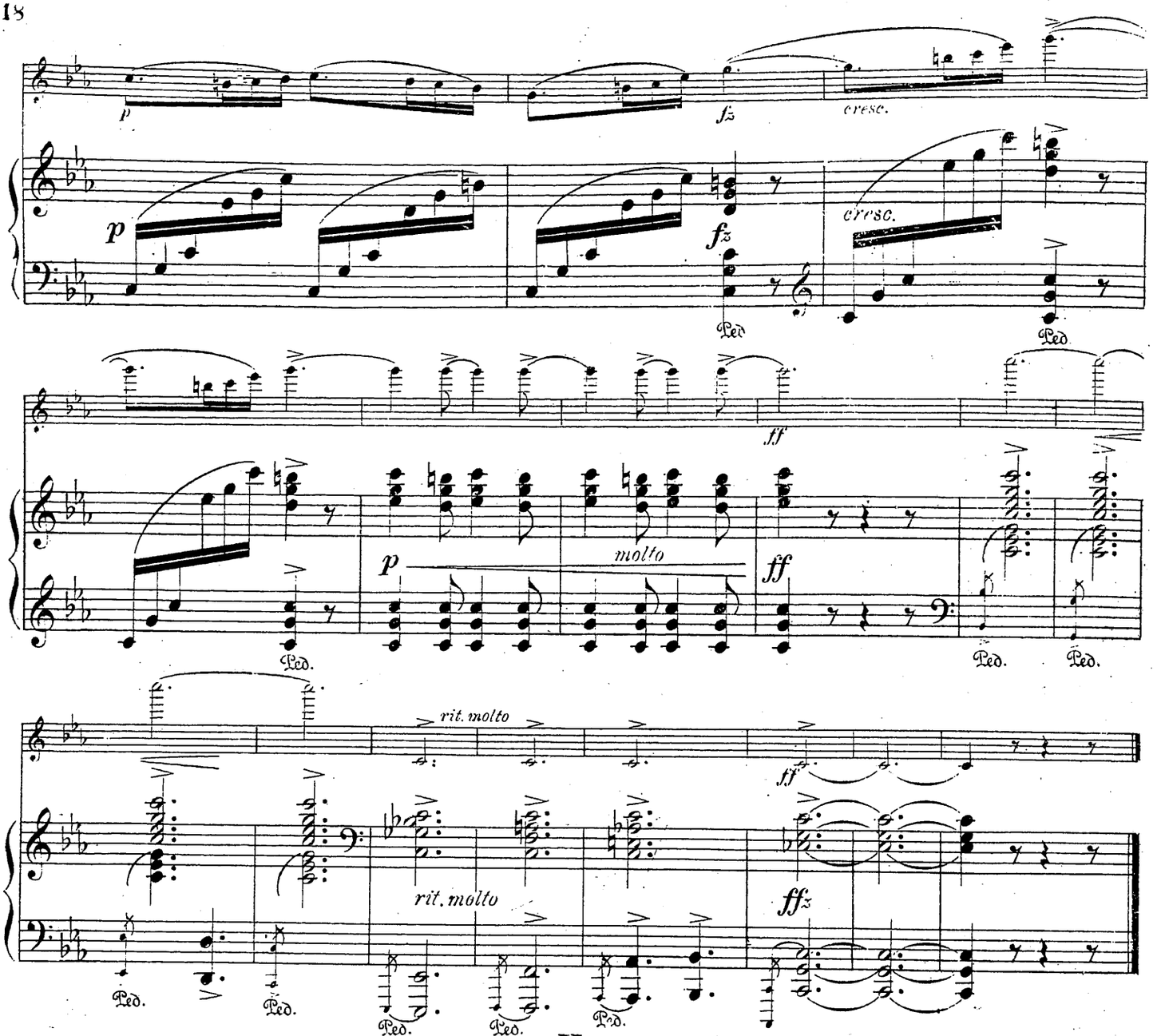
p
fz
cresc.
Ped.
ff
molto
rit. molto
ffz

## II.

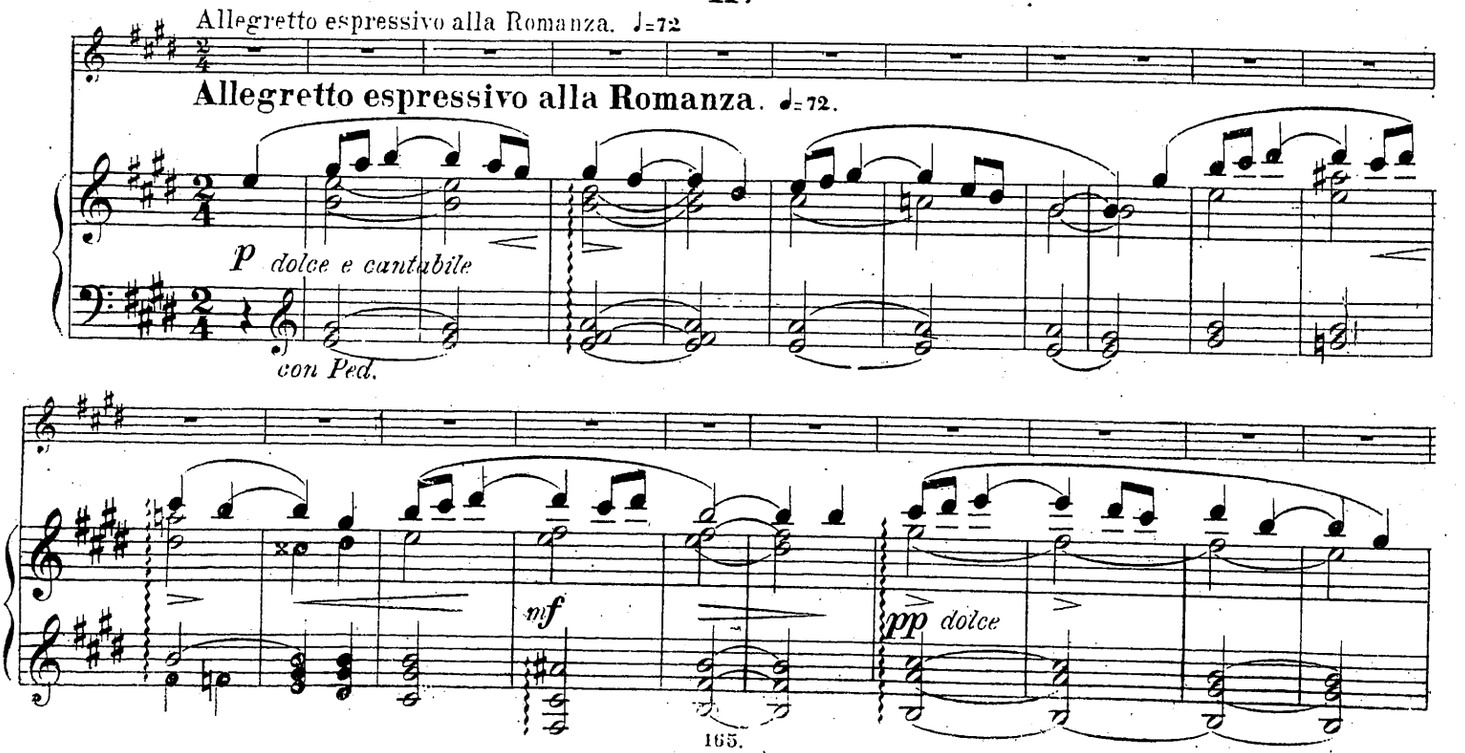
Allegretto espressivo alla Romanza. ♩=72
Allegretto espressivo alla Romanza. ♩=72.
p dolce e cantabile
con Ped.
mf
pp dolce

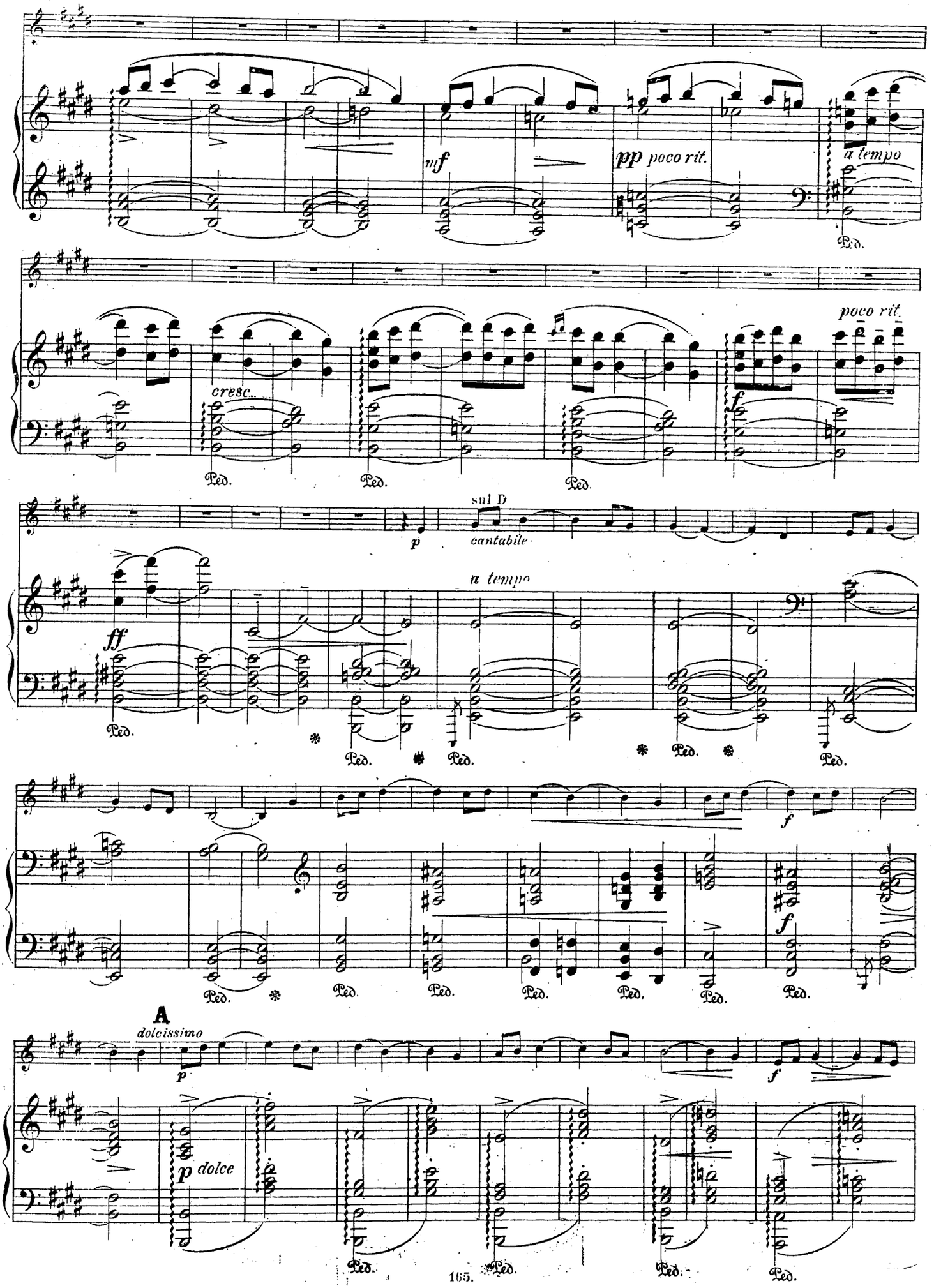
mf
pp poco rit.
a tempo
Ped.
cresc.
poco rit.
f
sul D
p
cantabile
a tempo
ff
A
dolcissimo
p
p dolce

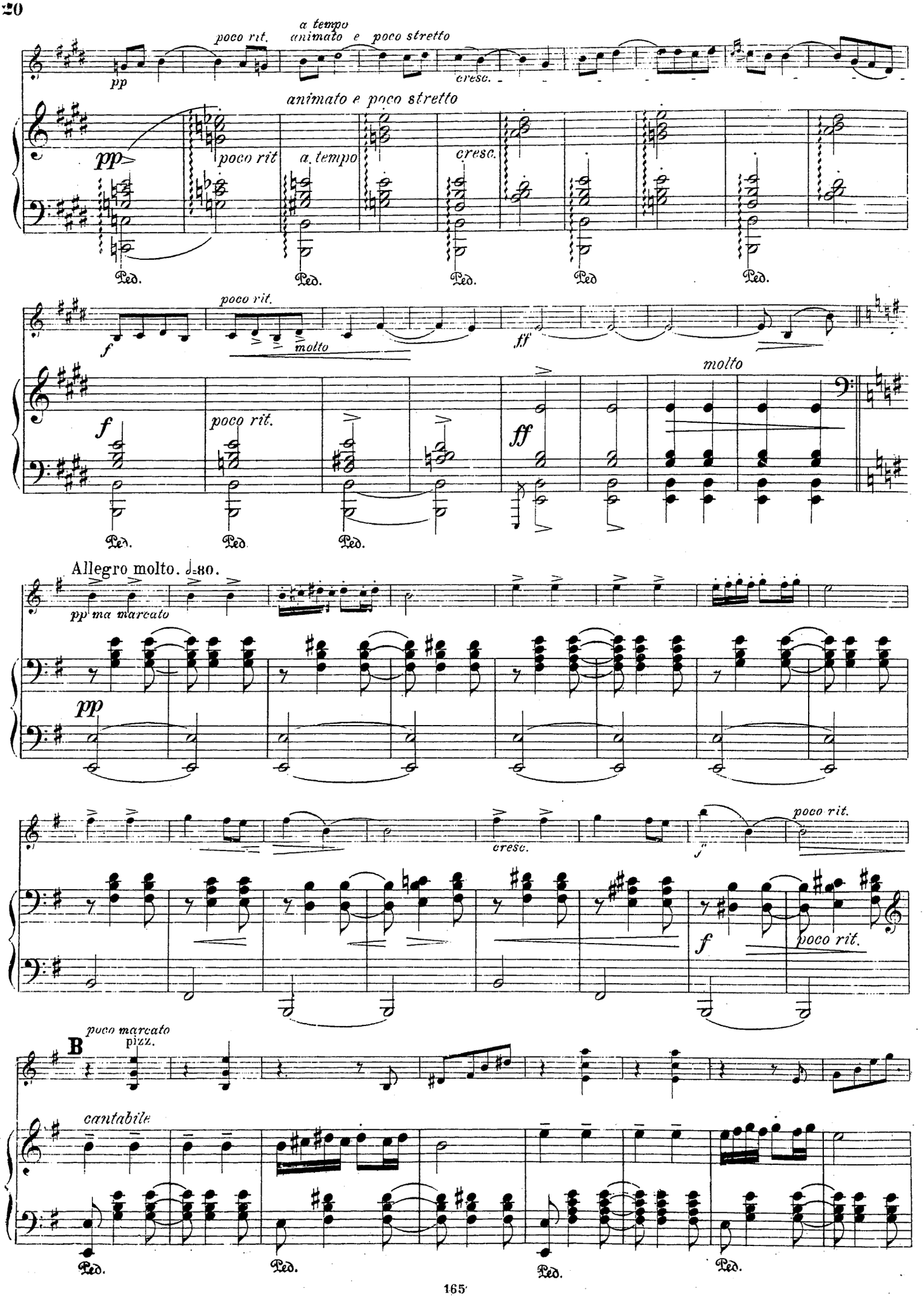
poco rit.
a tempo
animato e poco stretto
pp
cresc.
animato e poco stretto
pp
poco rit
a. tempo
cresc.
Ped.
poco rit.
molto
f
ff
molto
Allegro molto. ♩=80.
pp ma marcato
pp
cresc.
poco rit.
f
poco rit.
B
poco marcato
pizz.
cantabile

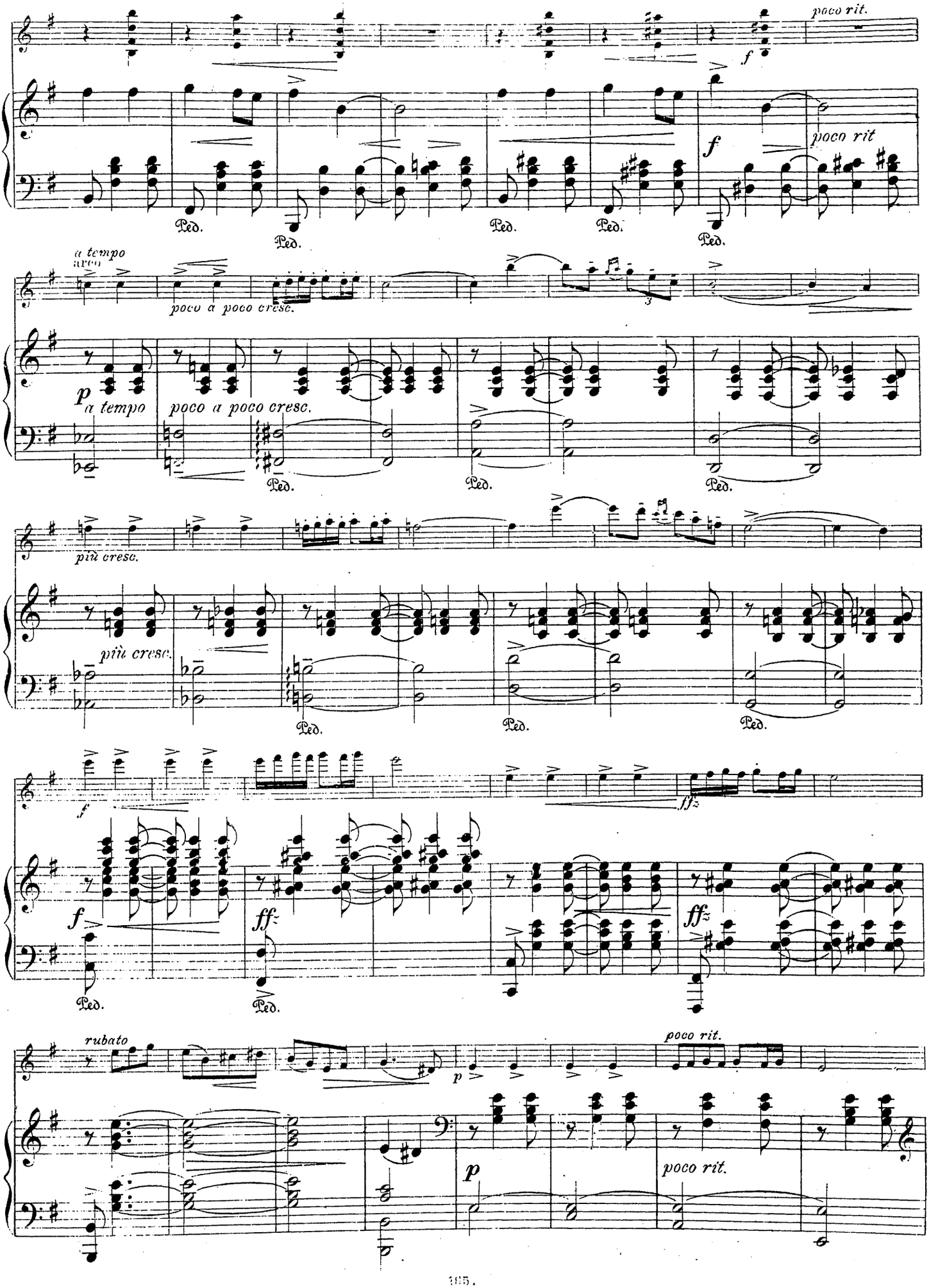
poco rit.
f
poco rit
Ped.
a tempo
arco
poco a poco cresc.
p
a tempo
più cresc.
ff
rubato
poco rit.

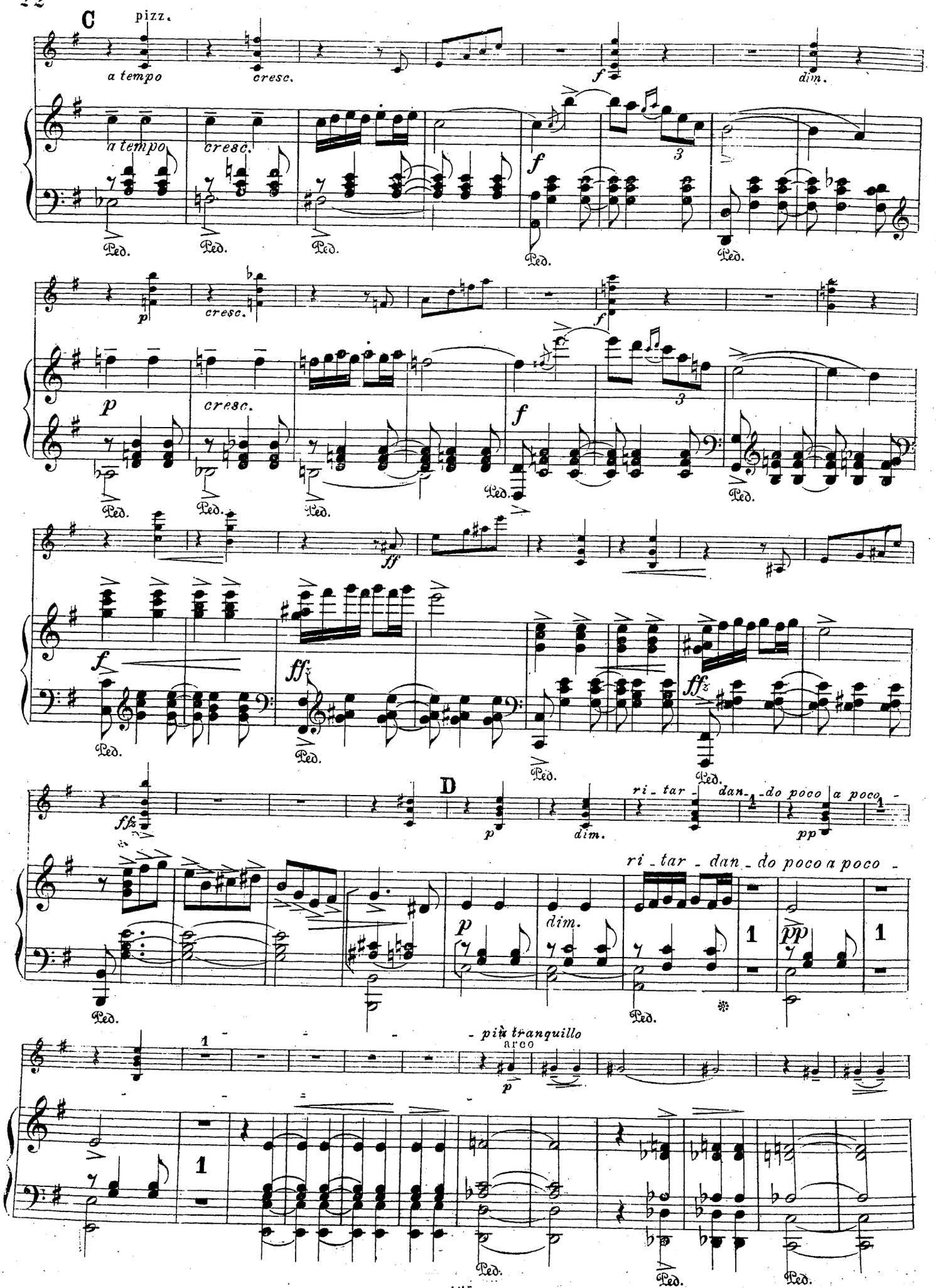
C
pizz.
a tempo
cresc.
f
dim.
a tempo
cresc.
f
3
Ped.
p
cresc.
f
ff
ffz
D
p
dim.
ri - tar - dan - do poco a poco -
pp
ri - tar - dan - do poco a poco -
più tranquillo
arco

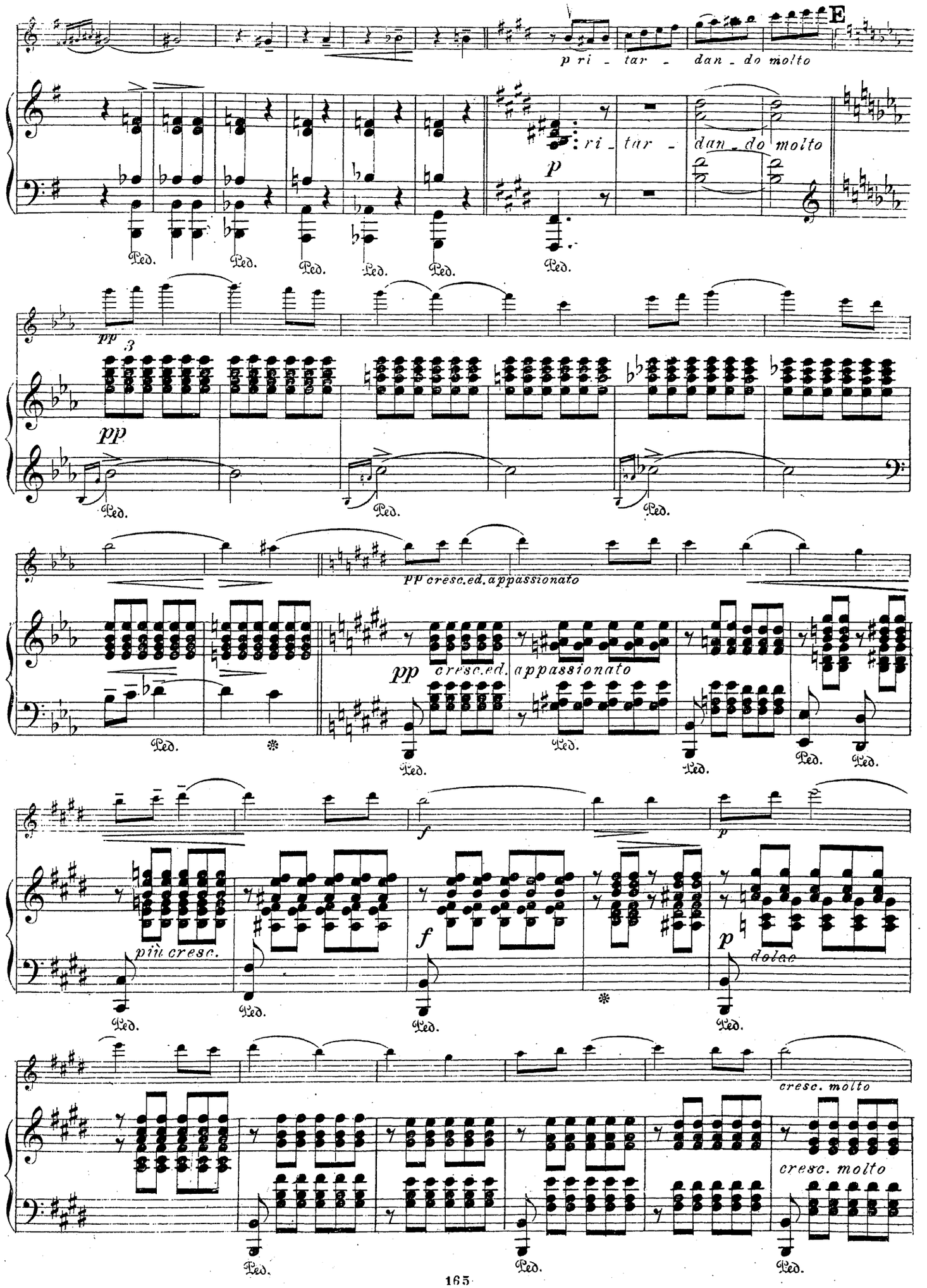
E
p ri - tar - dan - do molto
ri - tar - dan - do molto
p
pp
3
pp
pp cresc.ed. appassionato
pp cresc.ed. appassionato
più cresc.
f
f
p
dolce
cresc. molto
cresc. molto
Ped.

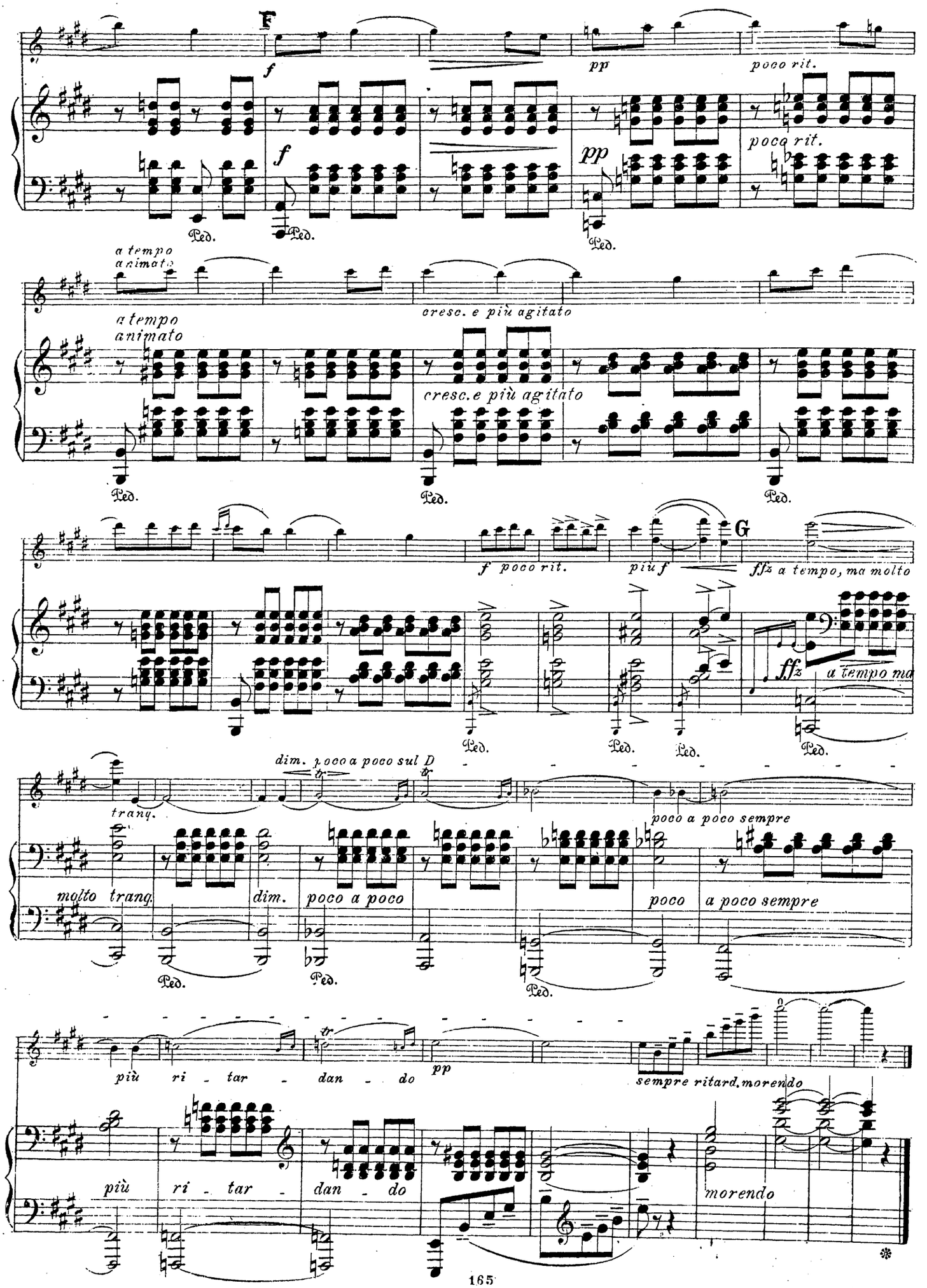
F
f
pp
poco rit.
Ped.
a tempo animato
cresc. e più agitato
f poco rit.
più f
G
fffz a tempo, ma molto
a tempo ma
dim. poco a poco sul D
tranq.
poco a poco sempre
molto tranq.
dim.
poco a poco
più ri - tar - dan - do
sempre ritard. morendo
morendo

# III.

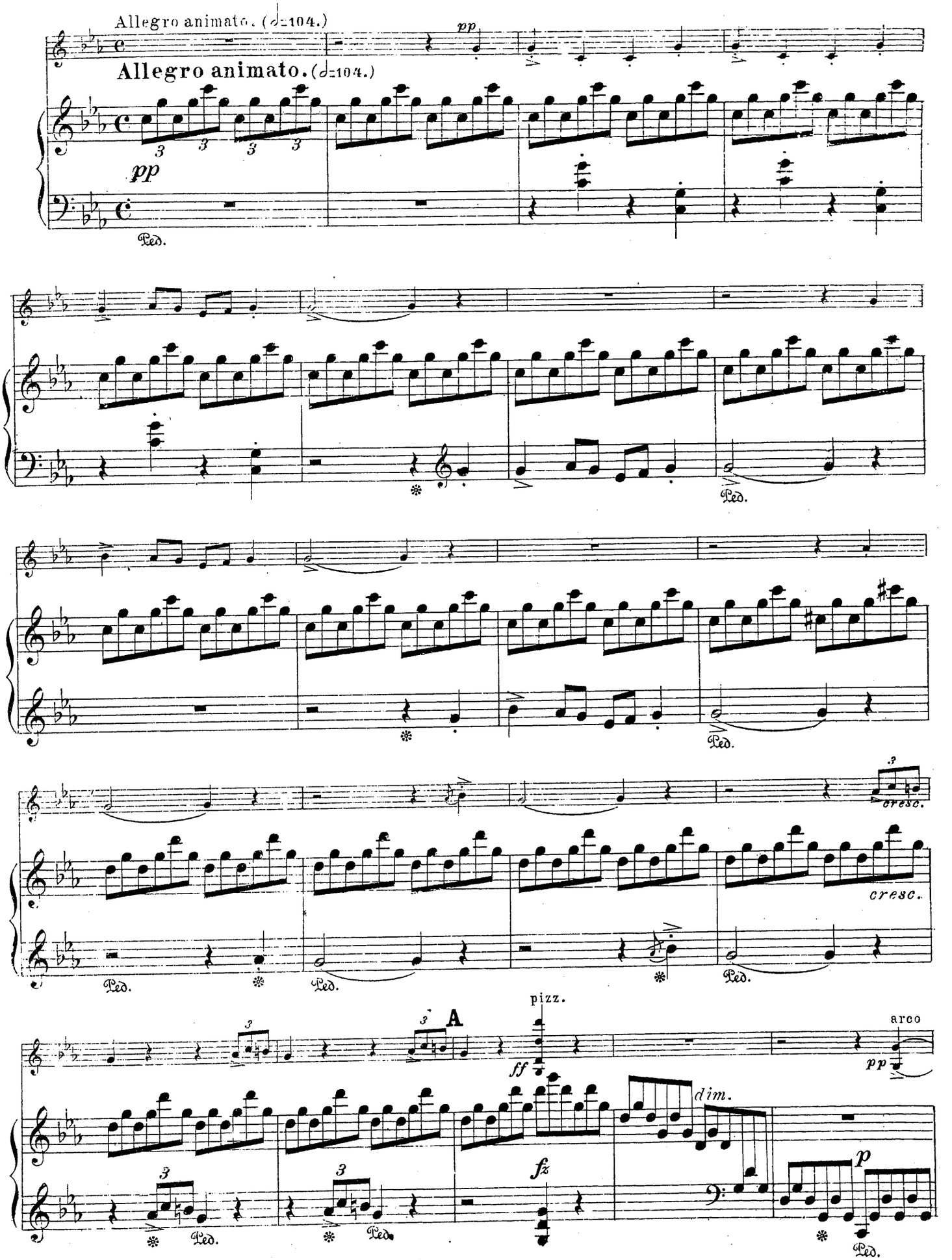
Allegro animato. (♩=104.)
Allegro animato. (♩=104.)
pp
Ped.
cresc.
pizz.
A
ff
arco
pp
dim.
fz
p

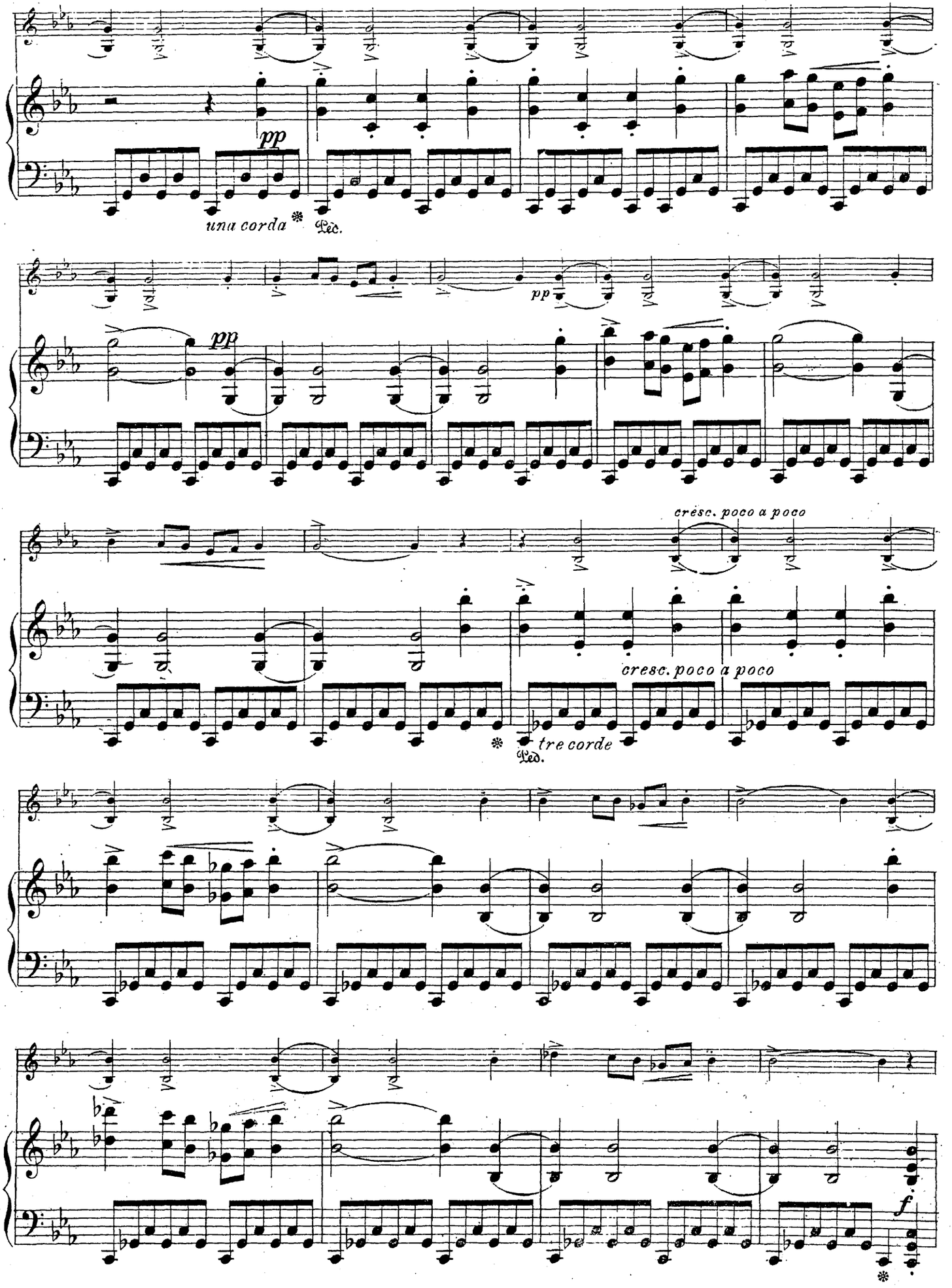
pp
una corda
Ped.
pp
pp
cresc. poco a poco
cresc. poco a poco
tre corde
Ped.
f

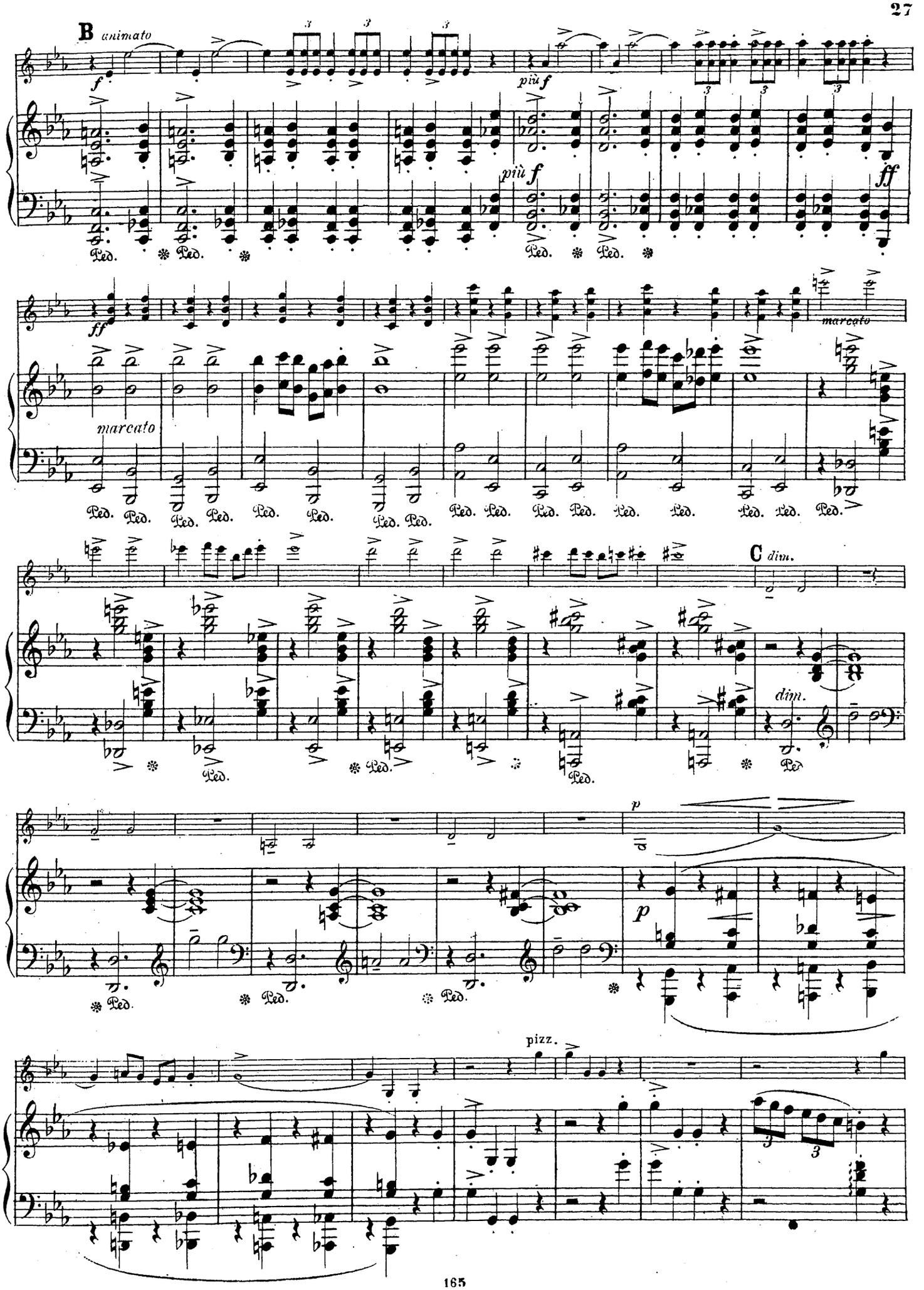
B animato
f
più f
più f
ff
ff
marcato
marcato
C dim.
dim.
p
p
pizz.

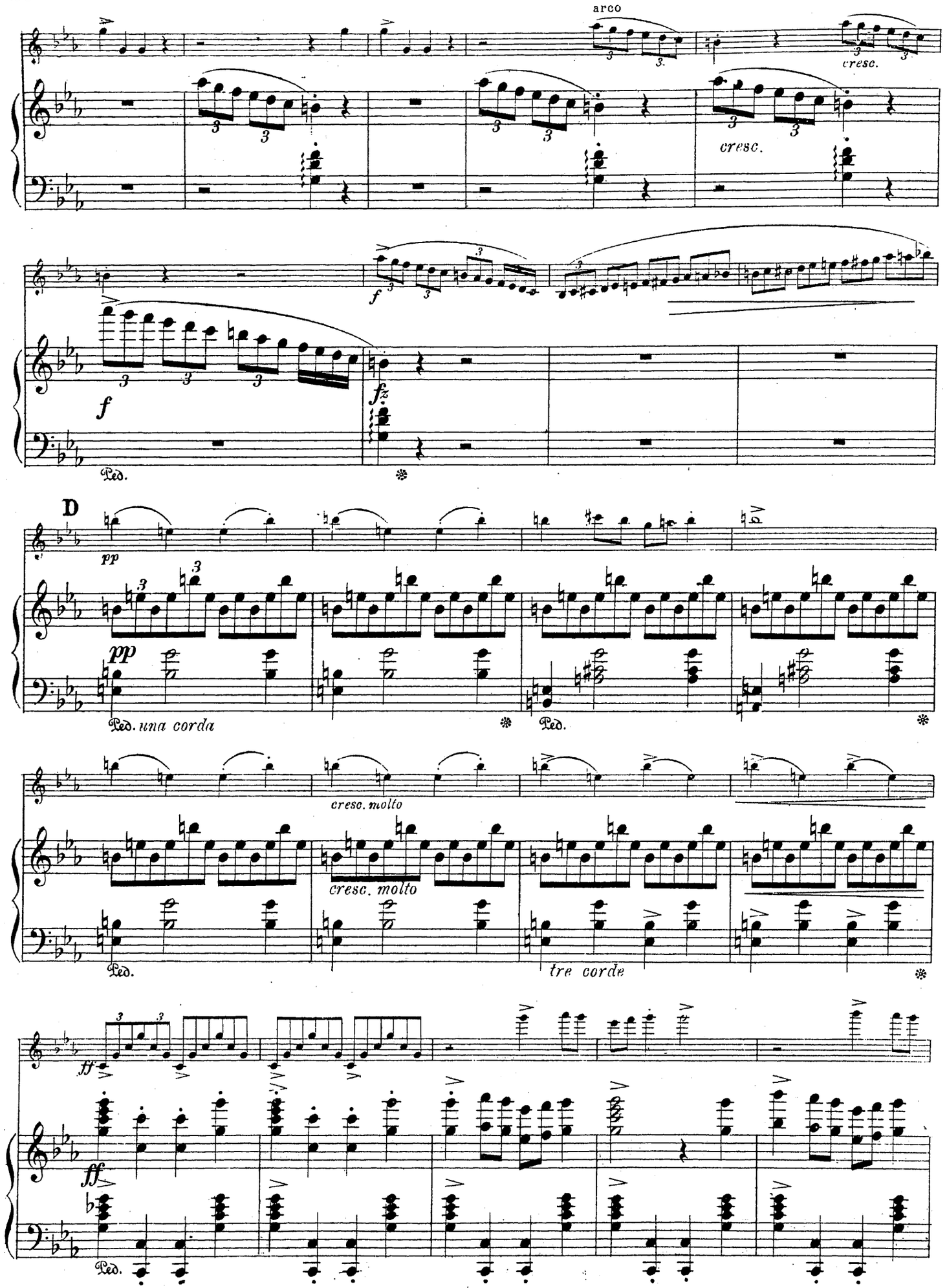
arco
cresc.
cresc.
f
f
fz
Ped.
D
pp
pp
Ped. una corda
Ped.
cresc. molto
cresc. molto
Ped.
tre corde
ff
ff
Ped.

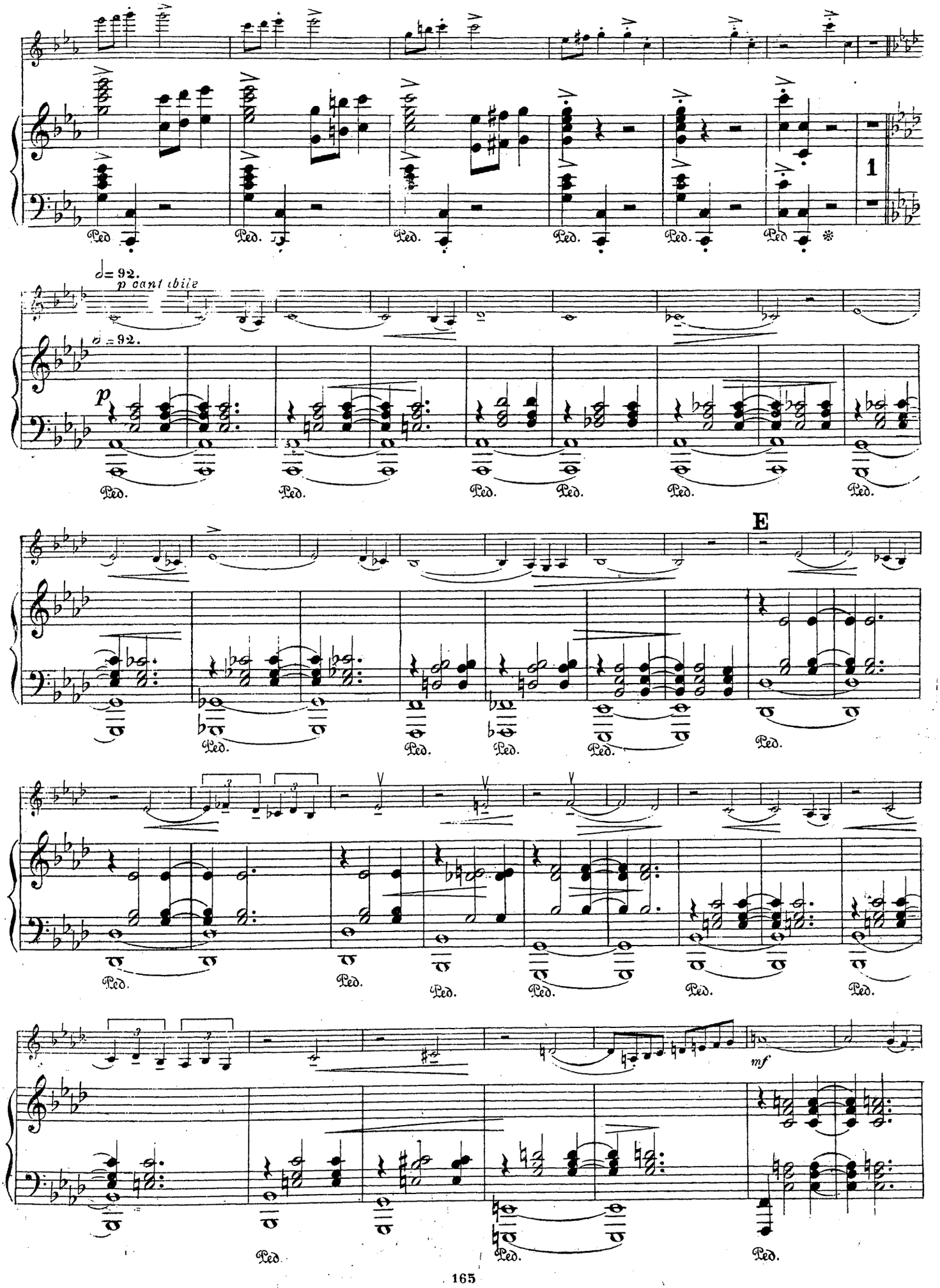
1
♩= 92.
p cant ibile
♩= 92.
p
E
mf
Ped.

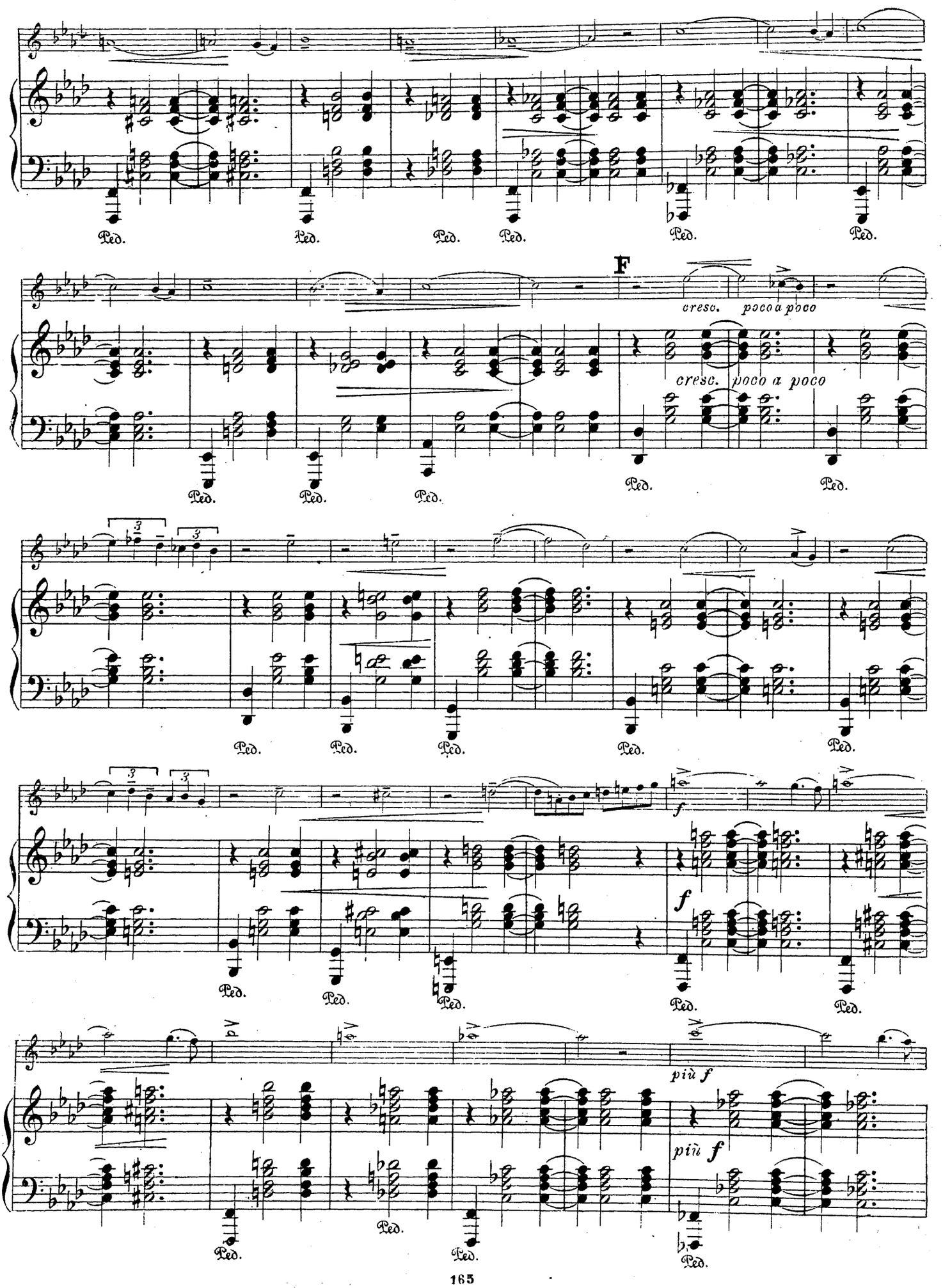
Ped.
F
cresc. poco a poco
cresc. poco a poco
f
f
più f
più f

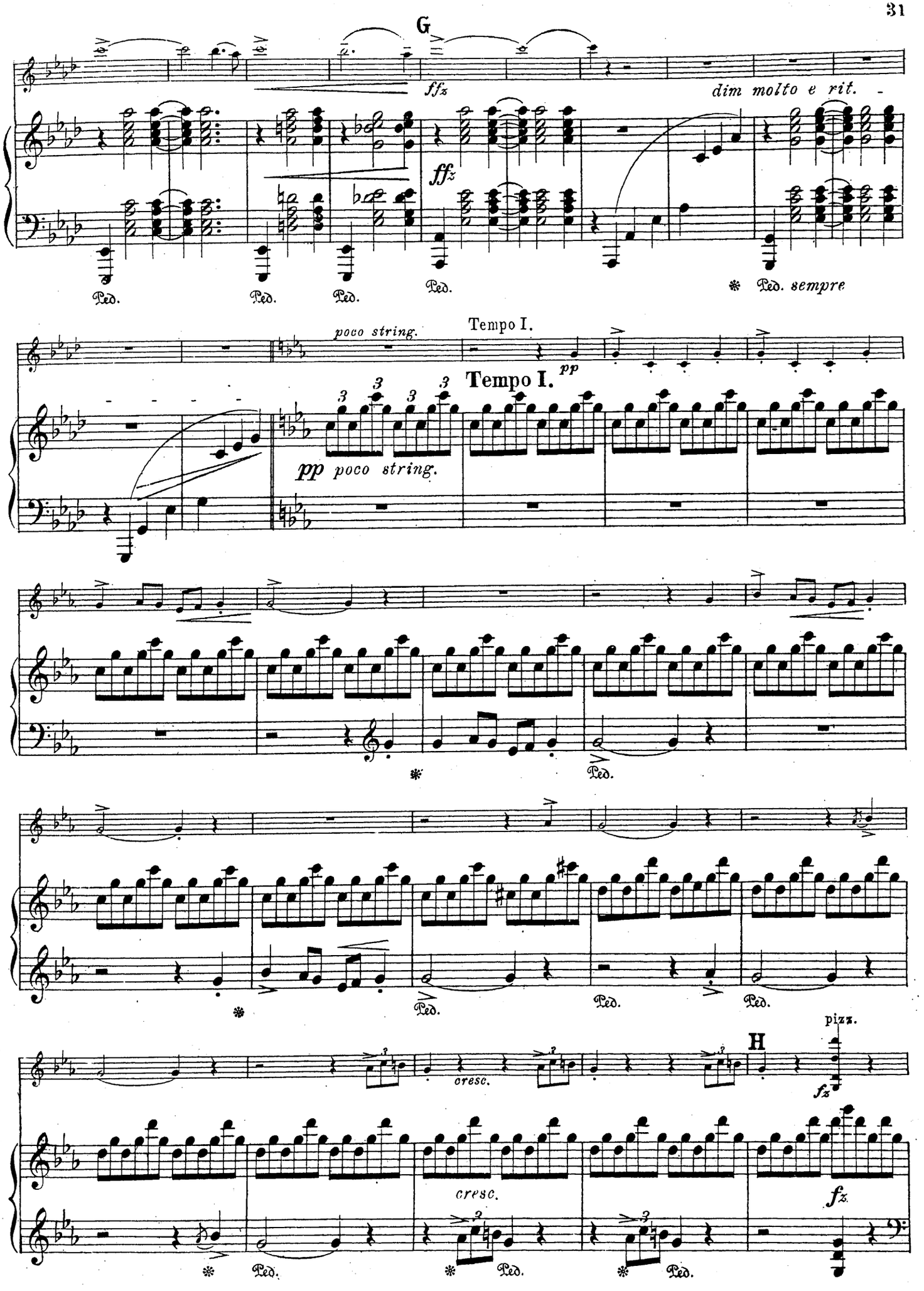
G
ffz
dim molto e rit.
Ped.
Ped.
Ped.
Ped.
Ped. sempre
poco string.
Tempo I.
pp
Tempo I.
pp poco string.
Ped.
Ped.
Ped.
cresc.
H
pizz.
fz
cresc.
fz
Ped.
Ped.
Ped.

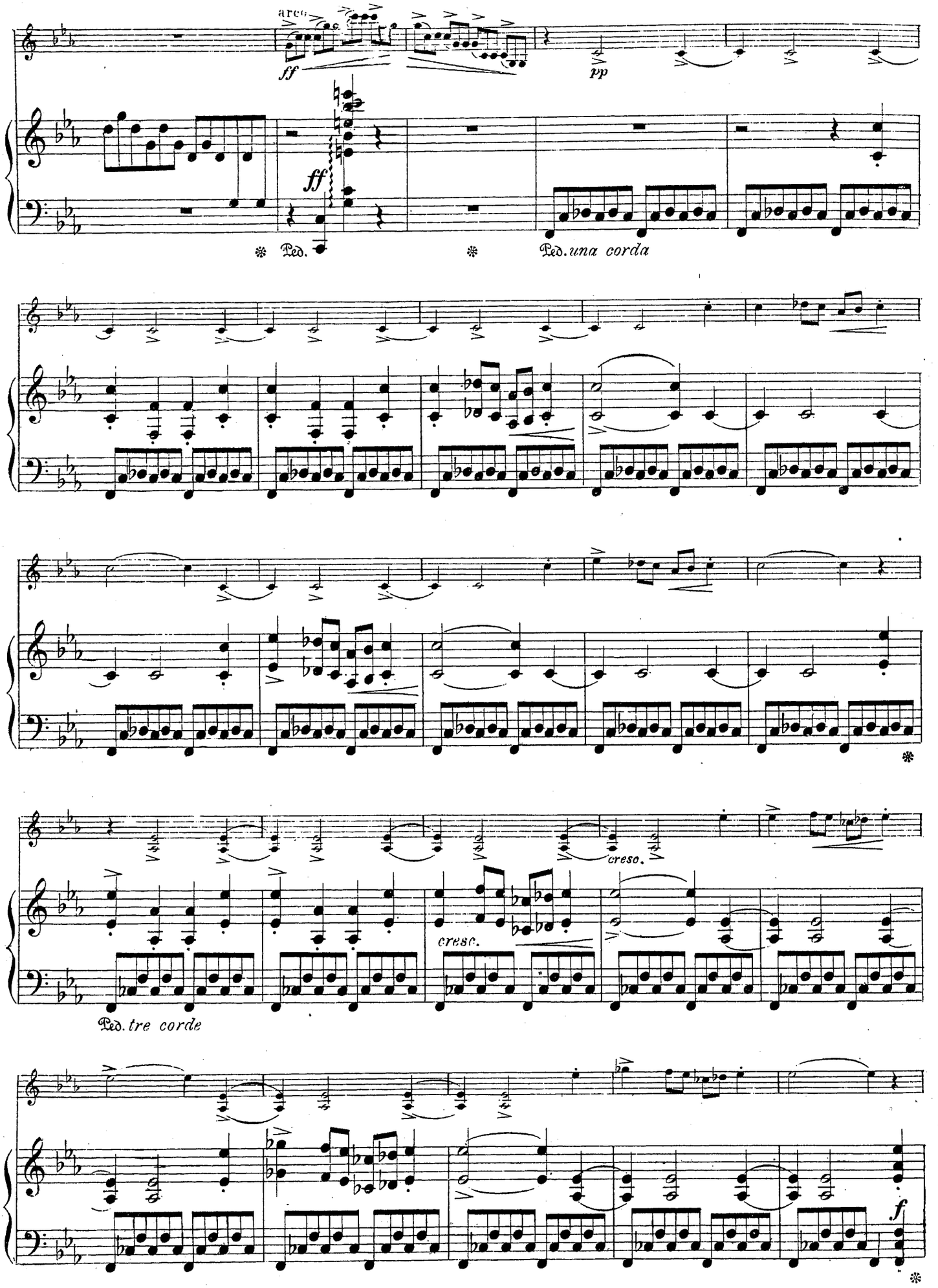
arco
ff
pp
ff
Ped.
Ped. una corda
cresc.
cresc.
Ped. tre corde
f

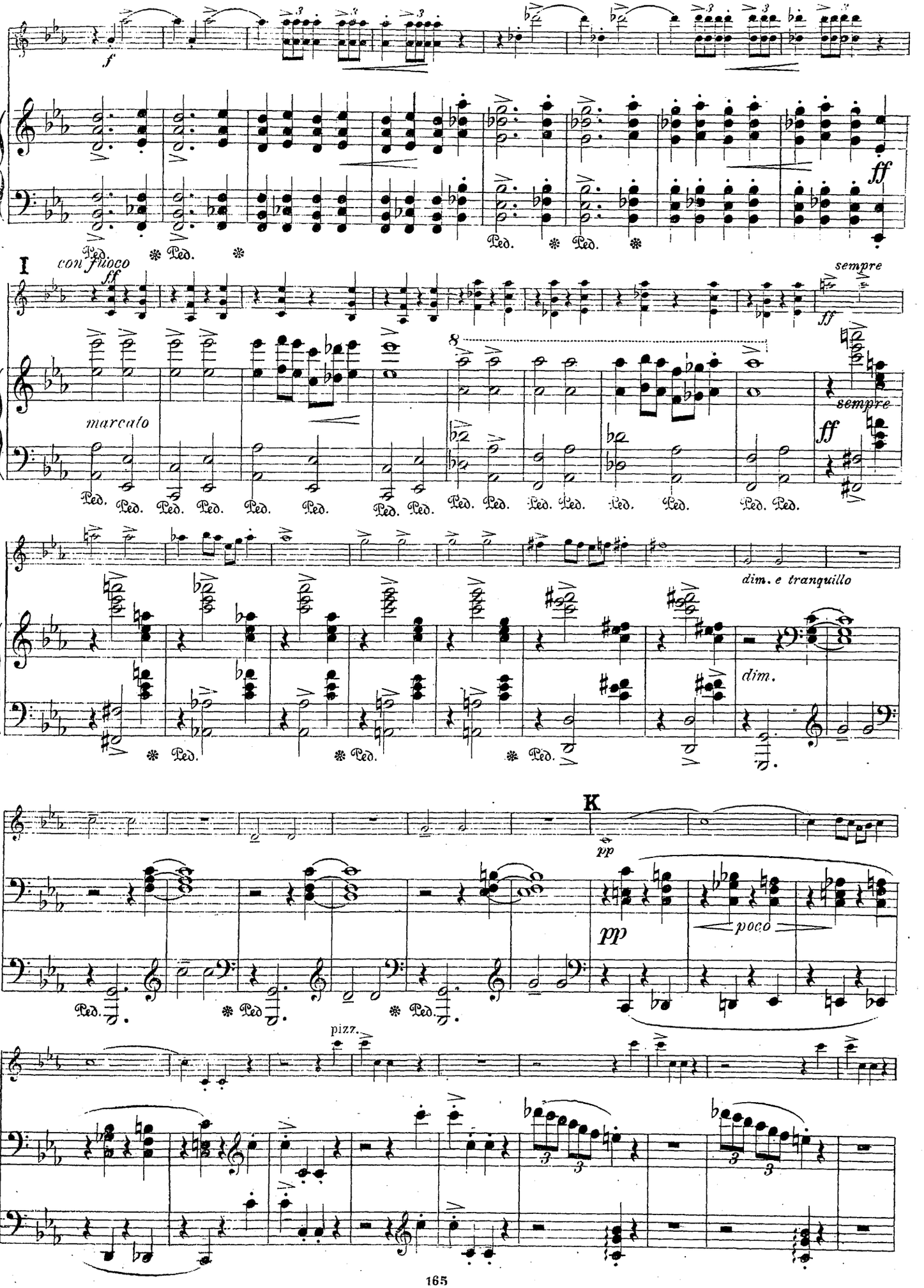
f
ff
I
con fuoco
ff
marcato
sempre
ff
sempre
ff
dim. e tranquillo
dim.
K
pp
pp
poco
pizz.
Ped.

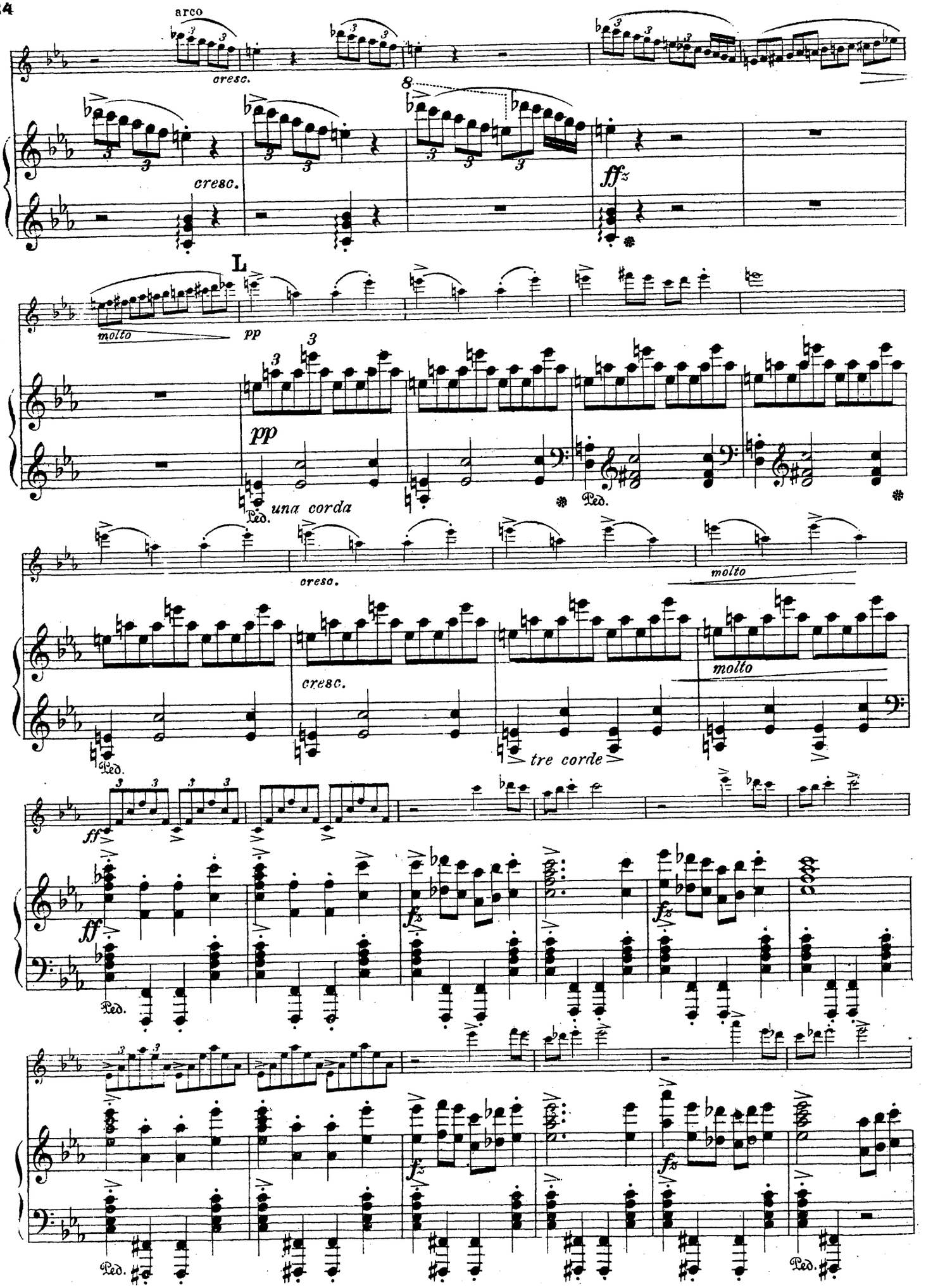
arco
cresc.
cresc.
ffz
L
molto
pp
pp
una corda
Ped.
Ped.
cresc.
molto
cresc.
molto
Ped.
tre corde
ff
ff
Ped.
fz
fz
fz
Ped.
Ped.

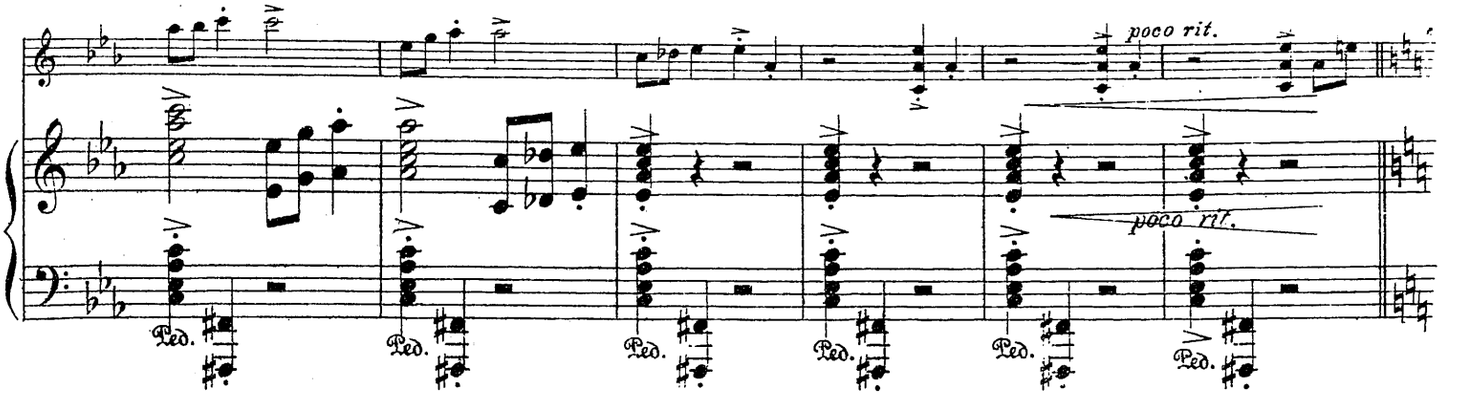


**M** **Cantabile.** ♩=92.

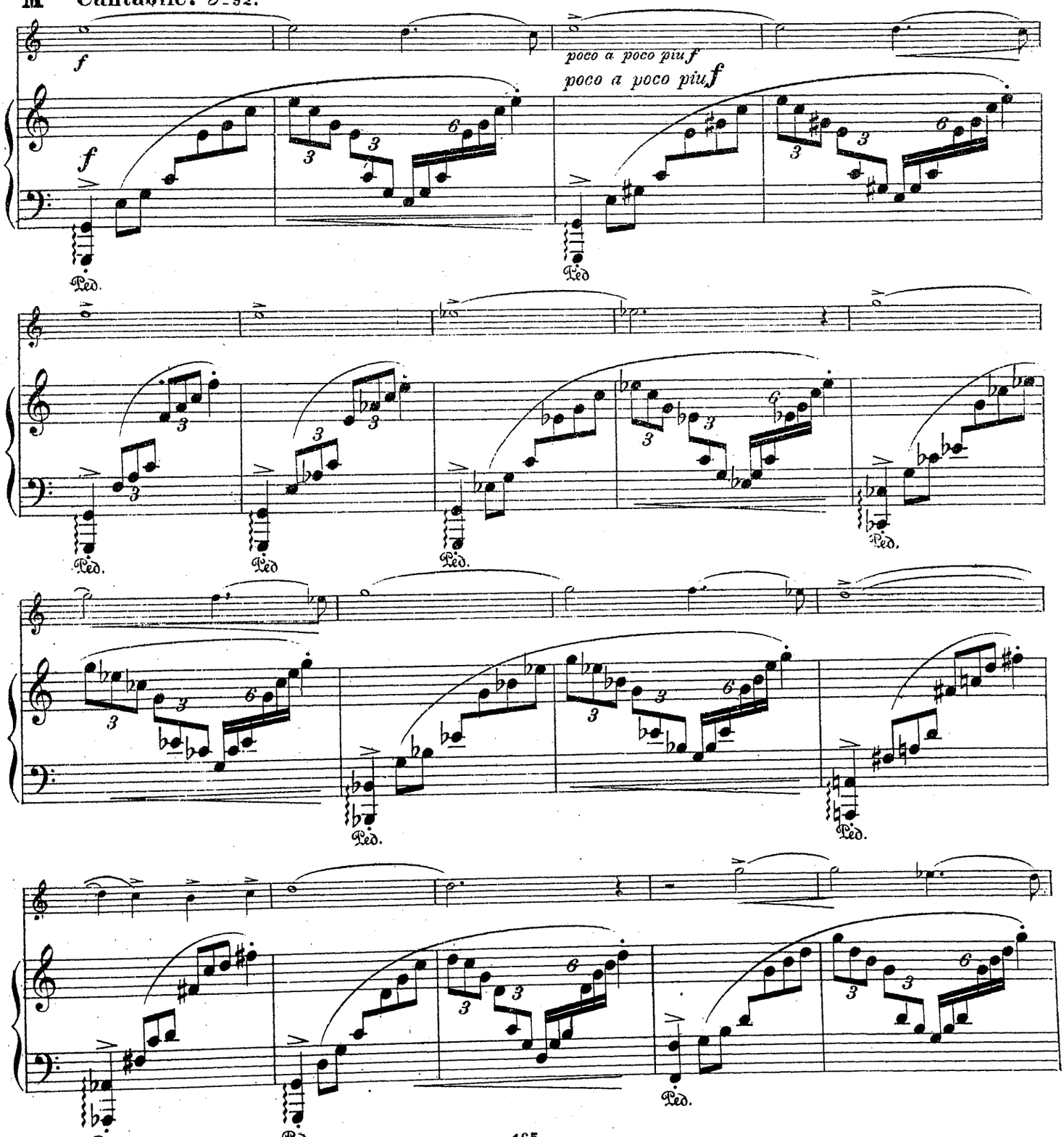

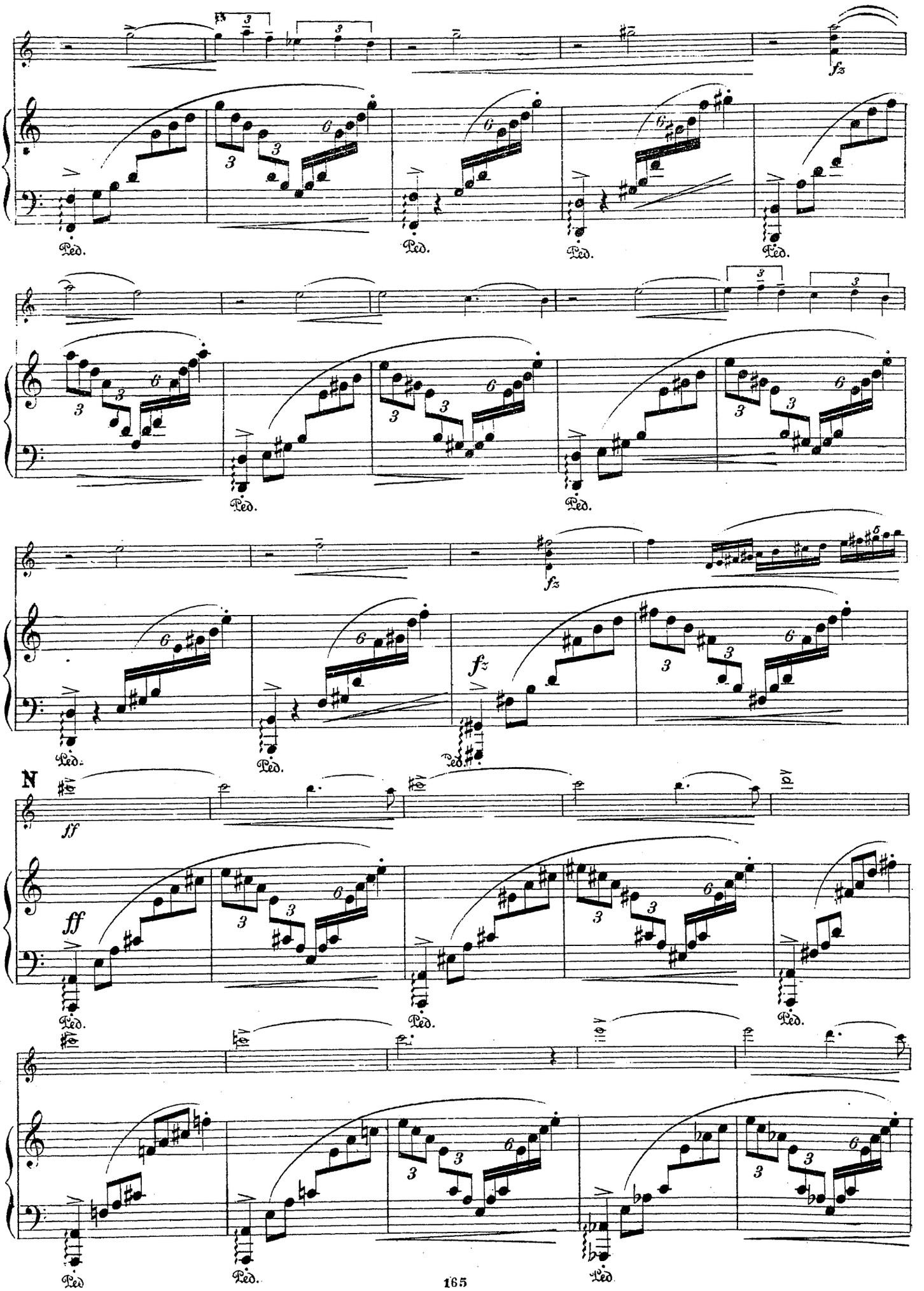
fz
Ped.
N
ff

**Prestissimo.** (Doppio movimento.)

poco rit.

poco rit.

pp

cresc.

molto

molto

f

f

ff

ff

rit.

rit.

Ped.

Главлит, Москва №54132 Тир. 500 экз.

165

Нотопечатня „Гиза“ Колпач. 13.

# SONATE
## I.

VIOLINE.

**Allegro molto ed appassionato.** M.M. ♩.=116

EDVARD GRIEG, Op. 45.

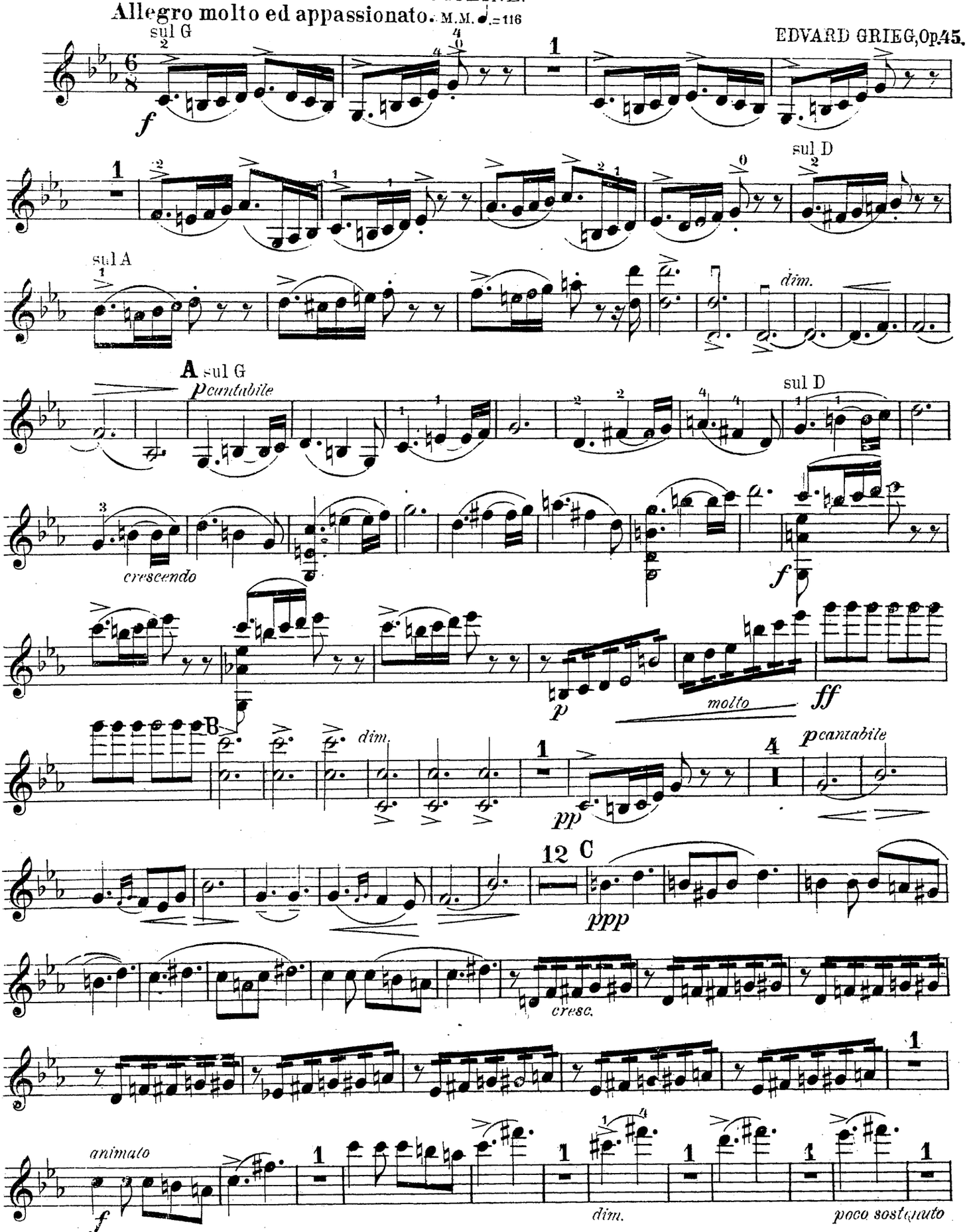

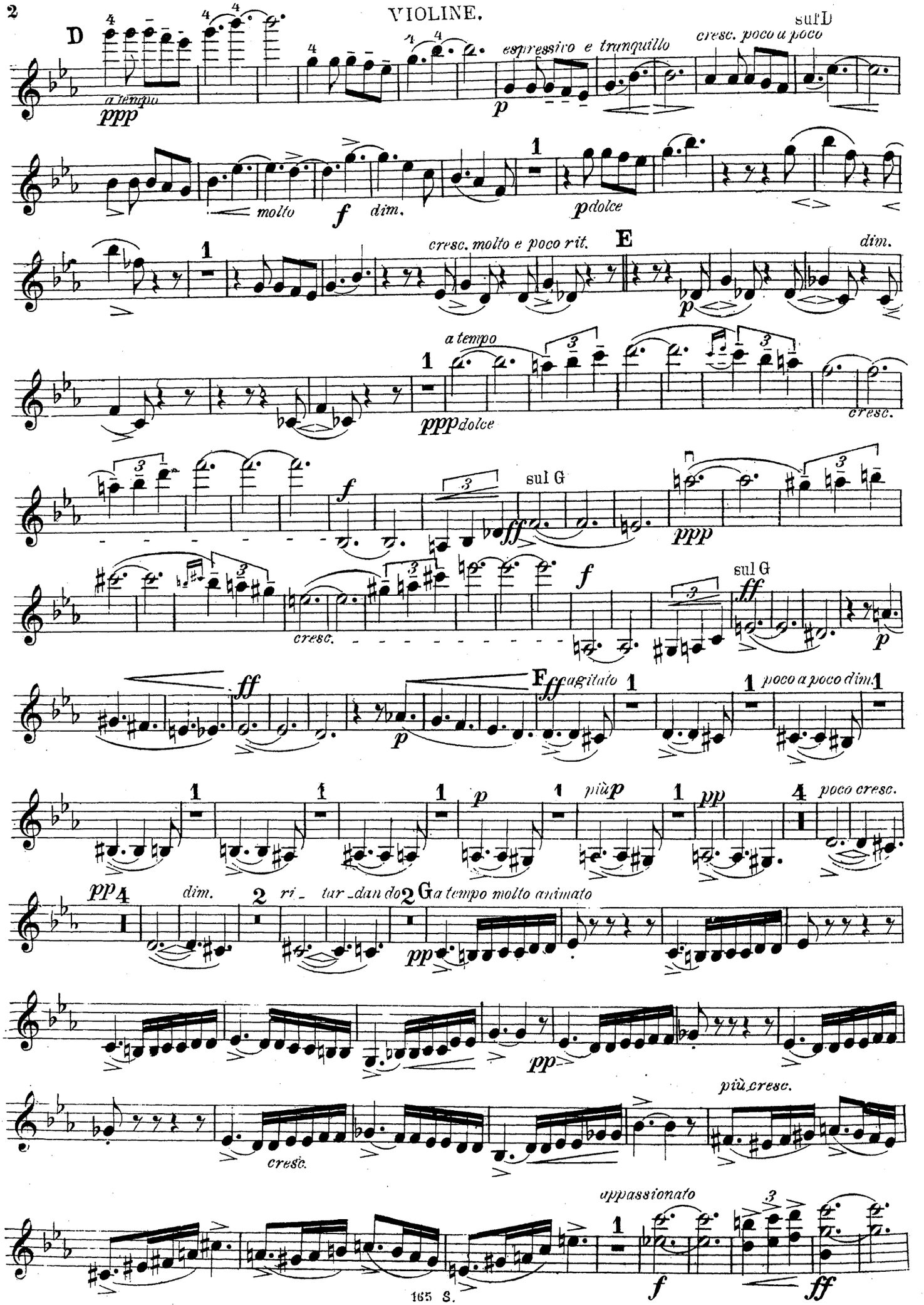
D
a tempo
ppp
espressivo e tranquillo
p
sul D
cresc. poco a poco
molto
f
dim.
p dolce
cresc. molto e poco rit.
E
dim.
p
a tempo
ppp dolce
cresc.
f
sul G
ff
ppp
cresc.
sul G
ff
p
ff
F
ff agitato
poco a poco dim
p
più p
pp
poco cresc.
pp
dim.
ri_tar_dan do
G a tempo molto animato
pp
più cresc.
cresc.
appassionato
f
ff

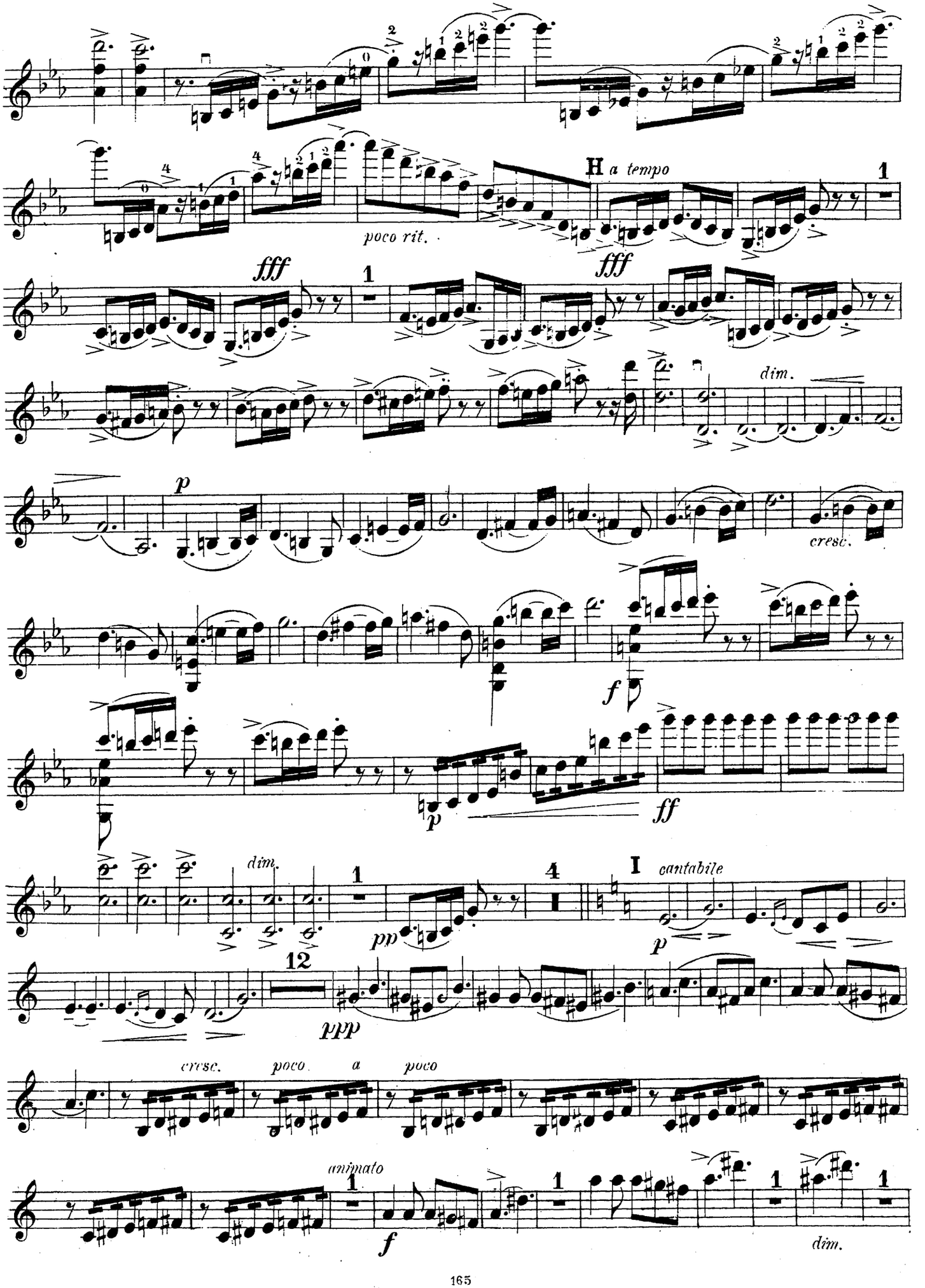
poco rit.
H a tempo
fff
fff
dim.
p
cresc.
f
p
ff
dim.
pp
I cantabile
p
ppp
cresc.
poco a poco
animato
f
dim.

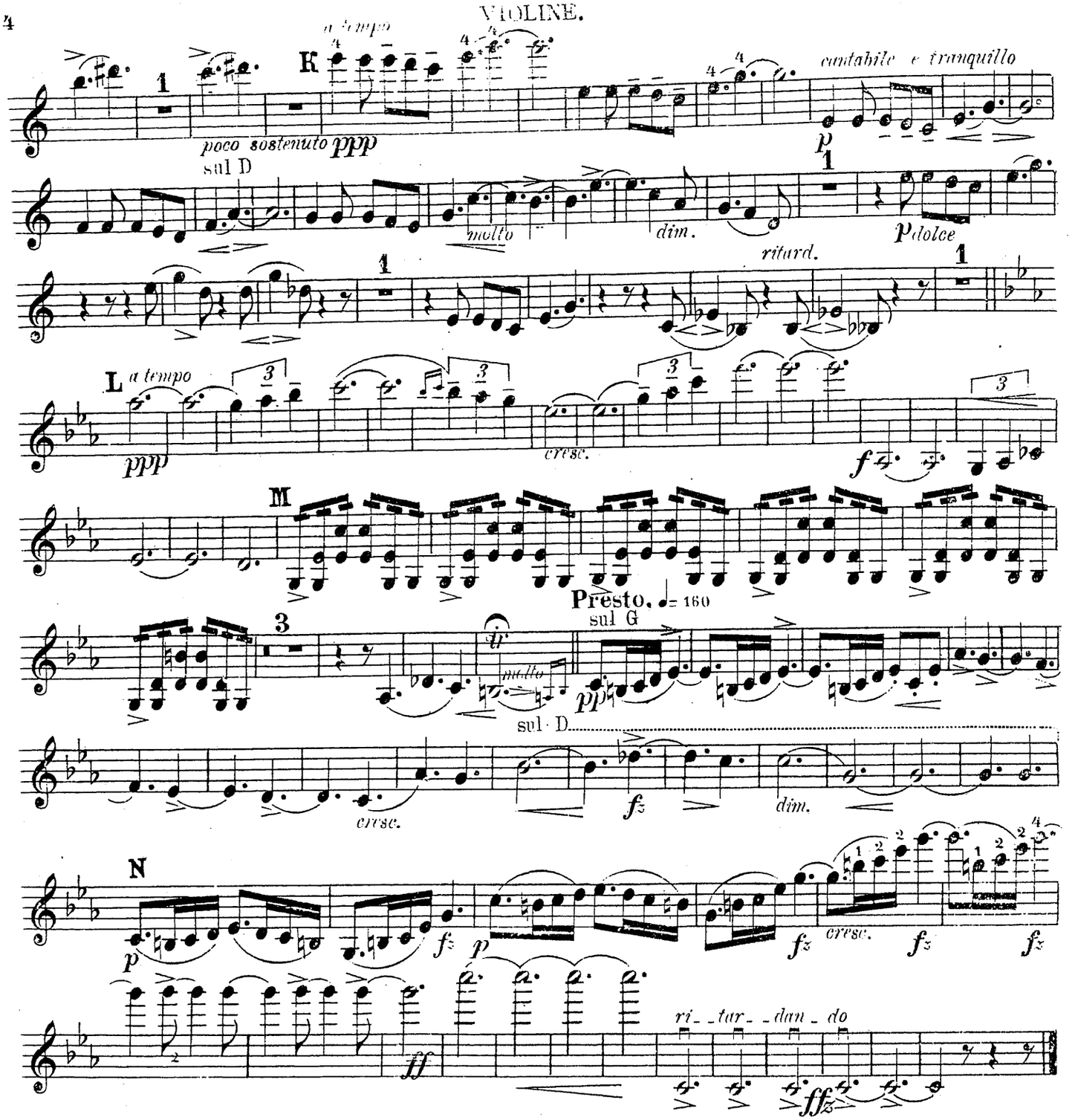


## II.

**Allegretto espressivo alla Romanza.** ♩= 72

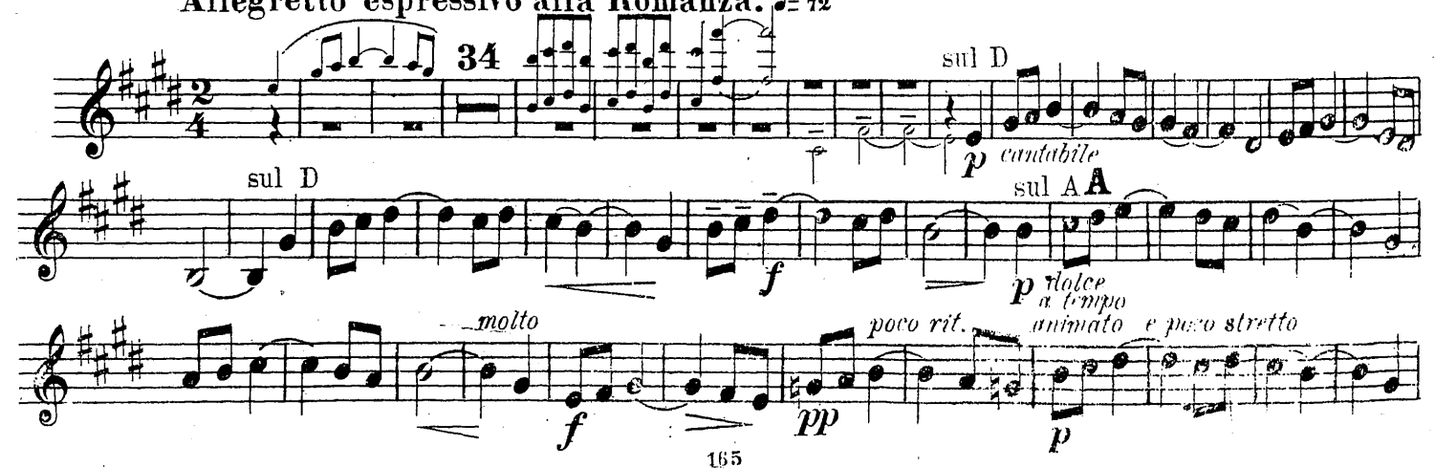

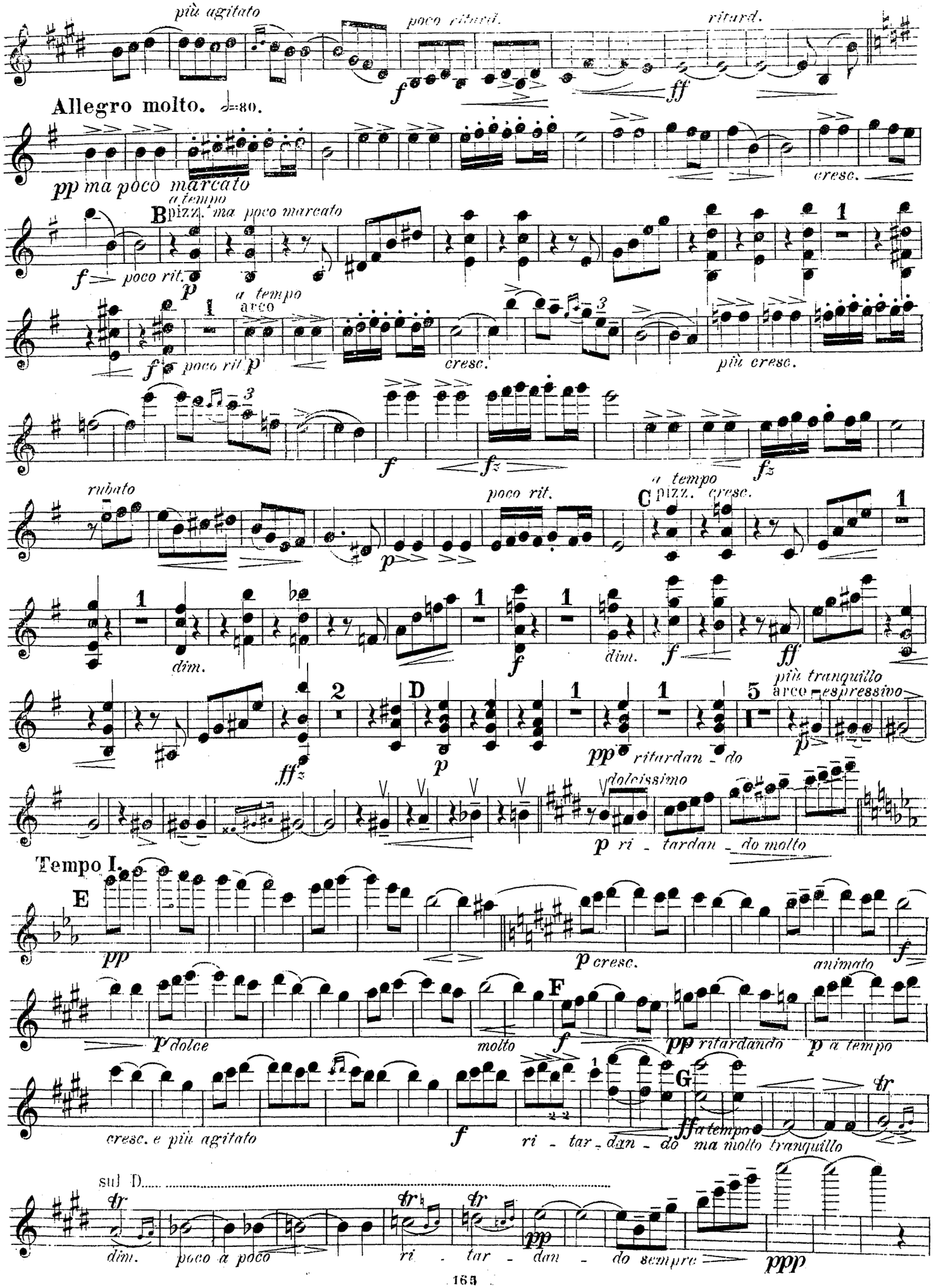
più agitato
poco ritard.
ritard.
Allegro molto. ♩=80.
pp ma poco marcato
cresc.
a tempo
B pizz. ma poco marcato
poco rit.
arco
cresc.
più cresc.
rubato
poco rit.
C pizz. cresc.
dim.
più tranquillo
arco espressivo
D
ritardan - do
dolcissimo
ri - tardan - do molto
Tempo I.
E
cresc.
animato
F
dolce
molto
ritardando
a tempo
G
cresc. e più agitato
ri - tar - dan - do ma molto tranquillo
sul D
dim.
poco a poco
ri - tar - dan - do sempre

Allegro animato. ♩=104

III.
VIOLINE.

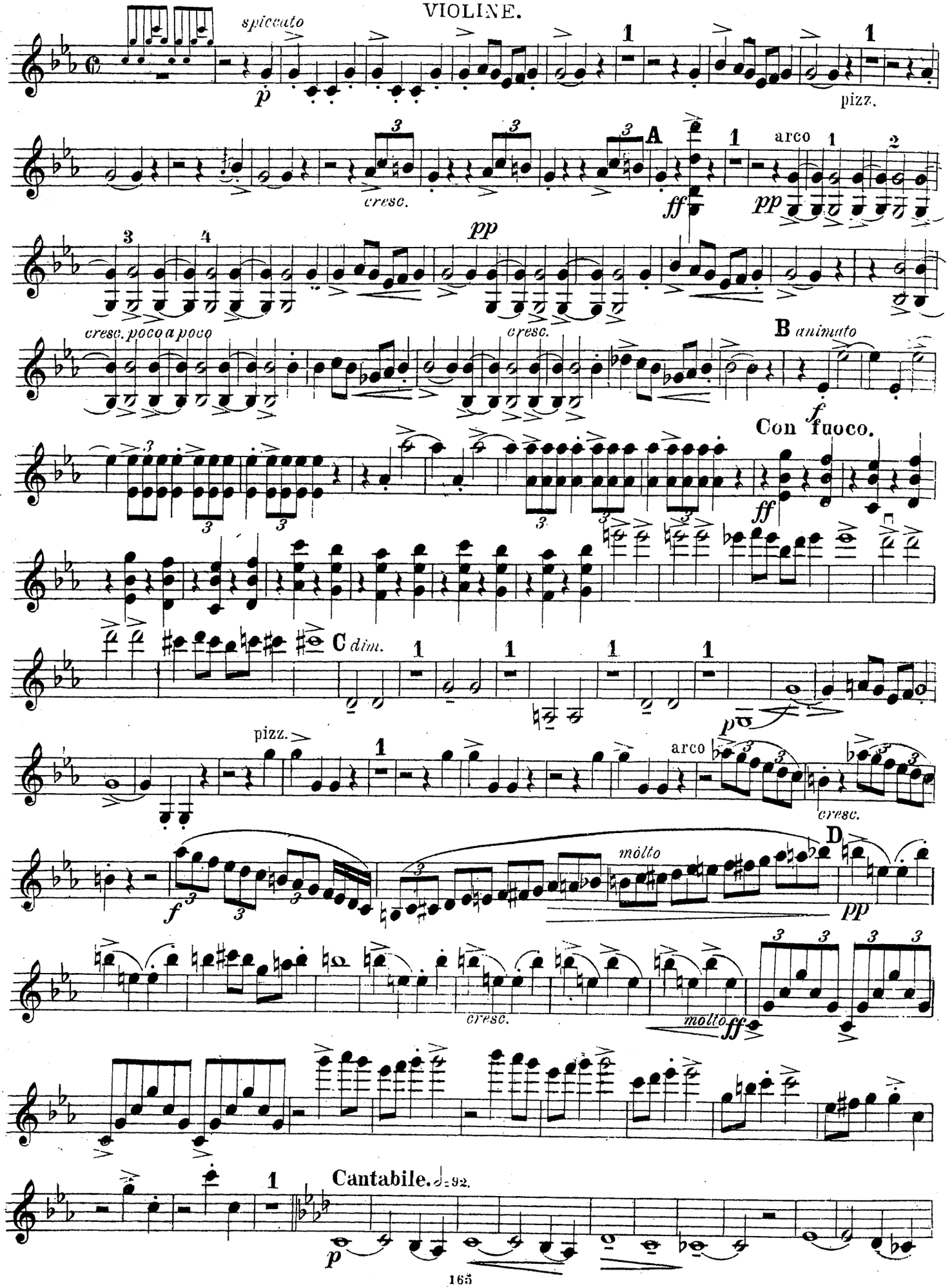

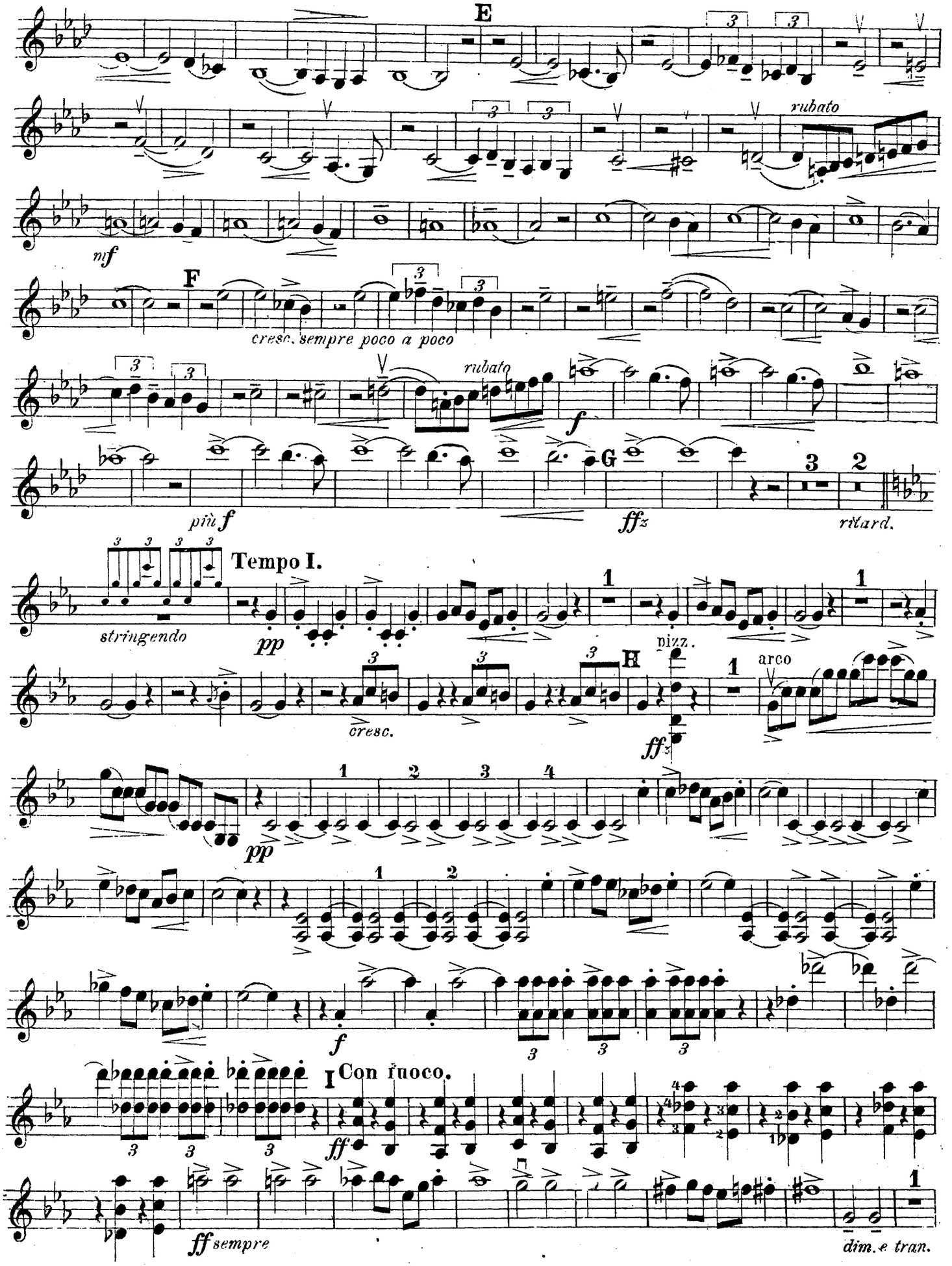
E
rubato
mf
F
cresc. sempre poco a poco
rubato
f
più f
G
fffz
3 2
ritard.
Tempo I.
stringendo
pp
pizz.
arco
H
cresc.
ffz
pp
f
I Con fuoco.
ff
ff sempre
dim. e tran.

Violine

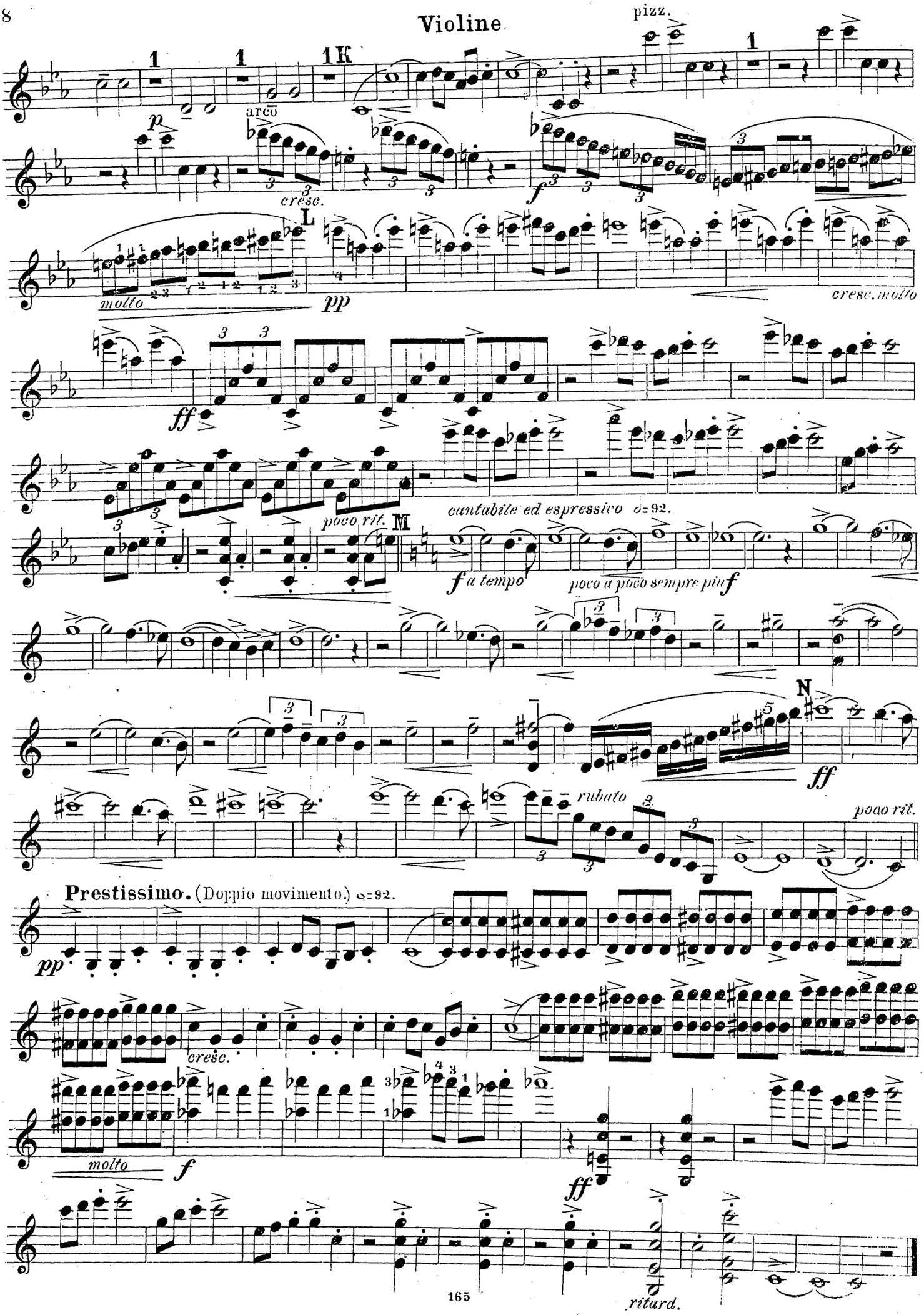
pizz.
arco
cresc.
molto
cresc. molto
poco rit.
cantabile ed espressivo 𝅗𝅥=92.
a tempo
poco a poco sempre più
rubato
poco rit.
Prestissimo. (Doppio movimento.) 𝅗𝅥=92.
cresc.
molto
ritard.