A 59301/St.

Hymnus IV

Alfred Schnittke
(1979)

HOCHSCHULBIBLIOTHEK Hochschule f. Musik u. Darstellende Kunst WIEN

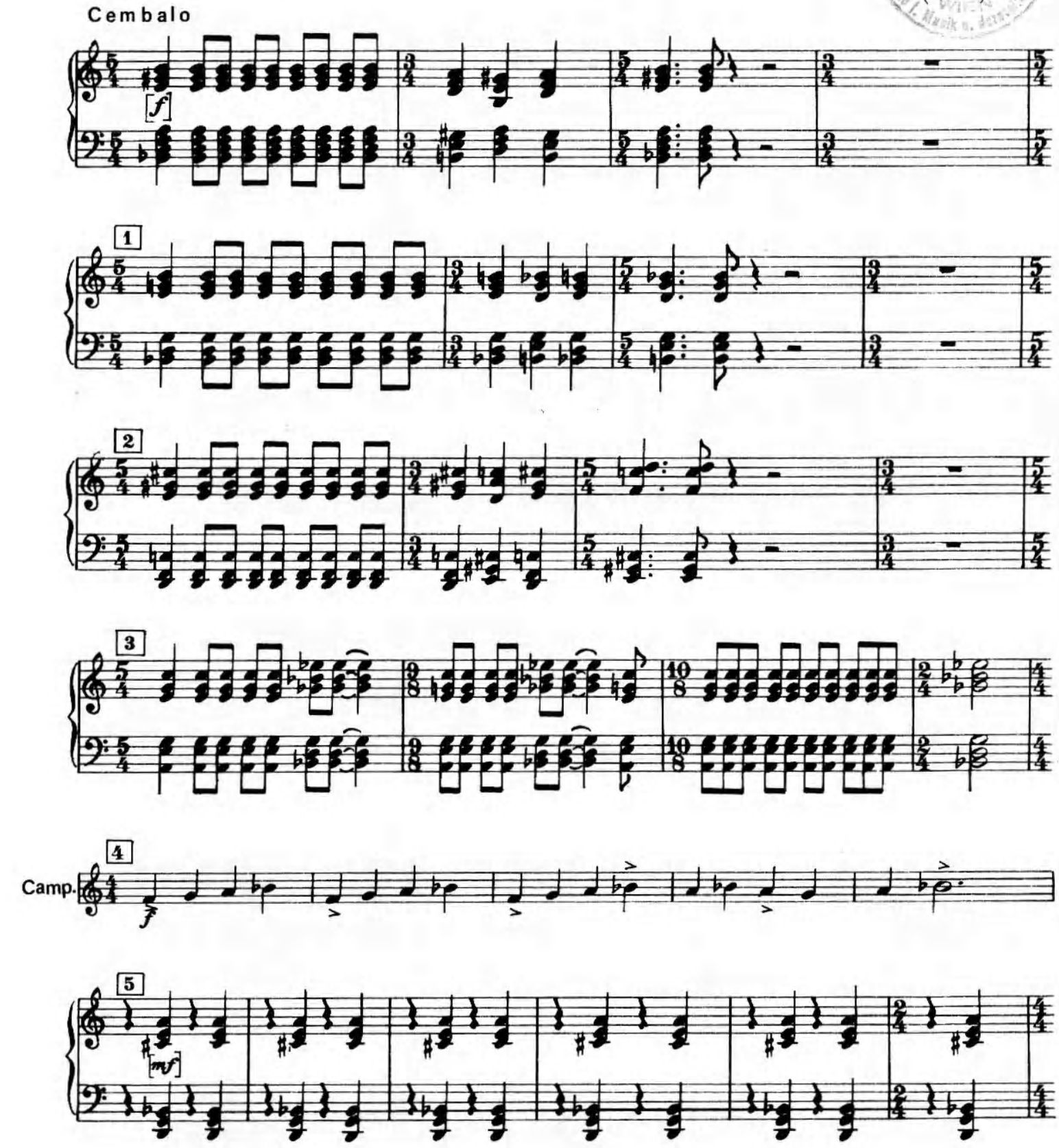

Cembalo

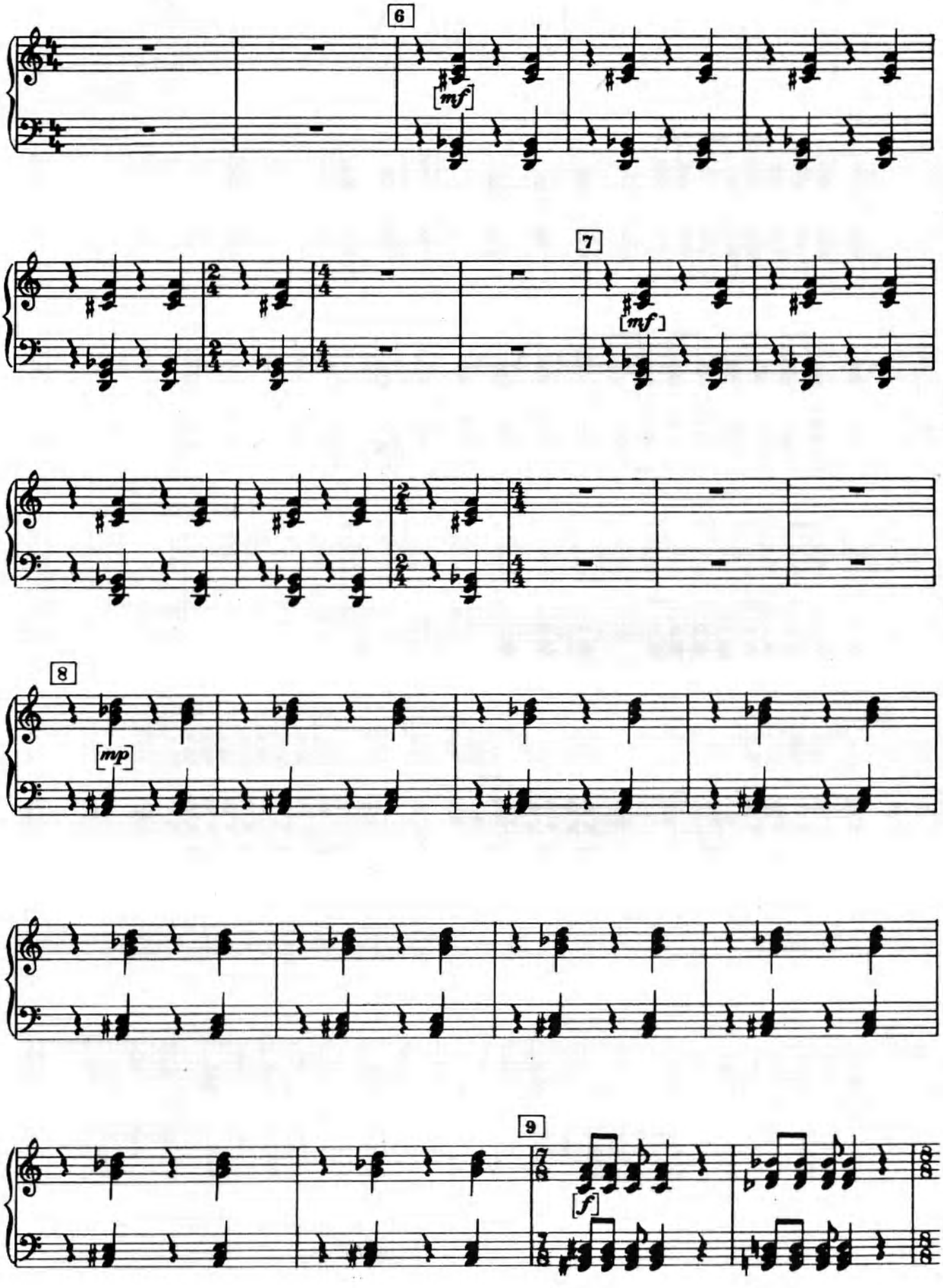

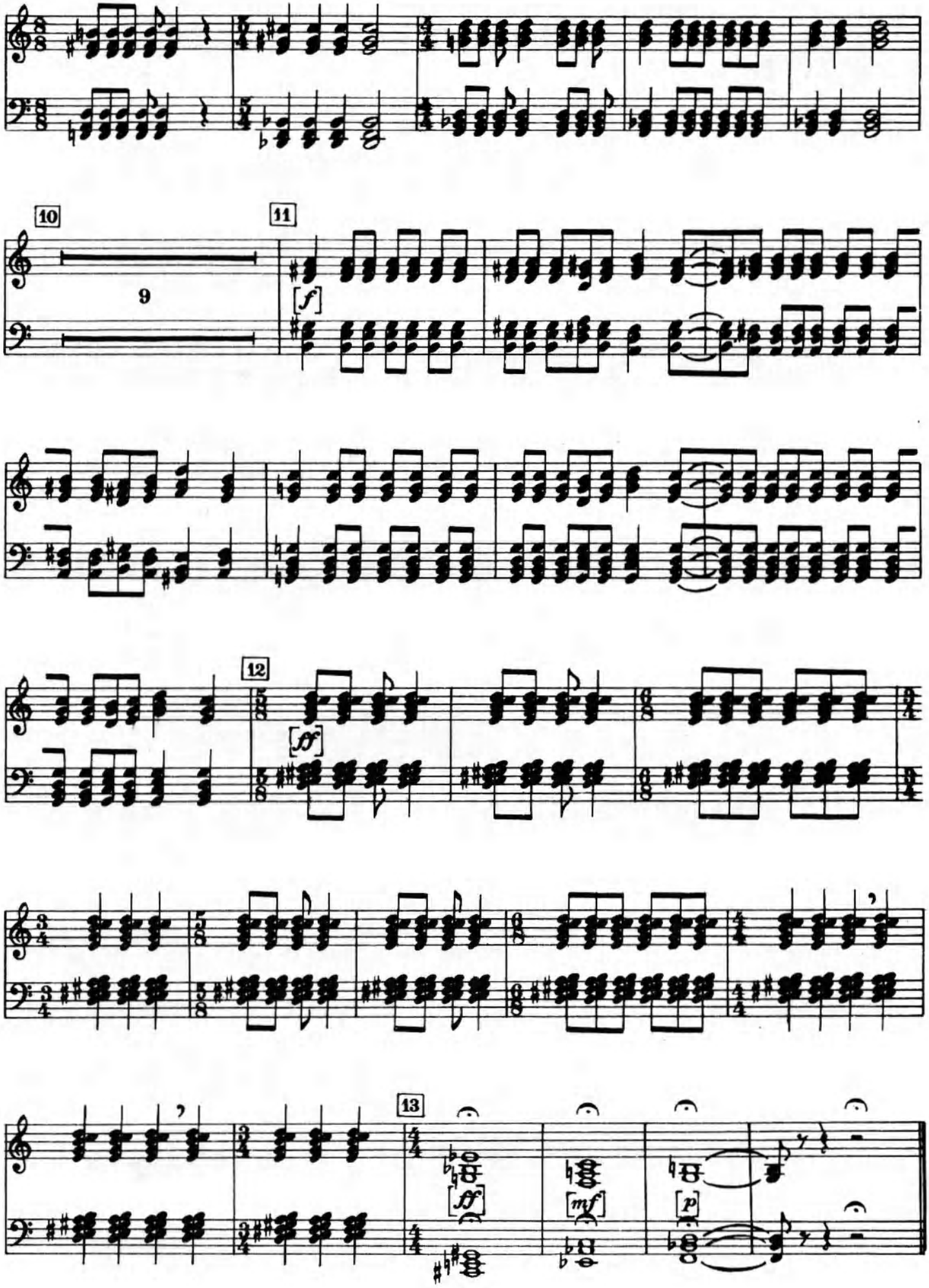
10
11
9
[f]
12
[ff]
13
[ff]
[mf]
[p]