

Mendelssohn  
Songs Without Words  
Book III  
Op. 38

Con moto

*cantabile*

Nº 1

*p*

*f*

*p*

*cresc.*

*f*

*cresc.*

*f*

*dim.*

*p*

*cresc.*

*cresc.*

*f* *dim.* *p*

*cresc.* *sf* *cresc.* *sf*

*sf* *sf* *p* *dim.*

*sempre f*

*dolce* *cresc.* *f*

*sf* *p* *f* *dim.*

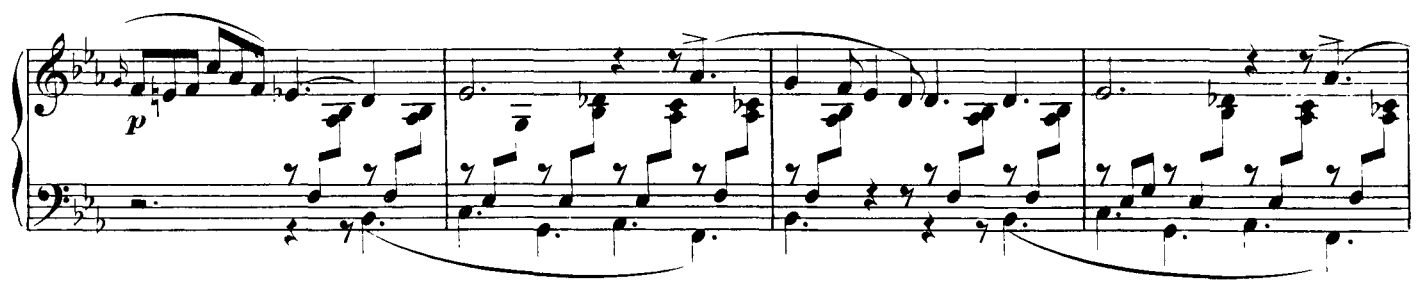

## Allegro non troppo

Nº 2

## Presto e molto vivace

Nº 3

*p* *cresc.* \*

*ff* \*

*p cantabile* \*

*f* \*

*p* \*

## Andante

Nº 4

*pp*

*dim.* *f* *dim.*

*f* *p* *f* *f*

*dim.* *f* *f* *p* *f*

*f* *p* *f* *mf* *cresc.*

*f* *p*

*pp* *sf* *dim.* *dim.* *p*

*pp*

**Agitato** *p* *f* *p*

*sempre stacc.*

*f* *p* *f* *f*

*f* *piu f* *ff*

*fp* *cresc.*

*f* *dim.*

*p* *fp*

*fp* *f* *p* *fp*

*dim.* *fp* *p* *stacc.*

*f*

*f*

*piu f*

*f*

*cresc.*

*ff*

*f*

*leggiere*

*dim.*

*p*

*dim.*

*pp*

*stacc.*

*f*

*cresc.*

7 7

## Duet

Andante con moto

Nº 6

*cresc.* *p* *ff*

*ff* *f* *ff* *ff*

*mf*

*cresc.* *f*

*molto cresc.* *ff* *ff* *ff*

*ff*

