III

Allegro vivace, ♩ = 140

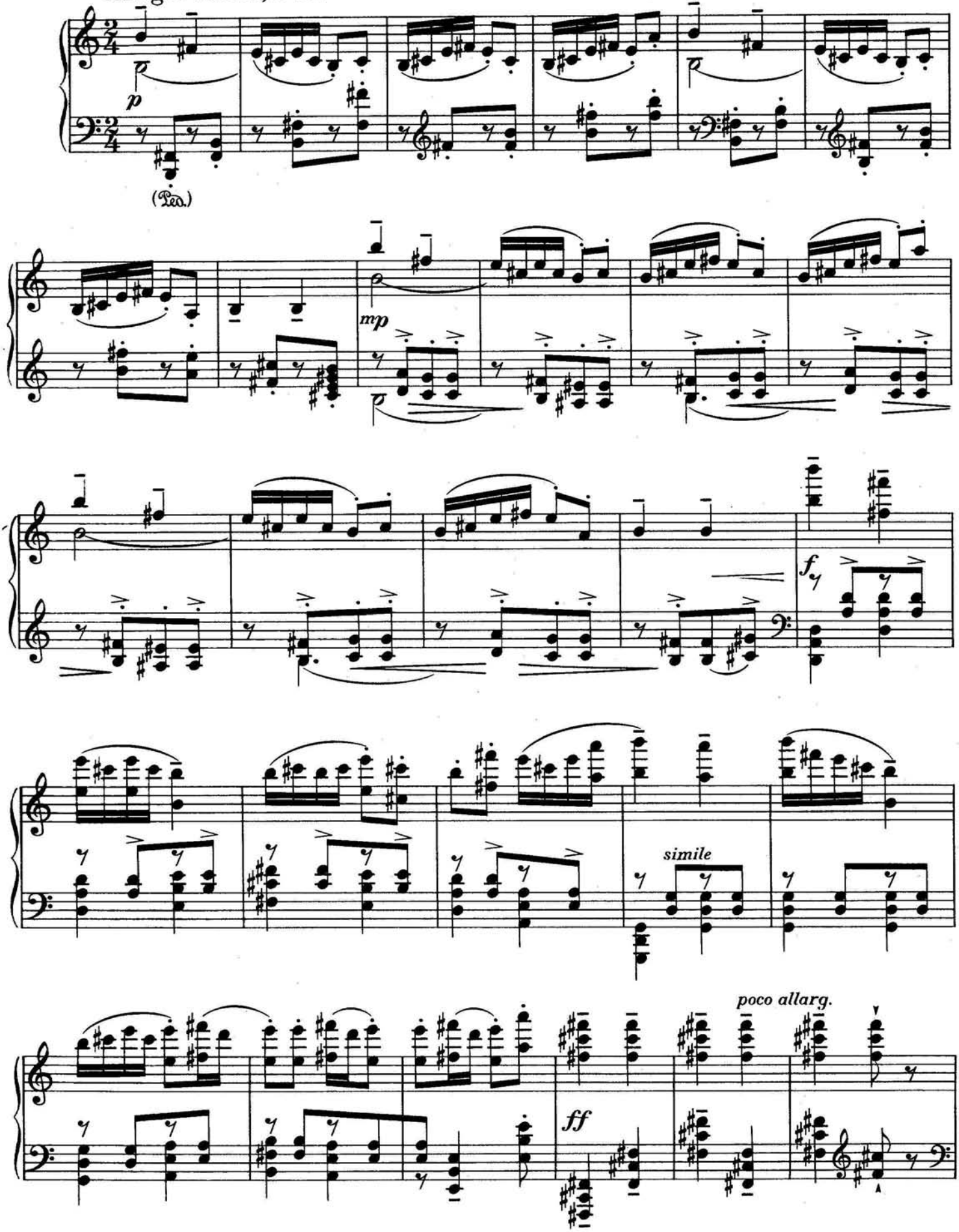

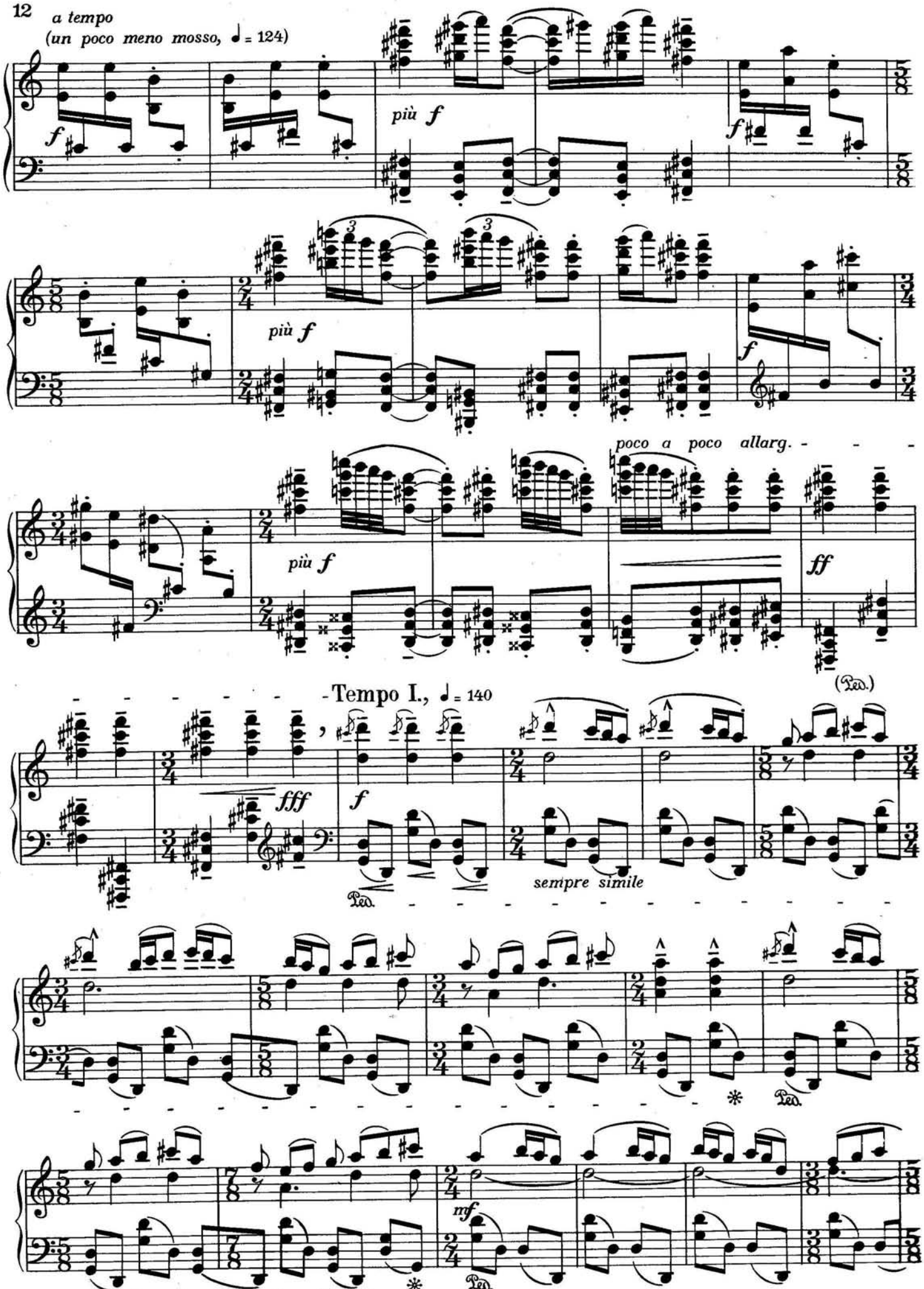
a tempo
(un poco meno mosso, ♩ = 124)
f
più f
f
più f
f
più f
poco a poco allarg.
ff
(Ped.)
Tempo I., ♩ = 140
fff
f
sempre simile
Ped.
mf
Ped.

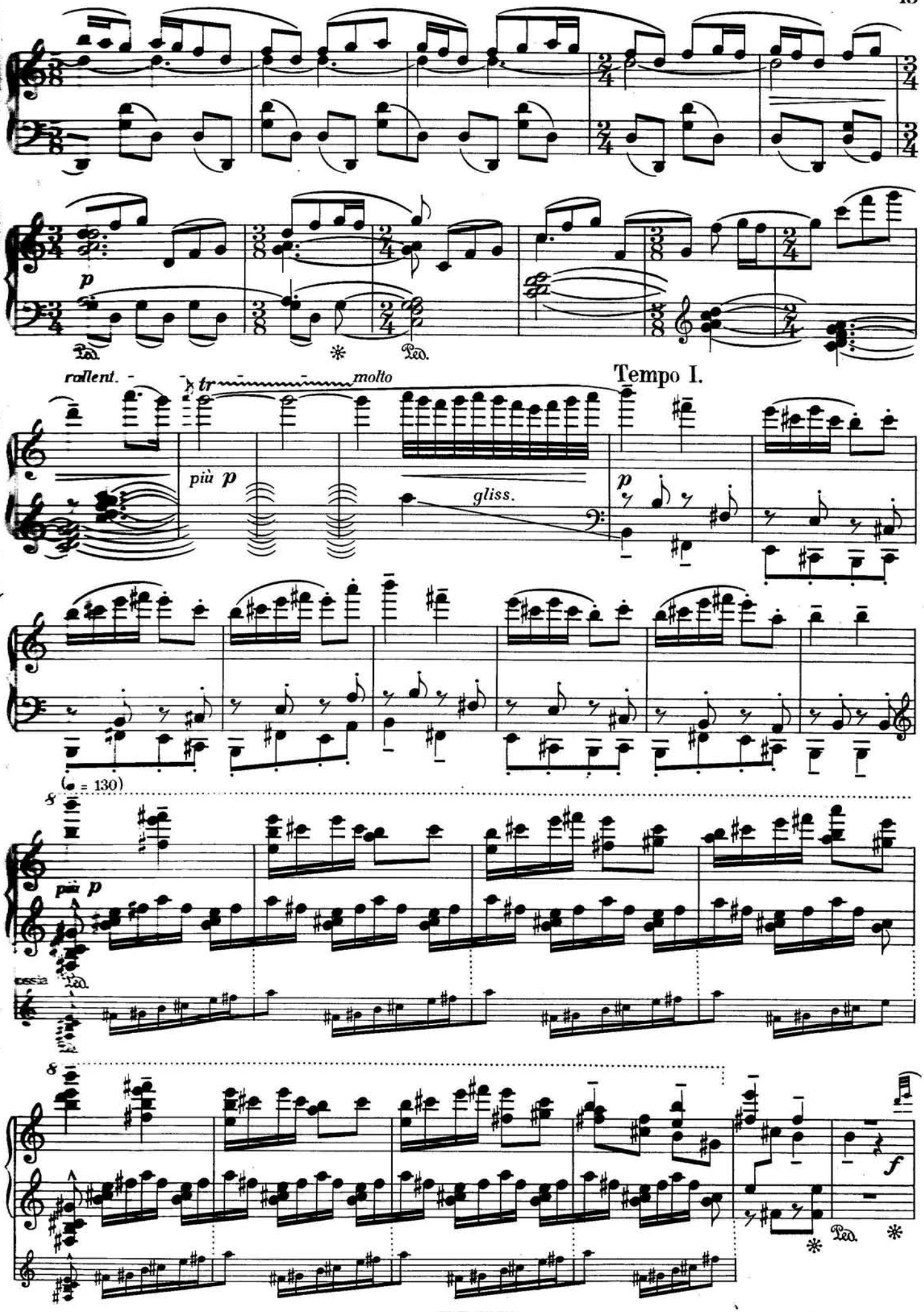
p
rallent.
tr
molto
più p
gliss.
Tempo I.
p
(♩ = 130)
più p
ossia
f

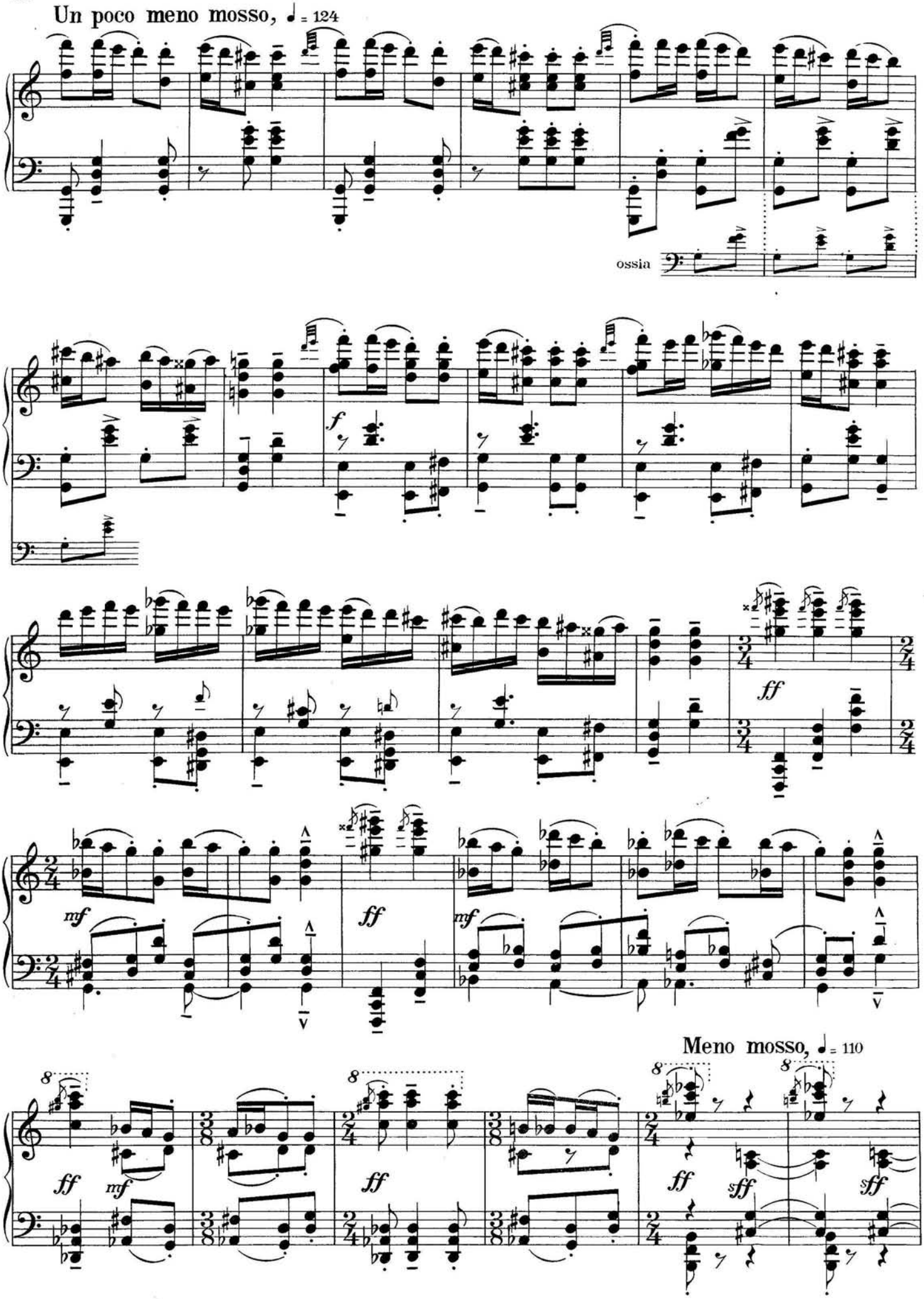
Un poco meno mosso, ♩ = 124
ossia
f
ff
mf
ff
mf
Meno mosso, ♩ = 110
ff
mf
ff
ff
ff
sff
sff

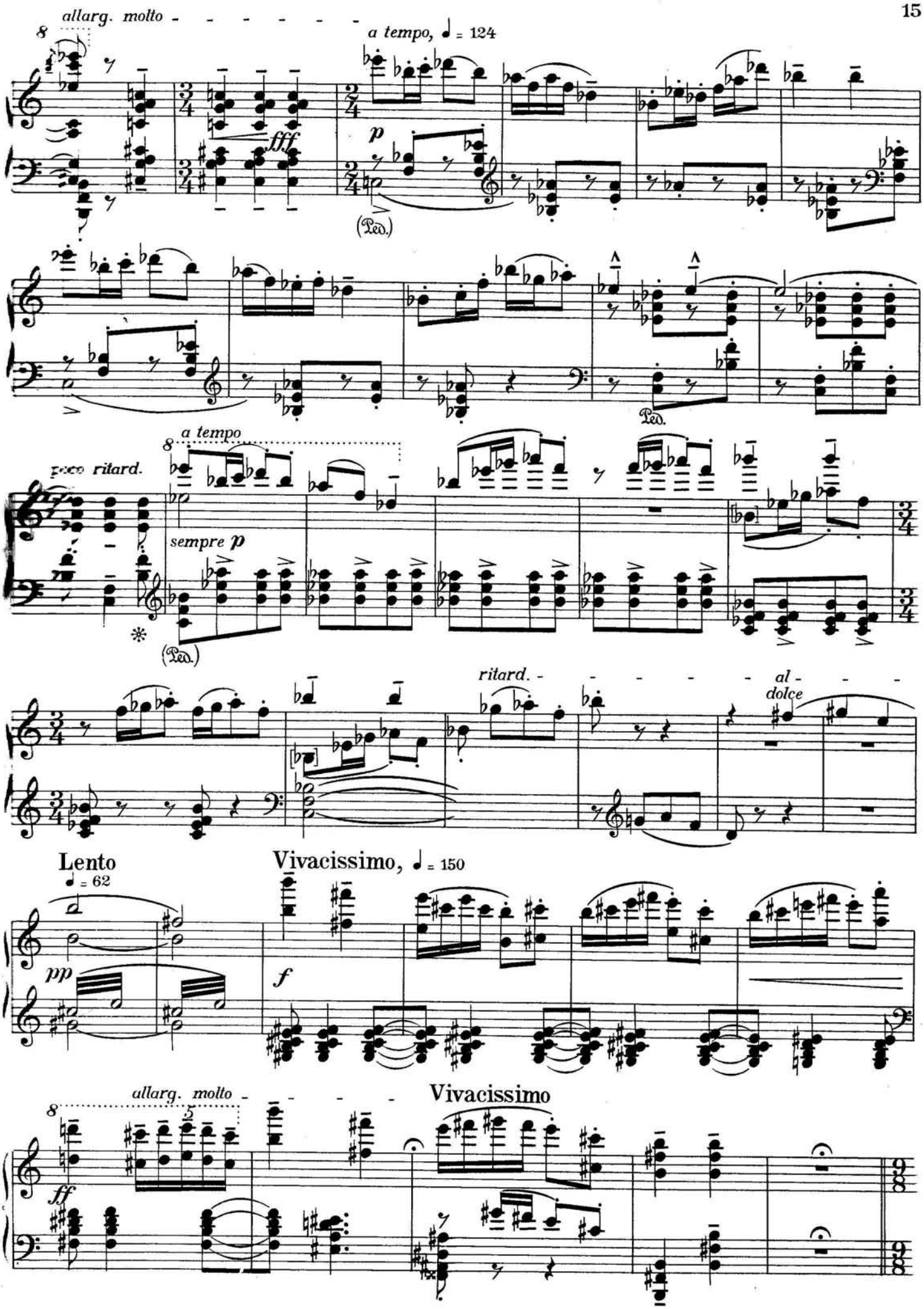
allarg. molto
a tempo, ♩ = 124
fff
p
(Ped.)
Ped.
a tempo
poco ritard.
sempre p
(Ped.)
ritard.
al dolce
Lento
♩ = 62
pp
Vivacissimo, ♩ = 150
f
allarg. molto
Vivacissimo
ff