Ao Arnaldo Estrella

1ª VALSA DE ESQUINA

-EM DO MENOR-

FRANCISCO MIGNONE
(1936)

Soturno e seresteiro

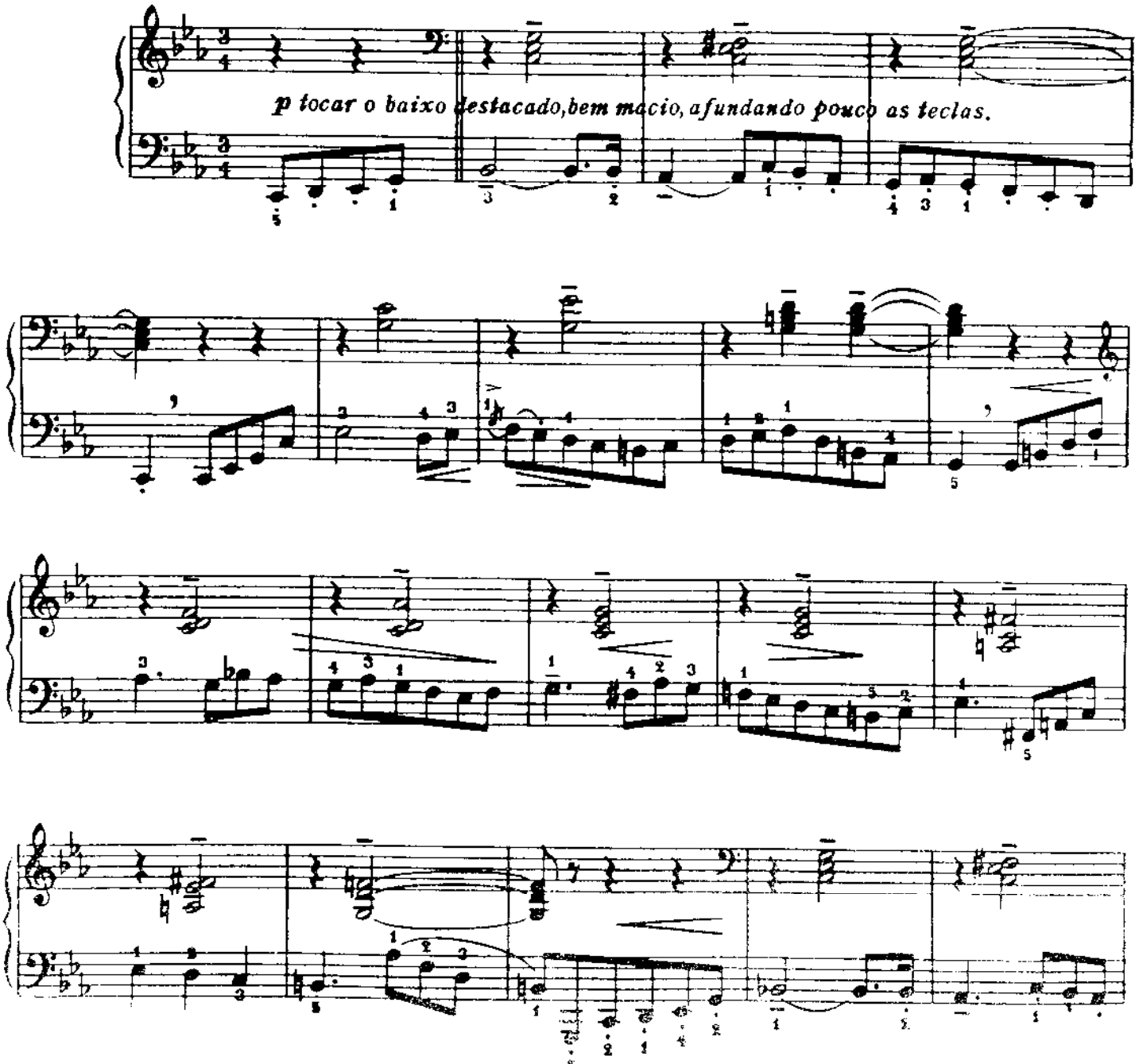

Copyright 1939 by E. S. MANGIONE. © Copyright 1952 by EDITORIAL MANGIONE S. A.
Copyright 1968 by MANGIONE & FILHOS - Rua Coronel Batista de Luz, 26 - São Paulo - Brasil
Todos os direitos Autorais Reservados para todos os Países - All Rights Reserved

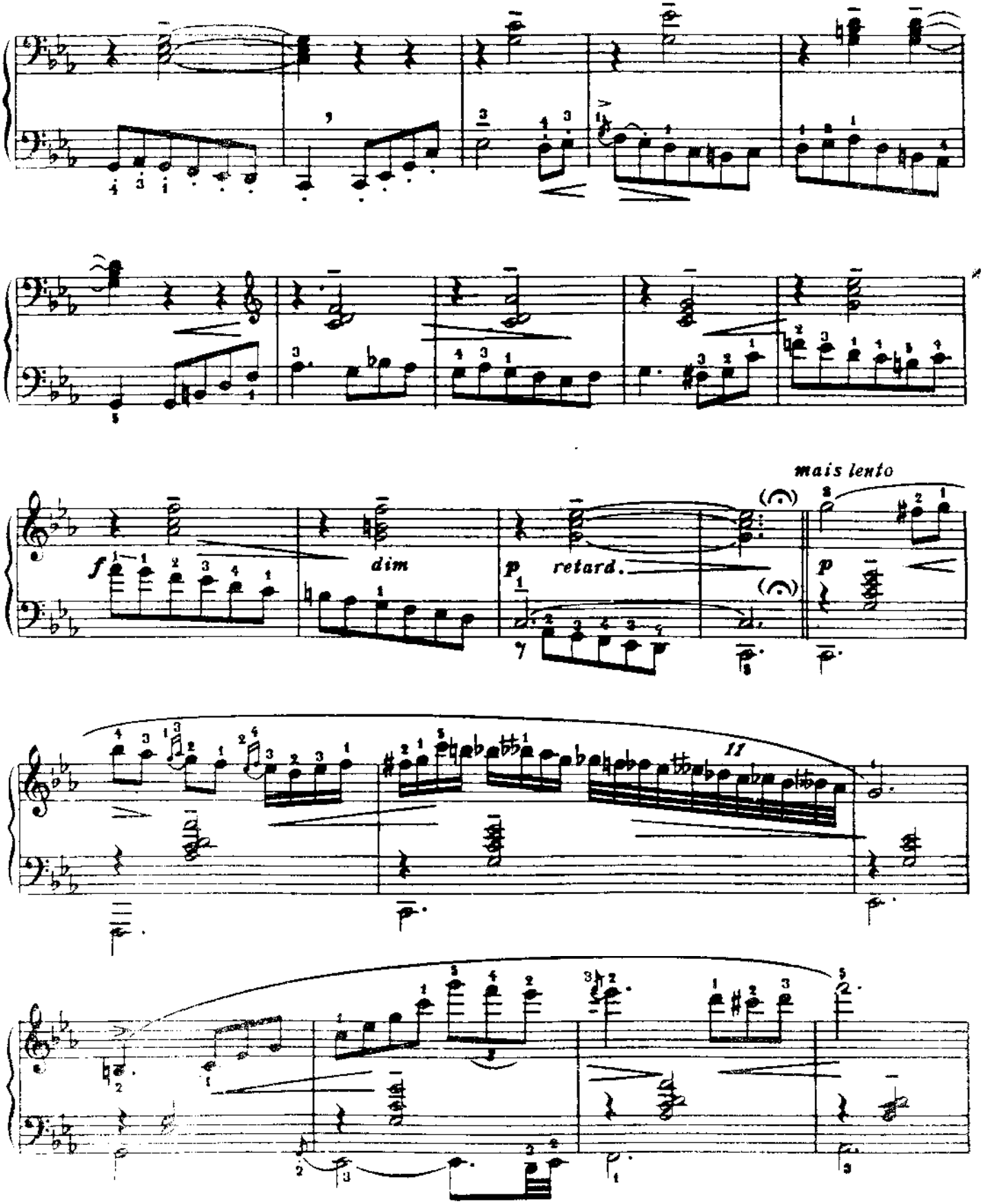
mais lento
f
dim
p
retard.
p
11

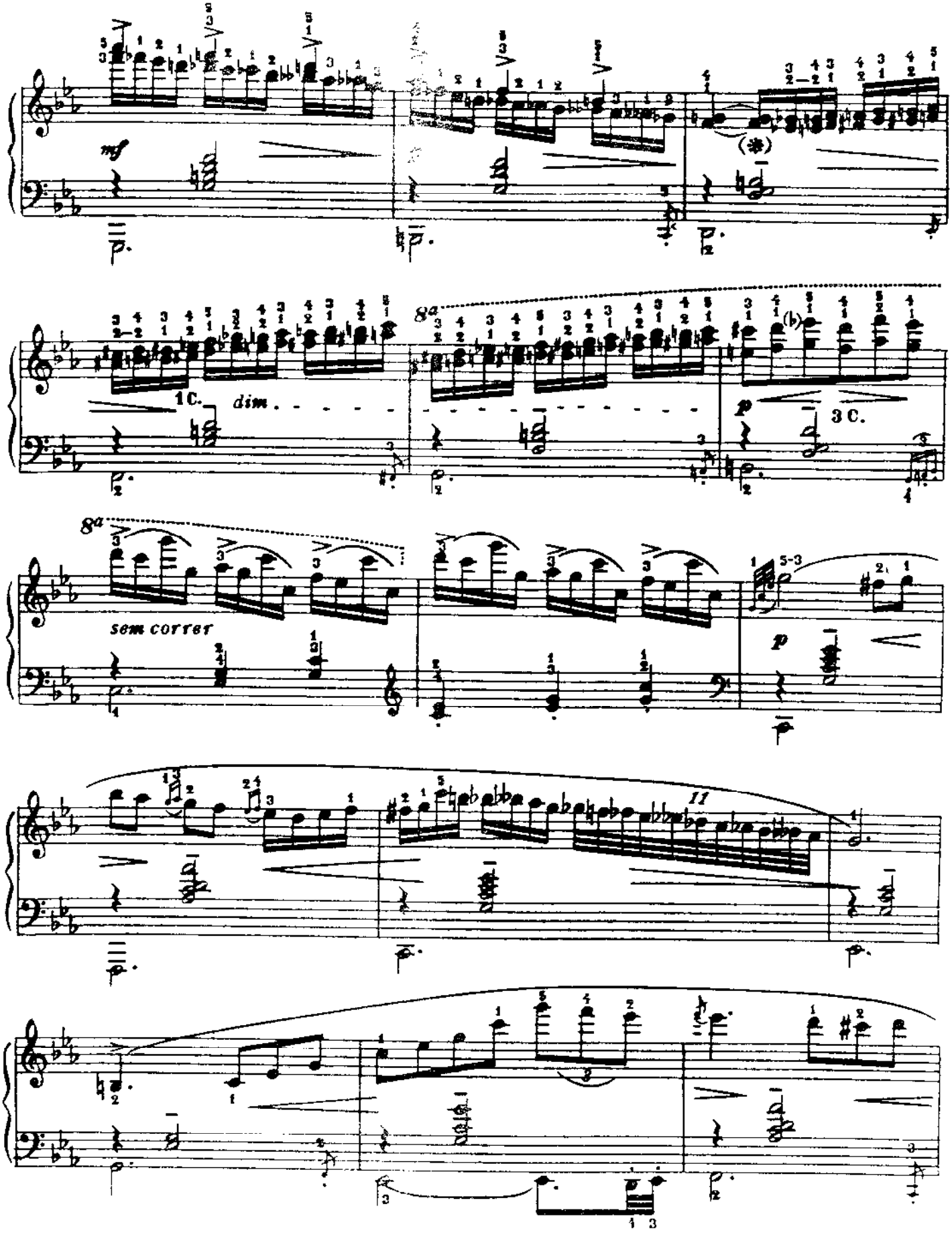

(*) *Pode-se suprimir a nota inferior das terças, para facilitar a execução.*

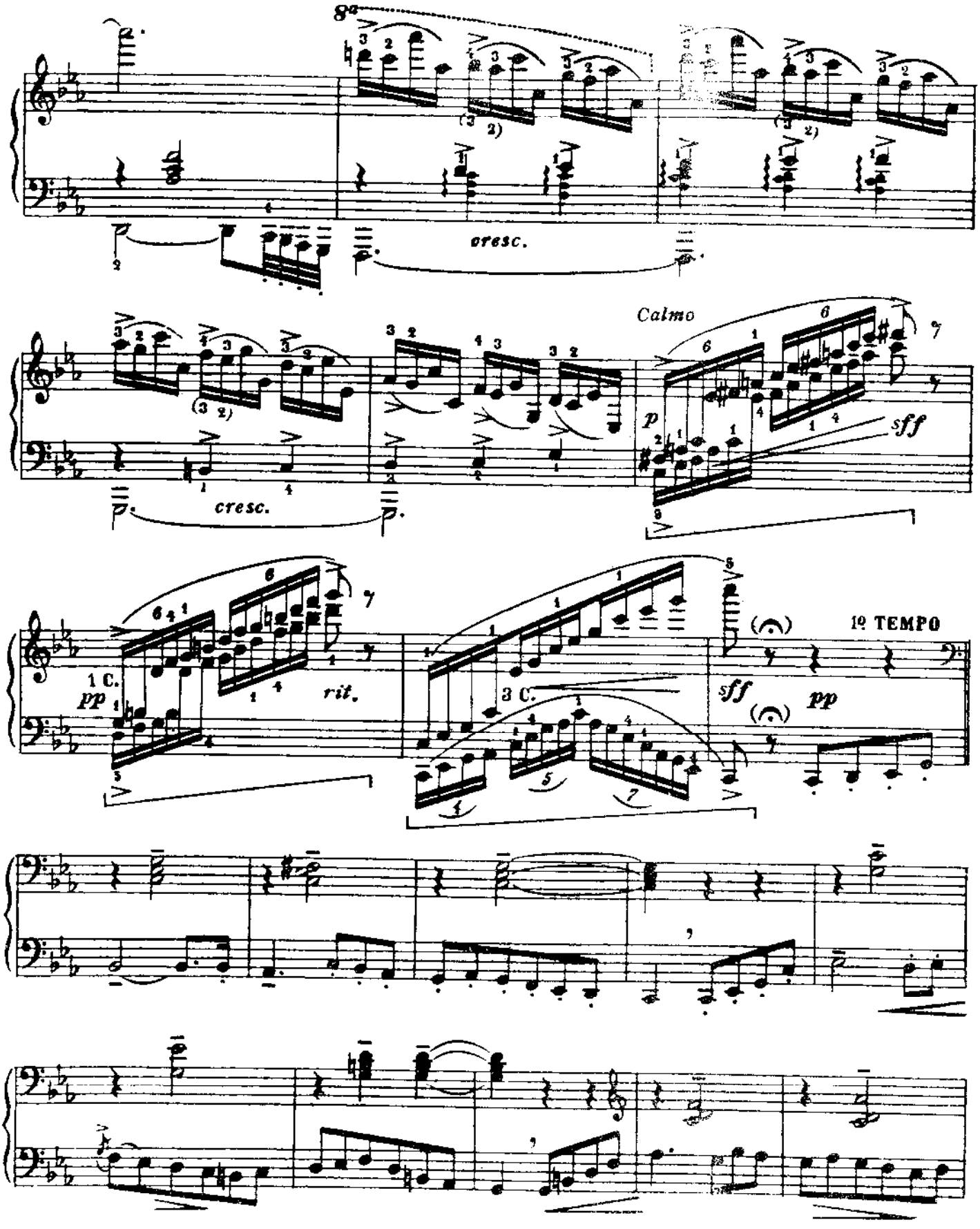
8va
cresc.
Calmo
p
sff
cresc.
1 C.
pp
rit.
3 C.
sff
pp
1º TEMPO

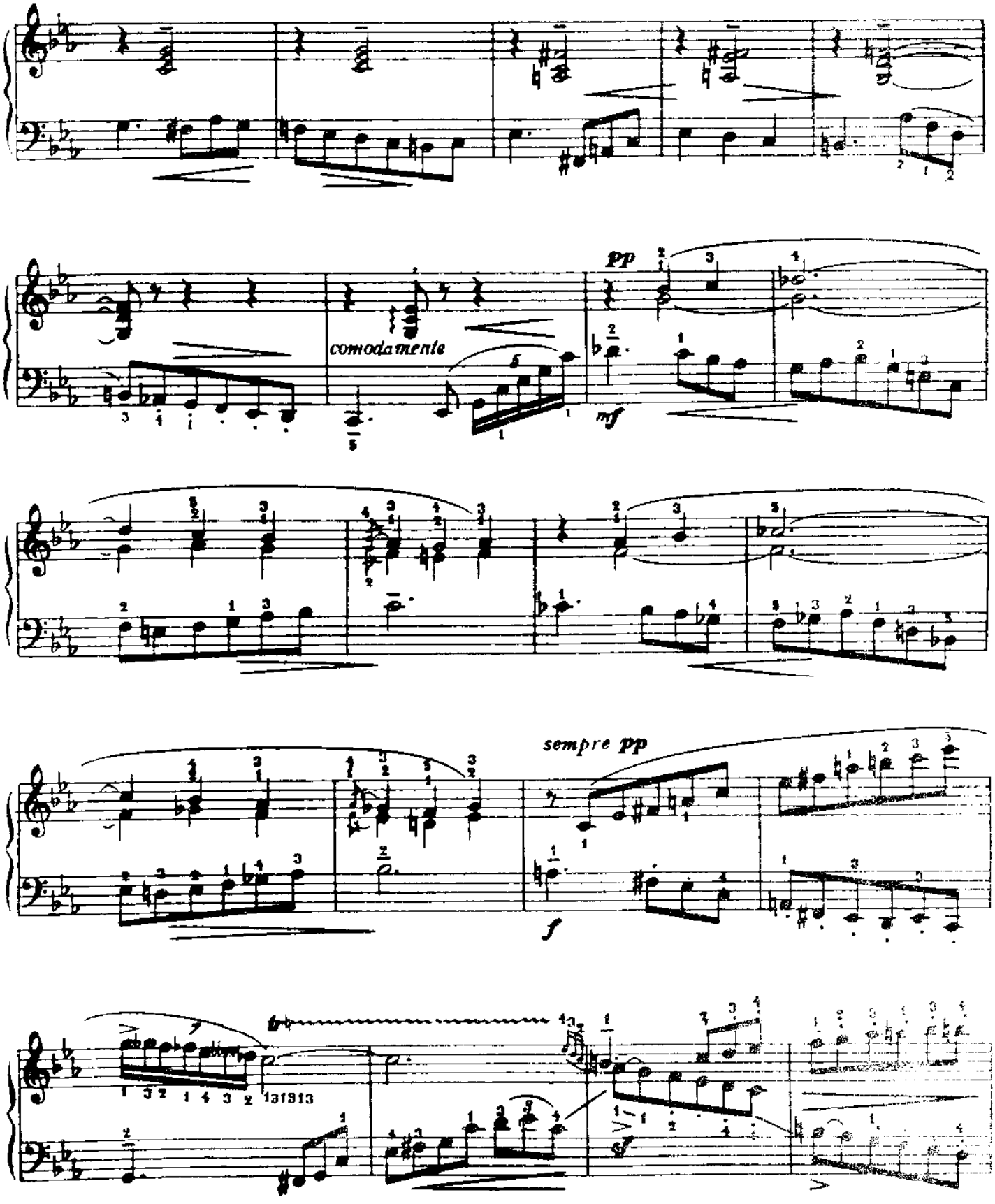
comodamente
pp
mf
sempre pp
f

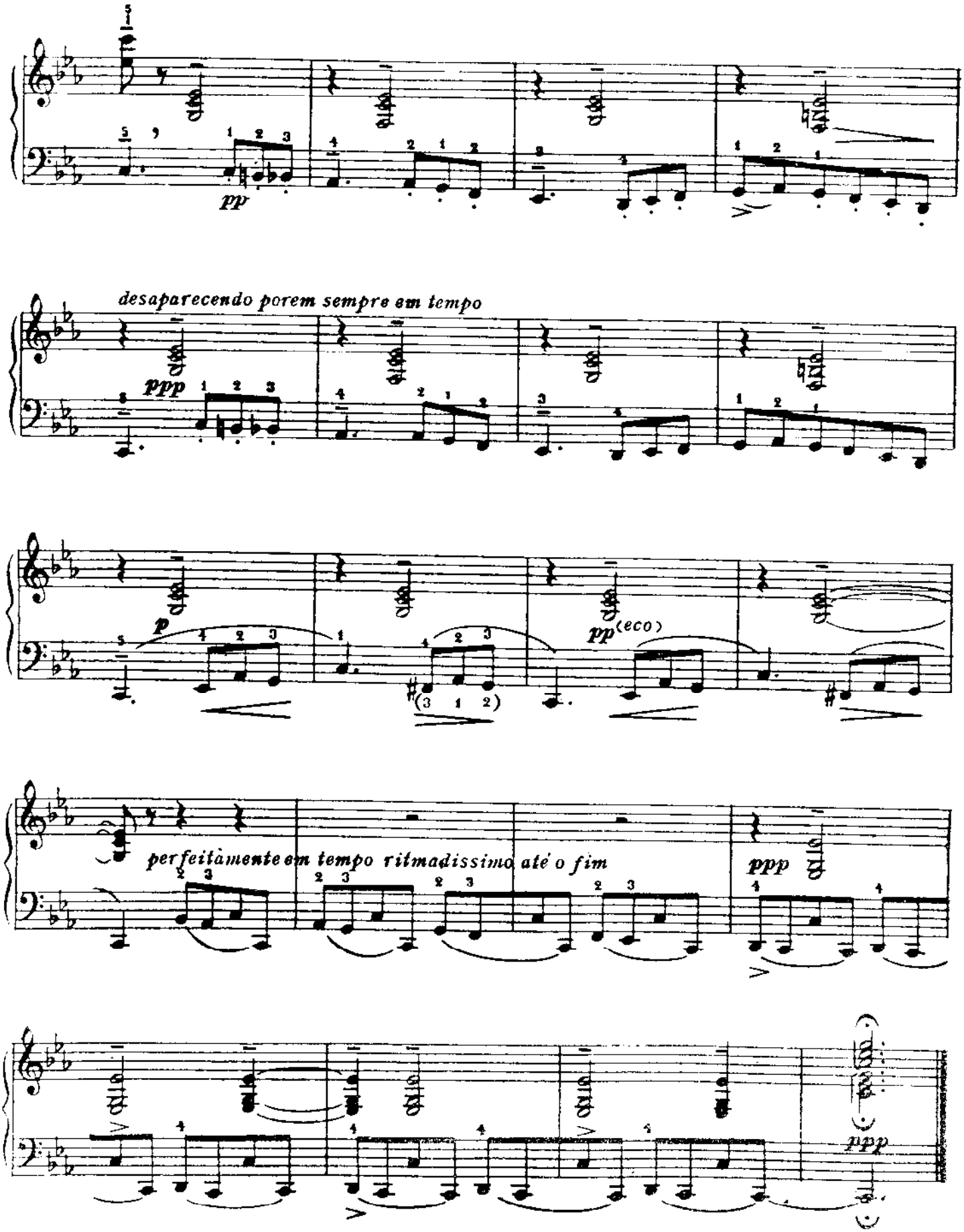
pp
desaparecendo porem sempre em tempo
ppp
p
pp(eco)
perfeitamente em tempo ritmadissimo até o fim
ppp
ppp

Ao Andrade Muricy

2a. VALSA DE ESQUINA

FRANCISCO MIGNONE
(1938)

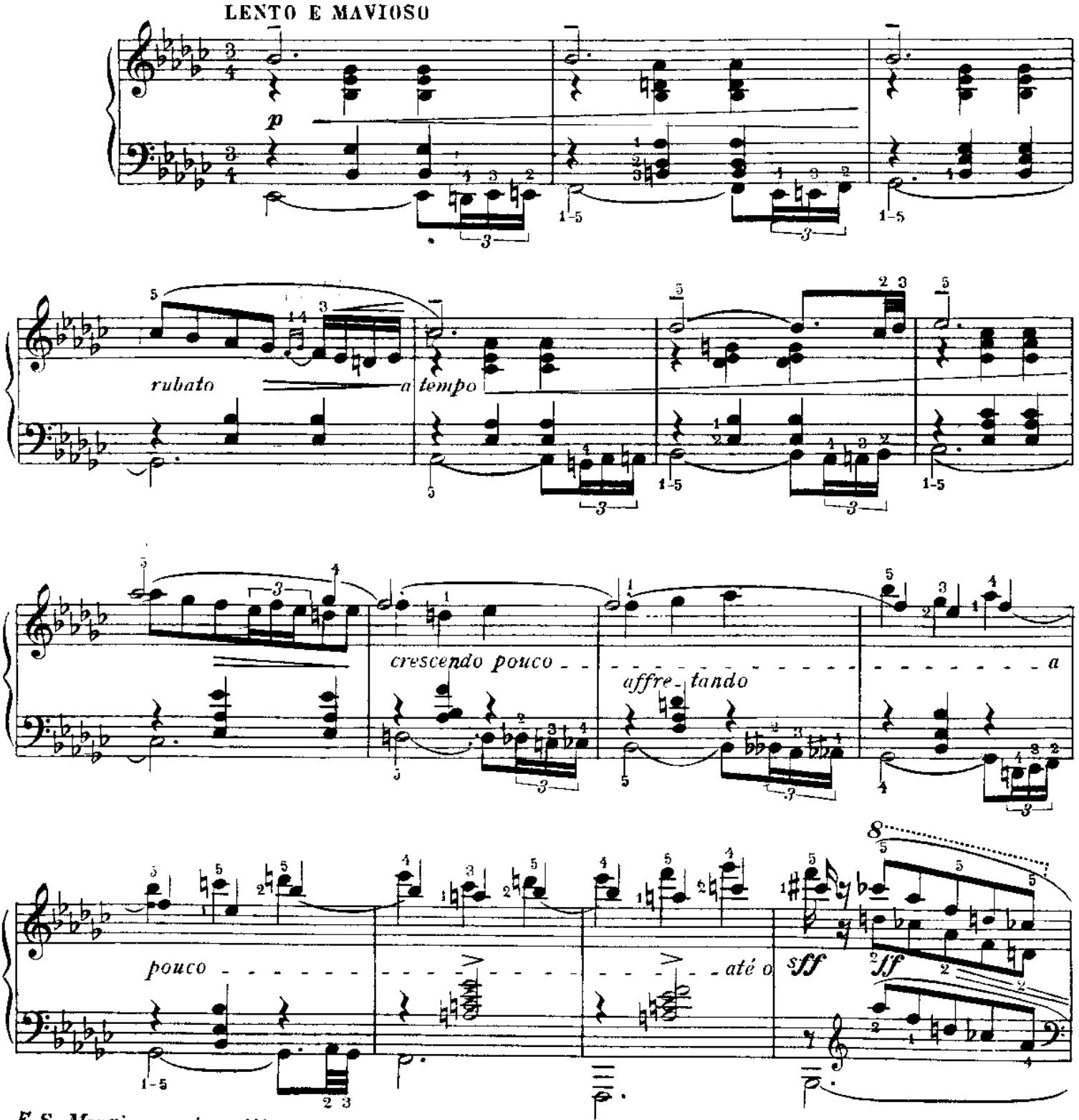

E.S. Mangione unico editor autorizado para todos os paizes
Edição "A Melodia" S. Paulo-Rio de Janeiro-Brazil

E. S. M. 10 241

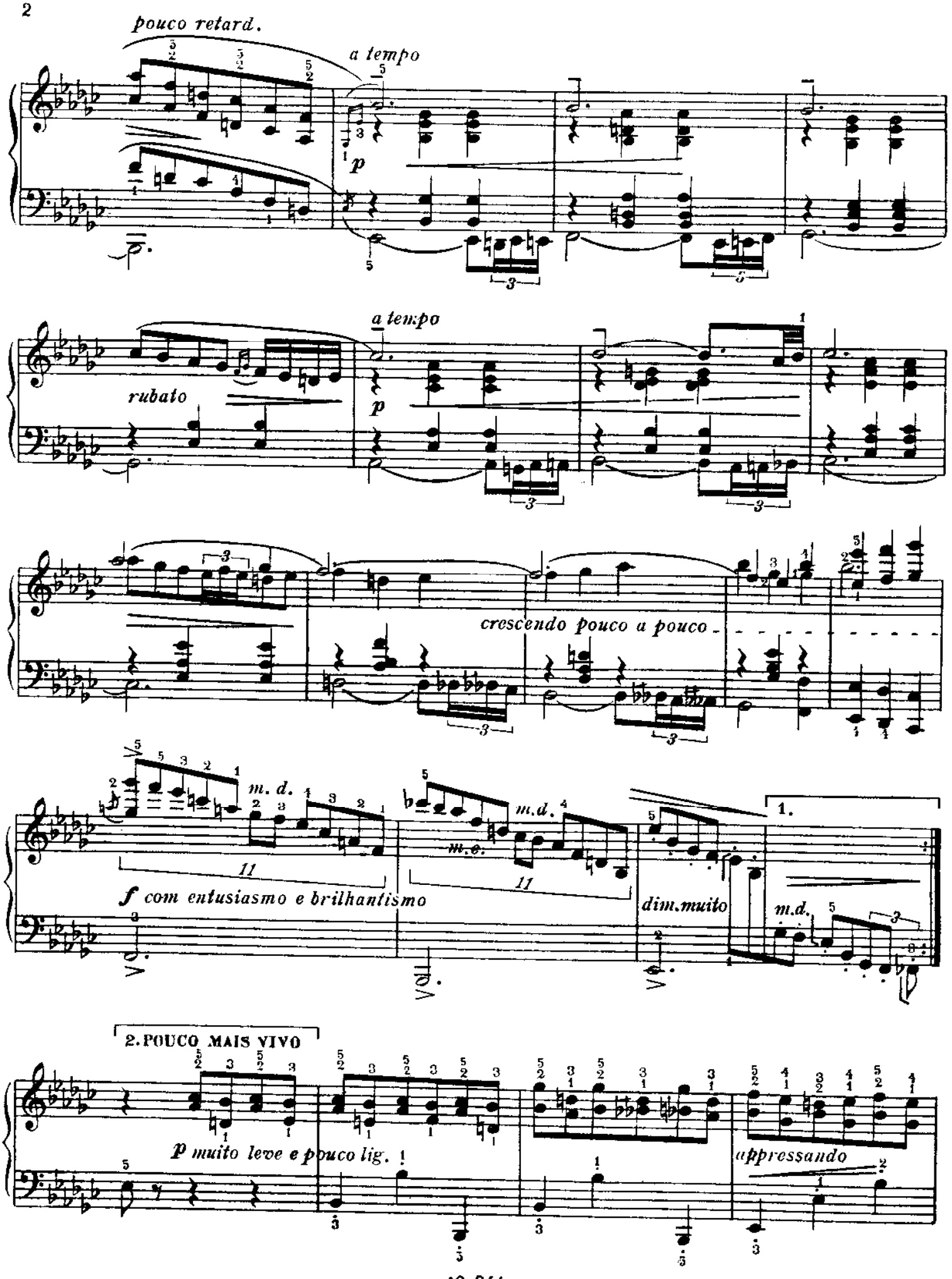
pouco retard.
a tempo
p
a tempo
rubato
p
crescendo pouco a pouco
m. d.
m.d.
m.e.
11
11
f com entusiasmo e brilhantismo
dim.muito
1.
m.d.
2. POUCO MAIS VIVO
p muito leve e pouco lig.
appressando

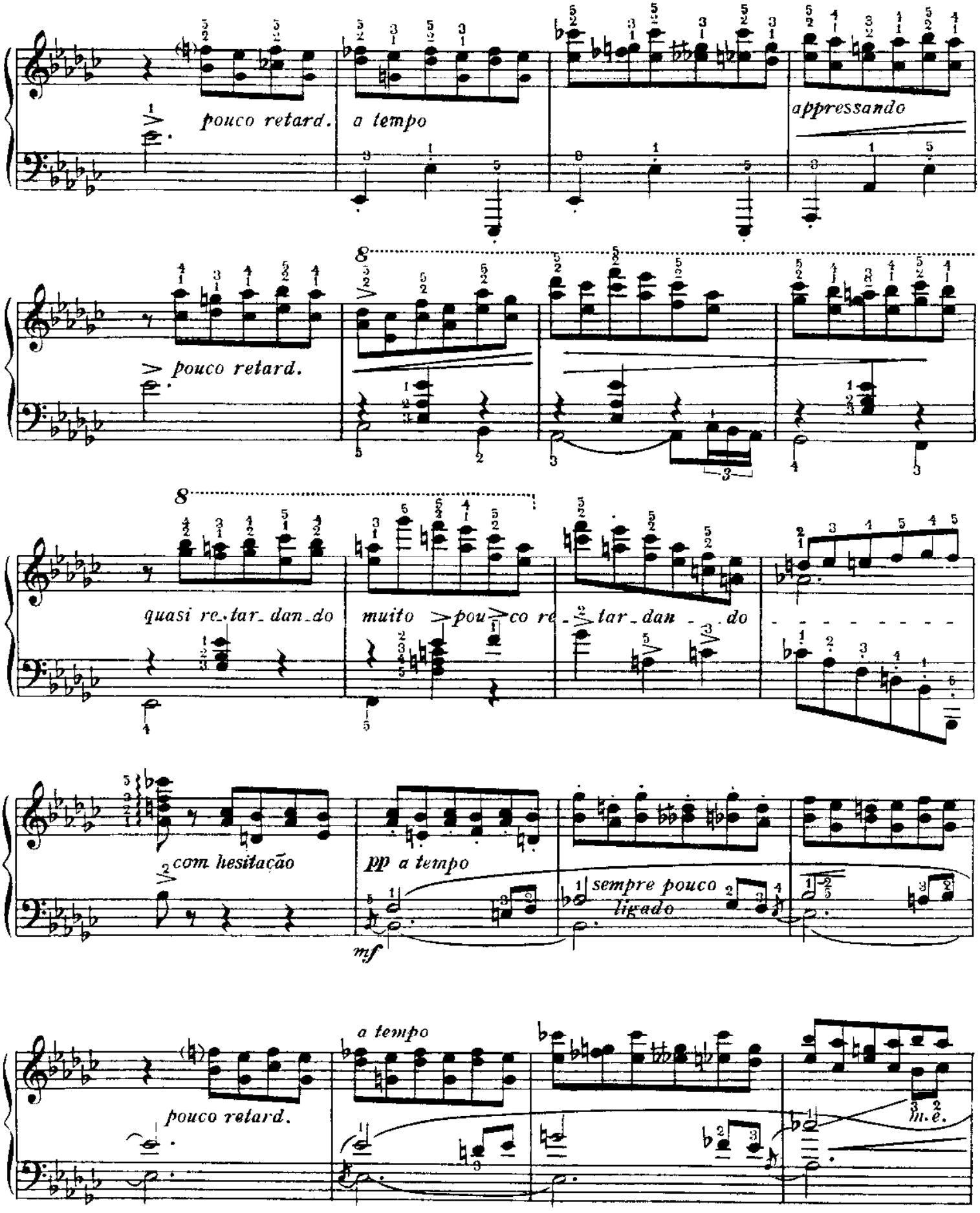
pouco retard.
a tempo
appressando
pouco retard.
quasi re_tar_dan_do
muito pou co re_tar_dan_do
com hesitação
pp a tempo
mf
sempre pouco ligado
a tempo
pouco retard.
m. e.

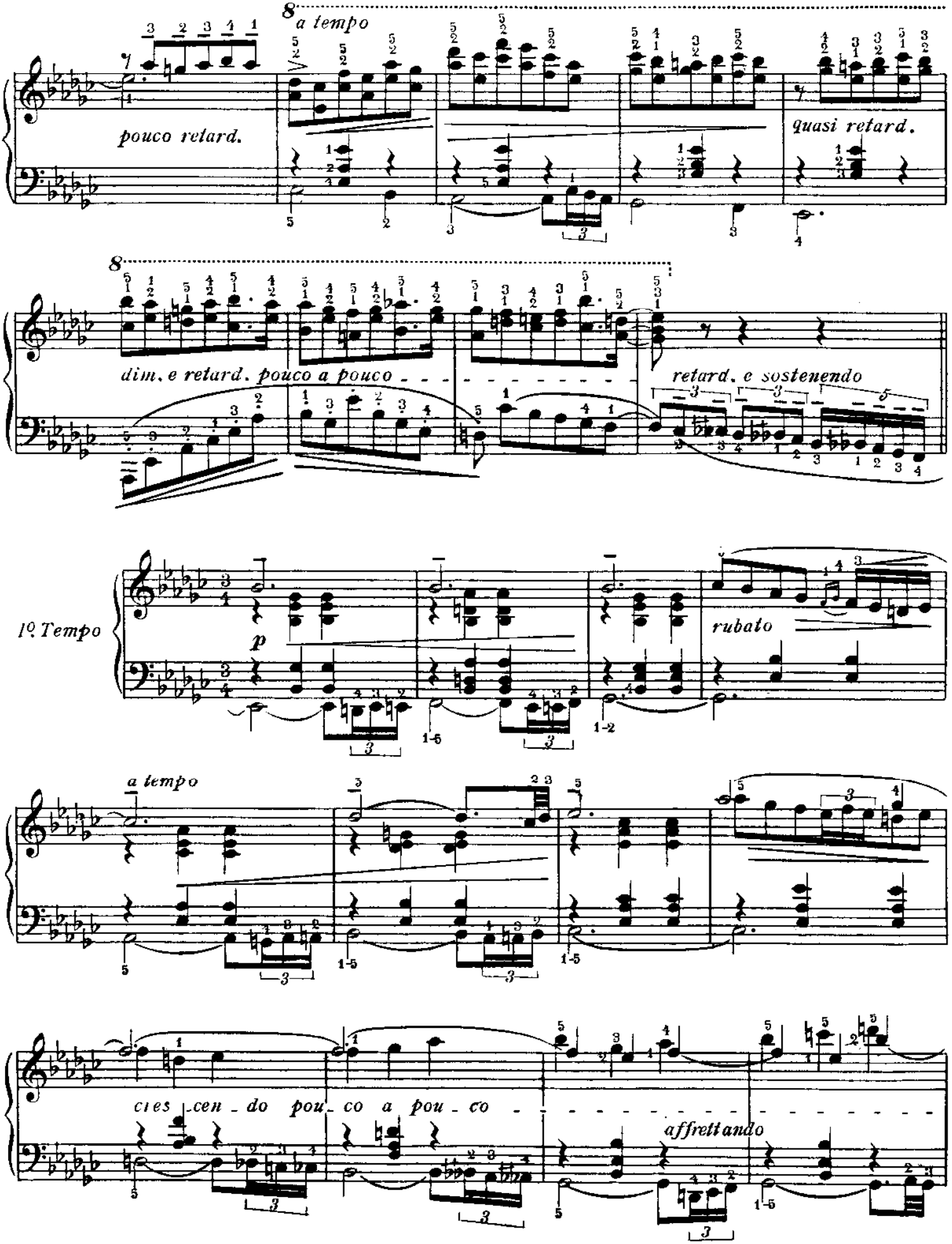
8
a tempo
pouco retard.
quasi retard.
8
dim. e retard. pouco a pouco
retard. e sostenendo
1º Tempo
p
rubato
a tempo
cres - cen - do pou - co a pou - co
affrettando

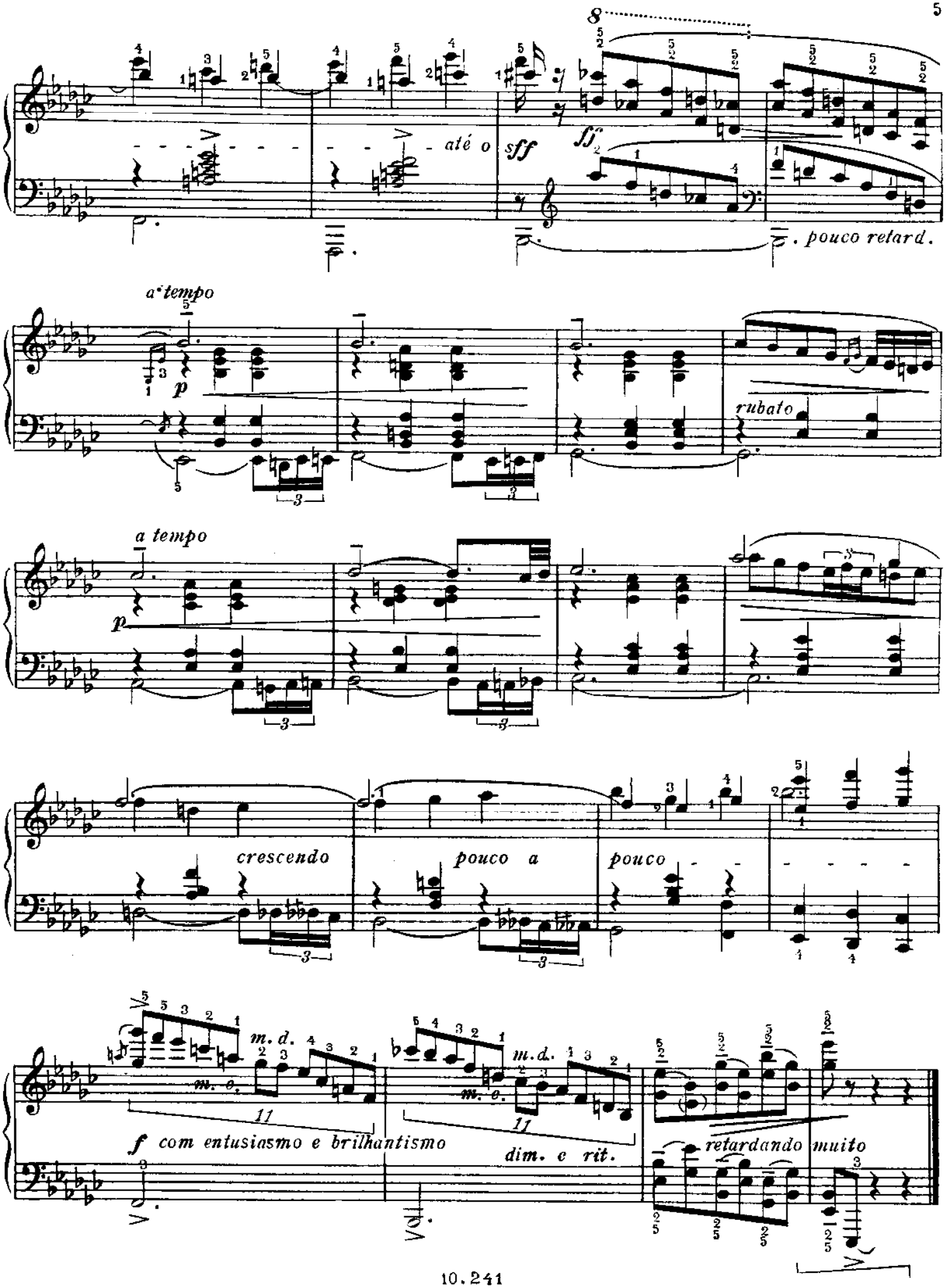
8
até o
sff
sff
. pouco retard.
a tempo
p
rubato
a tempo
p
crescendo
pouco a
pouco
m. d.
m. e.
11
f com entusiasmo e brilhantismo
m. d.
m. e.
11
dim. e rit.
retardando muito

À NAYDE ALENCAR JAGUARIBE

3ª VALSA DE ESQUINA

FRANCISCO MIGNONE
(1939)

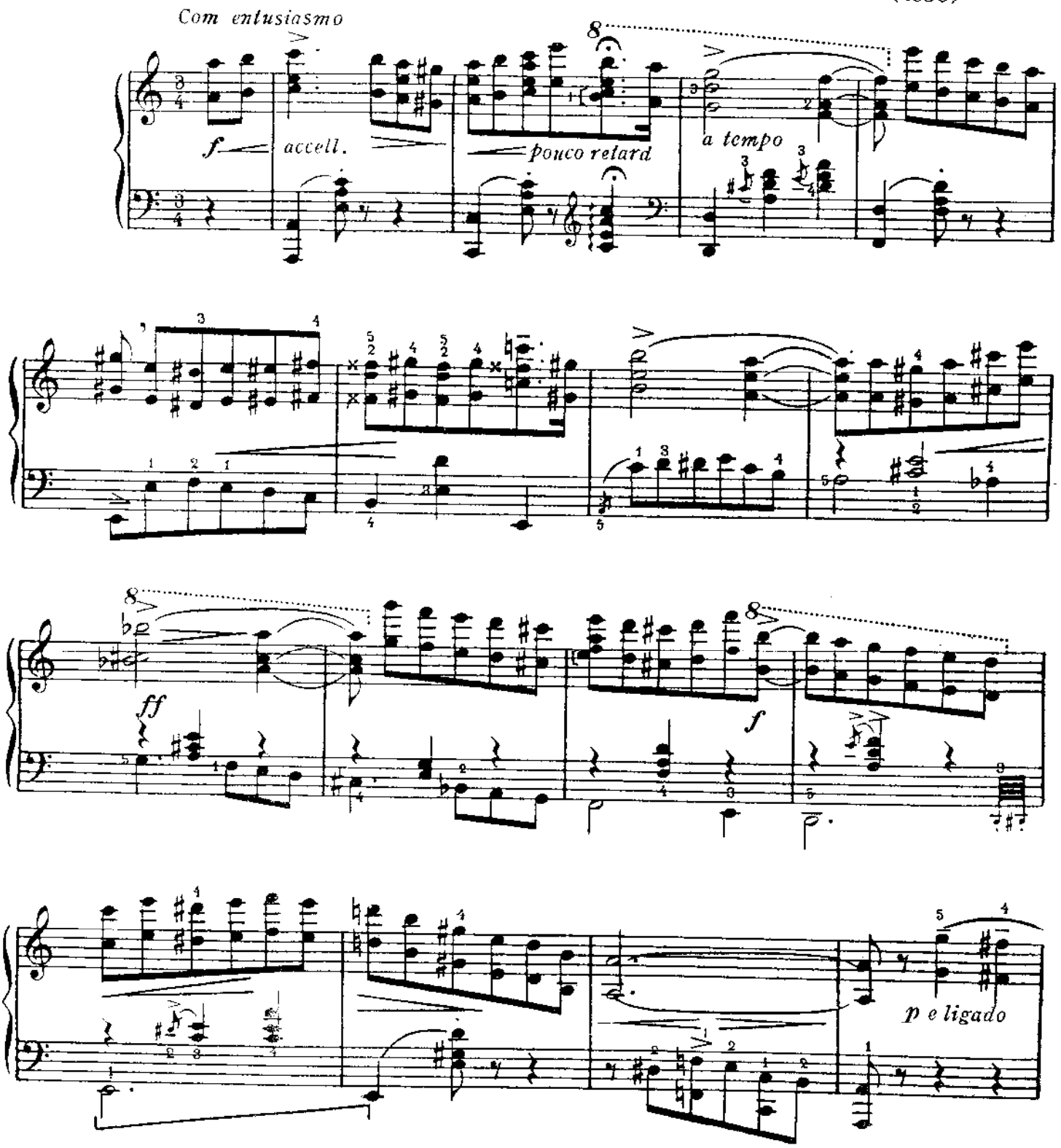

©Copyright 1939 by E. S. MANGIONE. © Copyright 1952 by EDITORIAL MANGIONE S. A.
©Copyright 1968 by MANGIONE & FILHOS - Rua Coronel Batista da Luz, 26 - São Paulo - Brasil
Todos os direitos Autorais Reservados para todos os Países - All Rights Reserved.

10.270

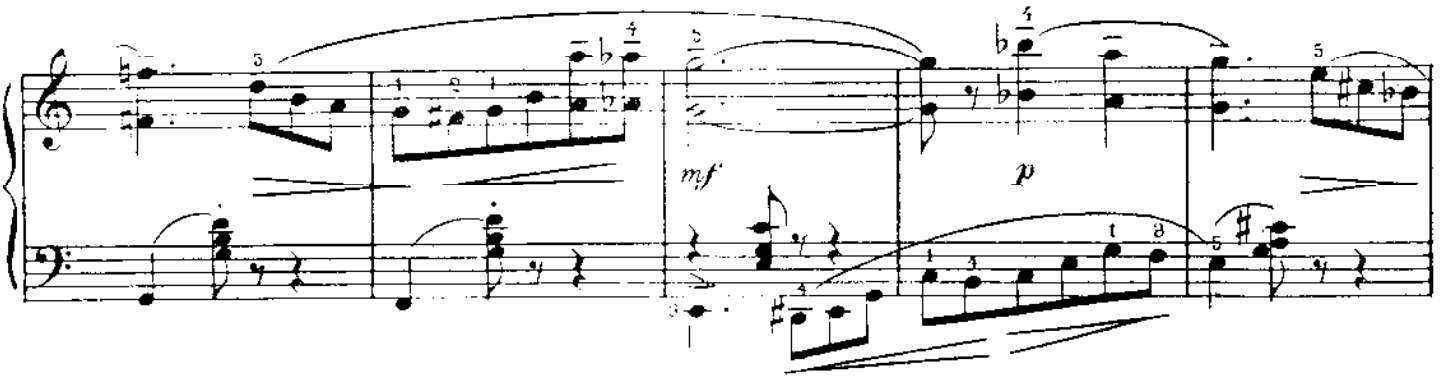
mf
p

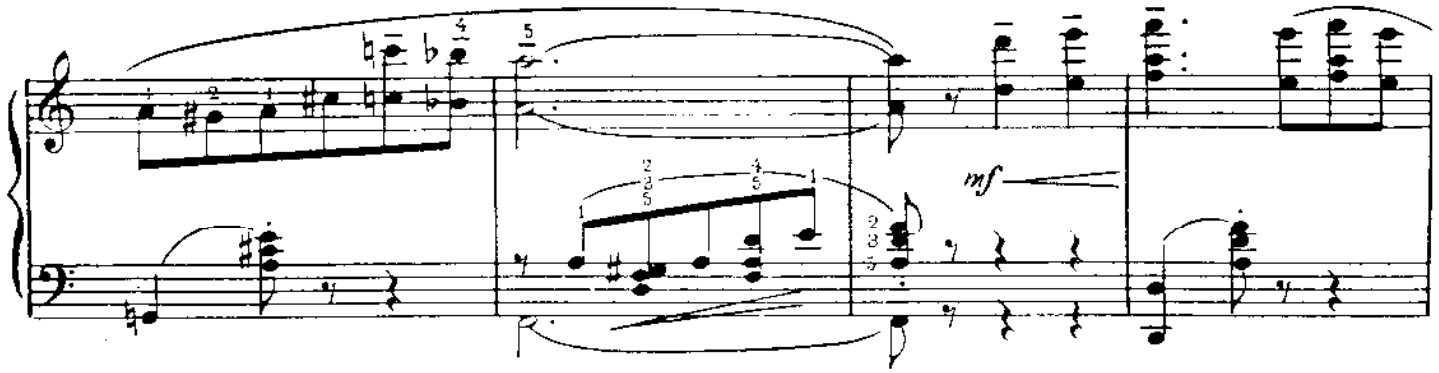
mf

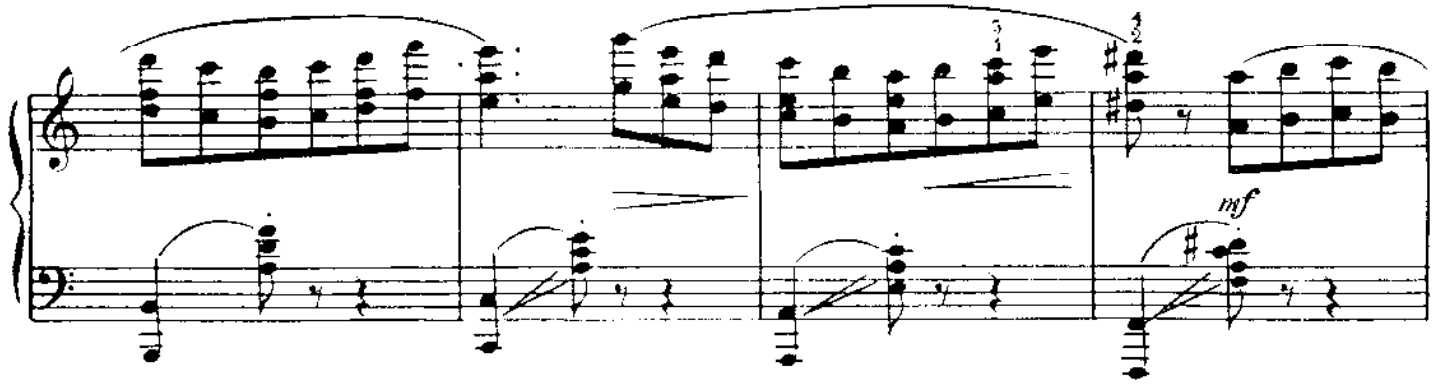
mf

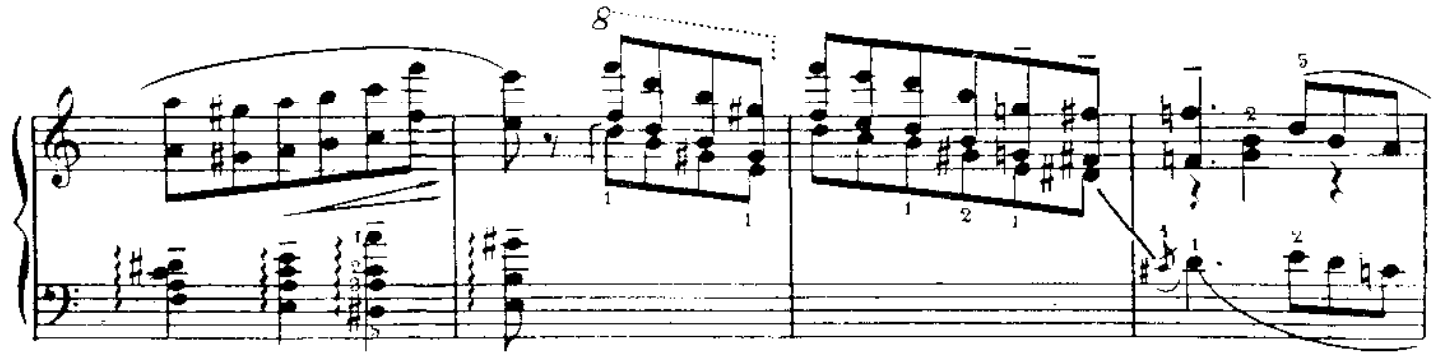
8

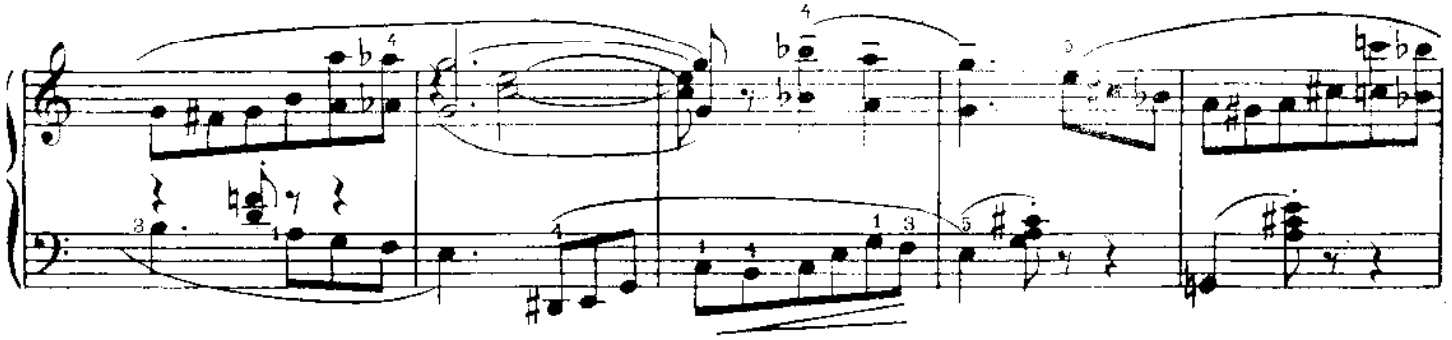

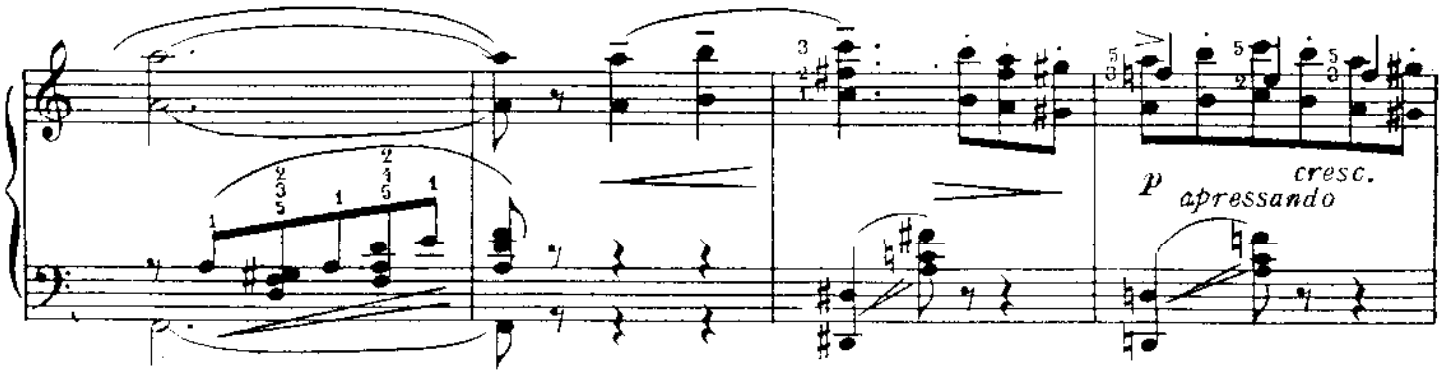
p
cresc.
apressando

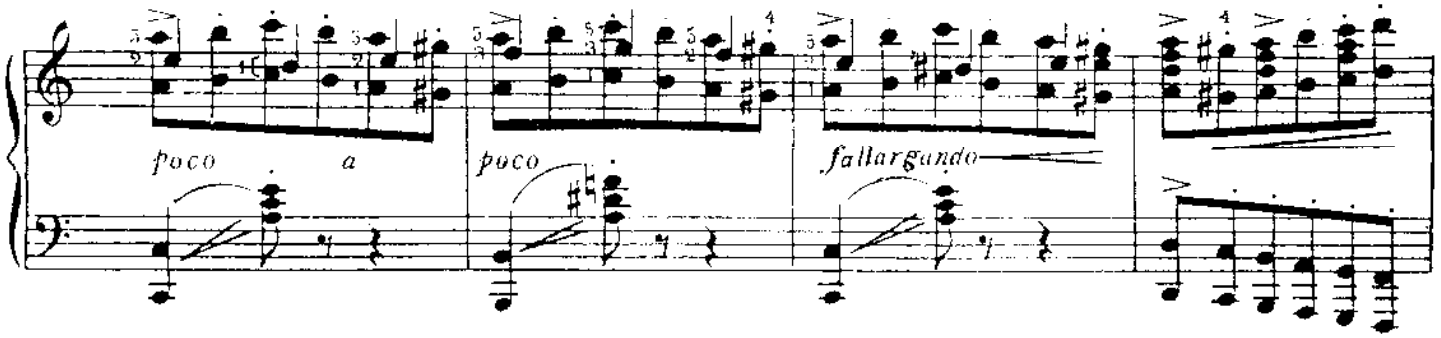
poco a
poco
fallargando

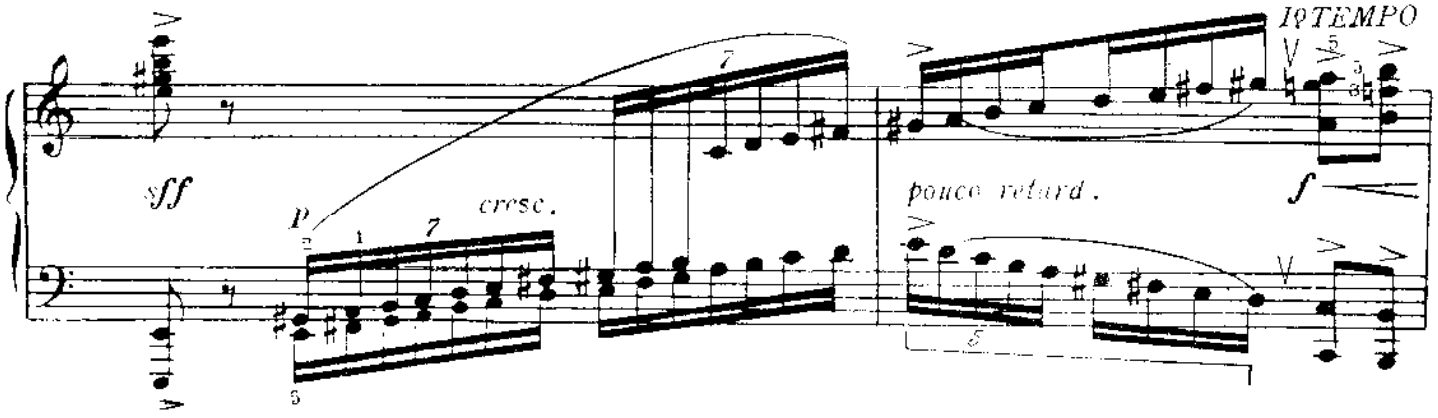
sff
p
cresc.
Io TEMPO
pouco rétard.
f

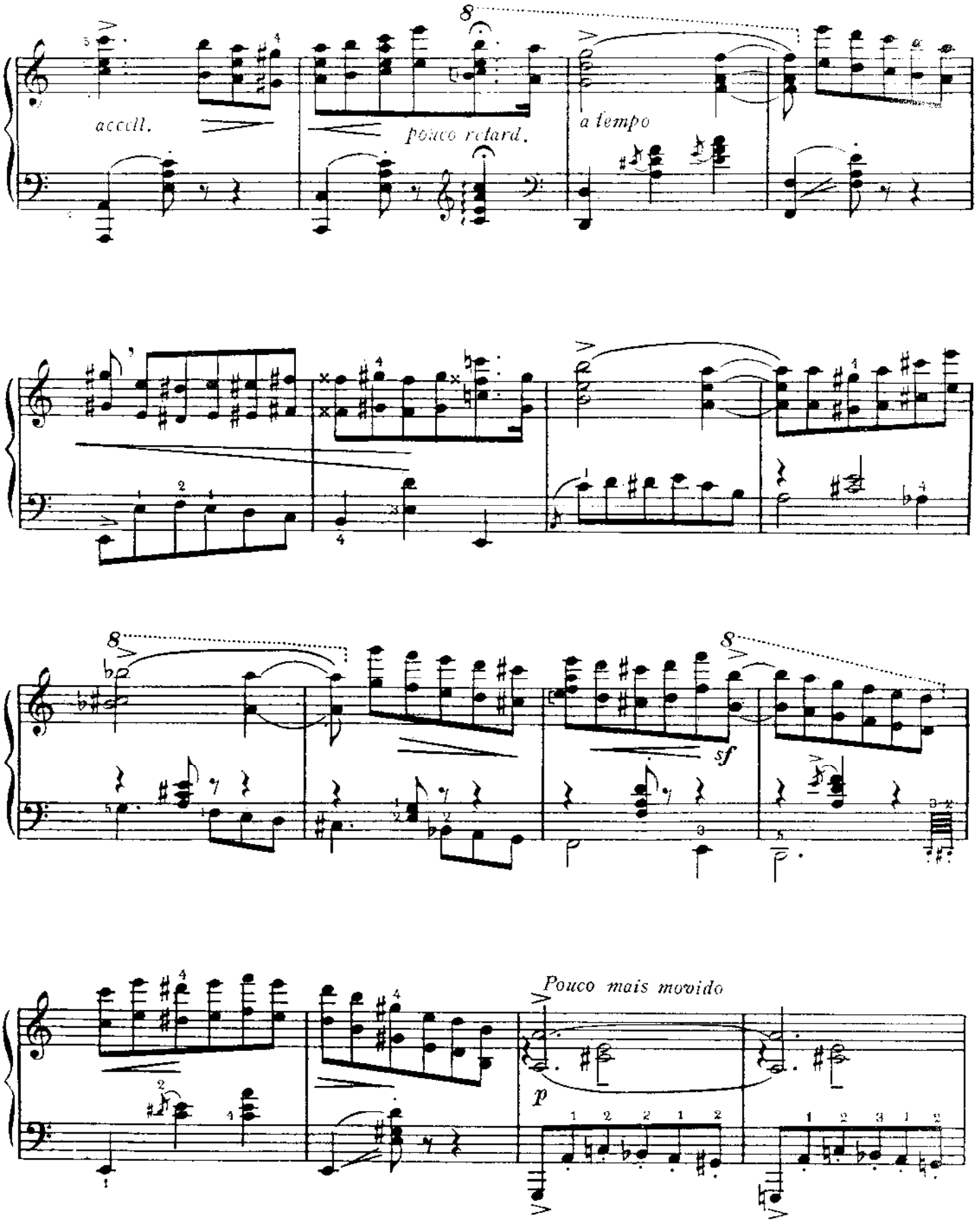
accell.
pouco retard.
a tempo
sf
Pouco mais movido
p

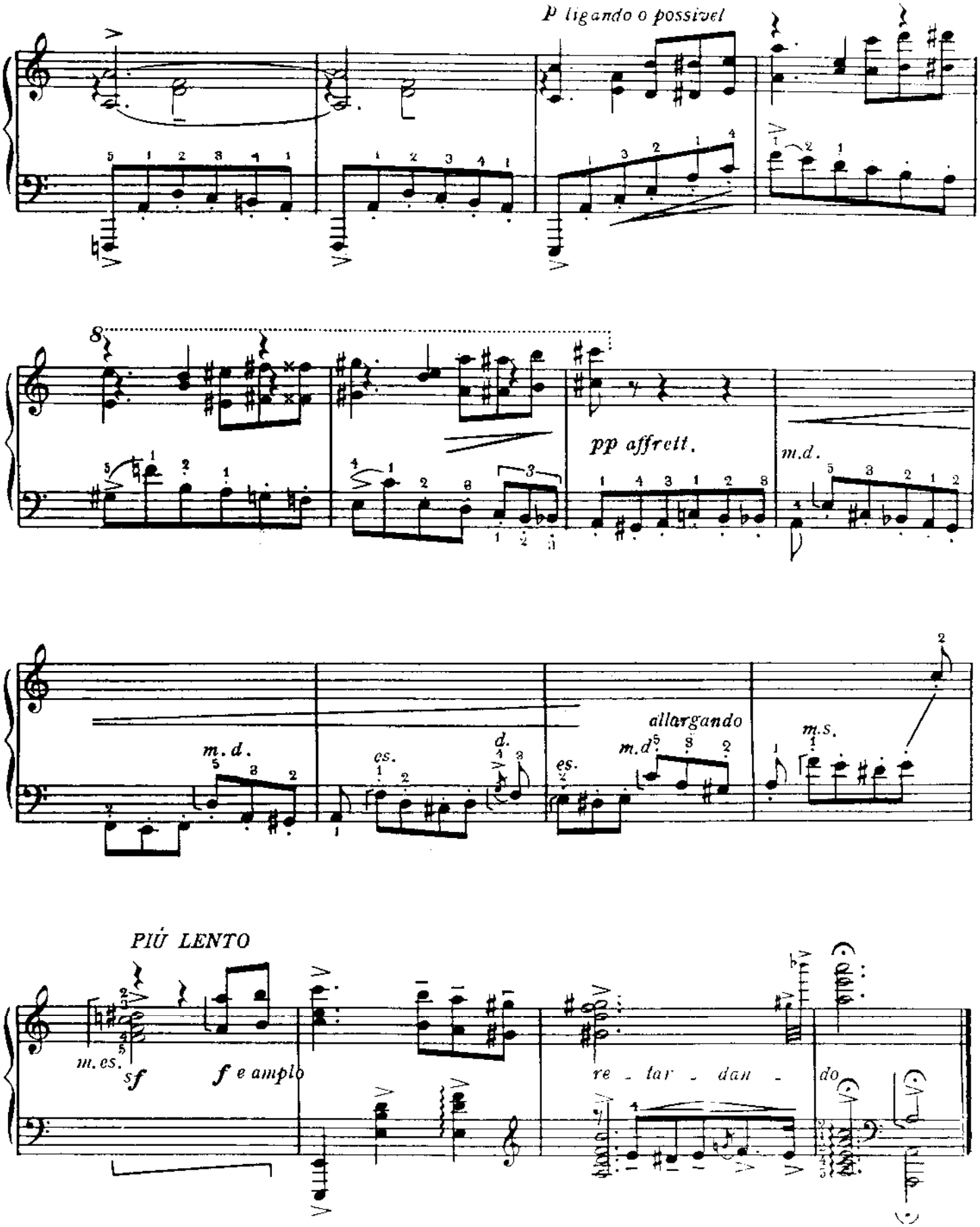
P ligando o possivel
8
pp affrett.
m.d.
m.d.
es.
d.
es.
m.d.
allargando
m.s.
PIÚ LENTO
m.es.
sf
f e amplo
re - tar - dan - do

Ao *Arnaldo Rebello*

4ª VALSA DE ESQUINA

FRANCISCO MIGNONE
(-1938-)

Vagaroso e seresteiro

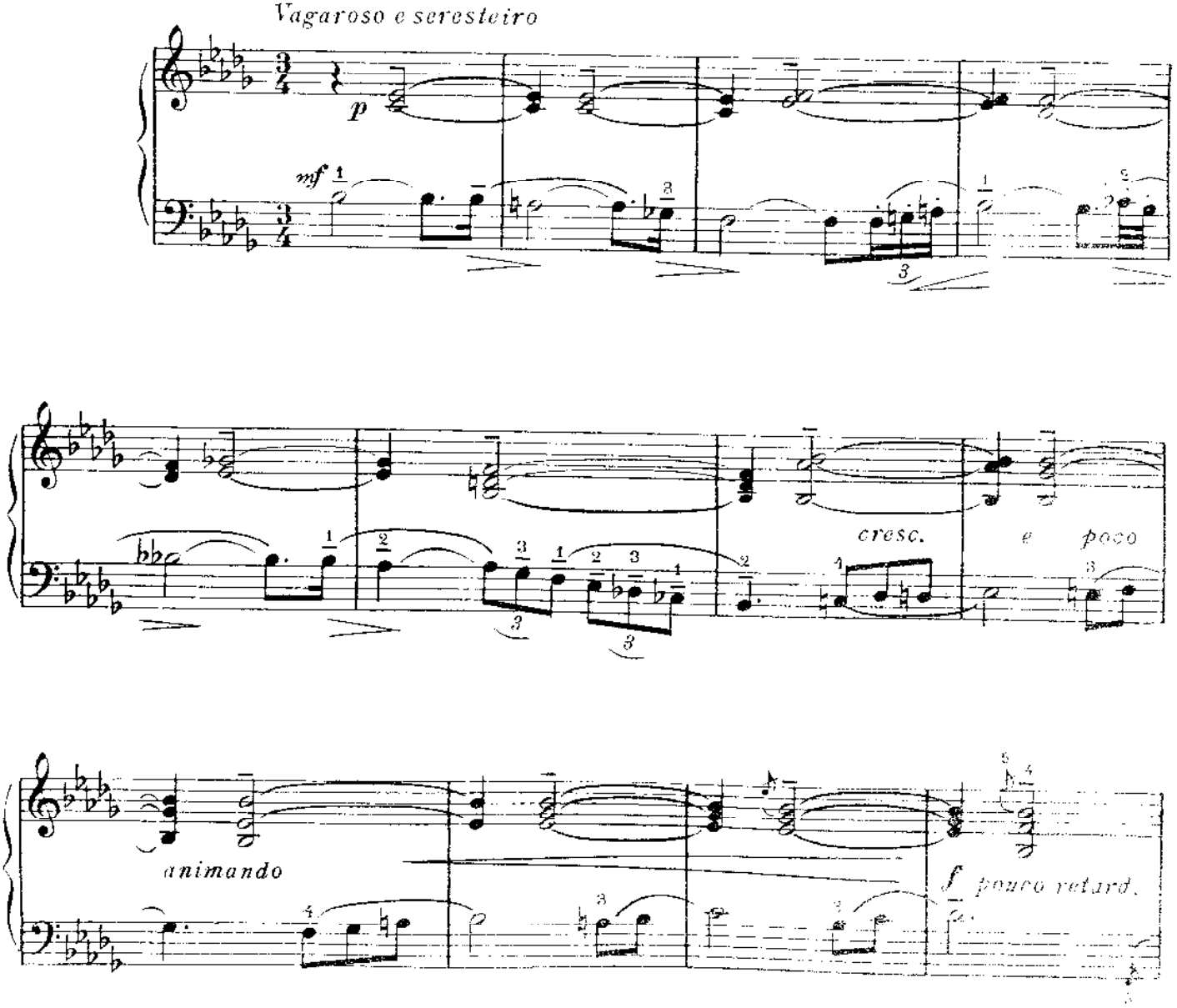

©Copyright 1938 da Editorial Mangione S.A.,
Sucessora de E.S. Mangione, São Paulo-Rio de Janeiro-Brasil
Todos os direitos autorais reservados para todos os países do mundo All rights reserved

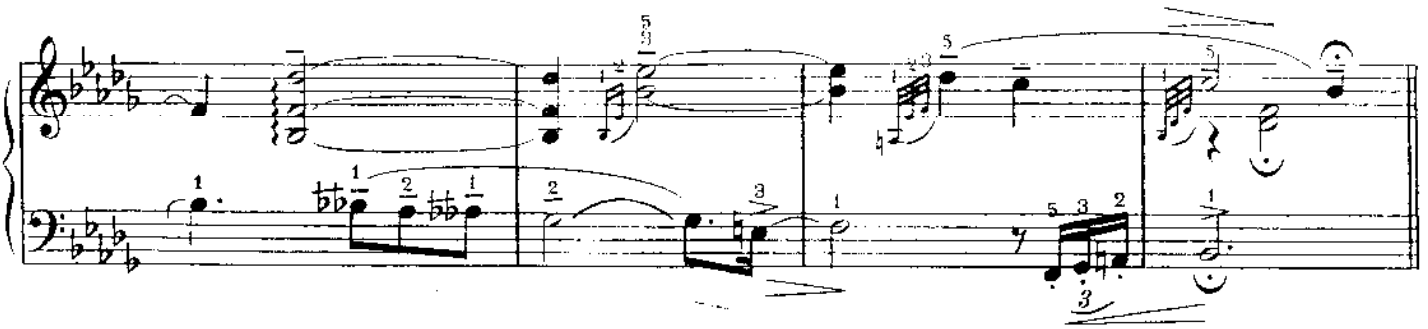

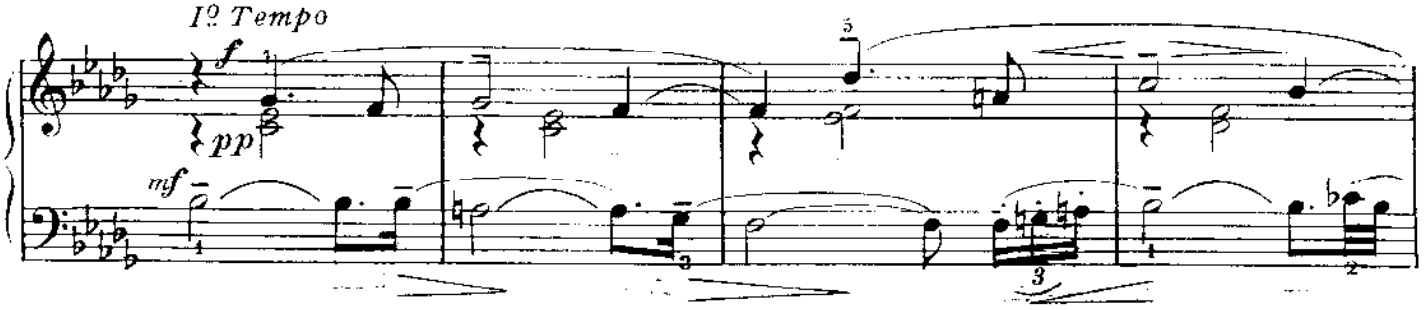
I? Tempo
f
pp
mf

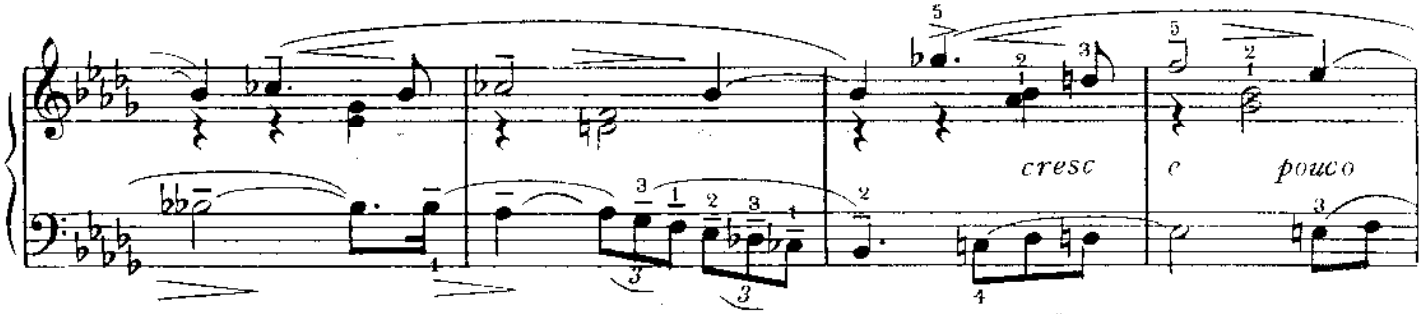
cresc
e pouco

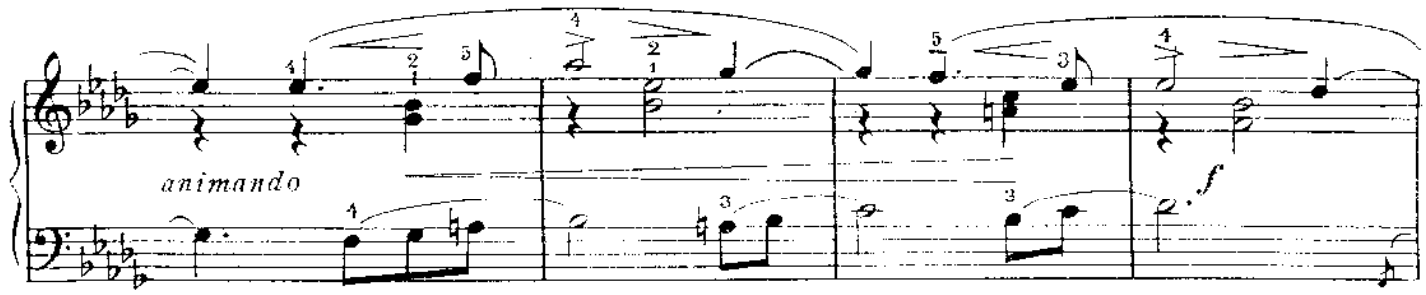
animando
f

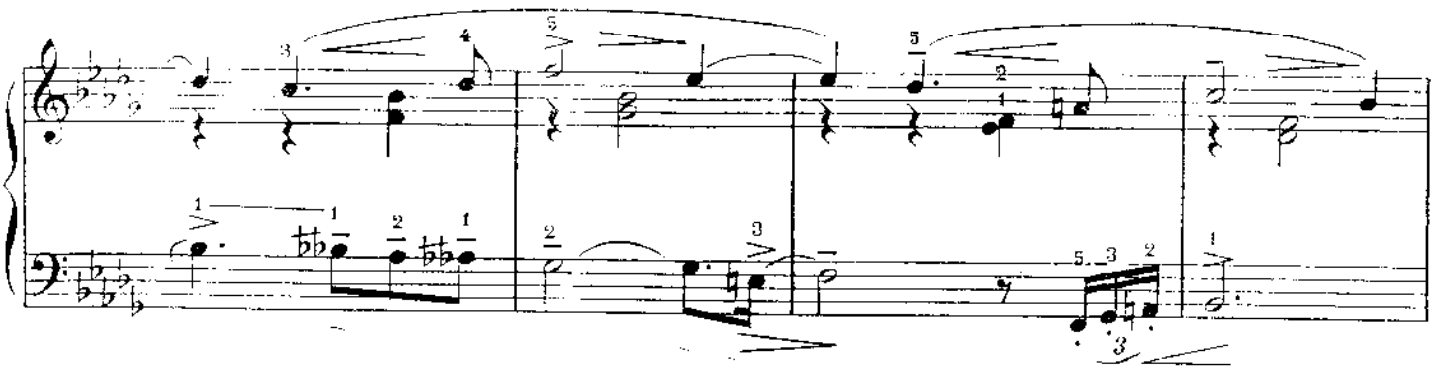

Pouco mais vivo

p *meio destacado*

mf

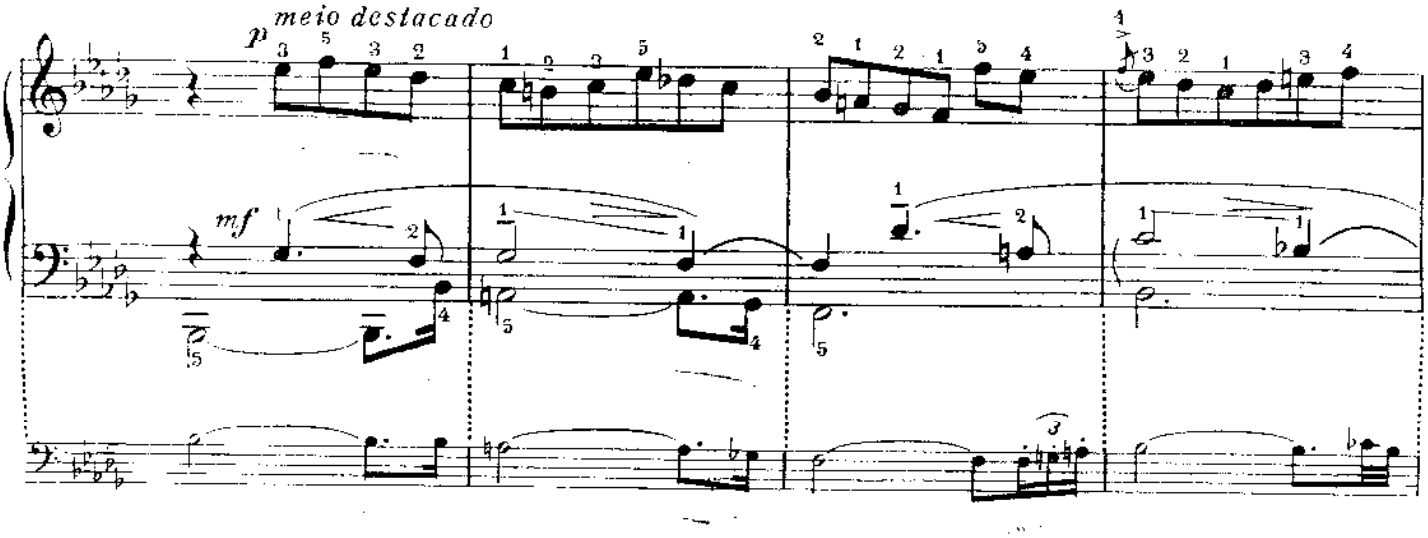

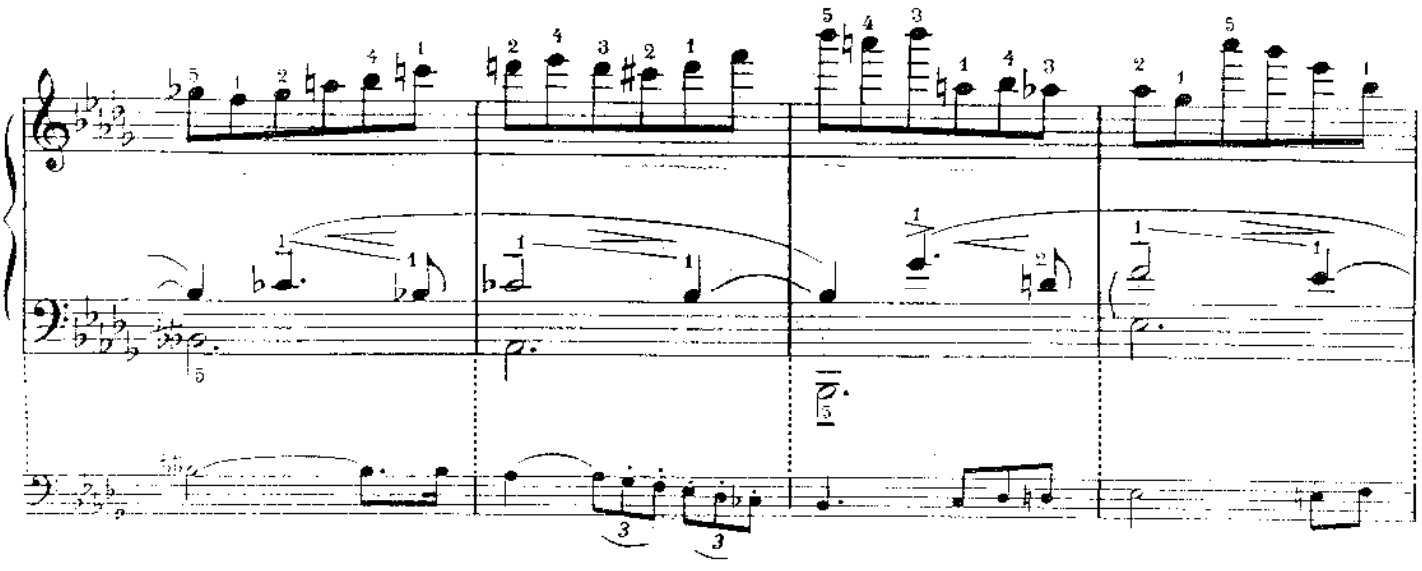

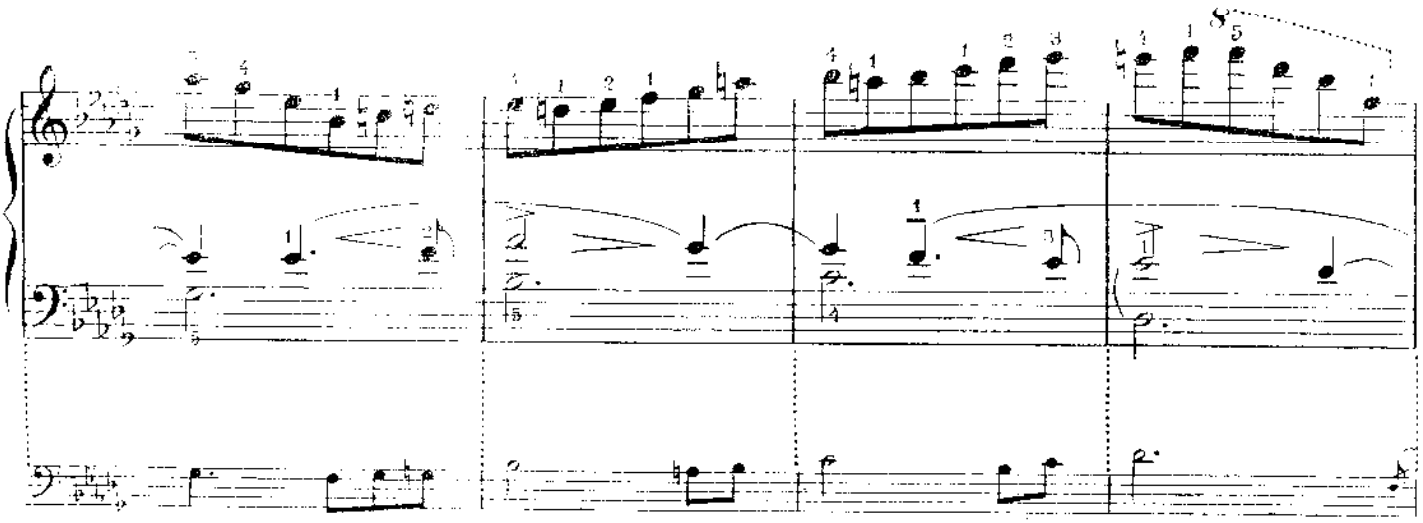

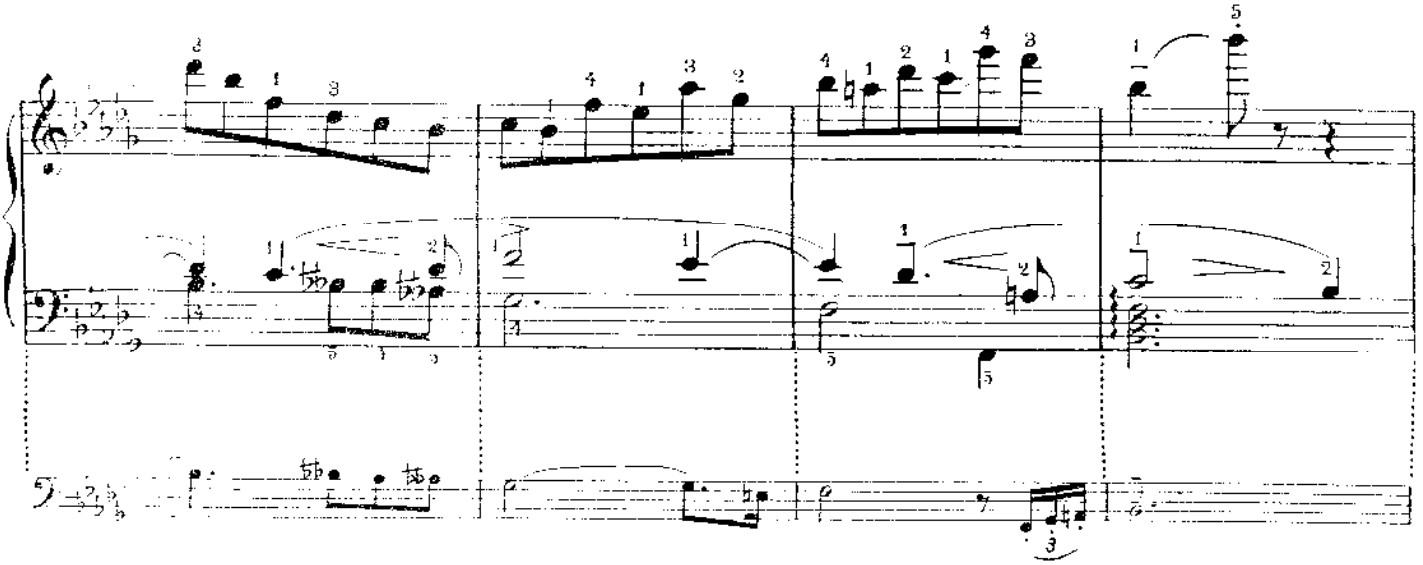

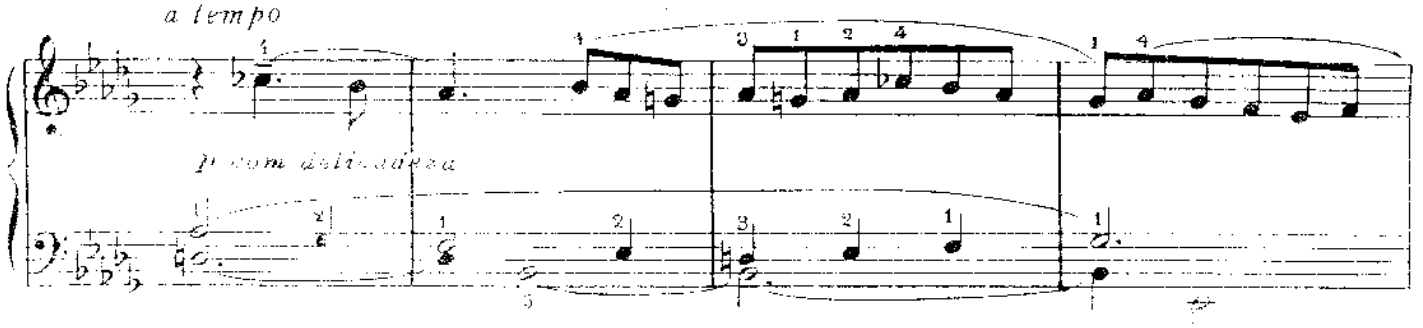
a tempo
p com delicadeza

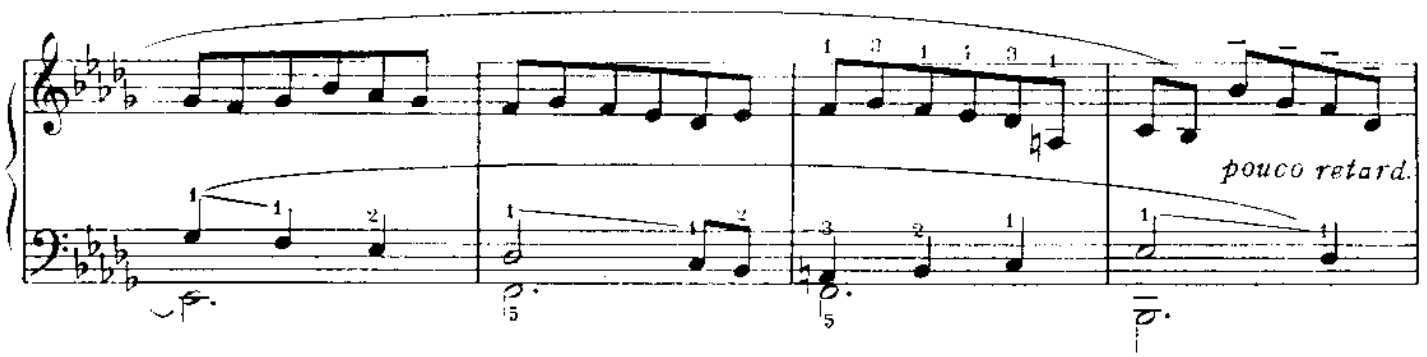
pouco retard.

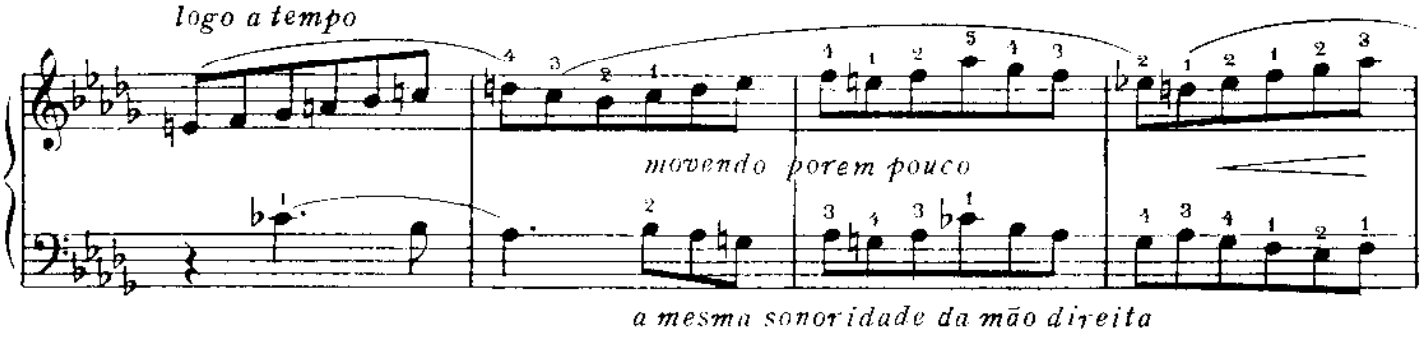
logo a tempo
movendo porem pouco
a mesma sonoridade da mão direita

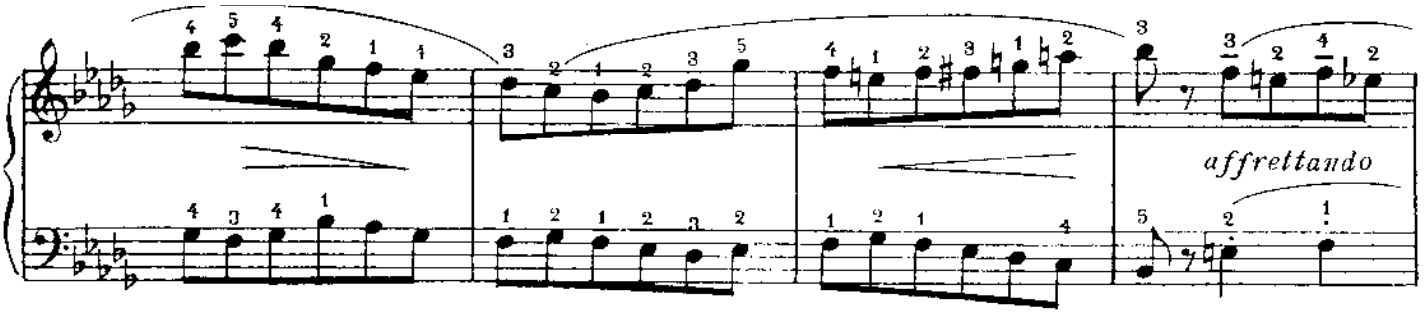
affrettando

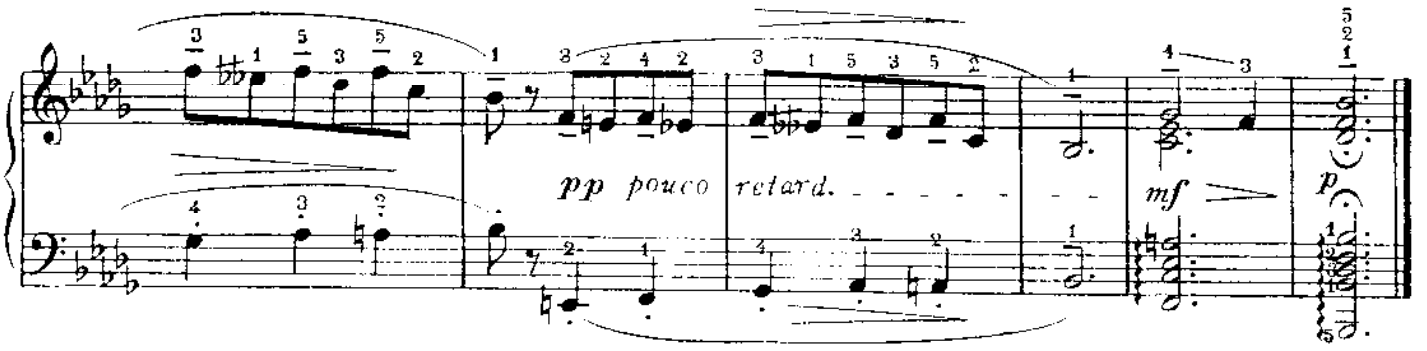
pp pouco retard.
mf
p

A WILMA GRAÇA

5a. VALSA DE ESQUINA

FRANCISCO MIGNONE
(1938)

Cantando, e com naturalidade

PIANO

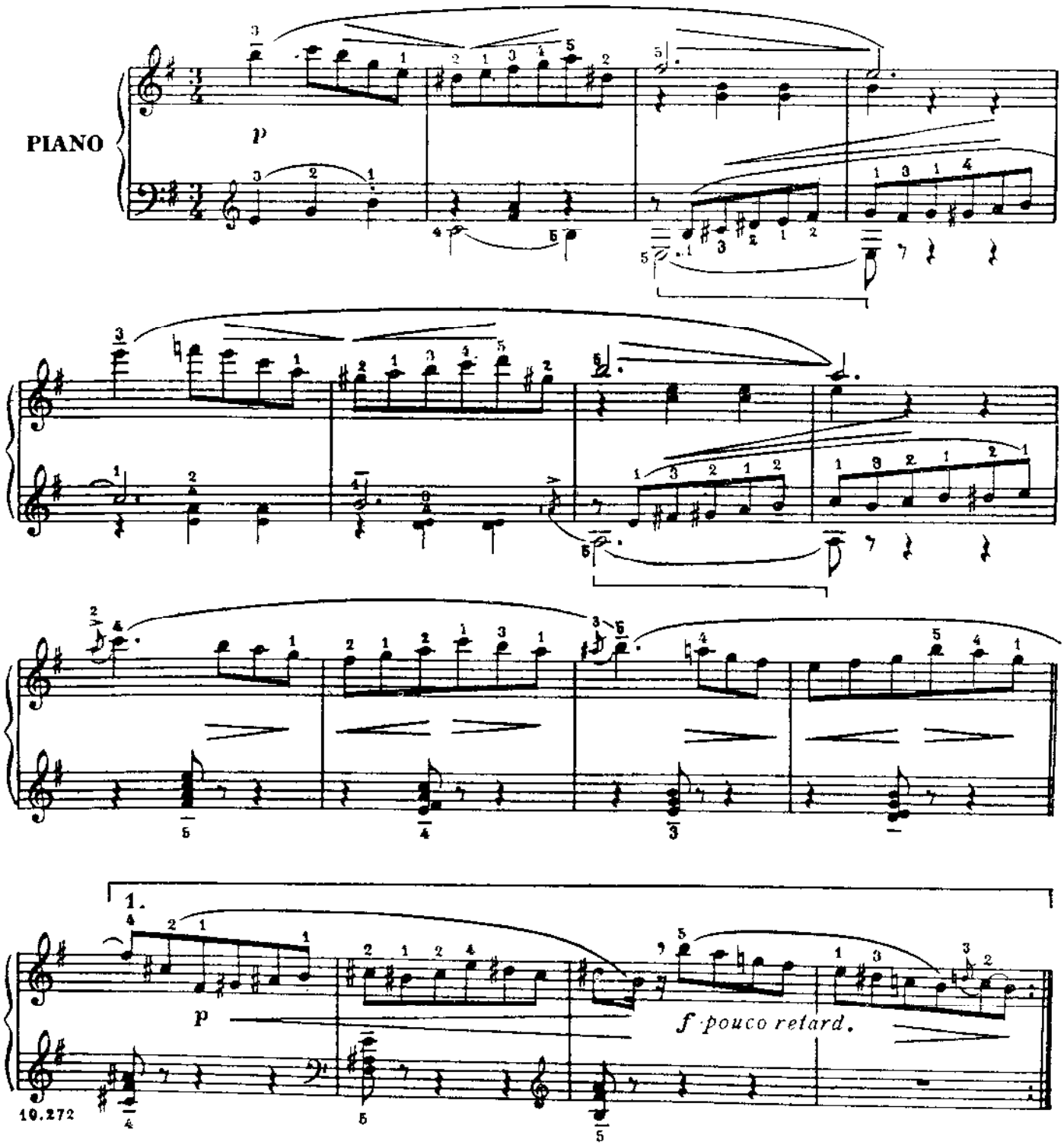

10.272

(c) Copyright 1938 by E. S. MANGIONE, São Paulo, Rio de Janeiro, Brasil.
(c) Copyright 1952 by EDITORIAL MANGIONE S. A., sucessora de E. S. MANGIONE, São Paulo, Rio de Janeiro, Brasil.
(c) Copyright 1968 by MANGIONE & FILHOS, sucessores de EDITORIAL MANGIONE S.A., S. Paulo, Rio de Janeiro, Brasil
Todos os Direitos Autorais Reservados Para Todos os Países. All Rights Reserved.

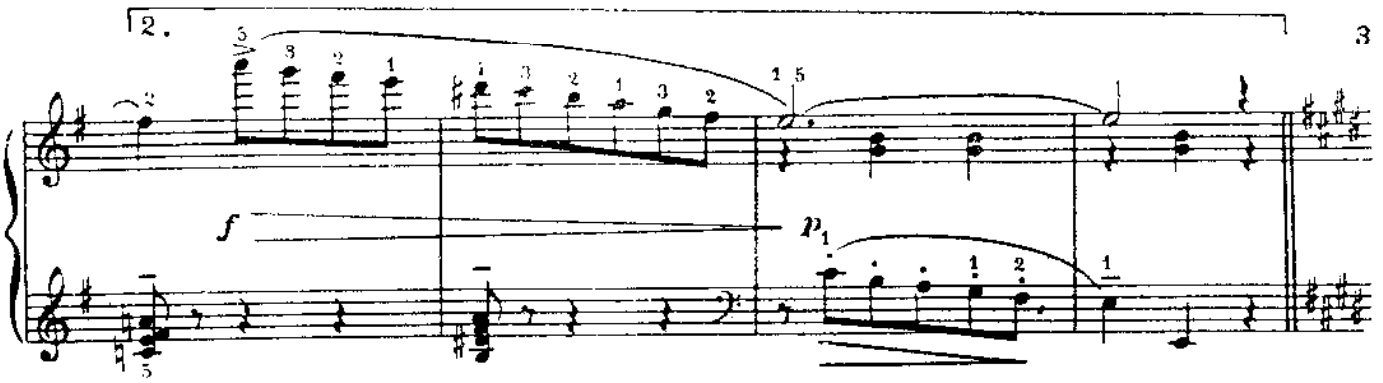
2.
f
p

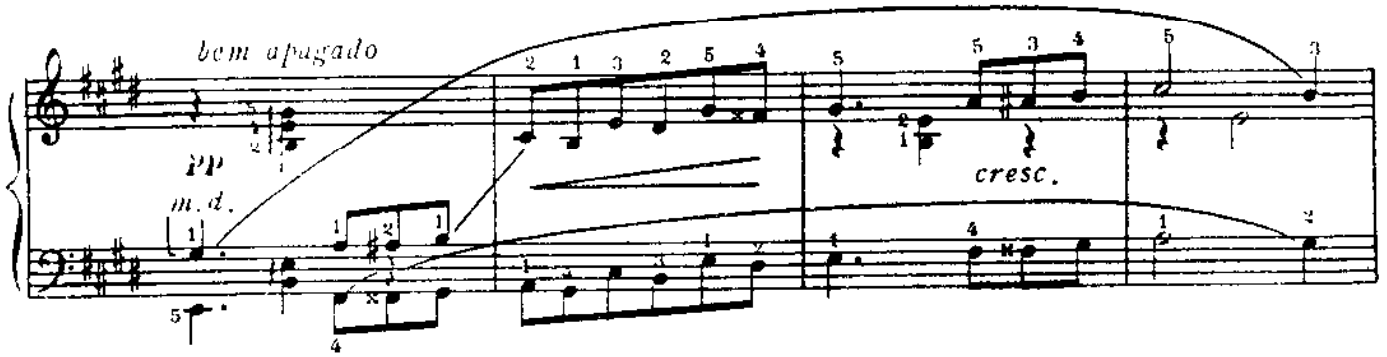
bem apagado
pp
m. d.
cresc.

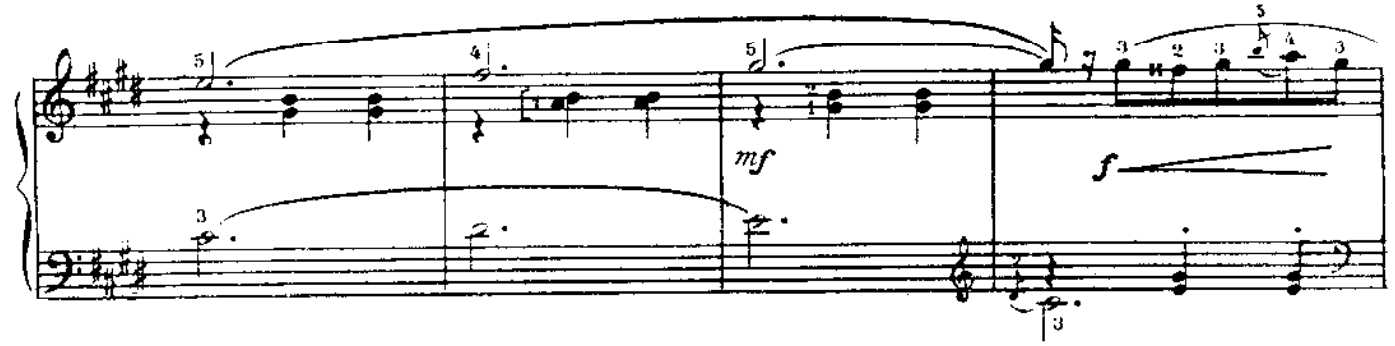
mf
f

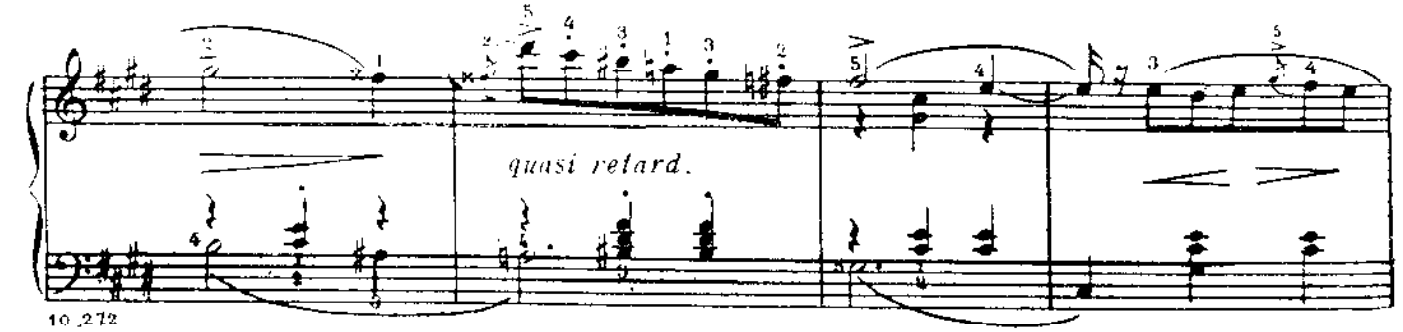
quasi retard.

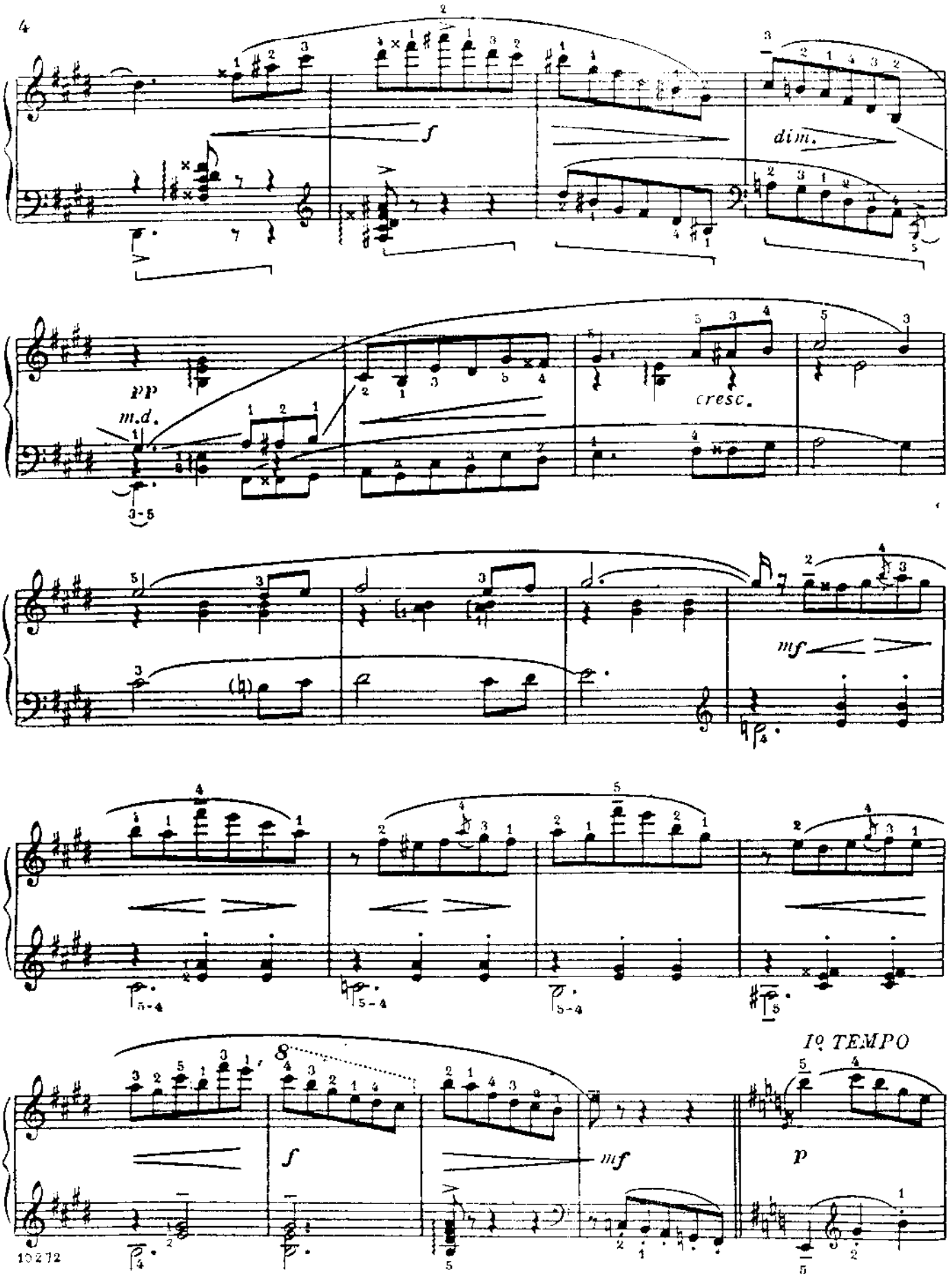
f
dim.
pp
m.d.
cresc.
mf
8
f
mf
Iº TEMPO
p

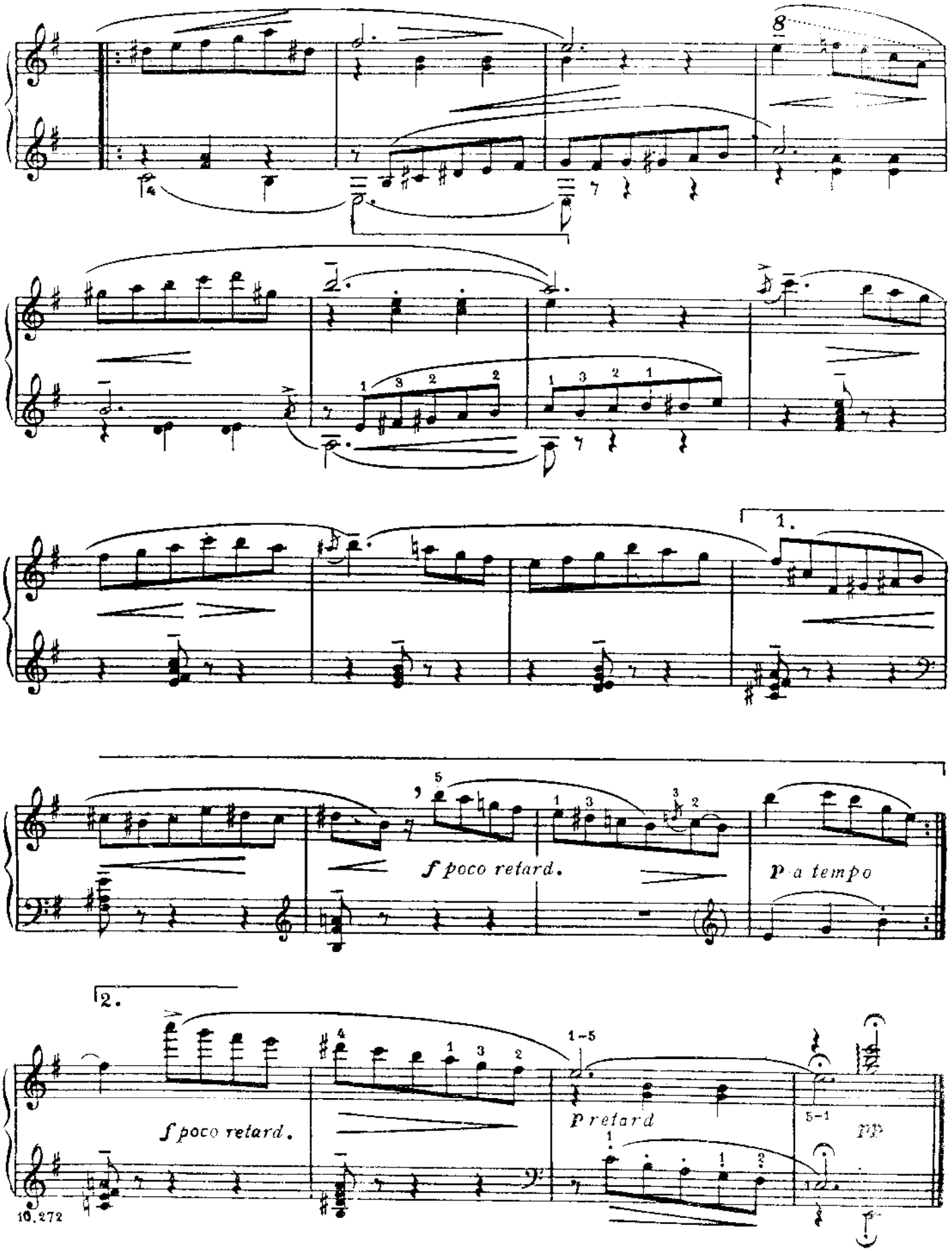
8
1.
f poco retard.
p a tempo
2.
f poco retard.
1-5
p retard
5-1
pp

Ao *Mario de Andrade*

6ª VALSA DE ESQUINA

FRANCISCO MIGNONE
(1940)

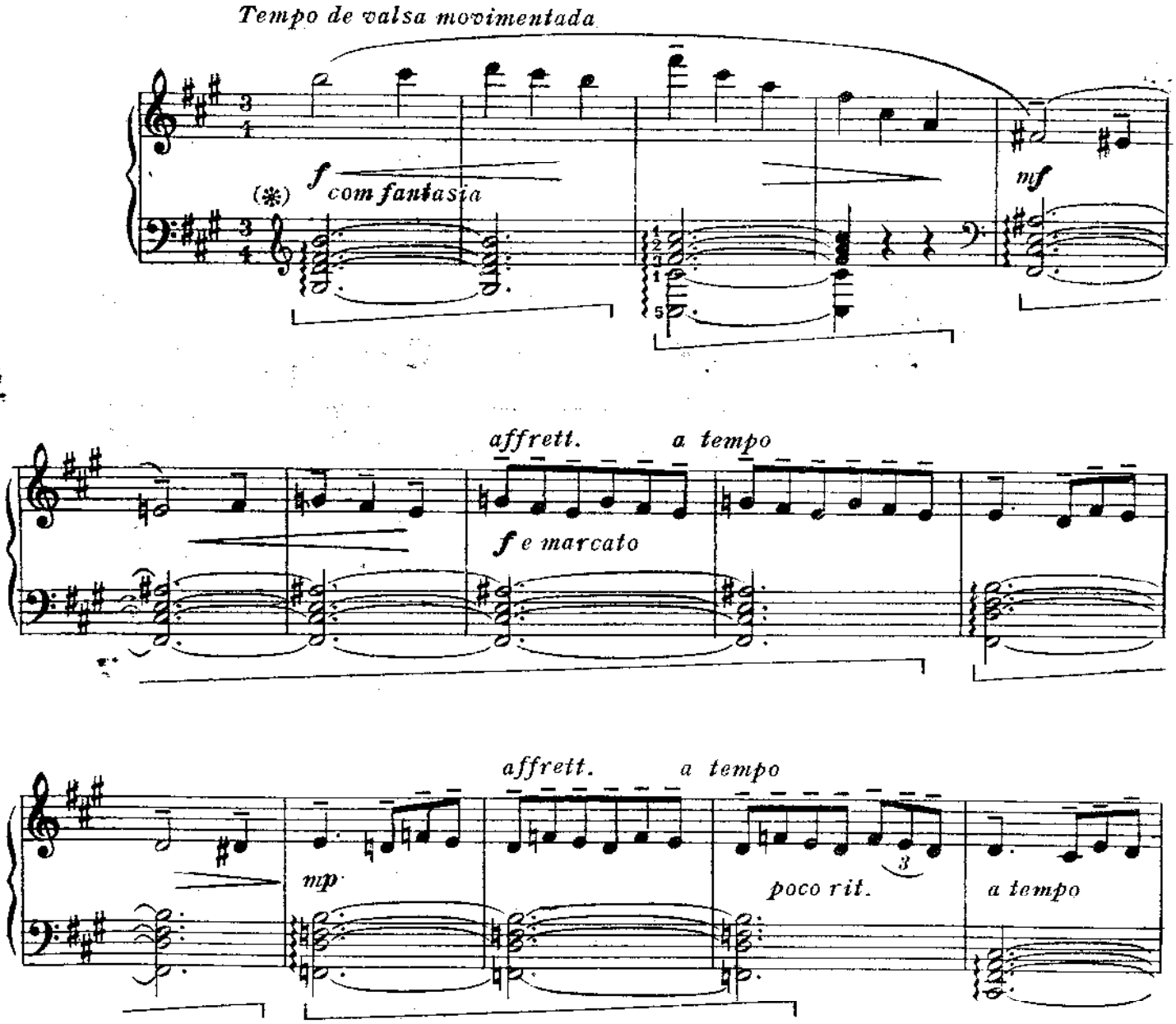

(*) *A execução dos harpejos deve ser bem clara e sem precipitação.*

Propriedade exclusiva para todos os paizes "E. S. MANGIONE" - Edição "A Melodia" - São Paulo-Brasil
Copyright (1940) by E. S. MANGIONE - Editor - São Paulo - All perfoming rights strictly reserved.
Copyright cedido a *Robbins Music Corporation - 799* - Seventh Av. N. York - U. S. A. - para todos os paizes do mundo, exceto: *Brasil, Argentina, Chile, Uruguay e Paraguay.*

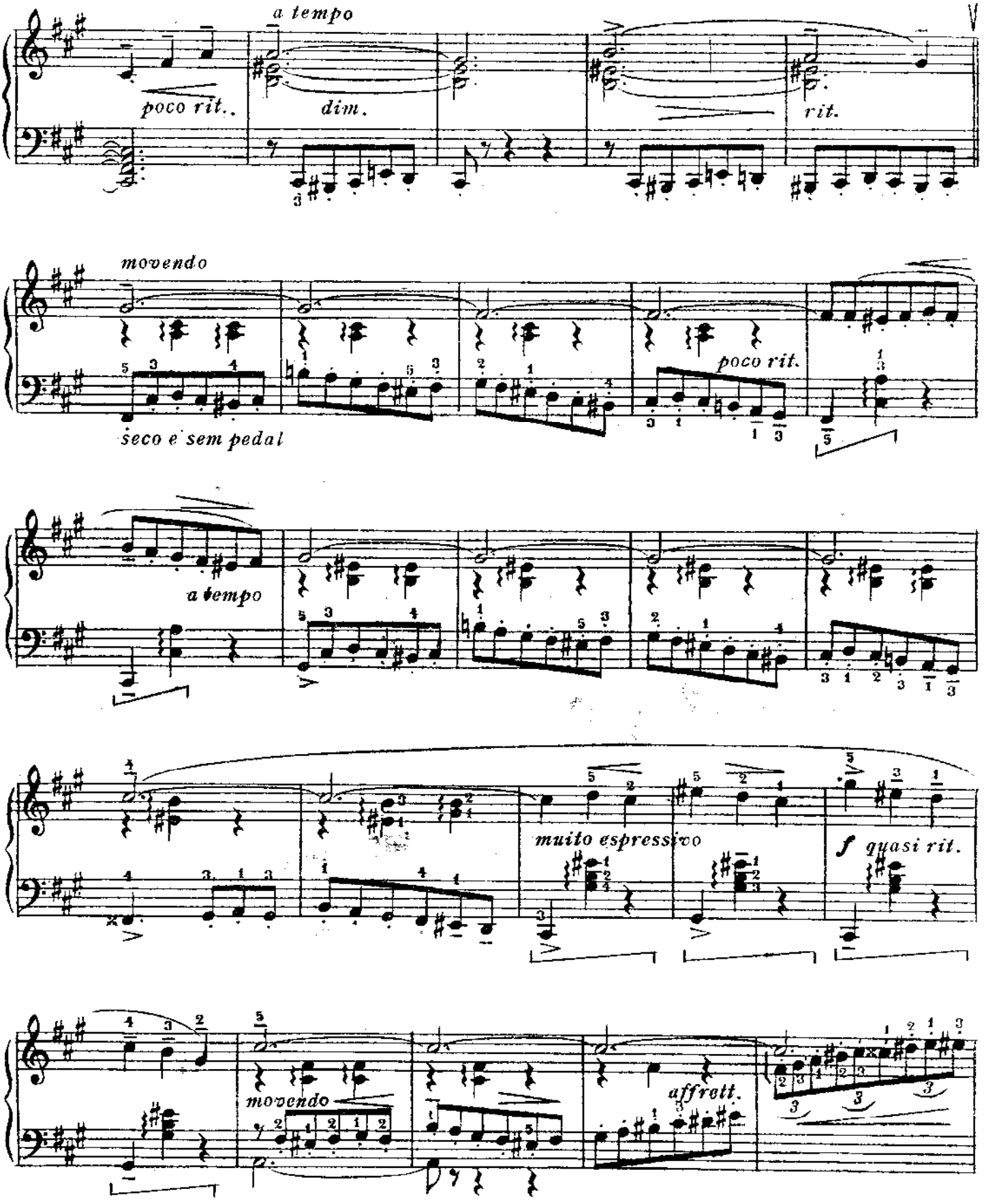
a tempo
poco rit..
dim.
rit.
movendo
poco rit.
seco e sem pedal
a tempo
muito espressivo
f quasi rit.
movendo
affrett.

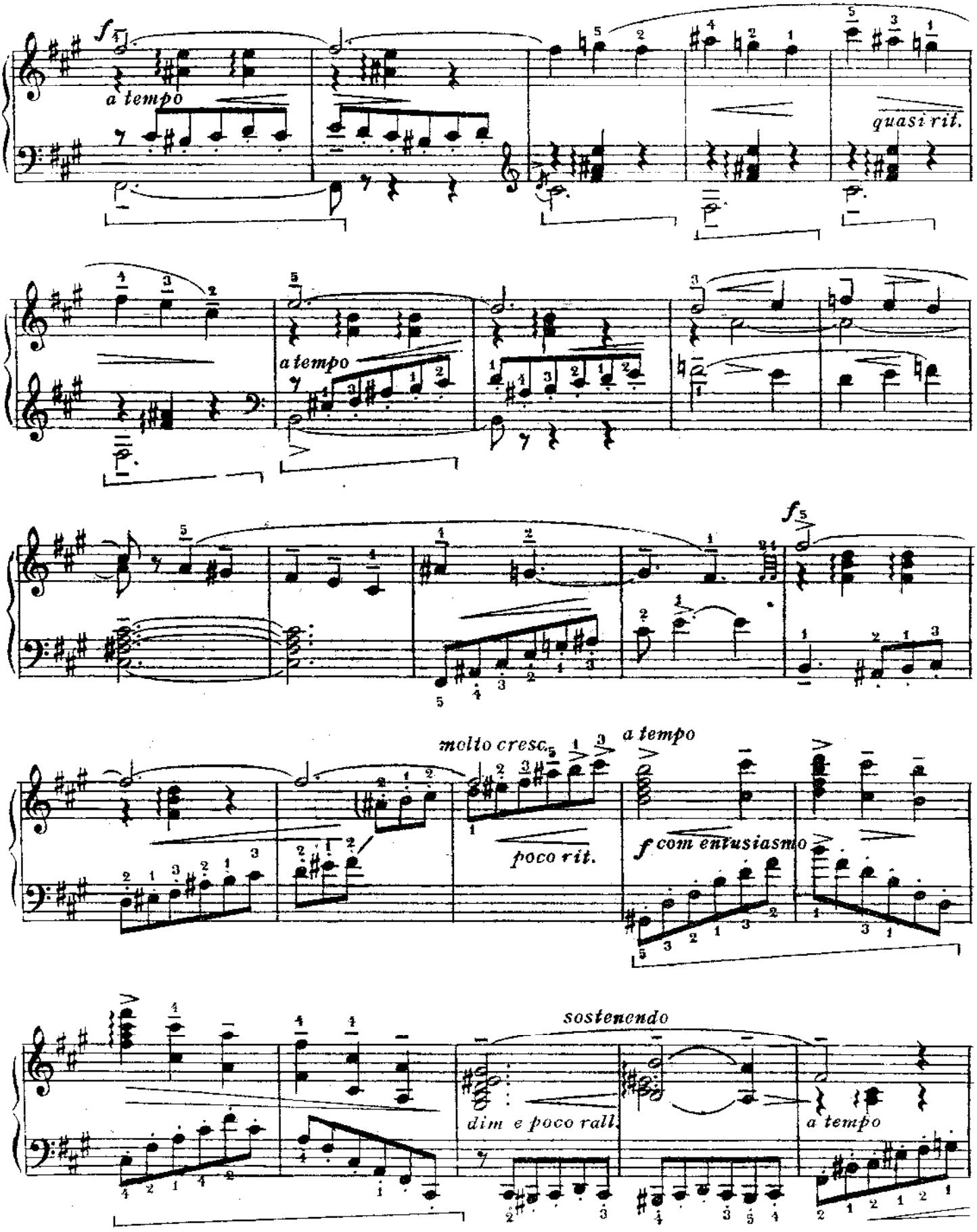
f
a tempo
quasi rit.
a tempo
f
molto cresc.
poco rit.
a tempo
f com entusiasmo
sostenendo
dim e poco rall.
a tempo

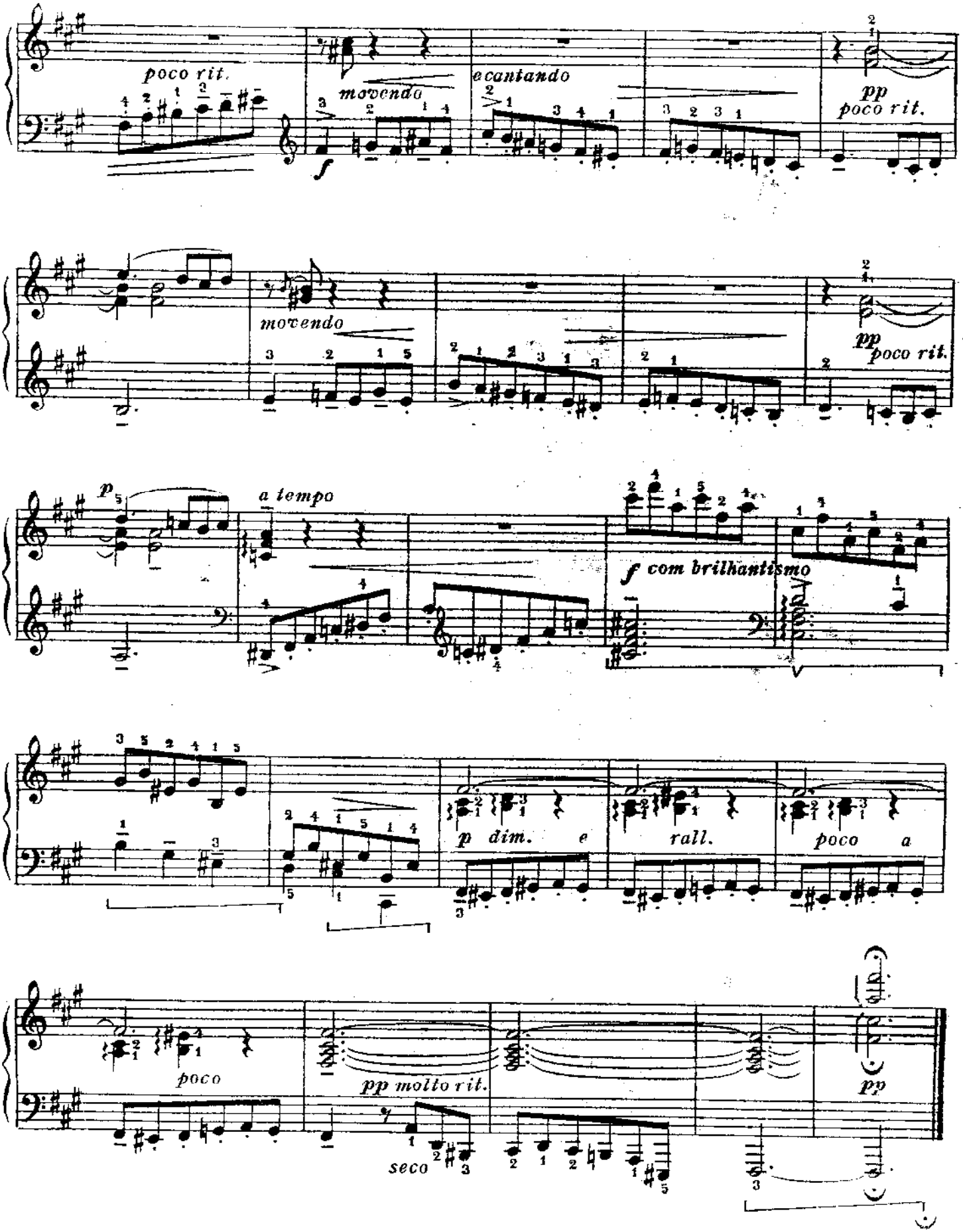

Registrada no Instituto Nacional de Música do Rio de Janeiro - Brasil.
Reservados de acordo com a lei todos os direitos de: Execução, tradução, transcrição e arranjo para todos os países

Para o *Sá Pereira*

7ª VALSA DE ESQUINA

FRANCISCO MIGNONE
(1940)

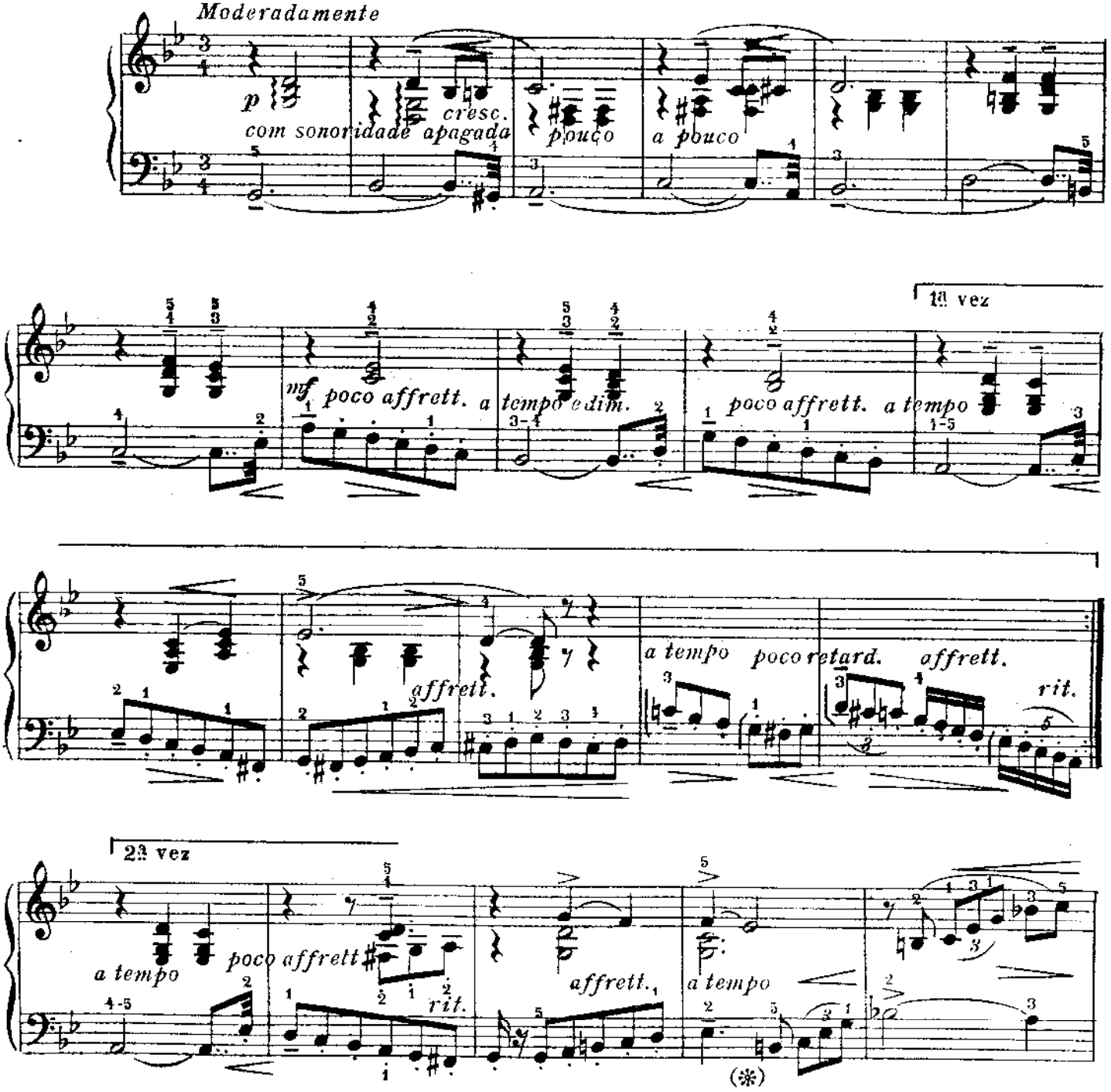

(*) *Homenagem ao Villa Lobos.*

Control exclusivo para todos os paizes "E. S.Mangione — Edição "A MELODIA" S. Paulo — Brasil — Registrada na Escola Nacional de Musica do Rio de Janeiro —
(Copyright) 1940 — E.S.Mangione Editor — S. Paulo — Brasil

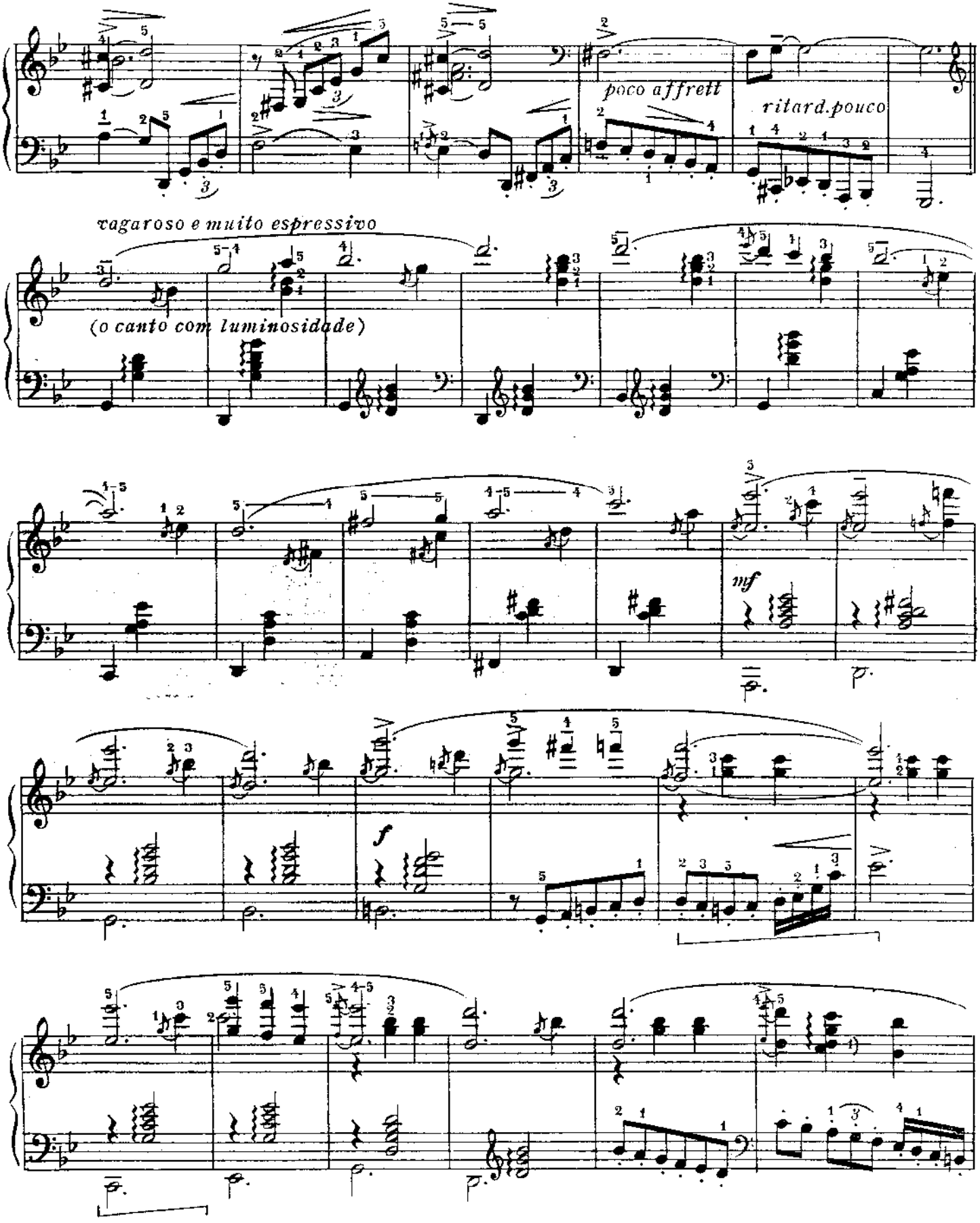
poco affrett
ritard.pouco
vagaroso e muito espressivo
(o canto com luminosidade)
mf
f

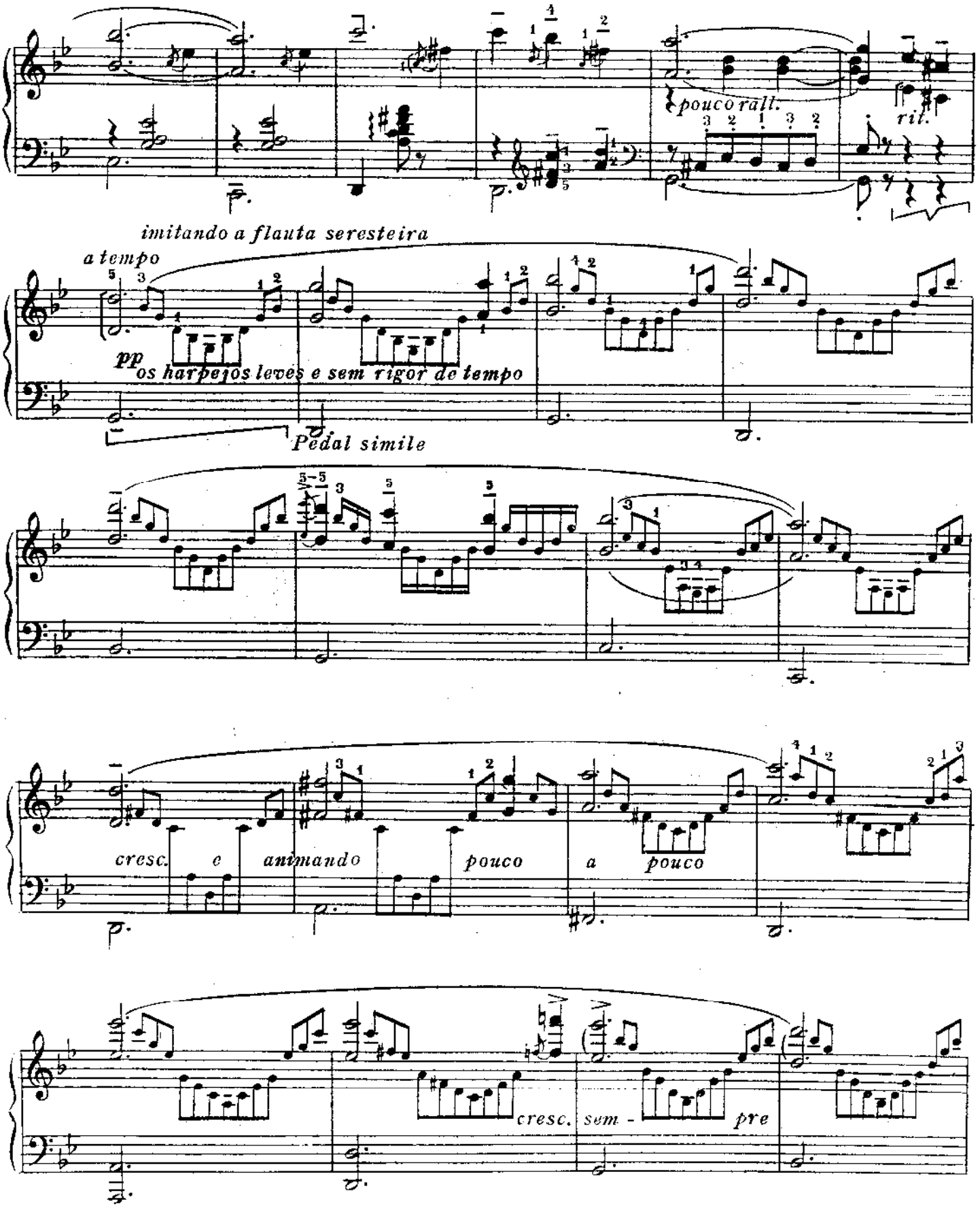
pouco ralll.
rit.
imitando a flauta seresteira
a tempo
pp os harpejos leves e sem rigor de tempo
Pedal simile
cresc. e animando pouco a pouco
cresc. sem - pre

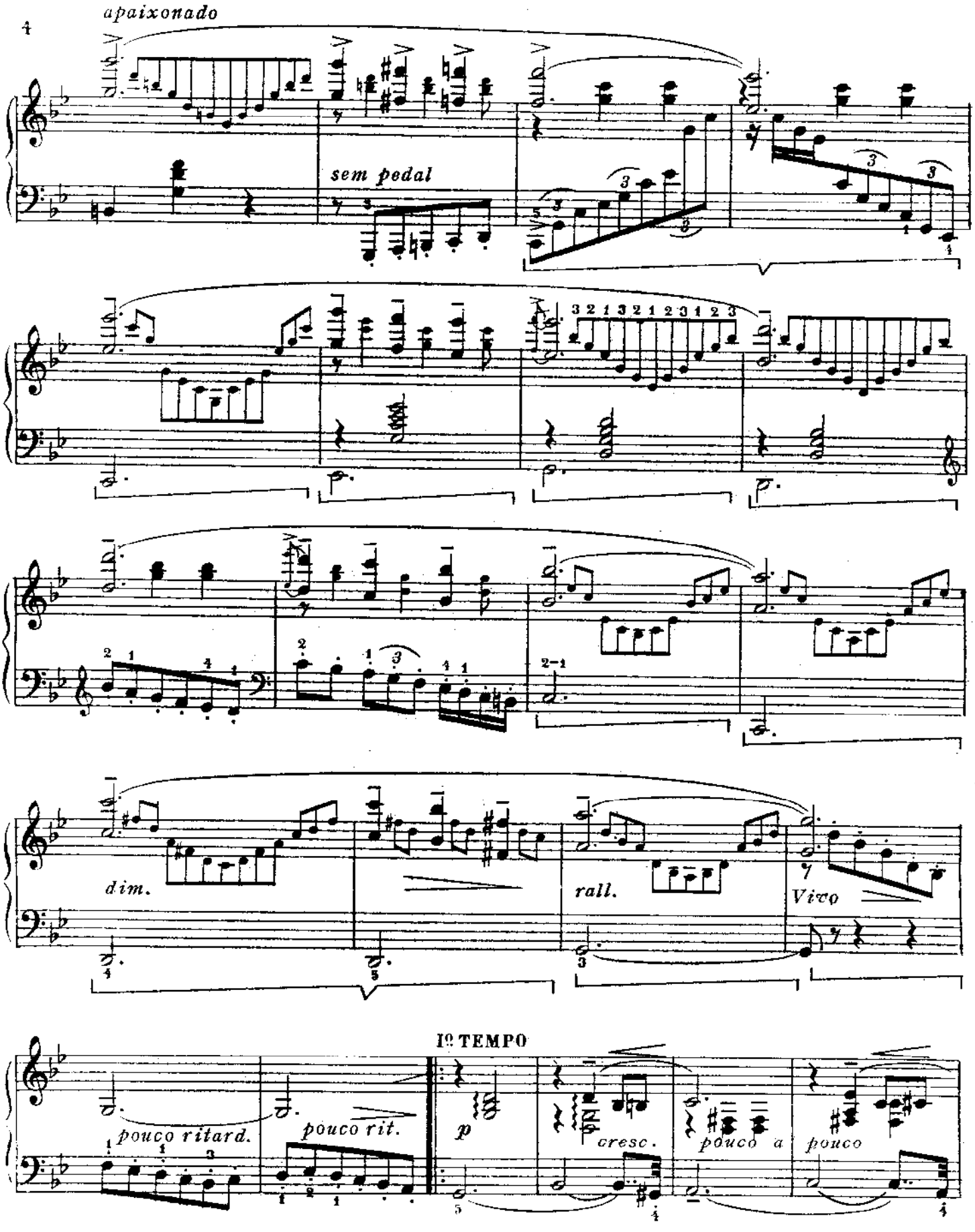
apaixonado
sem pedal
dim.
rall.
Vivo
1º TEMPO
pouco ritard.
pouco rit.
p
cresc.
pouco a
pouco

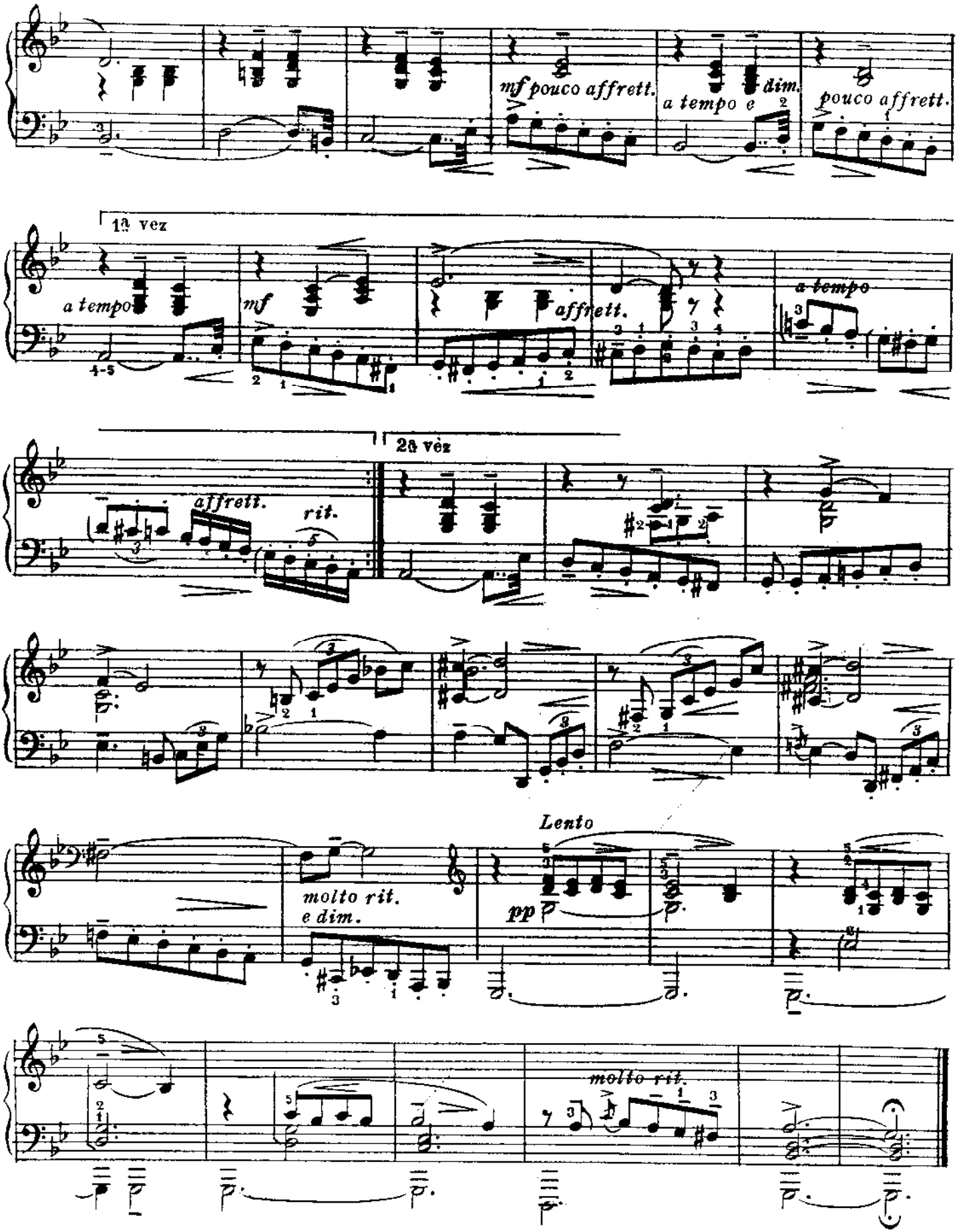
mf pouco affrett.
a tempo e
dim.
pouco affrett.
1ª vez
a tempo
mf
affrett.
a tempo
2ª vez
affrett.
rit.
molto rit.
e dim.
Lento
pp
molto rit.

Ao Mario de Azevedo

8ª valsa de esquina

FRANCISCO MIGNONE
(1940)

Tempo de valsa caipira

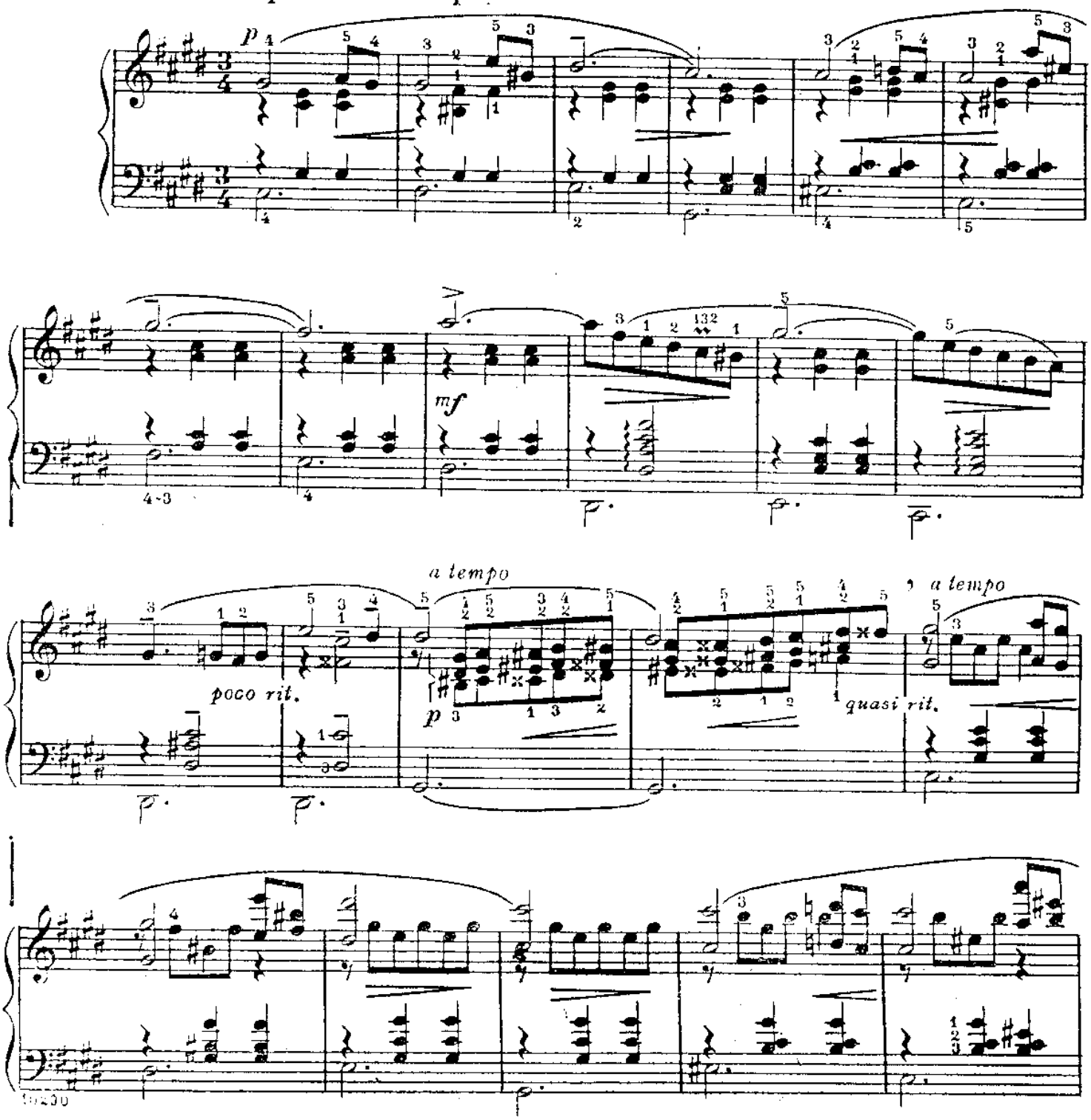

Copyright 1940 by EDITORIAL MANGIONE S. A., Sucessora de E. S. Mangione,
São Paulo, Rio de Janeiro, Brasil. -
Todos os direitos autorais reservados para todos os países. - All rights reserved. -

GILSON HENRIQUE
AE - 567

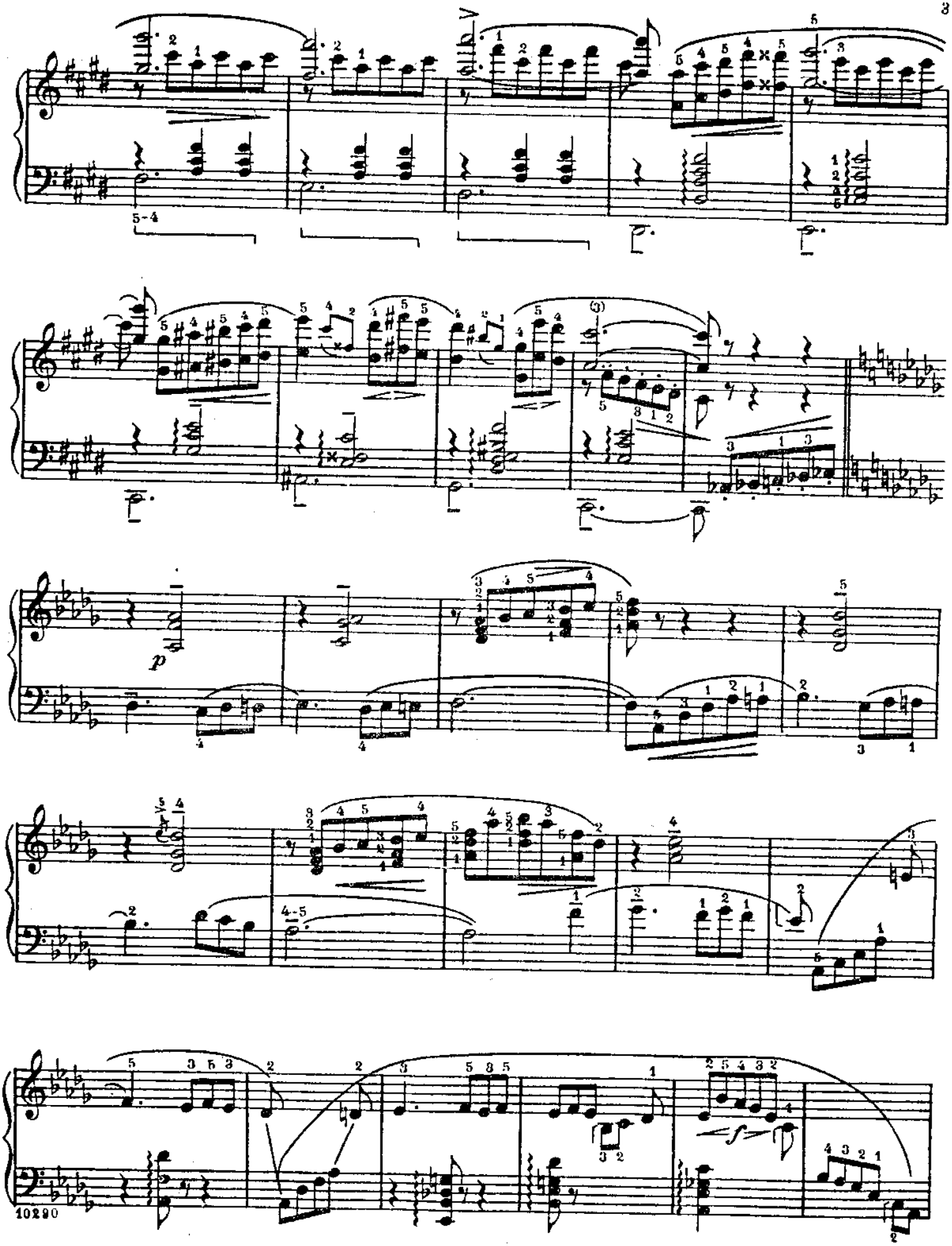
p
f

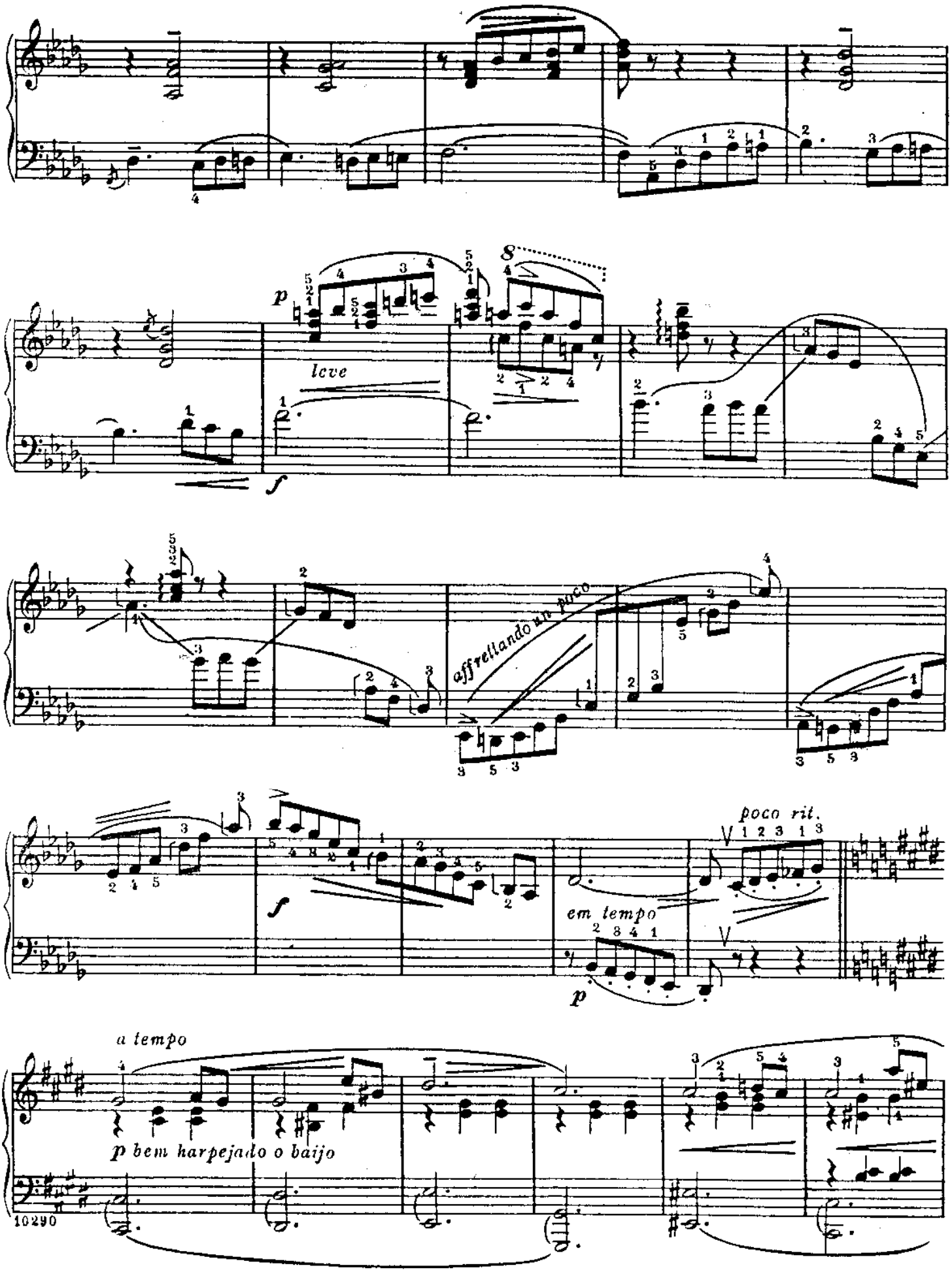
p
leve
f
8
affrettando un poco
f
poco rit.
em tempo
p
a tempo
p bem harpejado o baijo

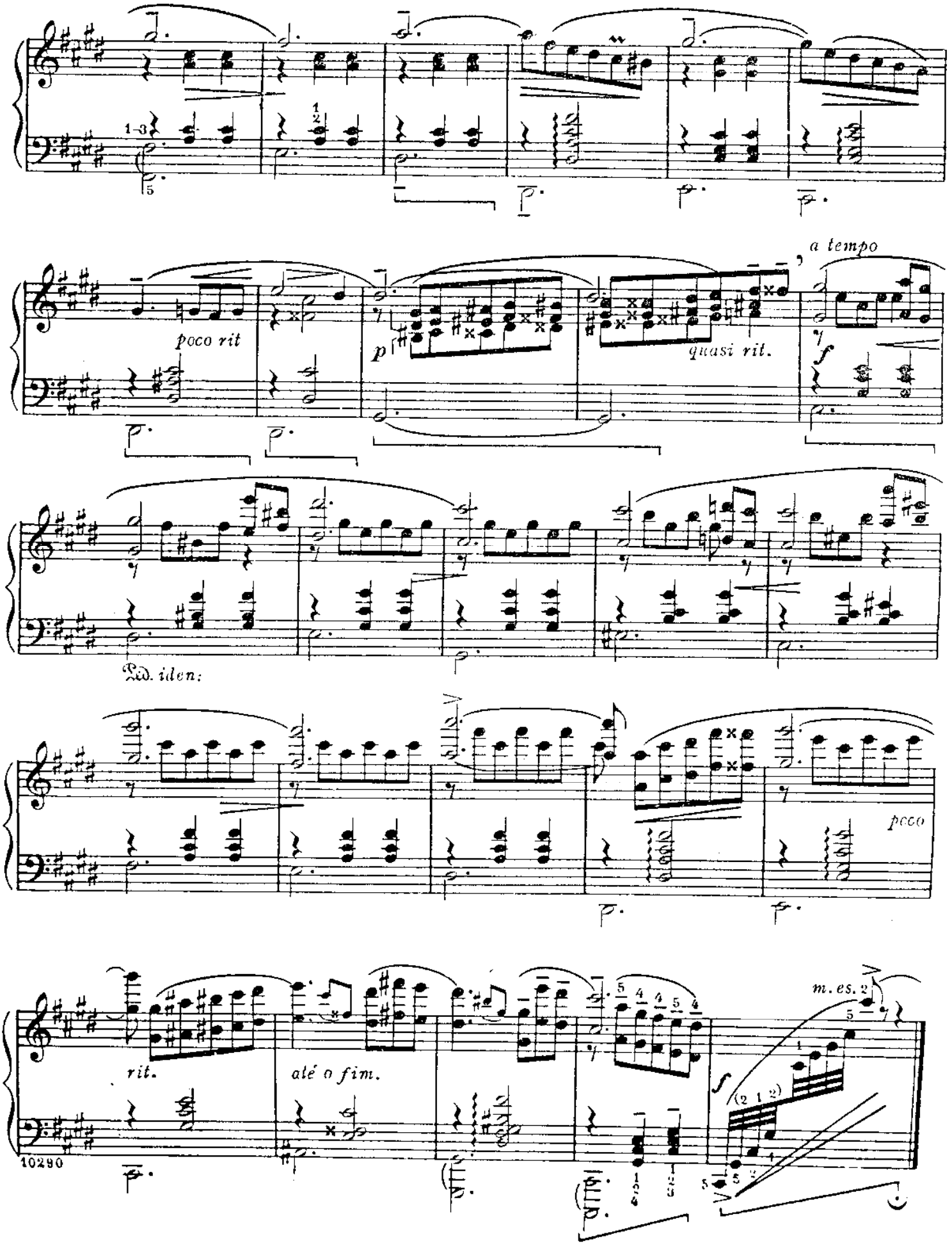
poco rit
p
quasi rit.
a tempo
f
Ped. iden:
poco
rit.
até o fim.
m. es.
f

a Violeta do Luiz Heitor

9ª. Valsa de esquina

FRANCISCO MIGNONE
(1943)

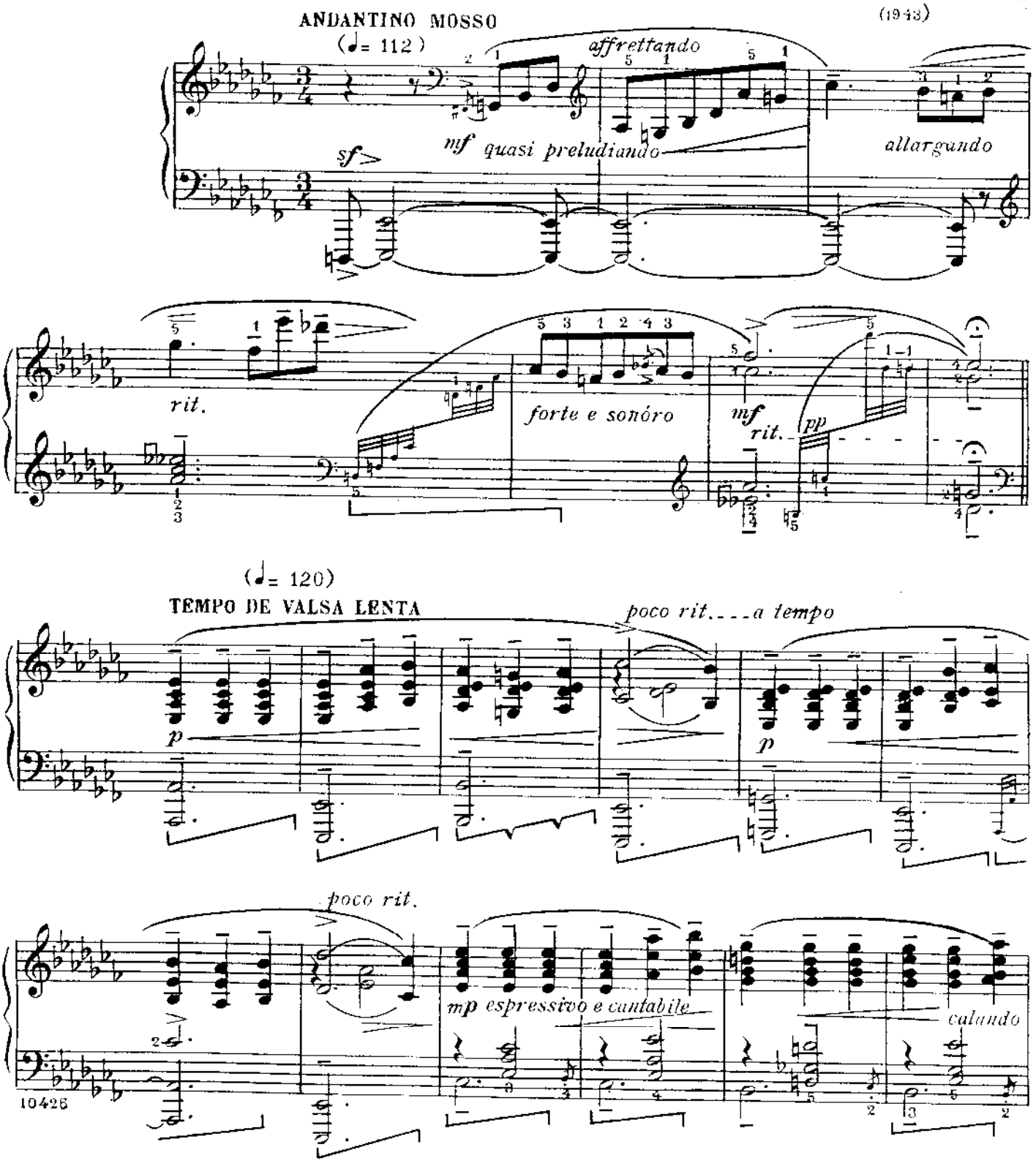

© Copyright 1944 by Editorial Mangione S.A., Sucessora de E. S. Mangione - São Paulo - Rio de Janeiro - Brasil
Todos os direitos autorais reservados - *All rights reserved.*

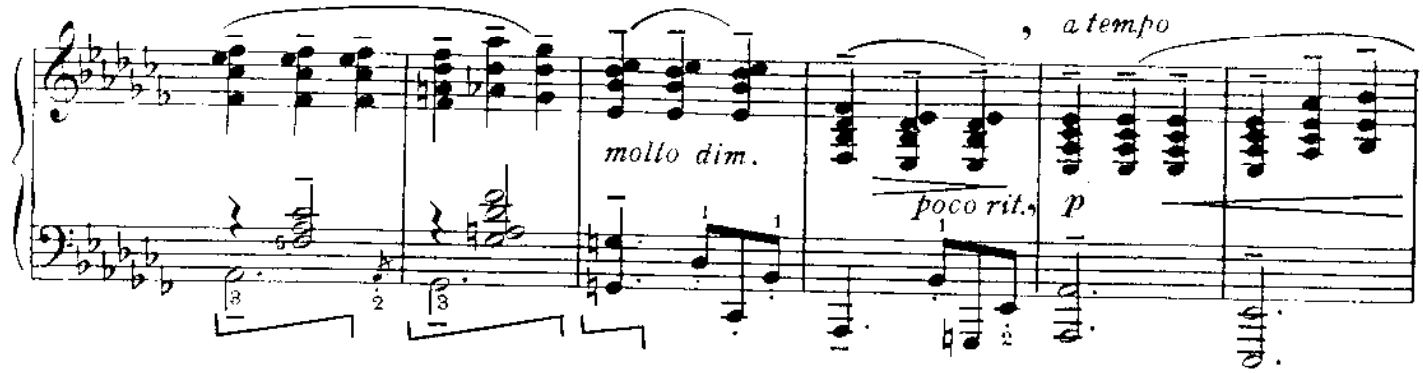
molto dim.
poco rit.
a tempo
p

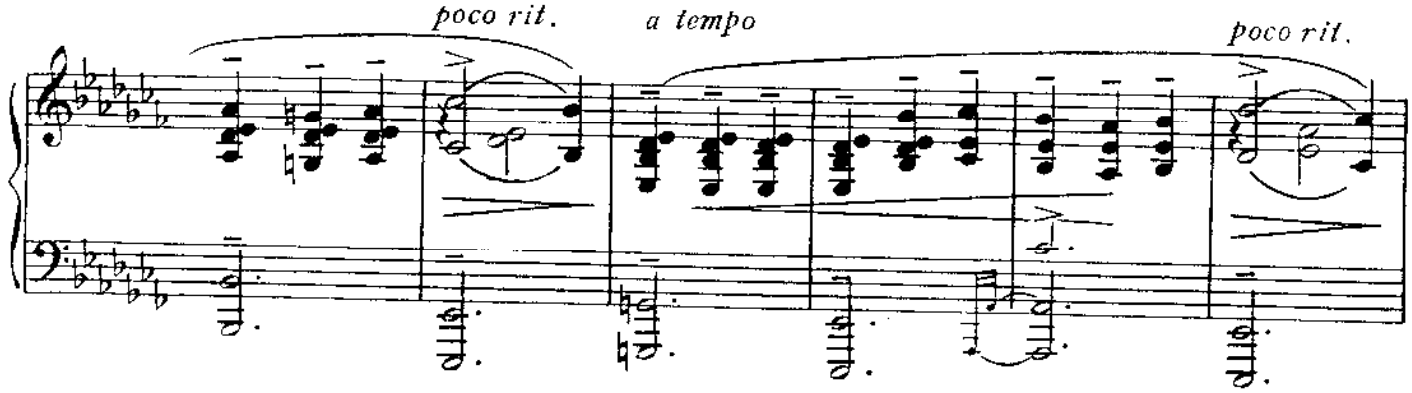
poco rit.
a tempo
poco rit.

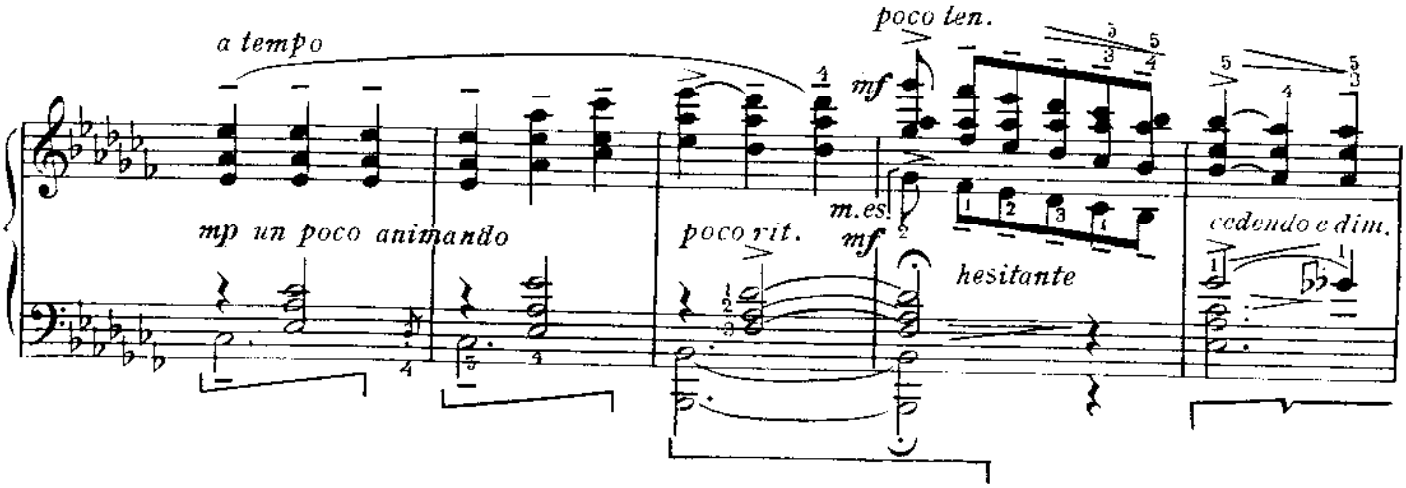
a tempo
mp un poco animando
poco rit.
poco ten.
mf
m.es.
mf
hesitante
cedendo e dim.

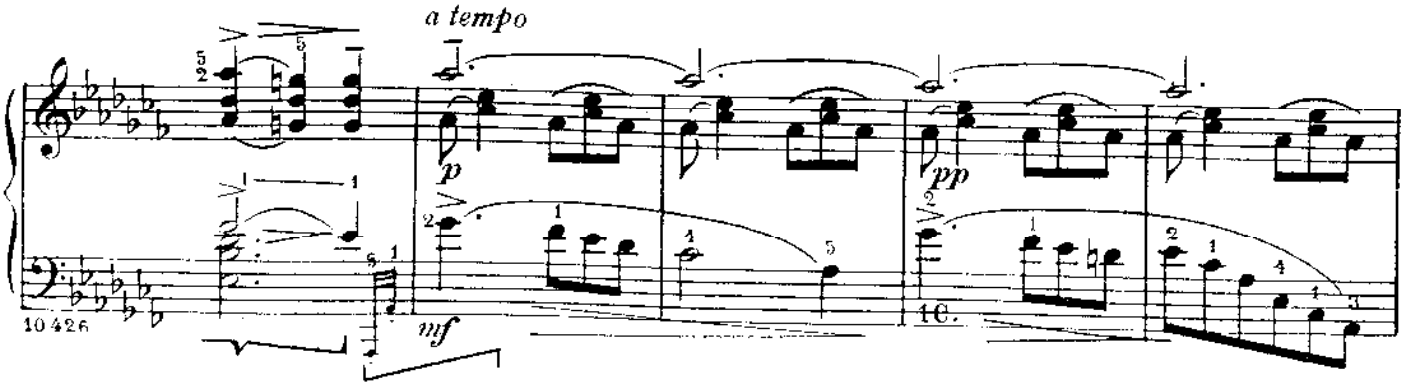
a tempo
p
pp
mf
rit.

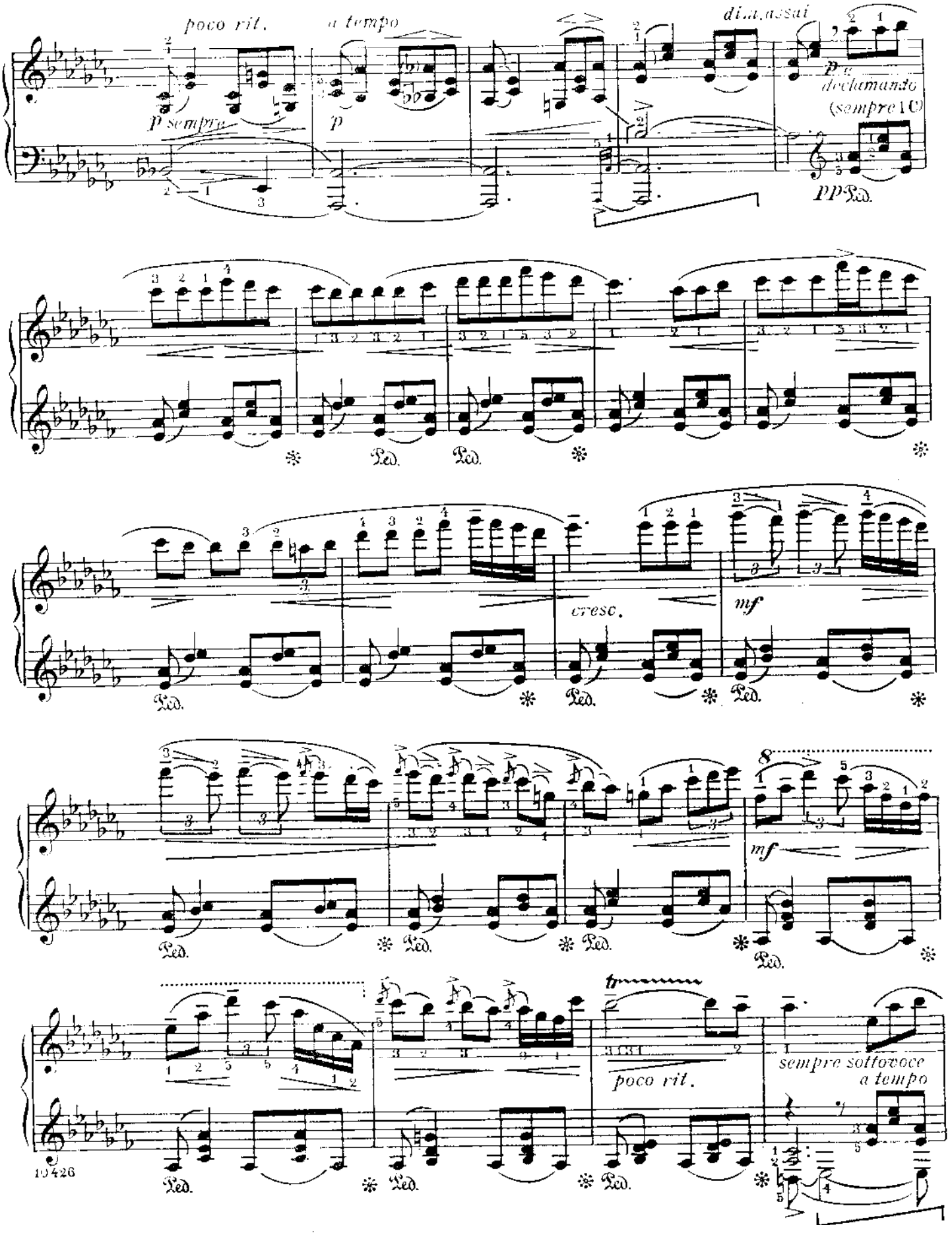
poco rit.
a tempo
dim. assai
p sempre
p
p e declamando
(sempre 1C)
pp
cresc.
mf
mf
poco rit.
sempre sottovoce
a tempo

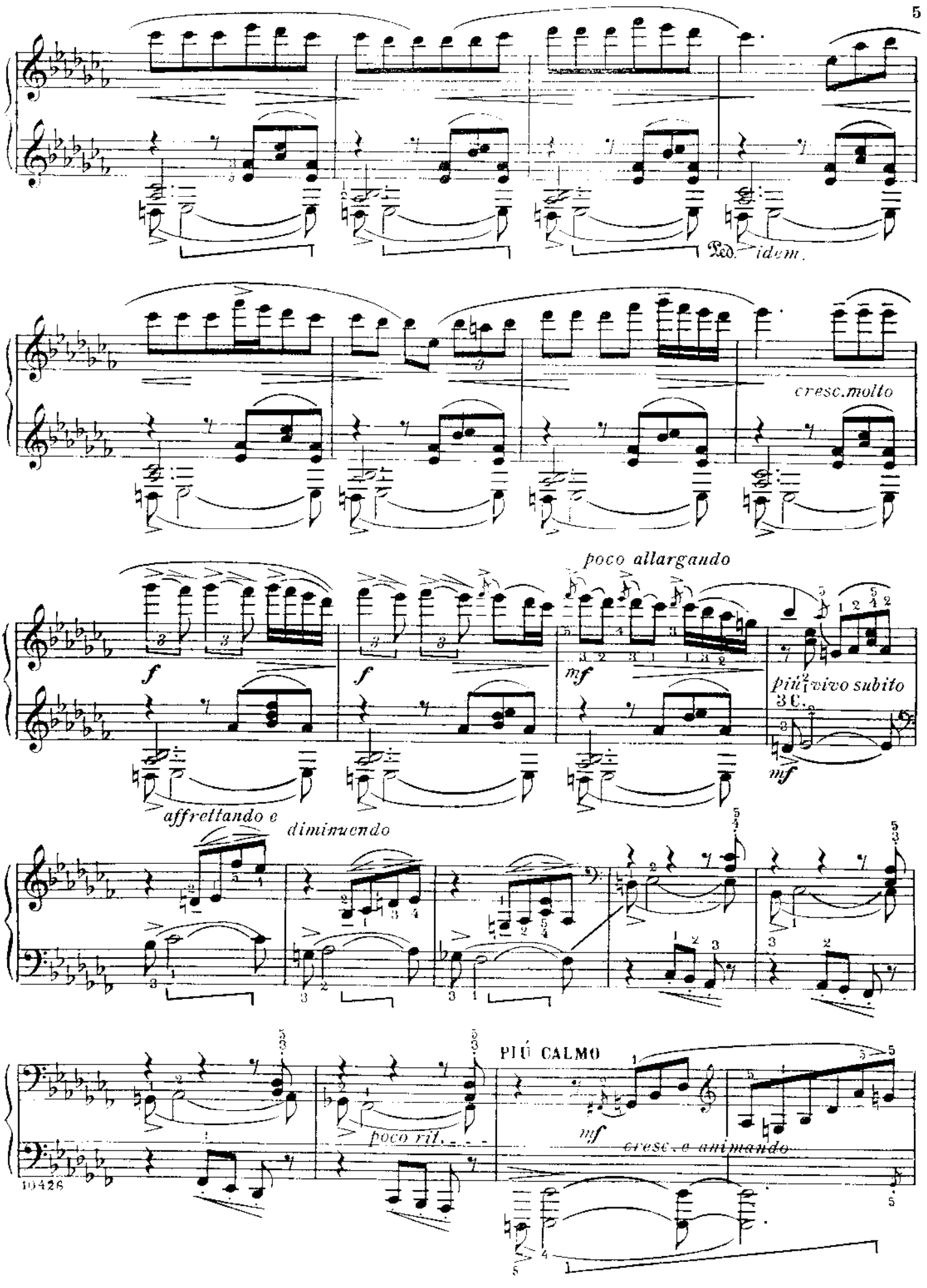
Ped. idem.
cresc.molto
poco allargando
f
f
mf
più vivo subito
3 C.
mf
affrettando e
diminuendo
PIÙ CALMO
poco rit.
mf
cresc. e animando

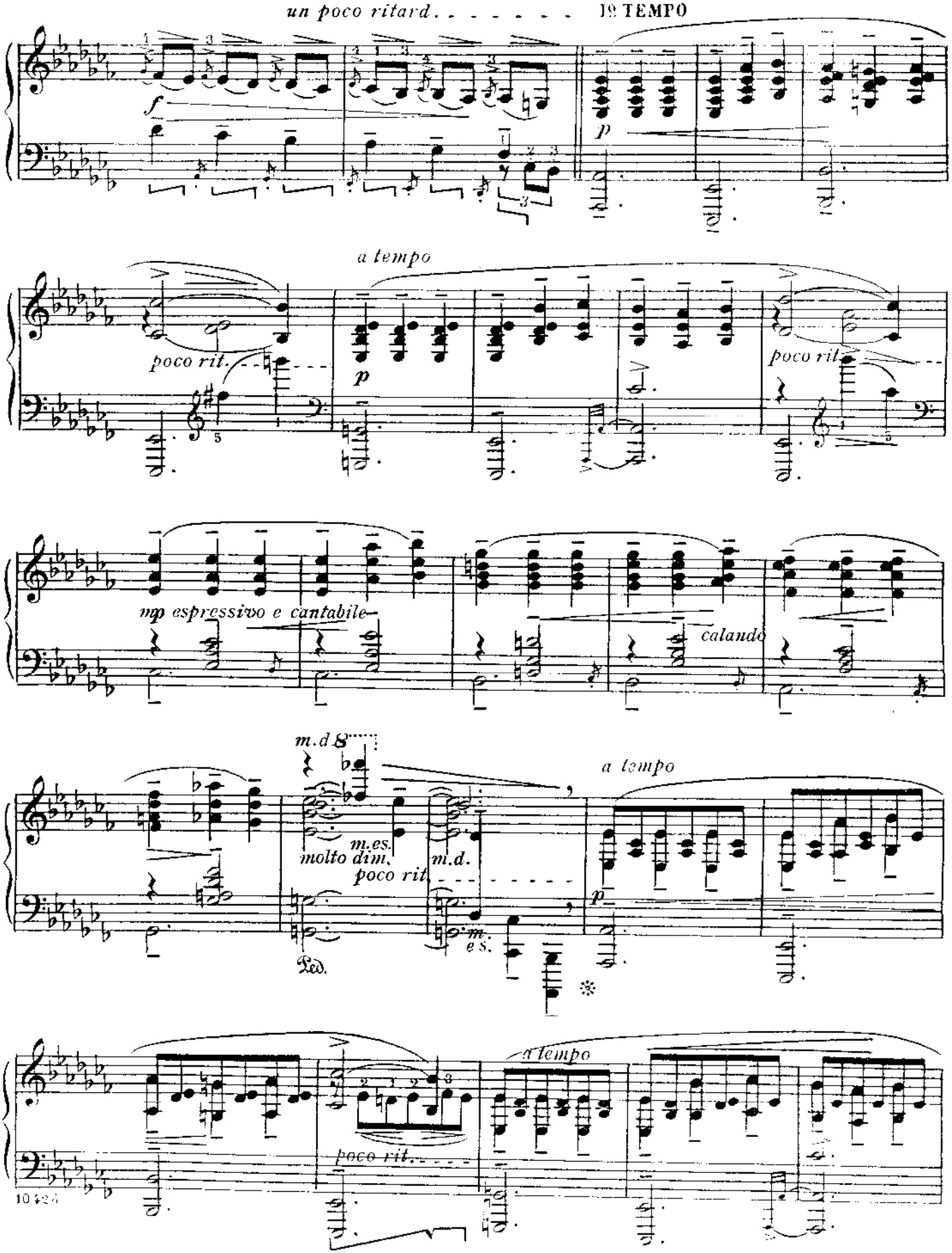
un poco ritard. . . . . 1º TEMPO
f
p
a tempo
poco rit.
p
poco rit.
mp espressivo e cantabile
calando
m.d.
a tempo
m.es.
molto dim.
poco rit
m.d.
p
Ped.
a tempo
poco rit.

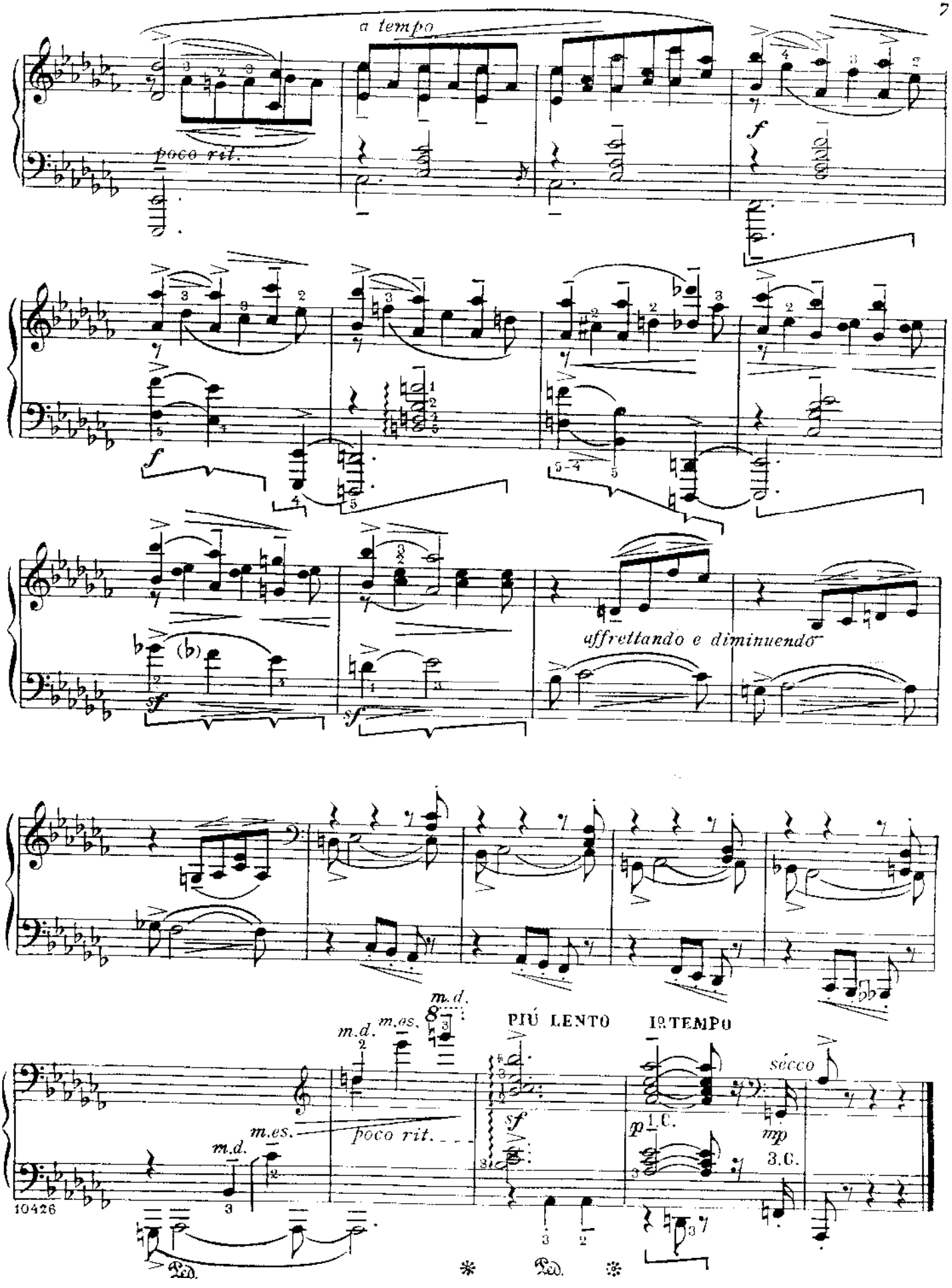
a tempo
poco rit.
f
f
sf
sf
affrettando e diminuendo
m.d.
m.es.
m.d.
m.es.
m.d.
poco rit.
PIÚ LENTO
1º TEMPO
sf
p
1.C.
sécco
mp
3.C.
Ped.
Ped.

A LIDDY

10ª VALSA DE ESQUINA

FRANCISCO MIGNONE
1948

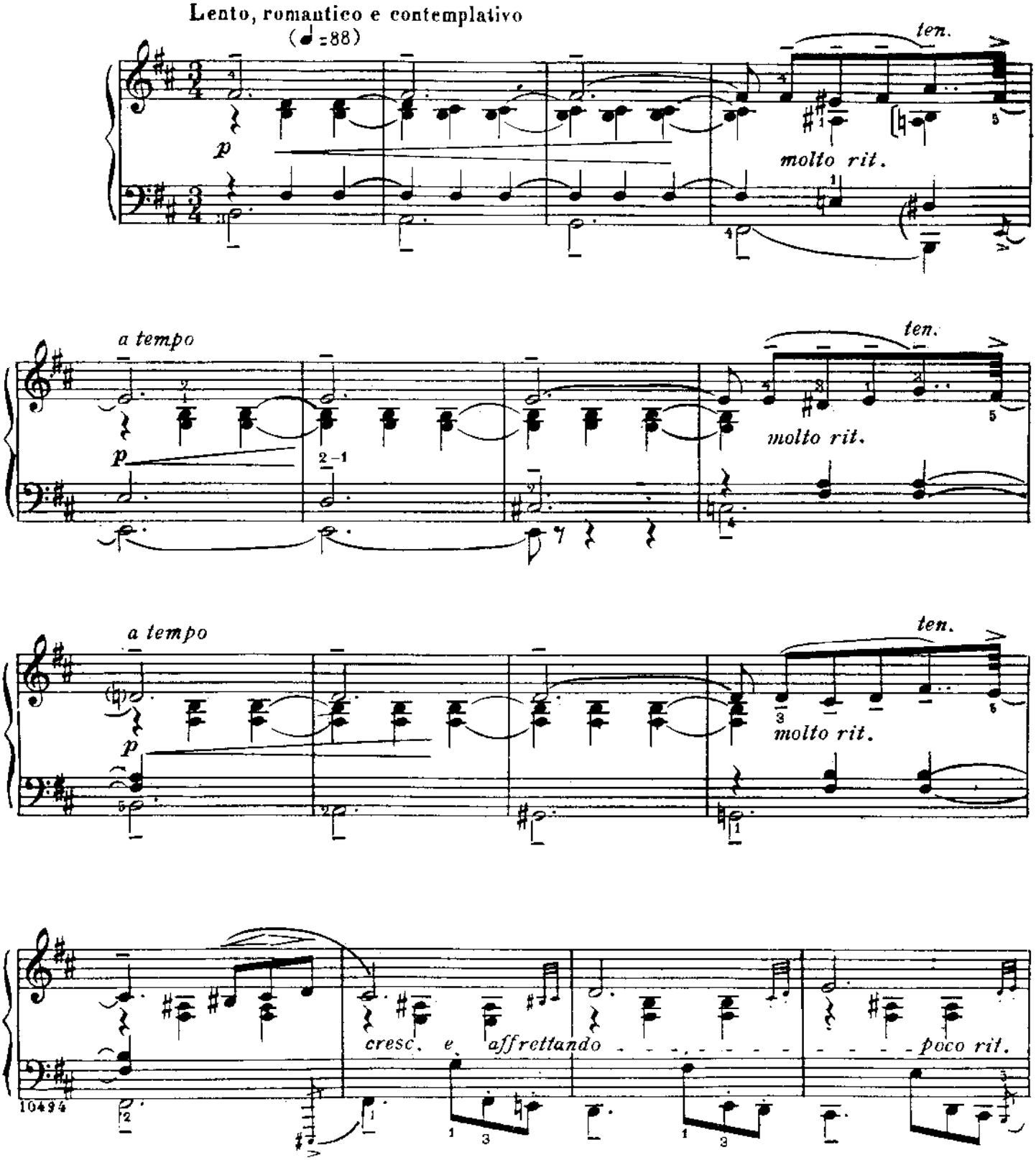

© Copyright 1944 by Editorial Mangione S.A., Sucessora de E.S. Mangione-São Paulo-Rio de Janeiro-Brasil
Todos os direitos autorais reservados-*All rights reserved.*

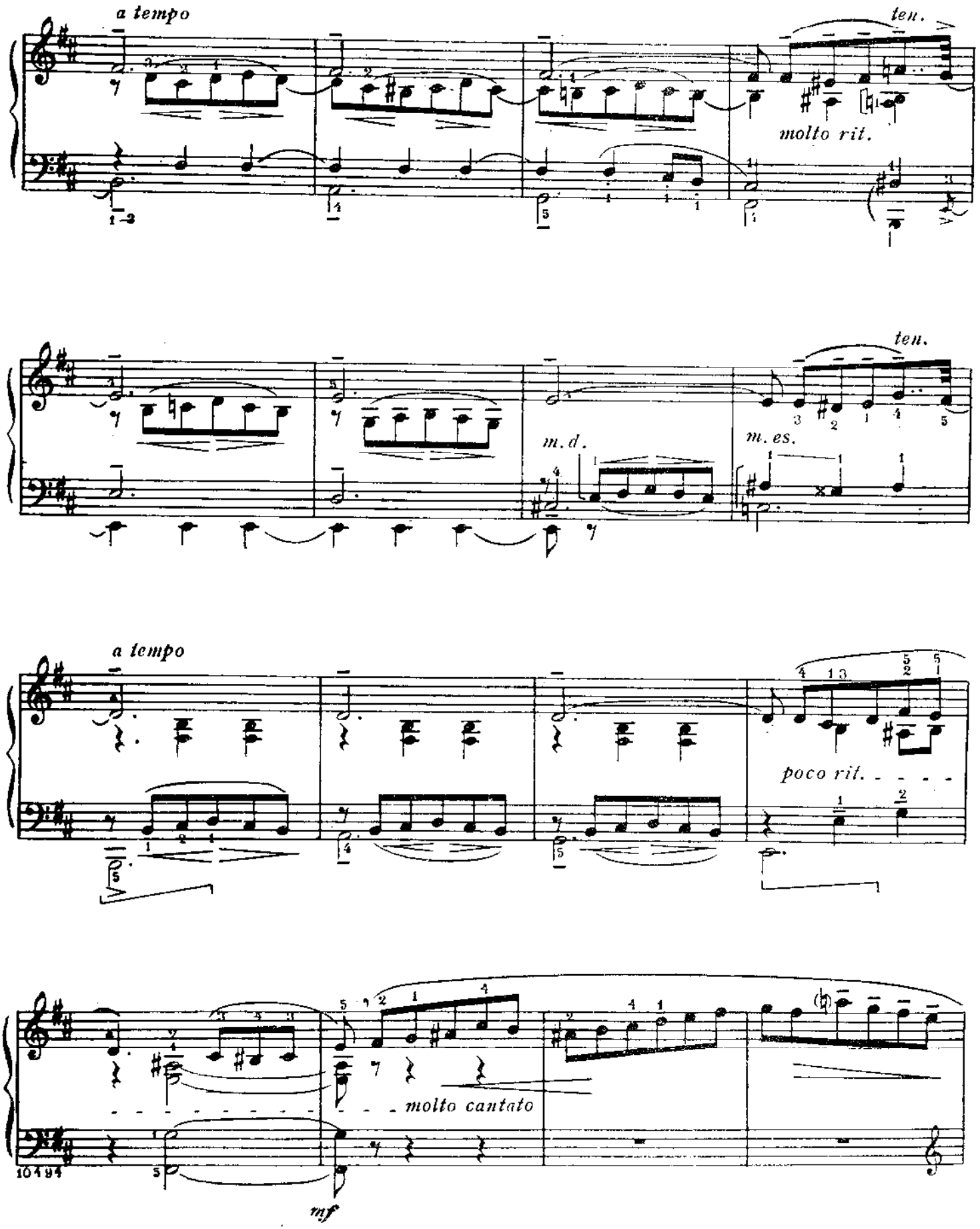
a tempo
ten.
molto rit.
ten.
m. d.
m. es.
a tempo
poco rit.
molto cantato
mf

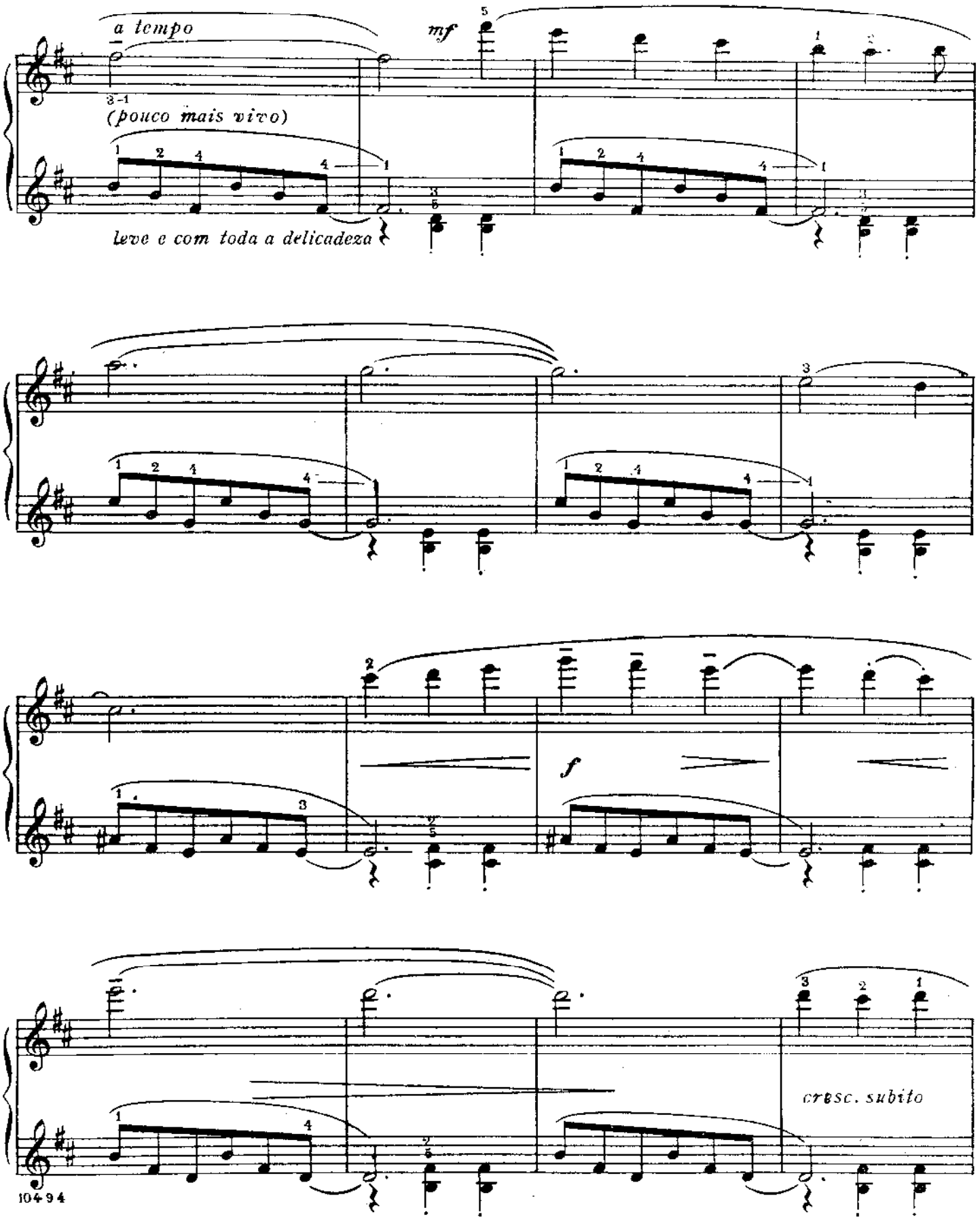
a tempo
mf
(pouco mais vivo)
leve e com toda a delicadeza
f
cresc. subito

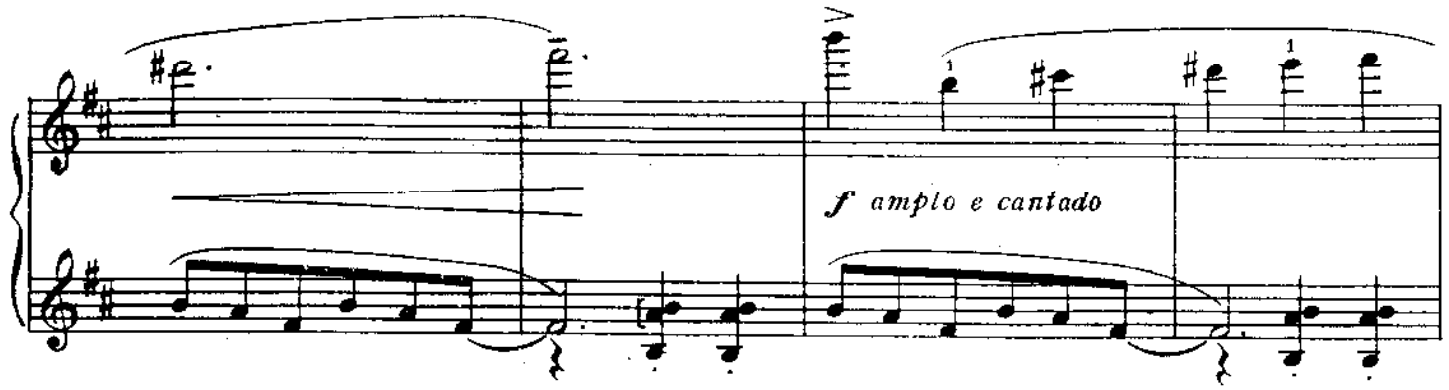
f amplo e cantado

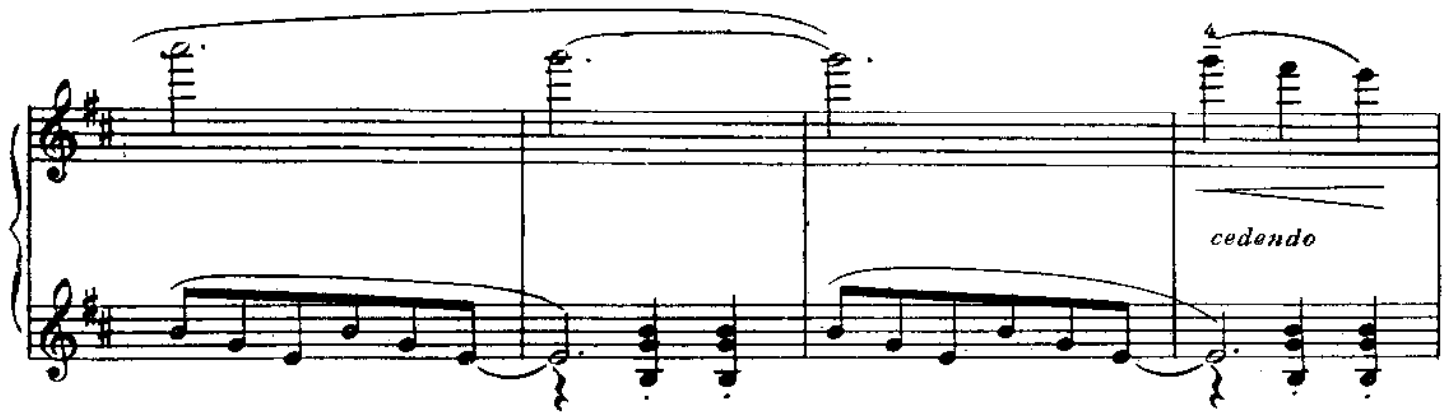
cedendo

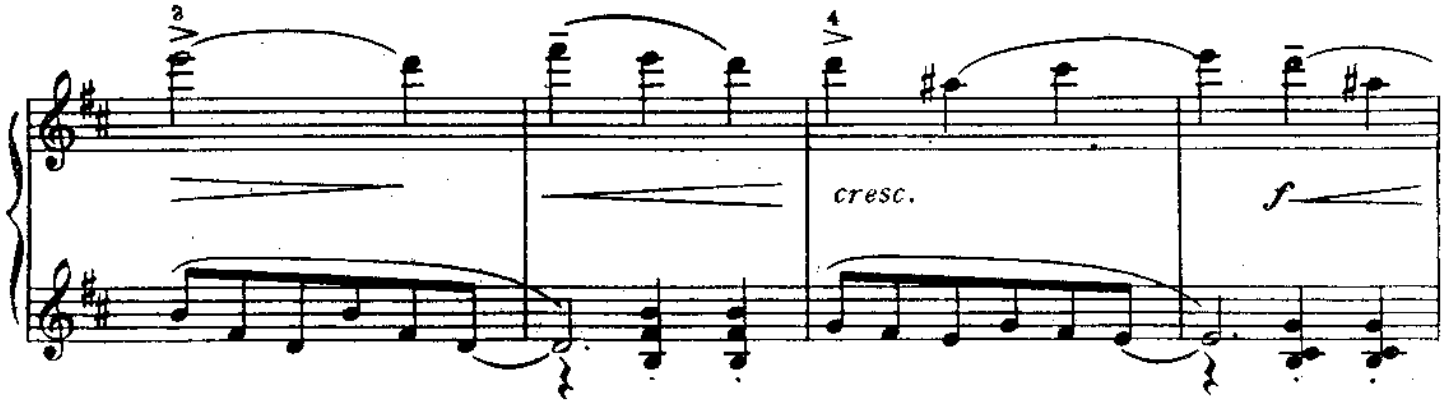
cresc.
f

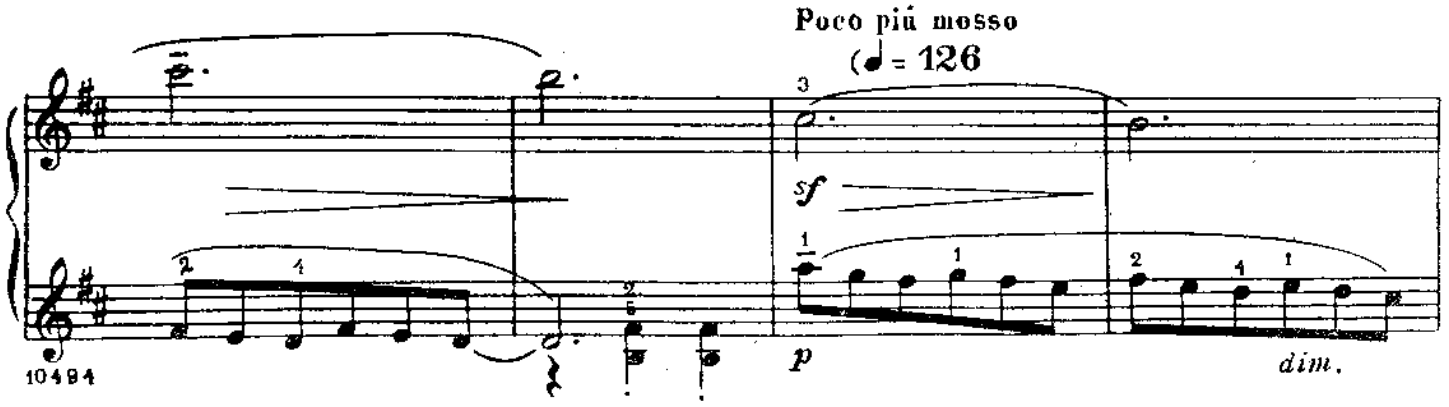
Poco più mosso
(♩ = 126
sf
p
dim.

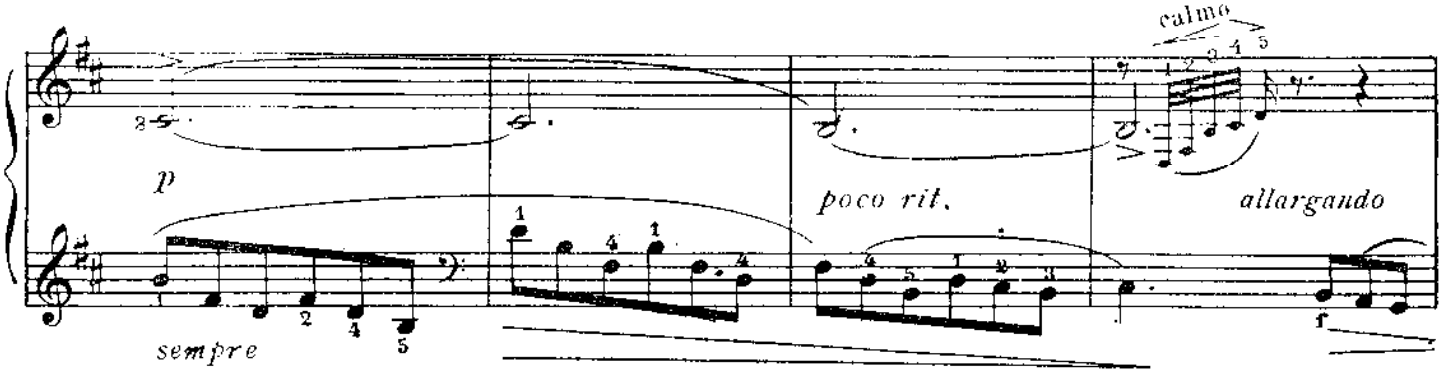
calmo
p
poco rit.
allargando
sempre
f

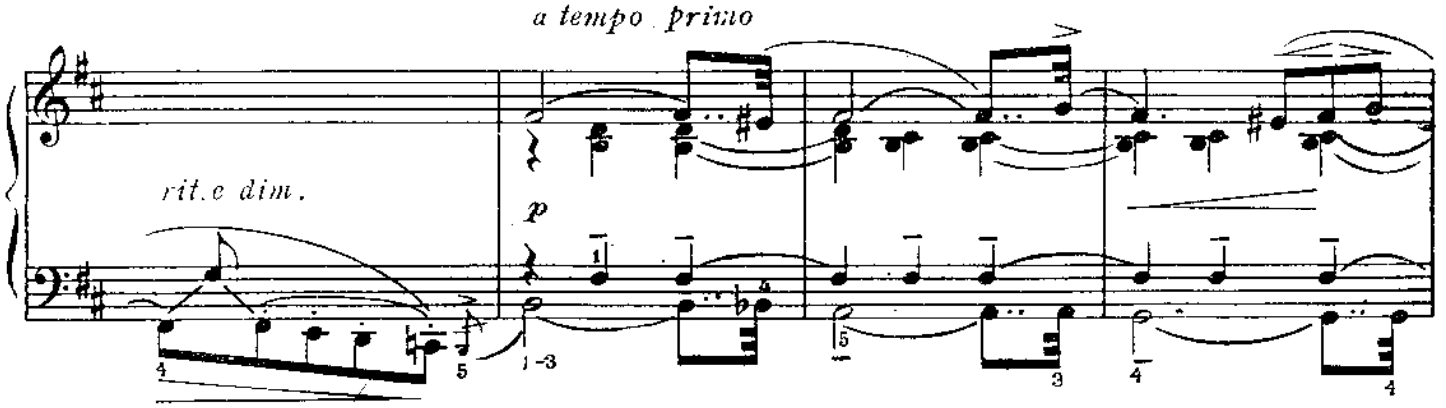
a tempo primo
rit.e dim.
p

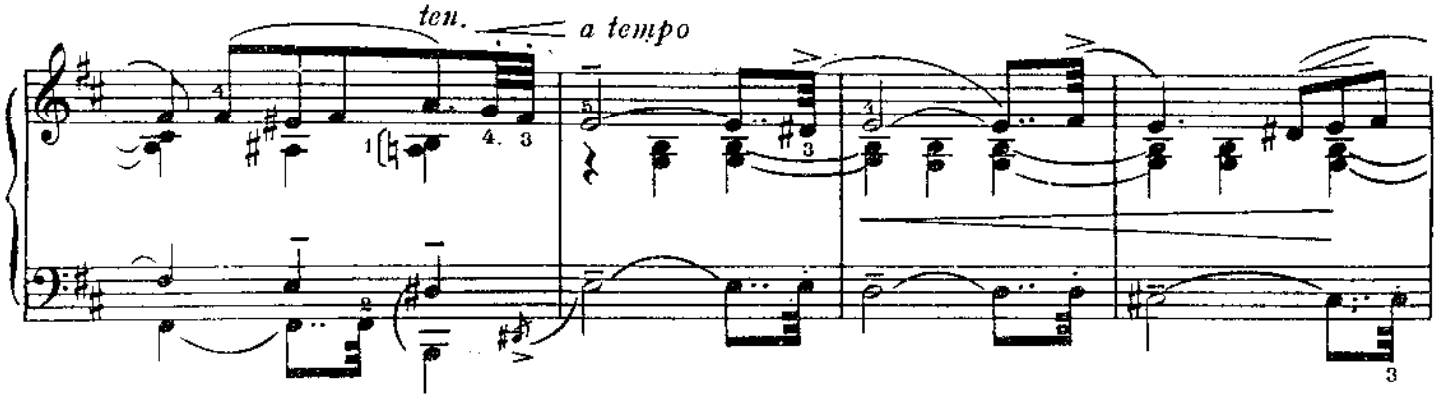
ten.
a tempo

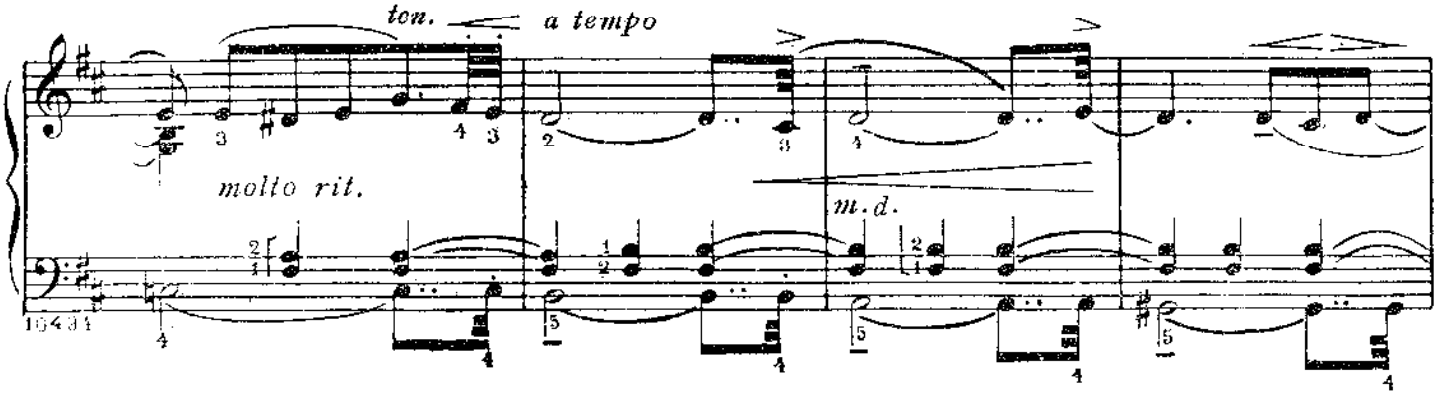
ten.
a tempo
molto rit.
m.d.

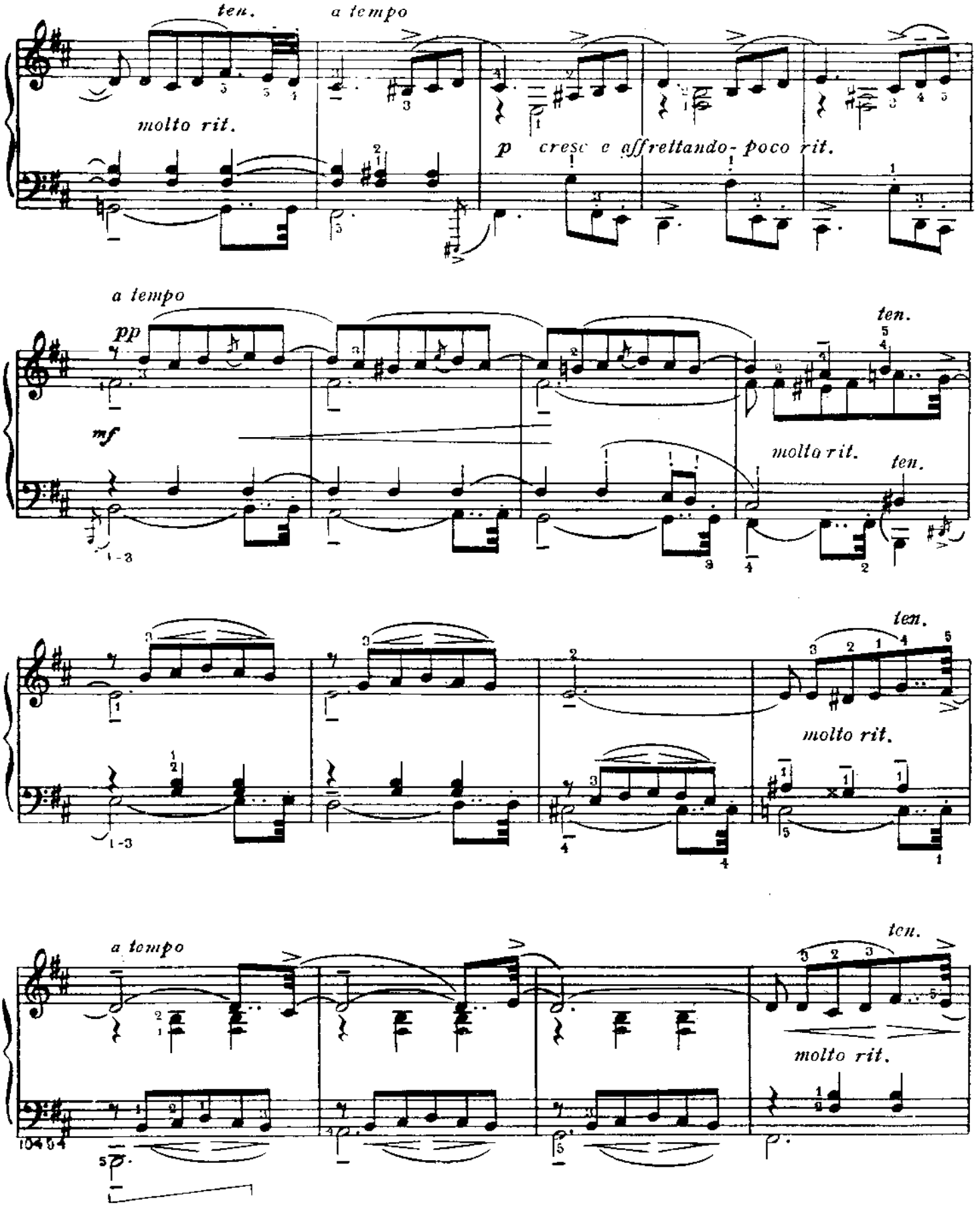
ten.
a tempo
molto rit.
p cresc e affrettando- poco rit.
a tempo
pp
mf
molto rit.
ten.
molto rit.
ten.
a tempo
molto rit.
ten.

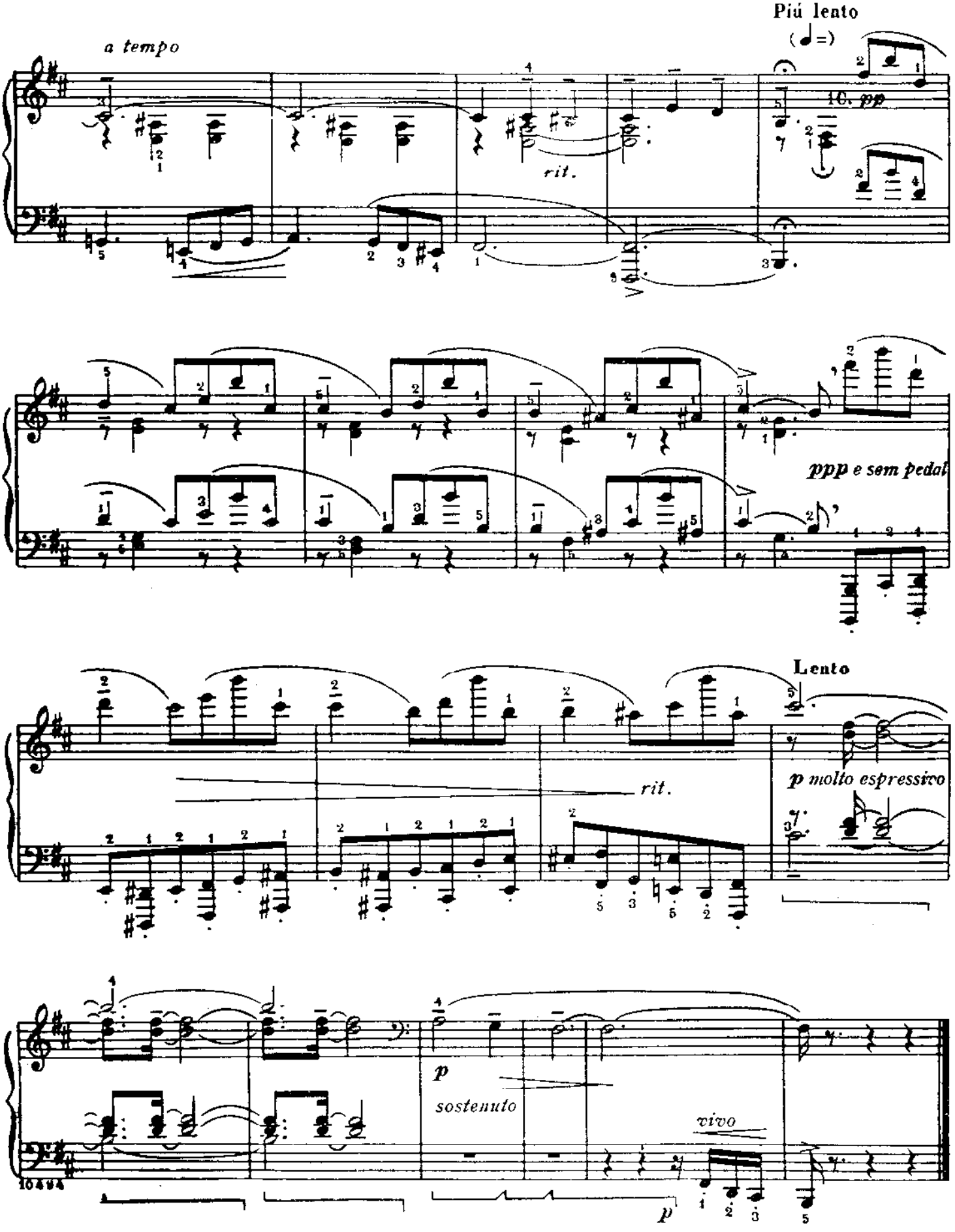
Piú lento
(♩=)
a tempo
rit.
10. pp
ppp e sem pedal
Lento
rit.
p molto espressivo
p
sostenuto
vivo
p

À João de Sousa Lima

11ª. valsa de esquina

FRANCISCO MIGNONE
1943

Moderato (♩.=66)

PIANO

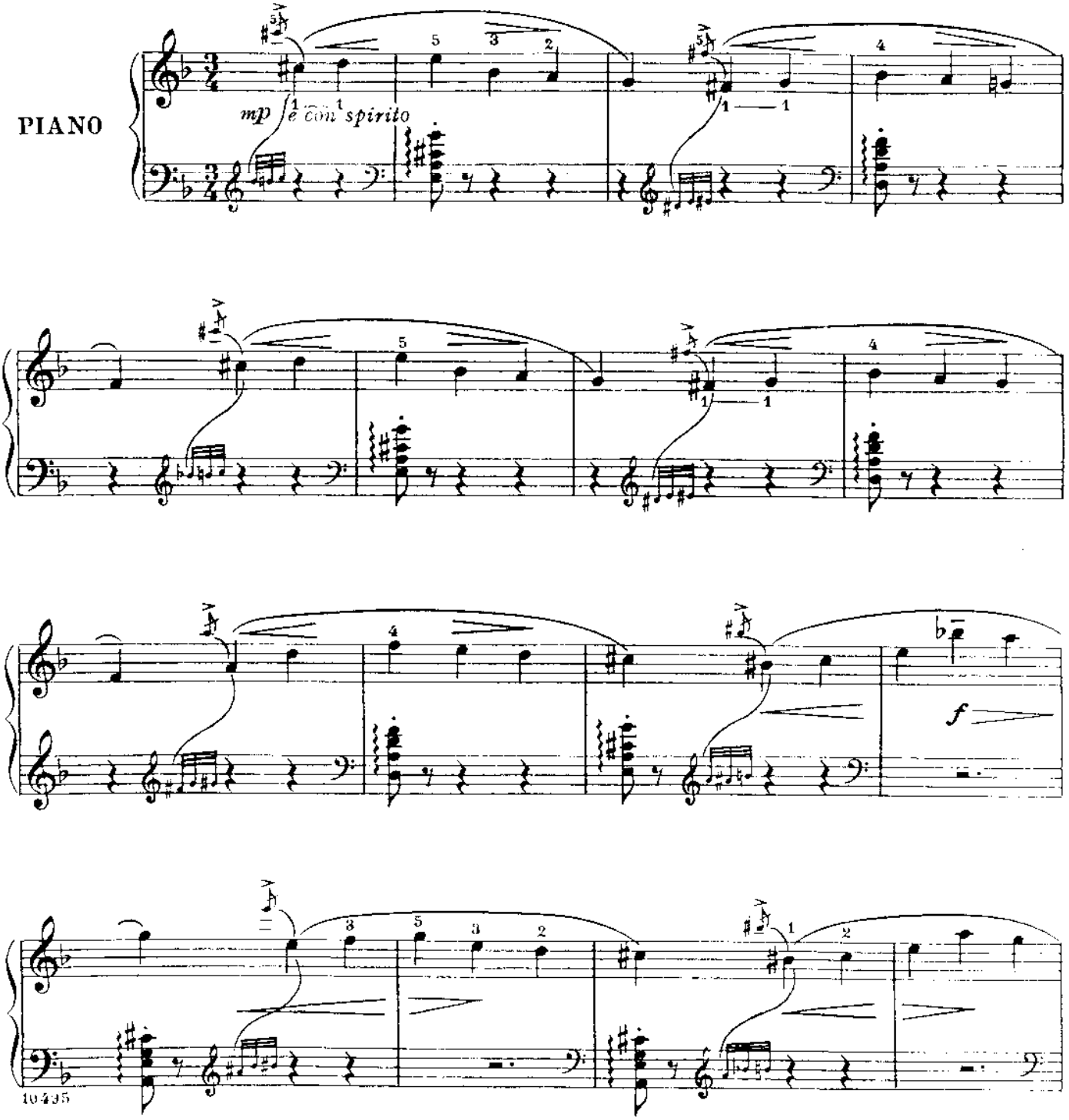

© Copyright 1944 by Editorial Mangione S.A., Sucessora de E.S. Mangione-São Paulo-Rio de Janeiro-Brasil
Todos os direitos autorais reservados

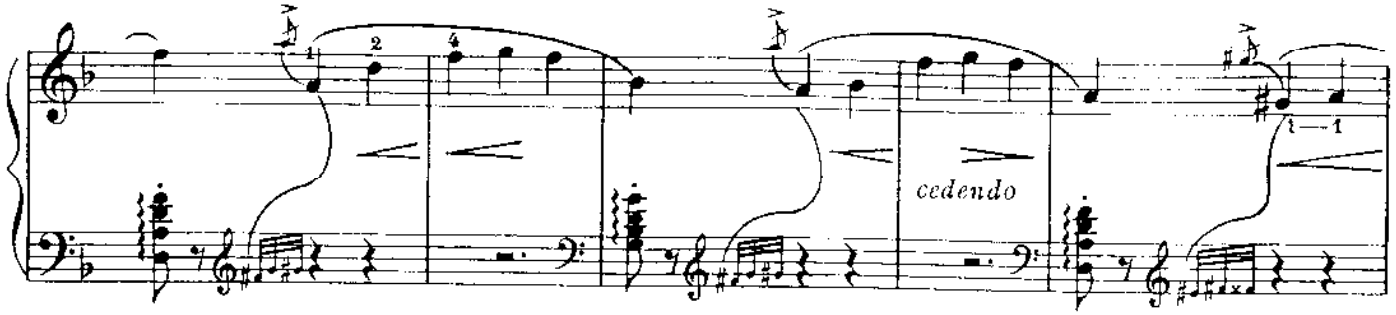
cedendo

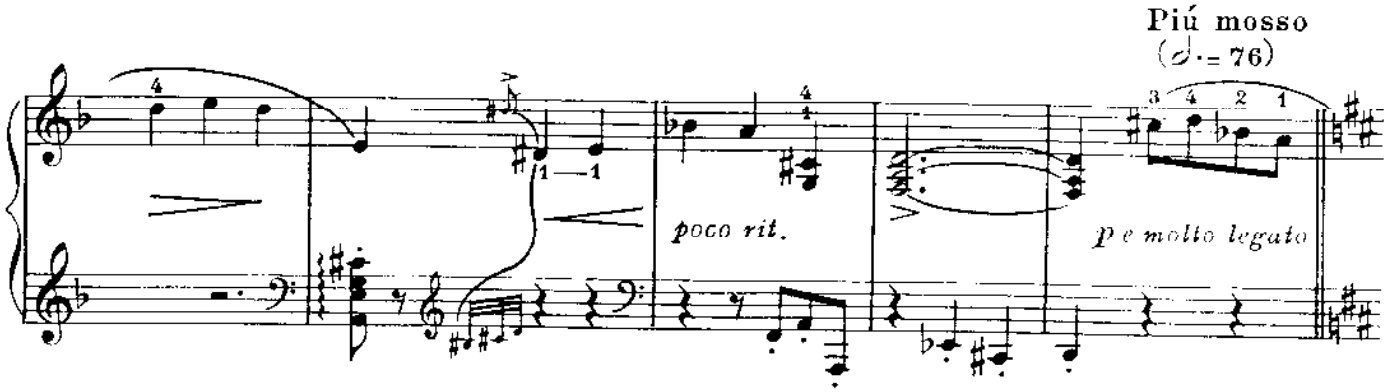
Più mosso
(𝅗𝅥 = 76)
poco rit.
p e molto legato

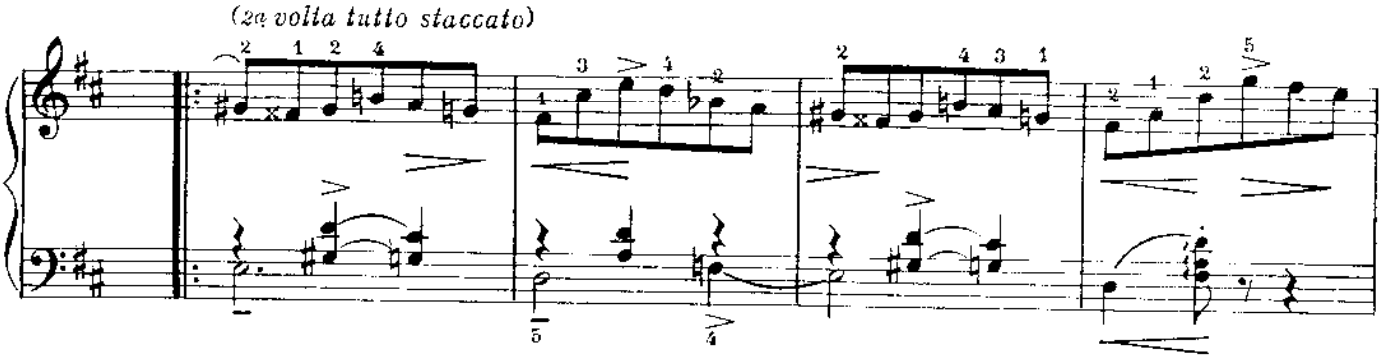
(2a volta tutto staccato)

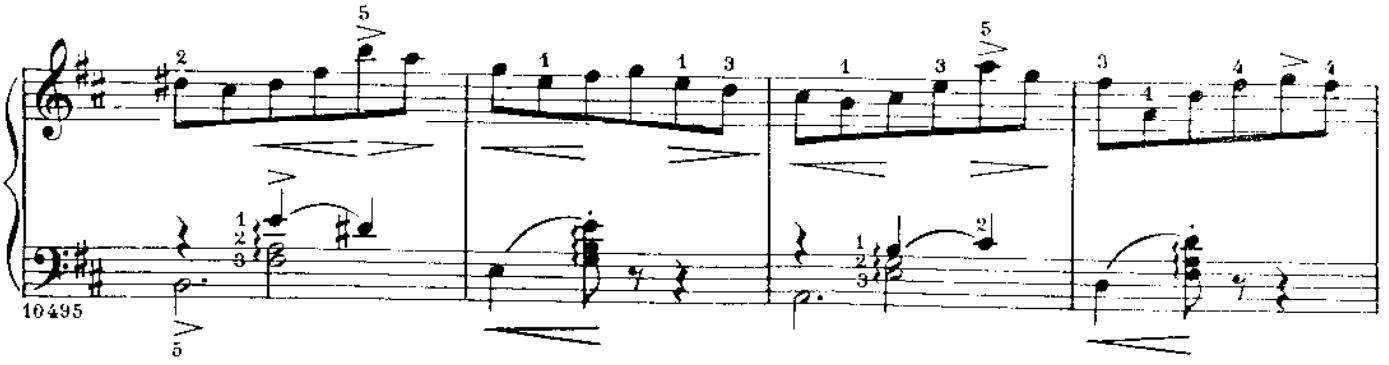

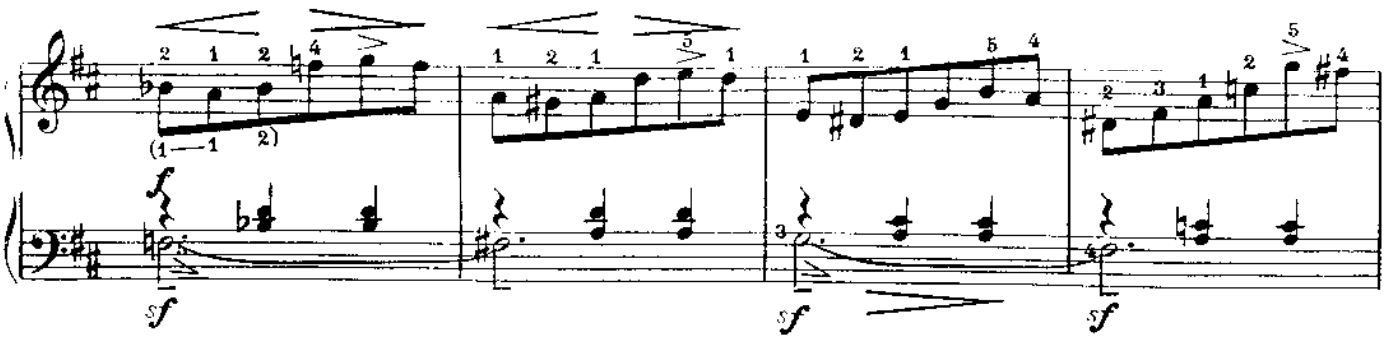

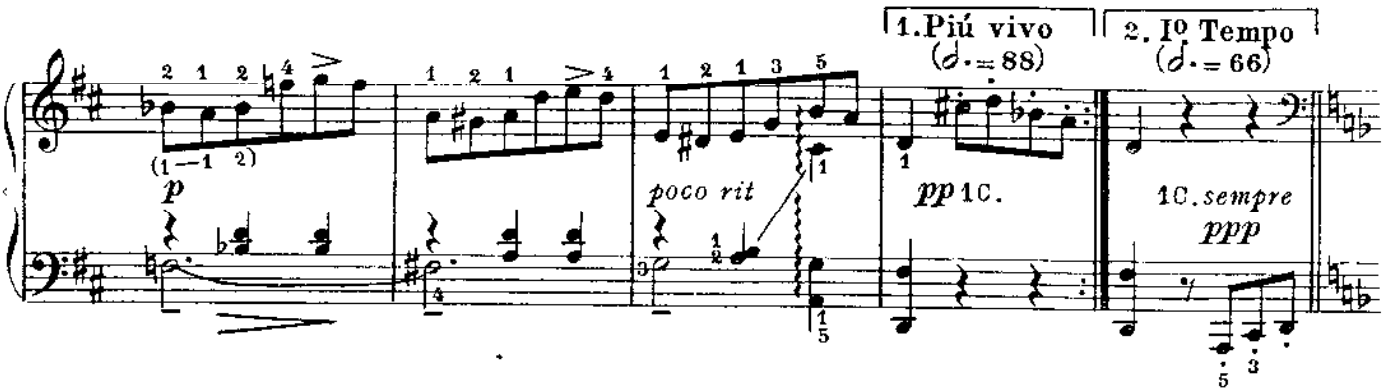
1.Più vivo
(𝅗𝅥. = 88)
2. Io Tempo
(𝅗𝅥. = 66)
poco rit
pp 1c.
1c. sempre
ppp

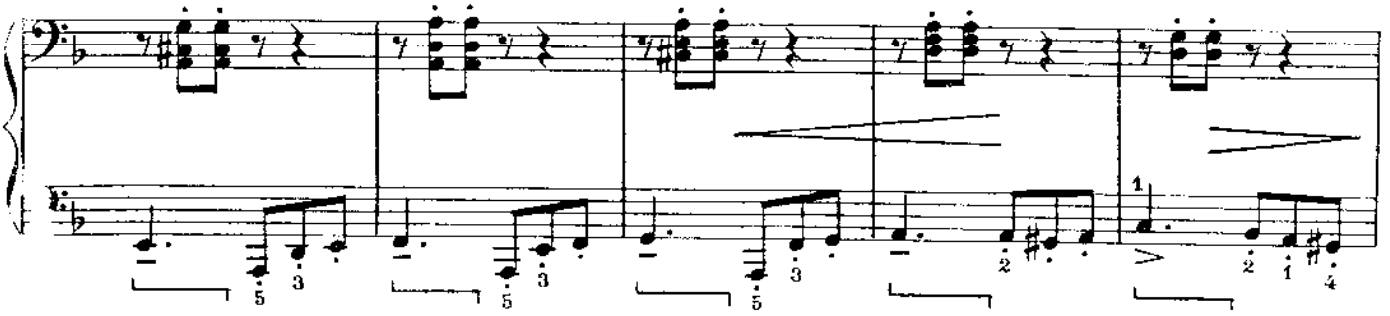

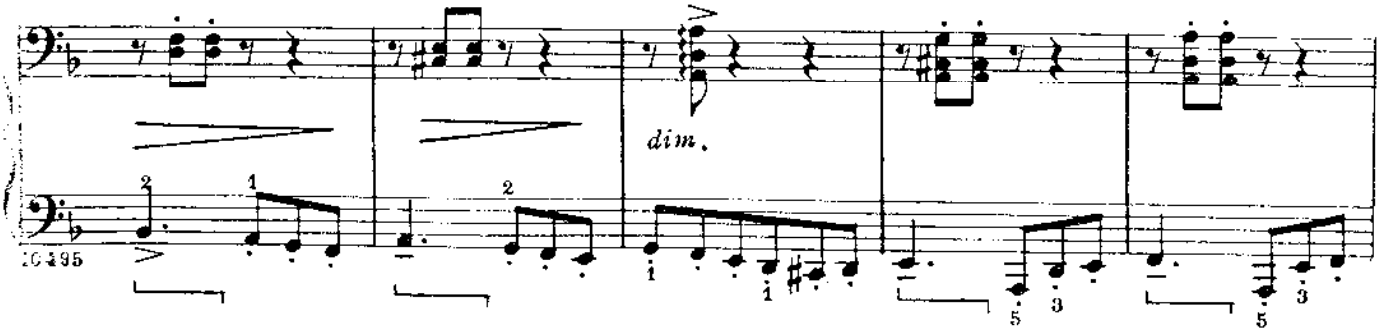
dim.

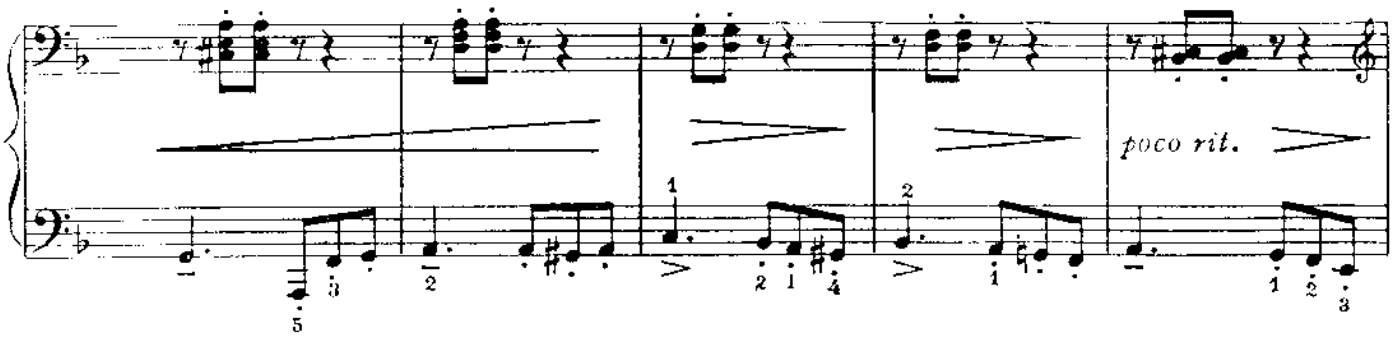
poco rit.

1º Tempo (♩.=76)

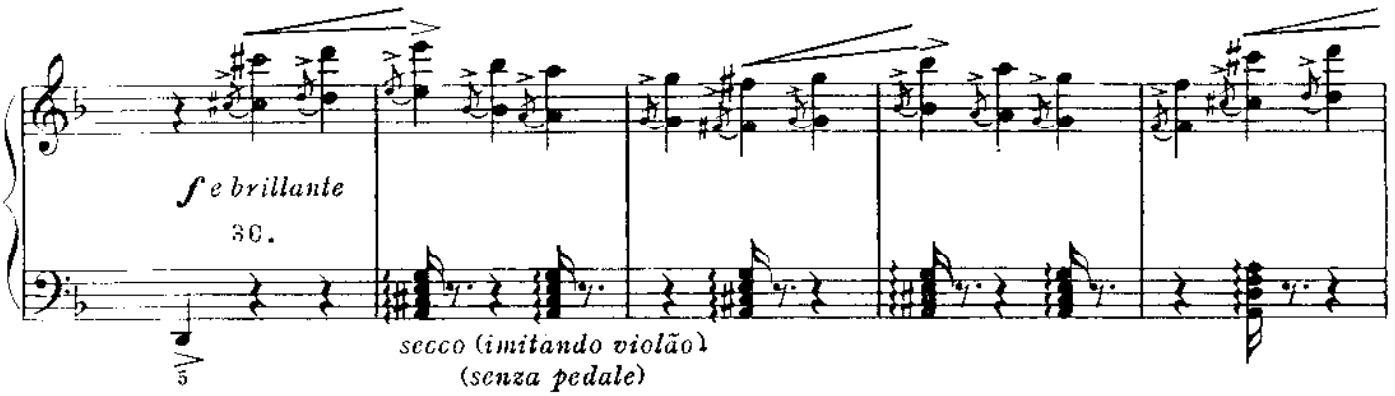
f e brillante
30.
secco (imitando violão)
(senza pedale)

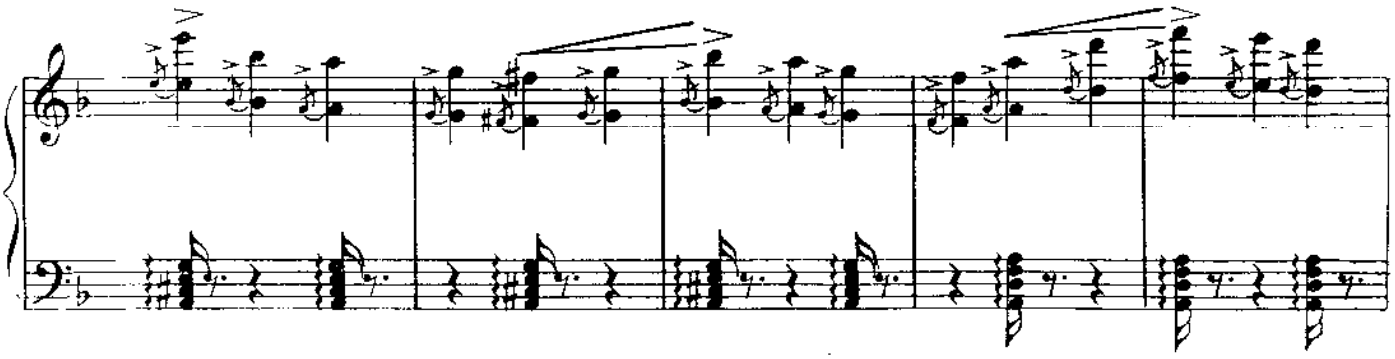

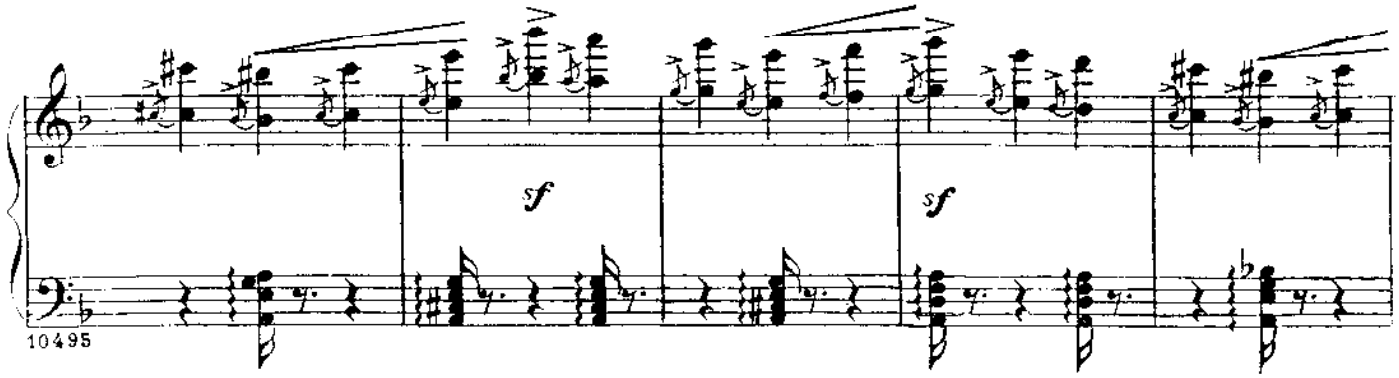
sf
sf

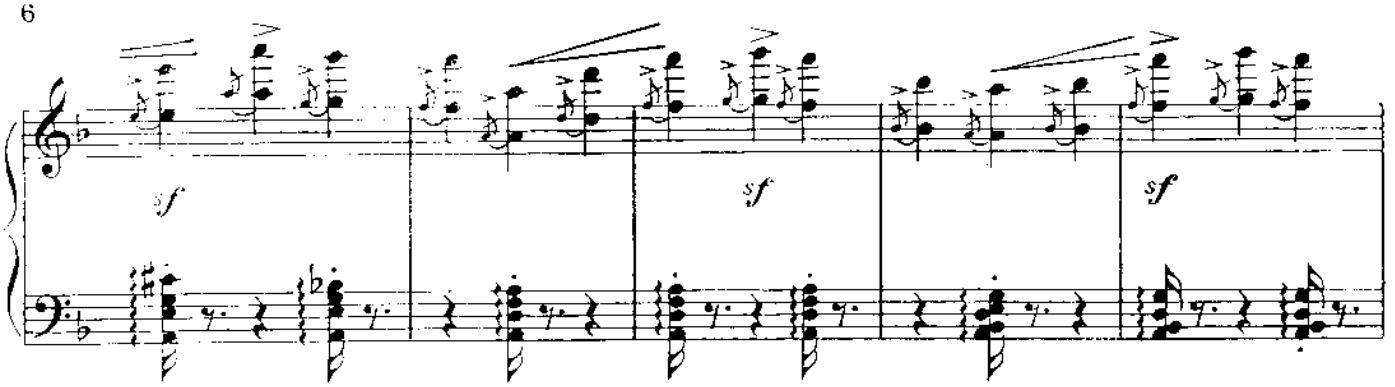
sf
sf
sf

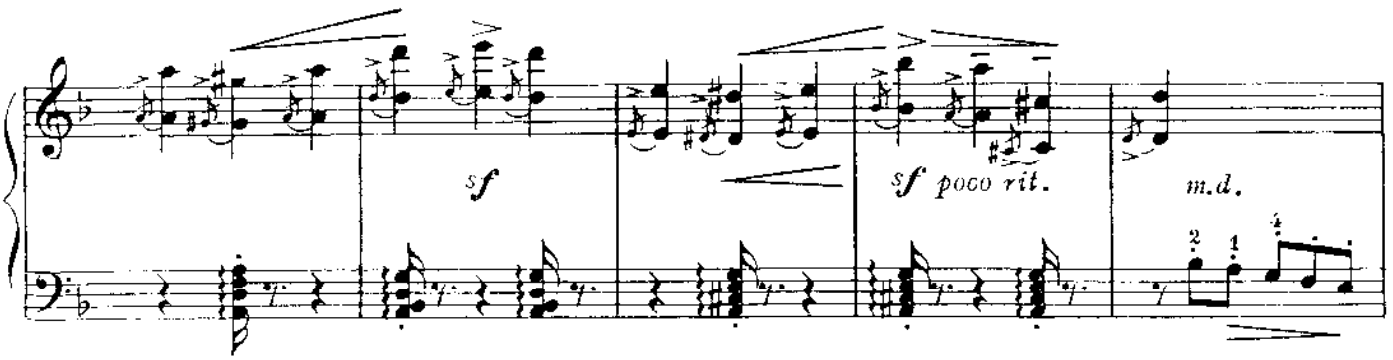
sf
sf poco rit.
m.d.

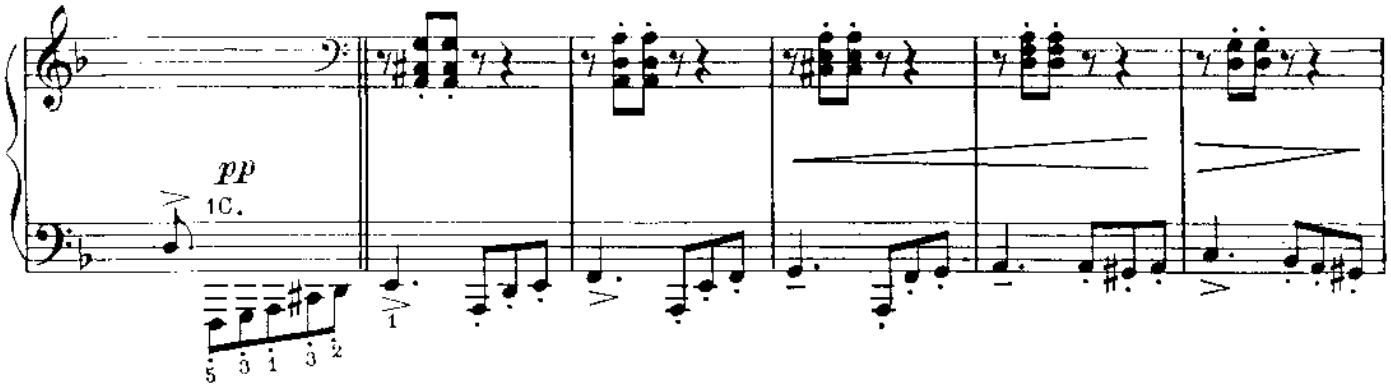
pp
1C.

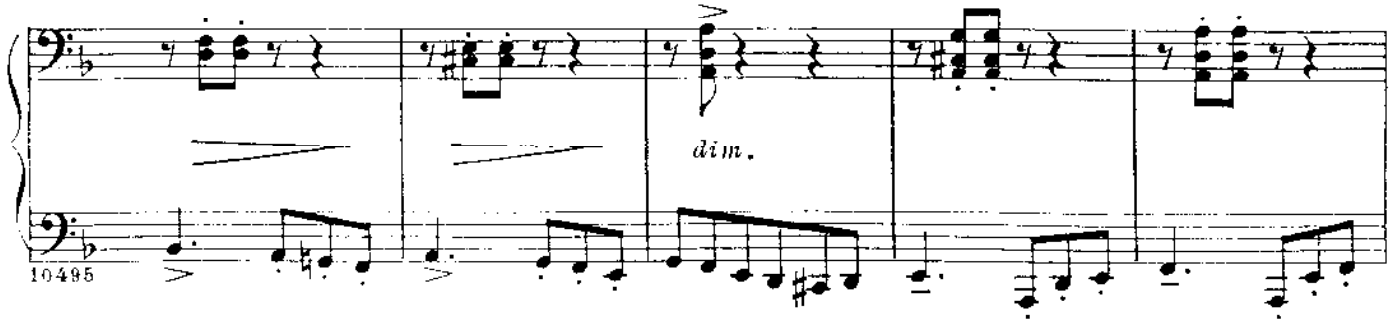
dim.

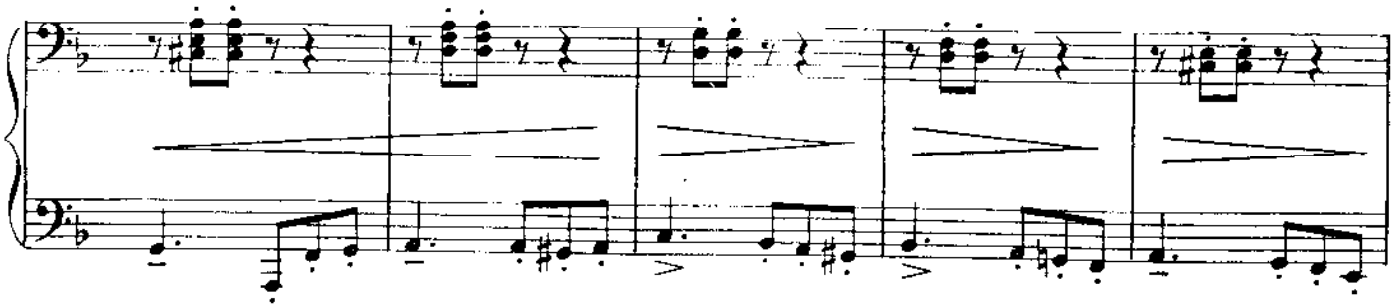

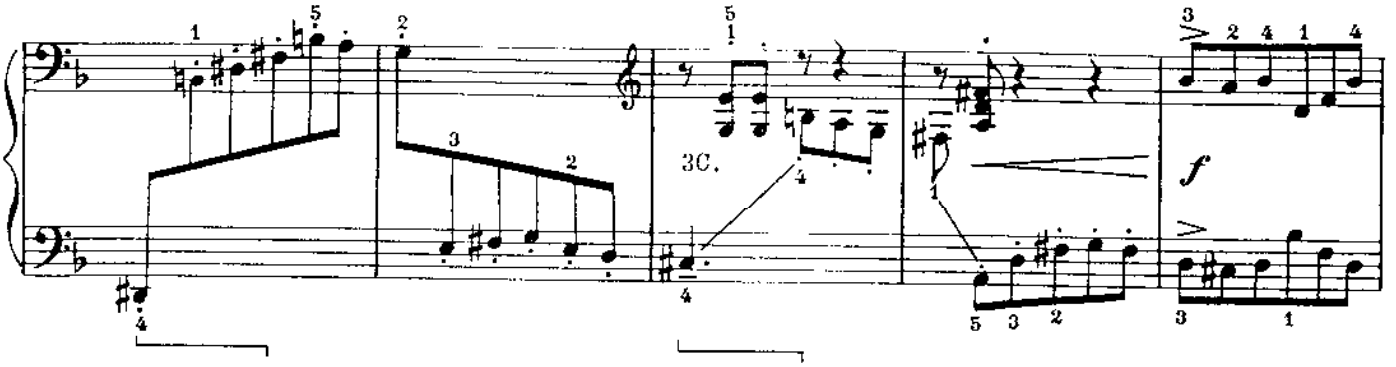
3C.
f

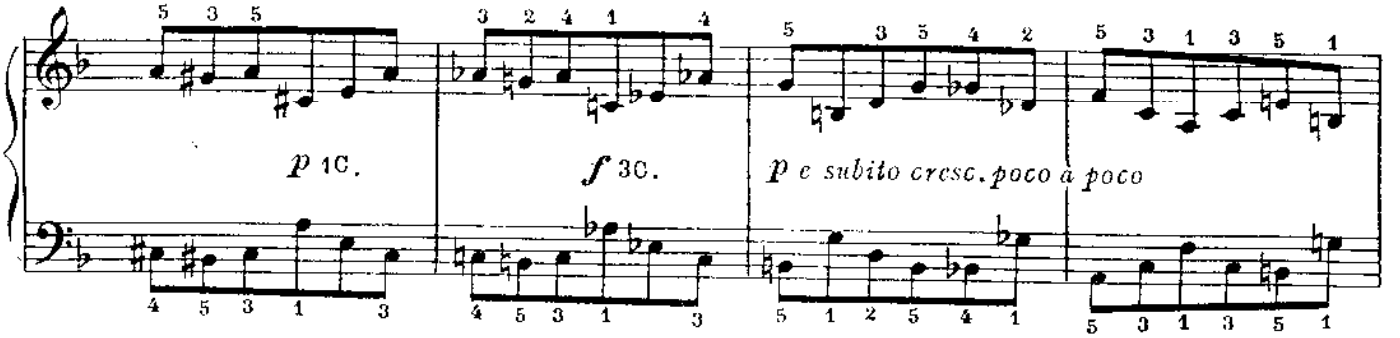
p 1C.
f 3C.
p e subito cresc. poco a poco

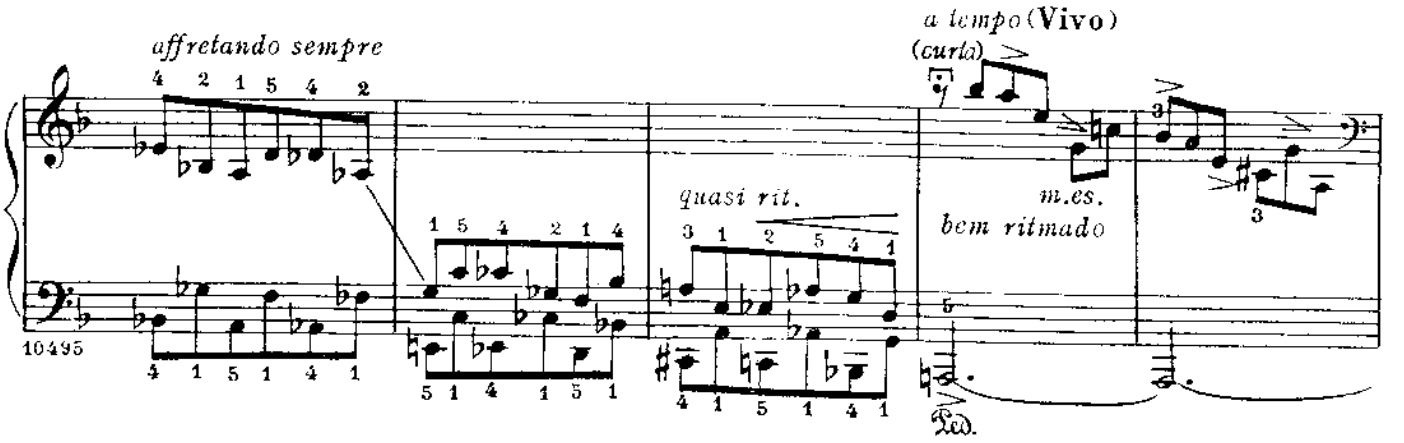
affretando sempre
a tempo (Vivo)
(curta)
quasi rit.
m.es.
bem ritmado
Ped.

sempre Vivo (♩.=76)

a tempo

poco rit.

f

f tutto legato

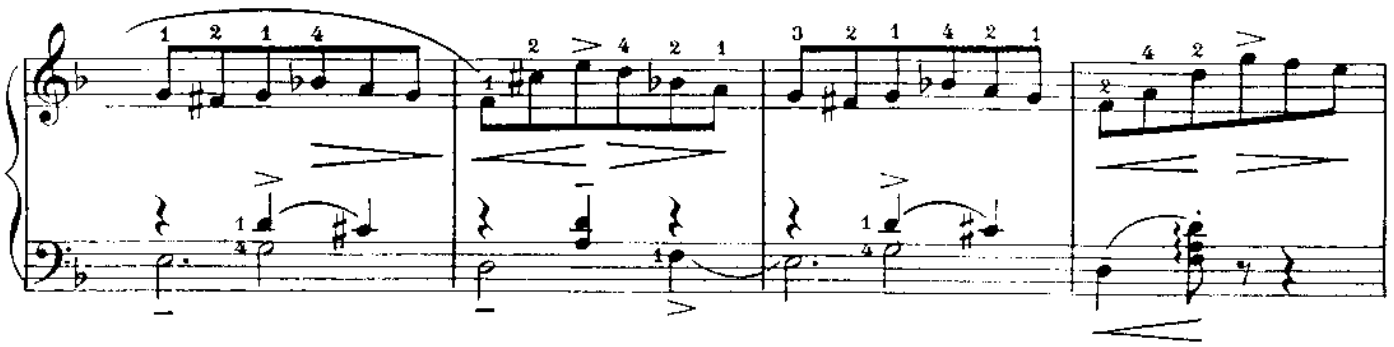

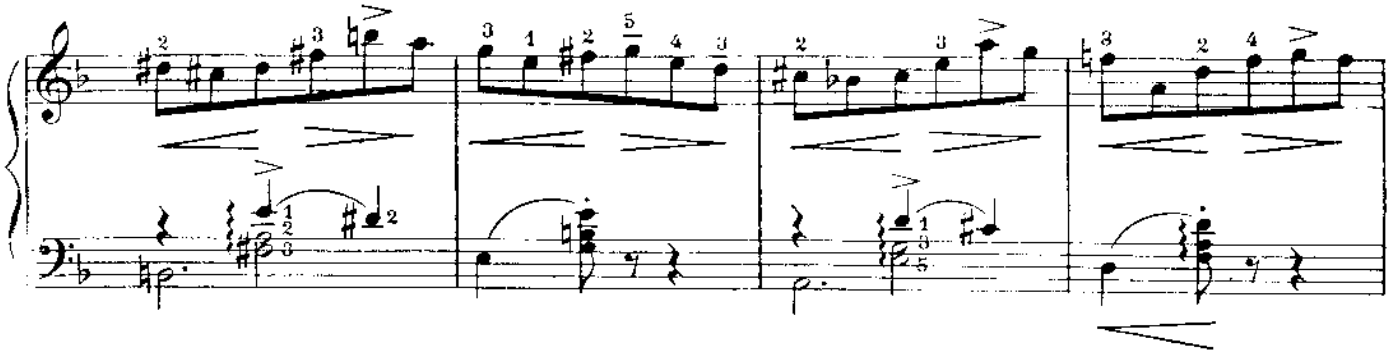

f

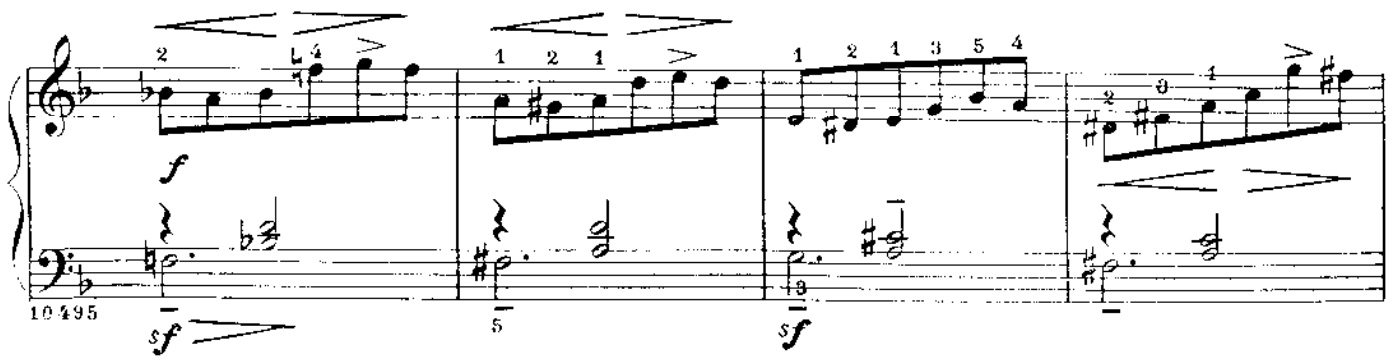

sf

sf

Ancora **Più vivo**
(𝅗𝅥·=84 a 88)

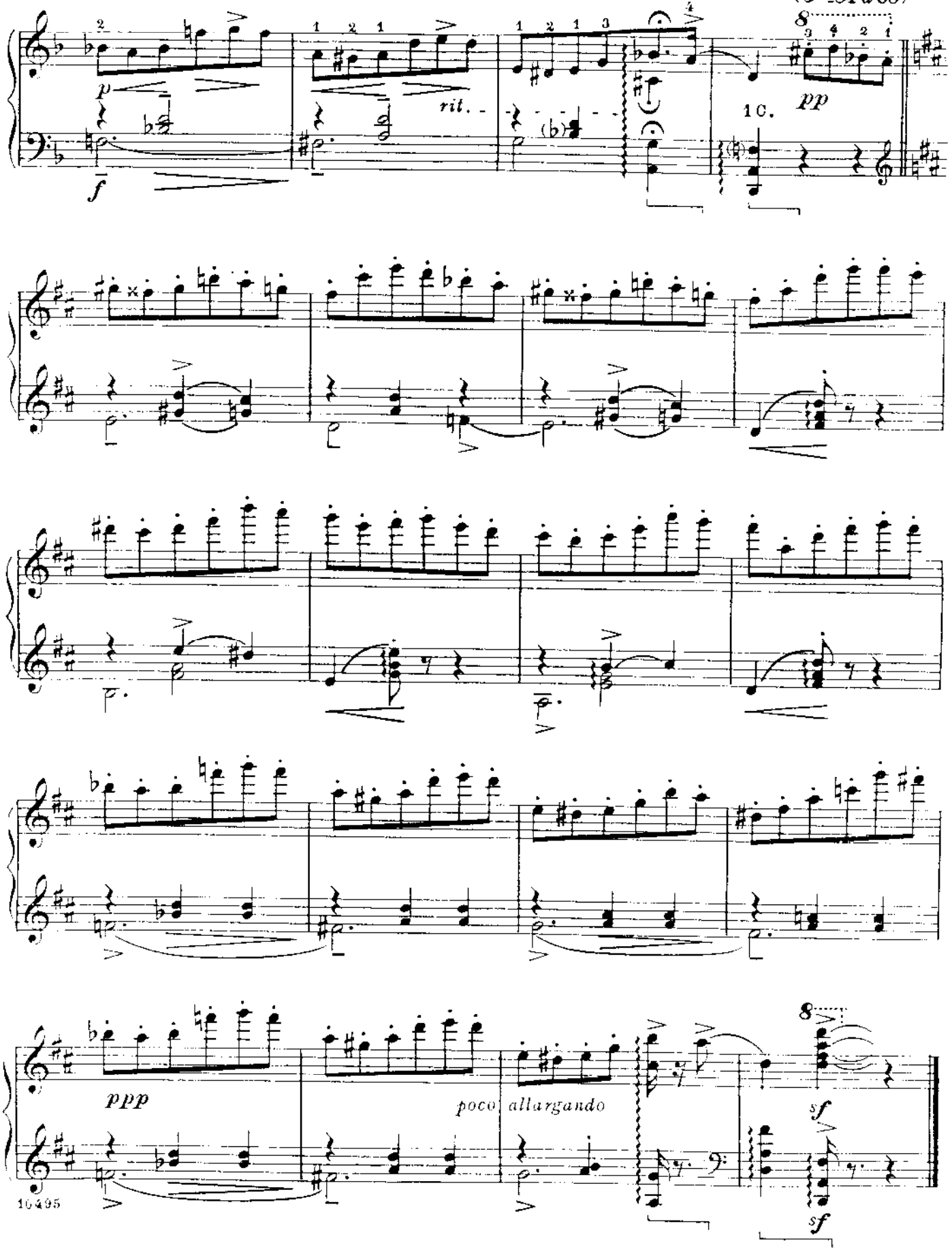

Ao MARIO NEVES

12ª VALSA DE ESQUINA

FRANCISCO MIGNONE
(1943)

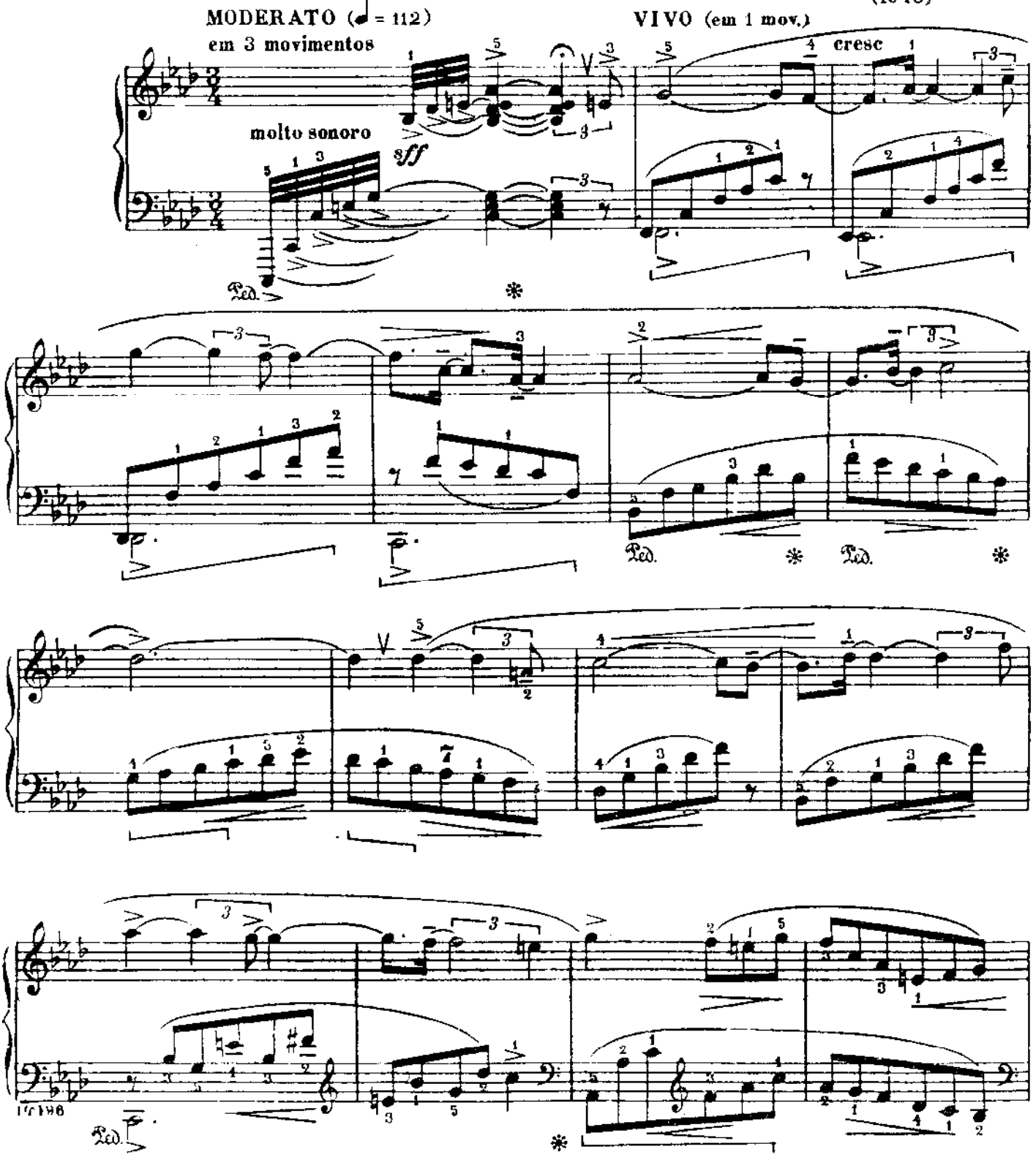

Control exclusivo para todos os paizes "E. S.Mangione — Edição "A MELODIA" S. Paulo Brasil — Registrada na Escola Nacional de Musica do Rio de Janeiro —
(Copyright) 1944 — E.S.Mangione Editor — S. Paulo — Brasil

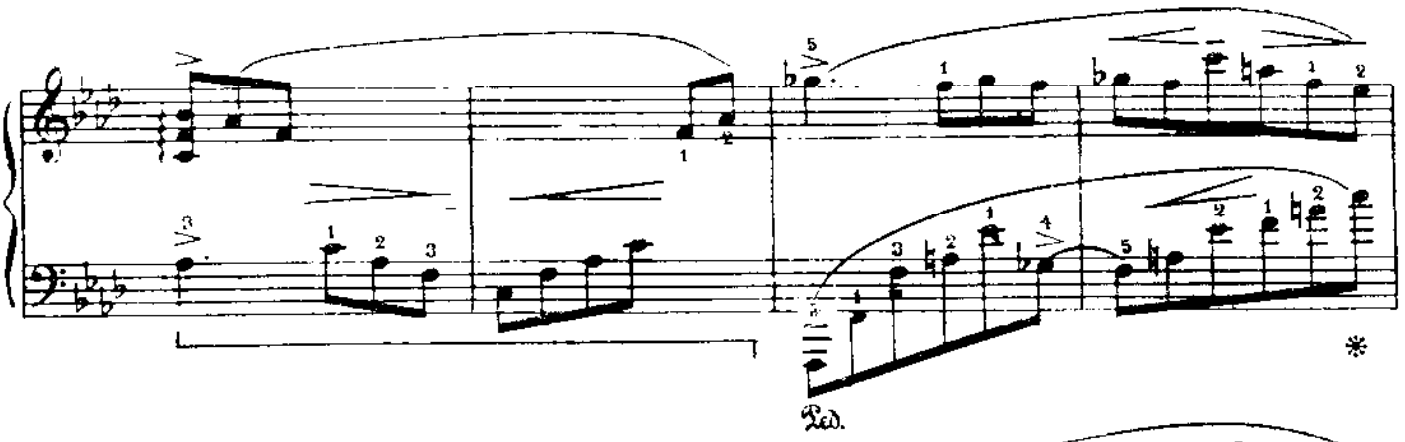
Ped.
*

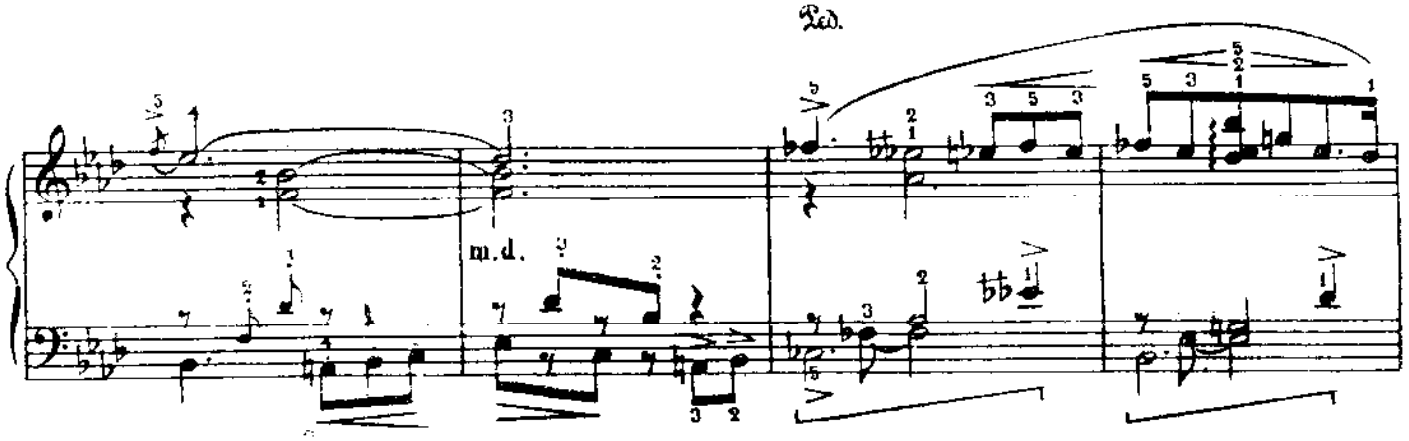
m.d.

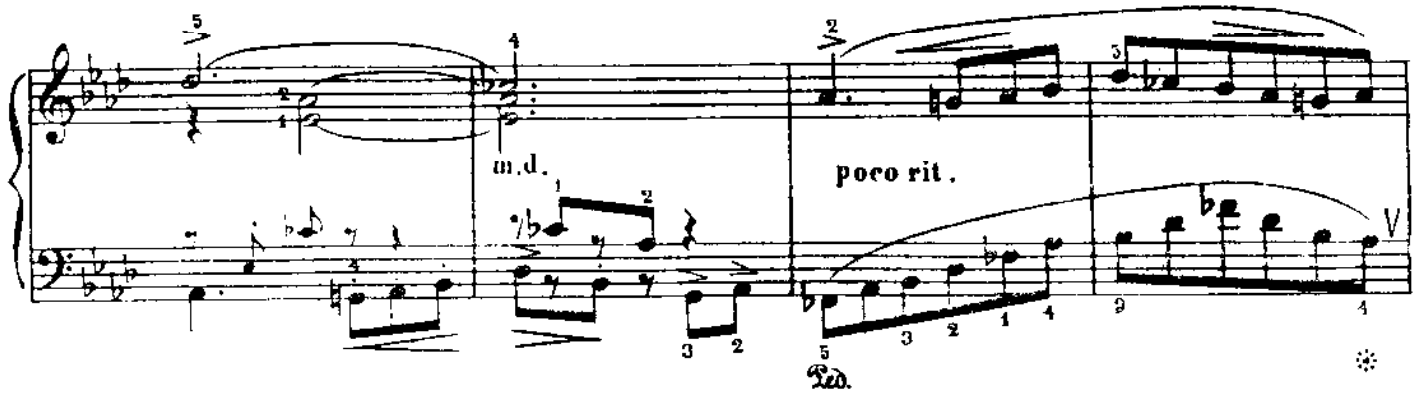
m.d.
poco rit.
Ped.
*

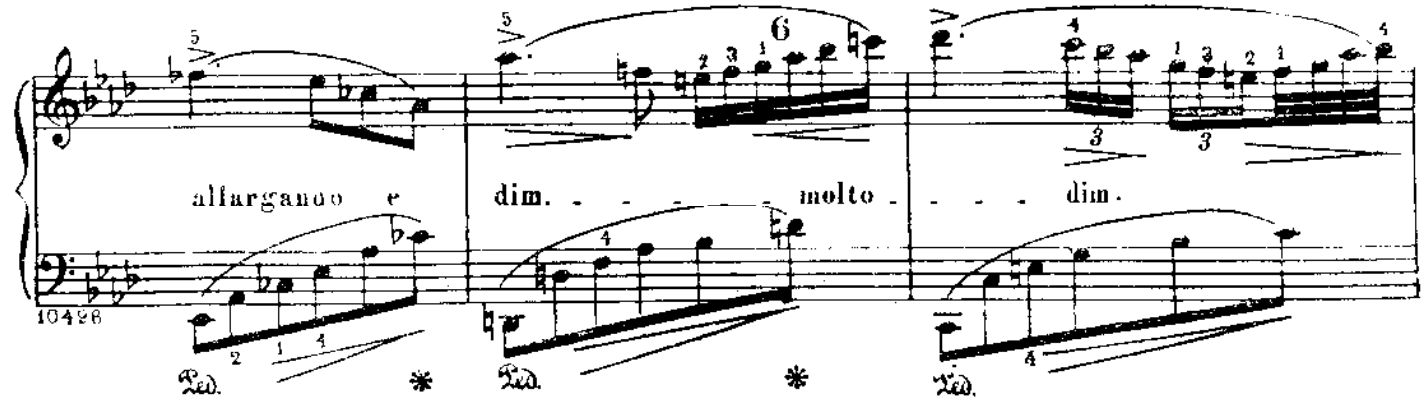
6
allargando e
dim. molto dim.
Ped.
*
Ped.
*
Ped.

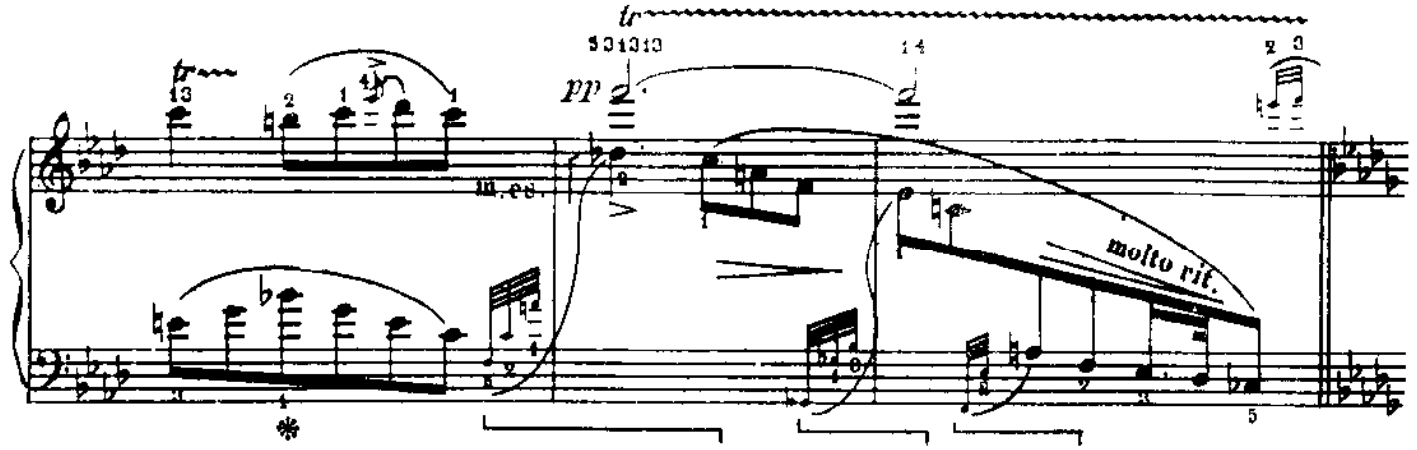

MODERATO GRAZIOSO

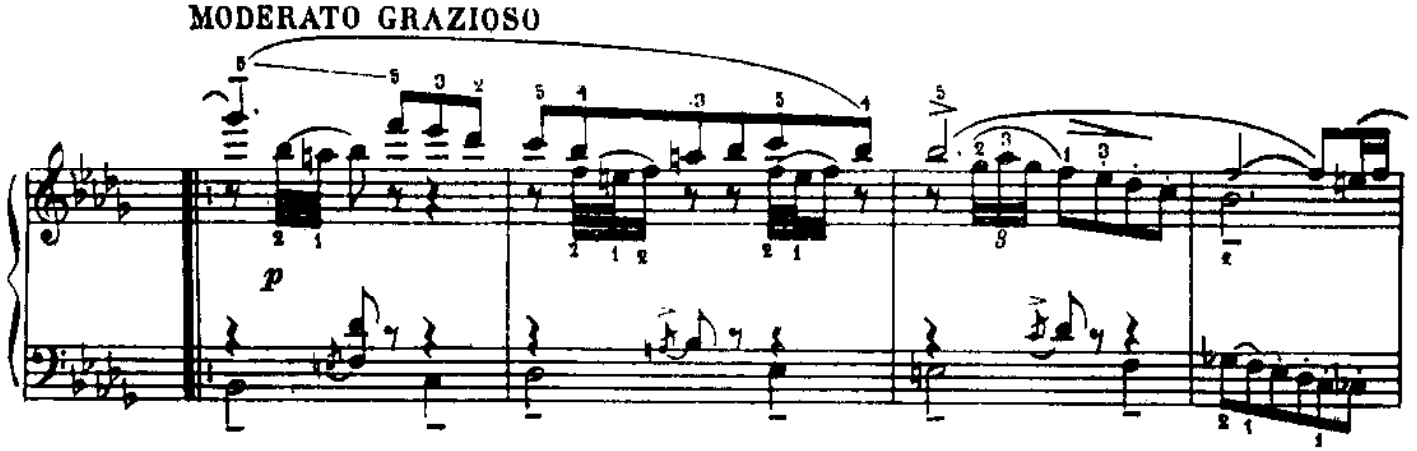

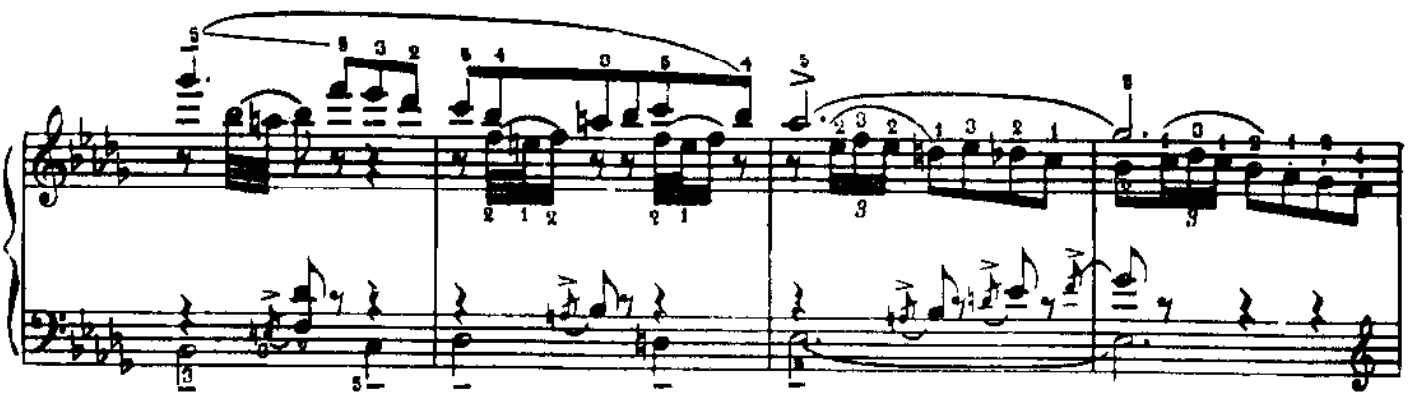

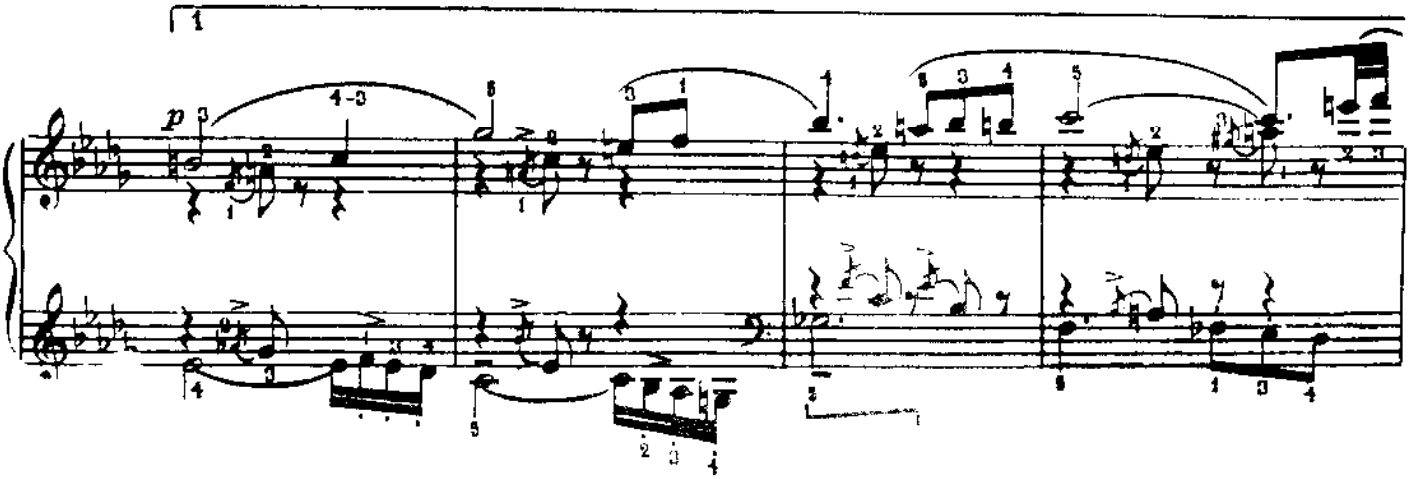

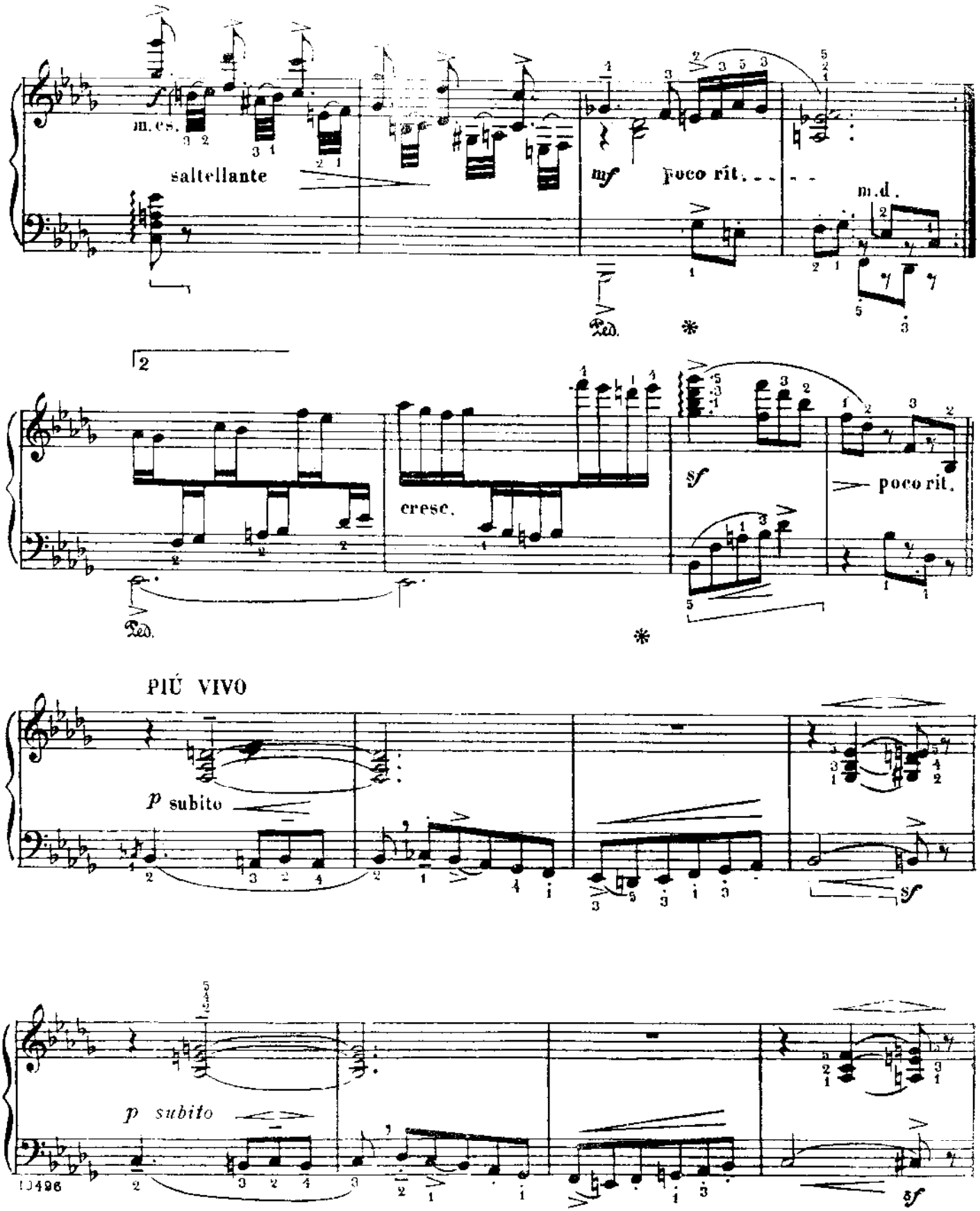
m.es.
saltellante
mf
poco rit.
m.d.
Ped.
2
cresc.
sf
poco rit.
Ped.
PIÙ VIVO
p subito
sf
p subito
sf

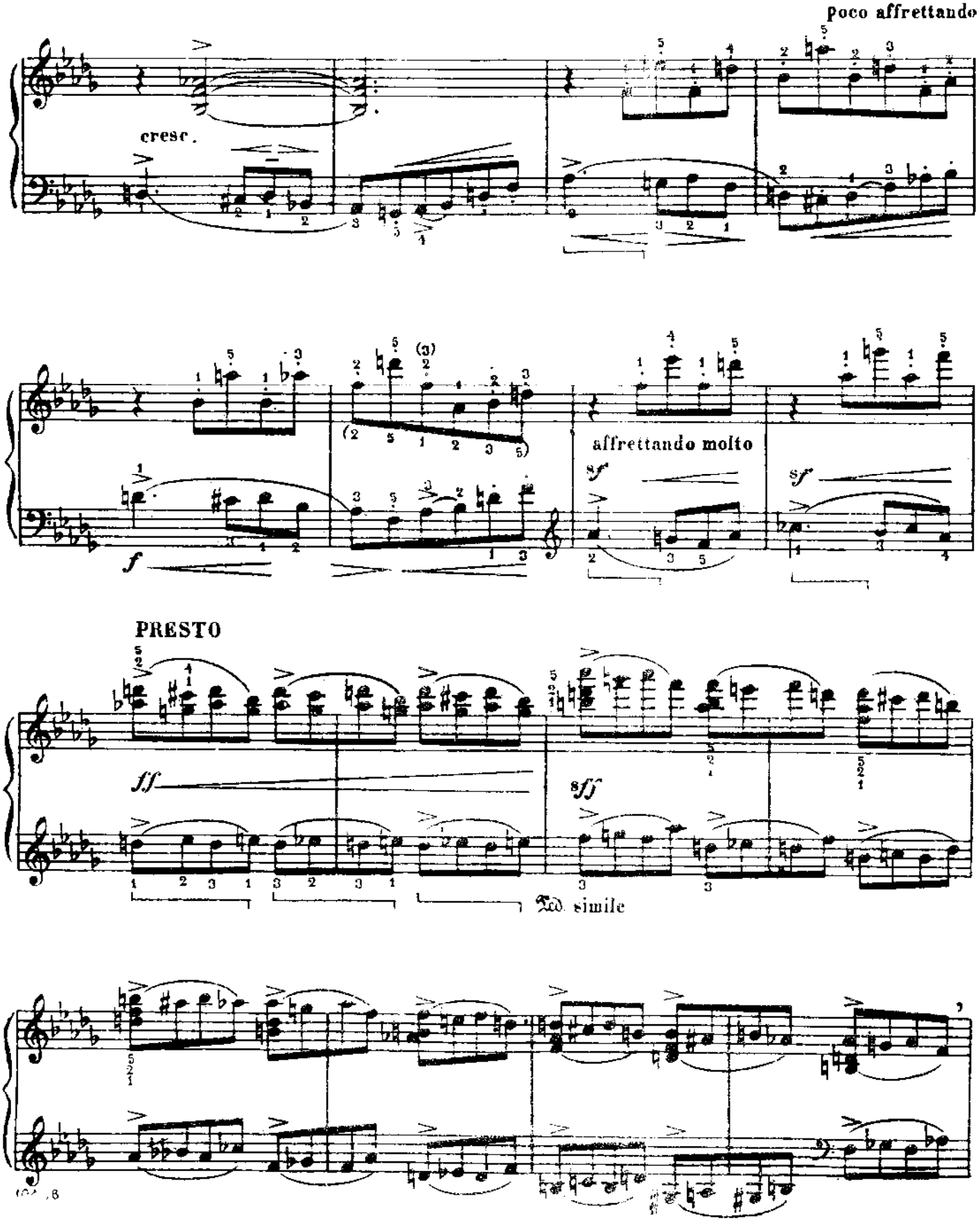
Poco affrettando
cresc.
affrettando molto
PRESTO
Da simile

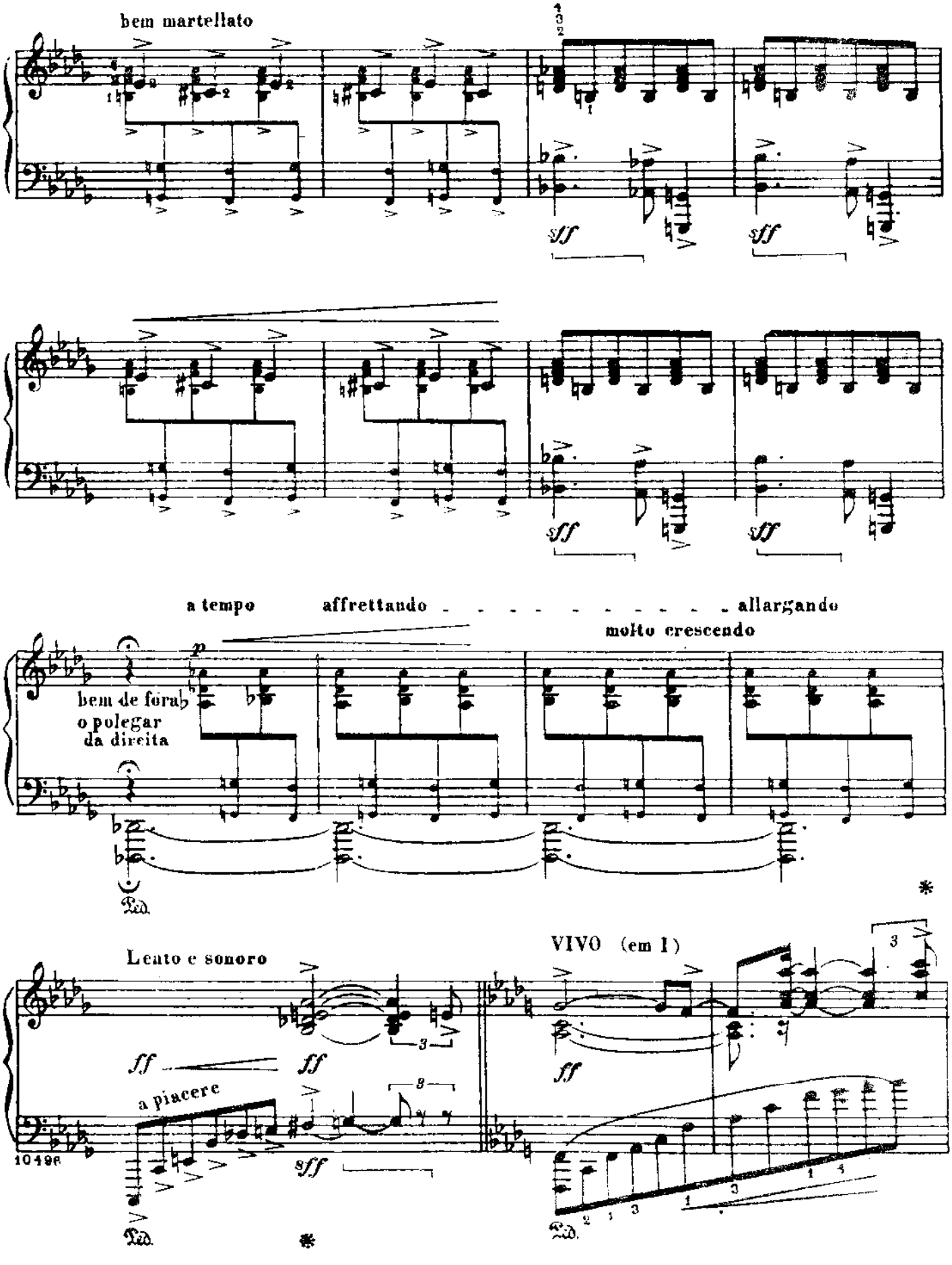
bem martellato
sff
sff
sff
sff
a tempo
affrettando
allargando
molto crescendo
p
bem de fora
o polegar
da direita
Ped.
*
Lento e sonoro
VIVO (em 1)
ff
ff
ff
a piacere
sff
Ped.
*
Ped.
10498

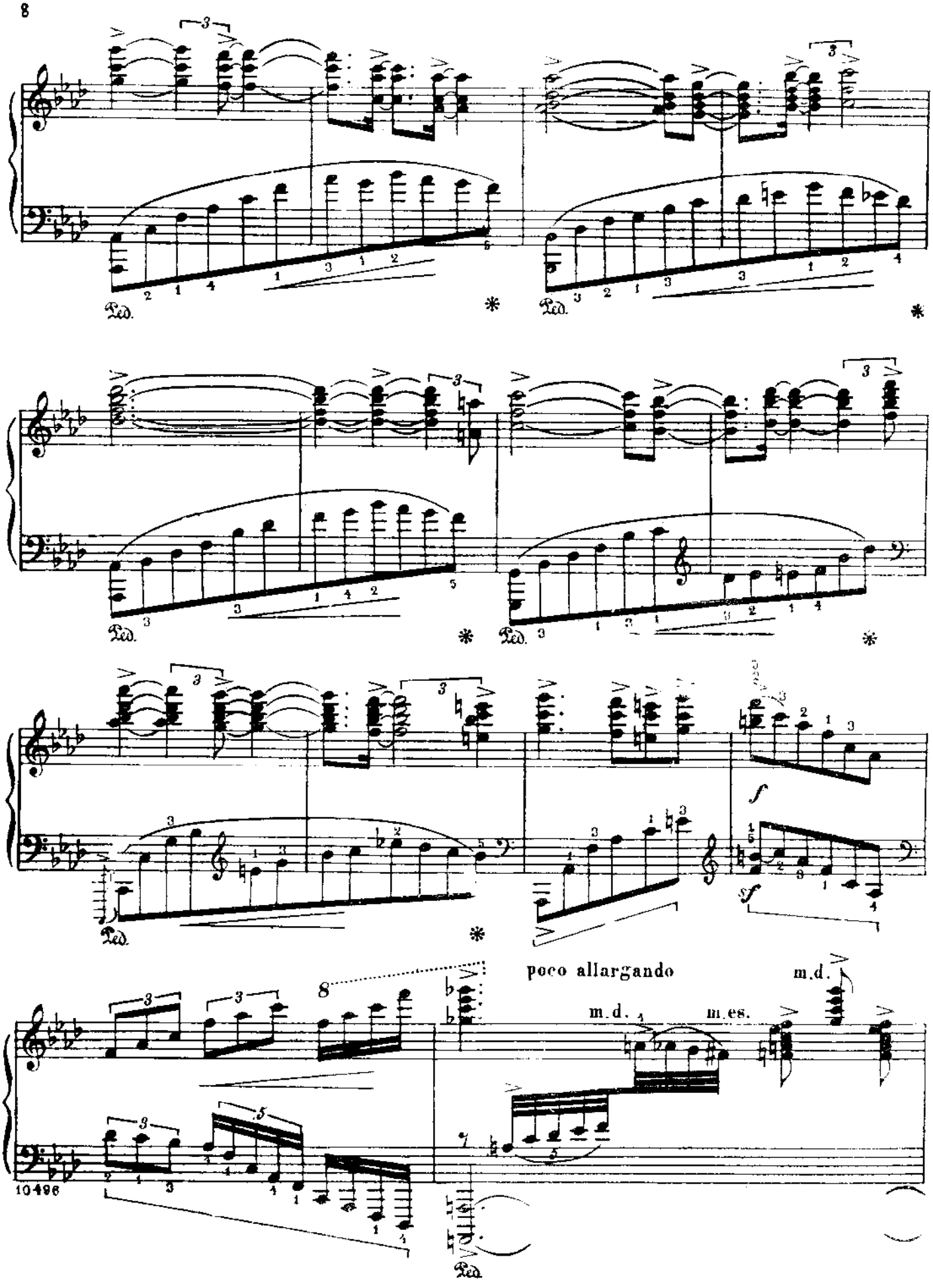
Ped.
*
Ped.
*
Ped.
*
Ped.
*
Ped.
*
f
sf
poco allargando
m.d.
m.d.
m.es.
8
Ped.

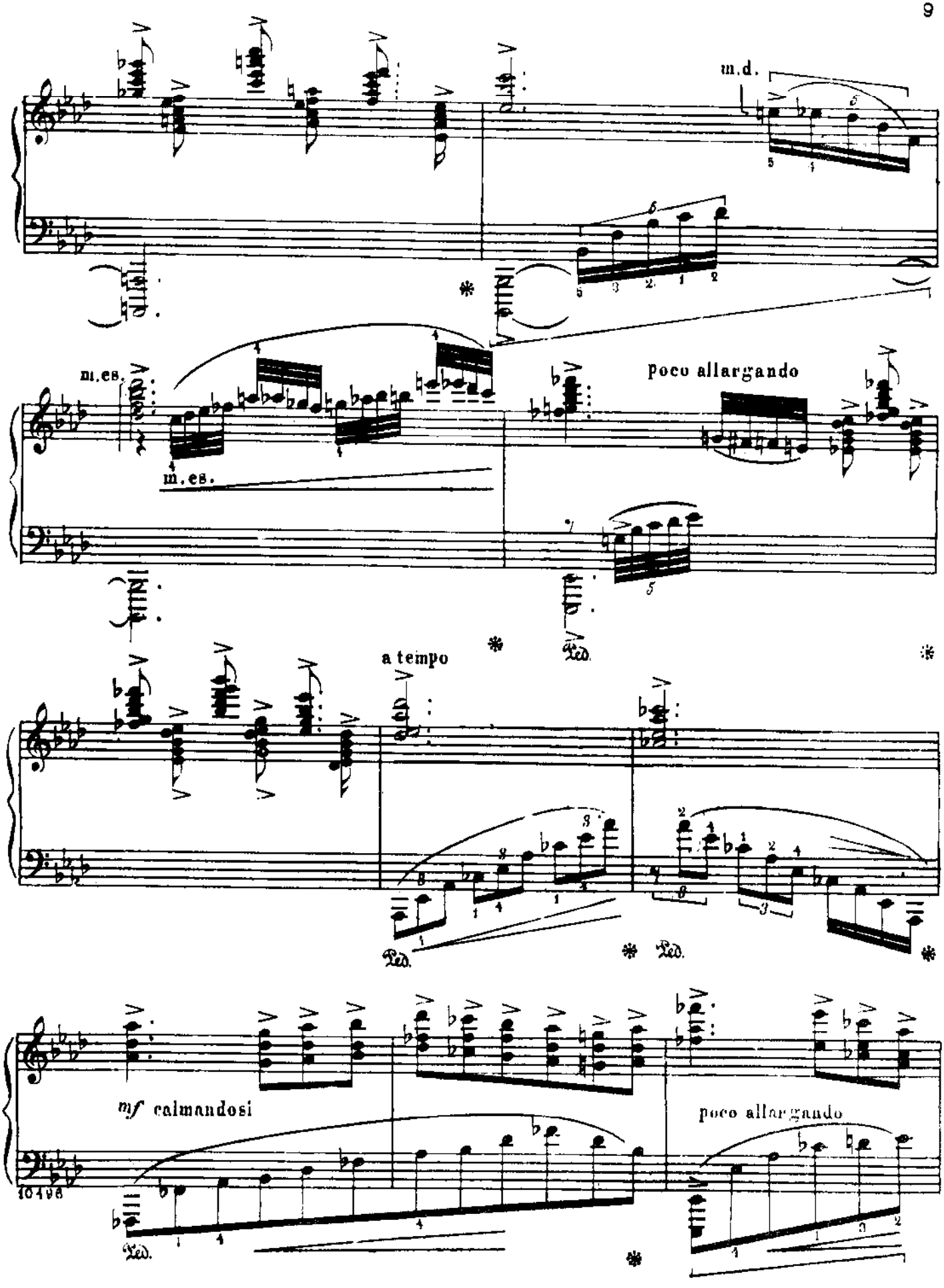
m.d.
m.es.
m.es.
poco allargando
a tempo
mf calmandosi
poco allargando
10498

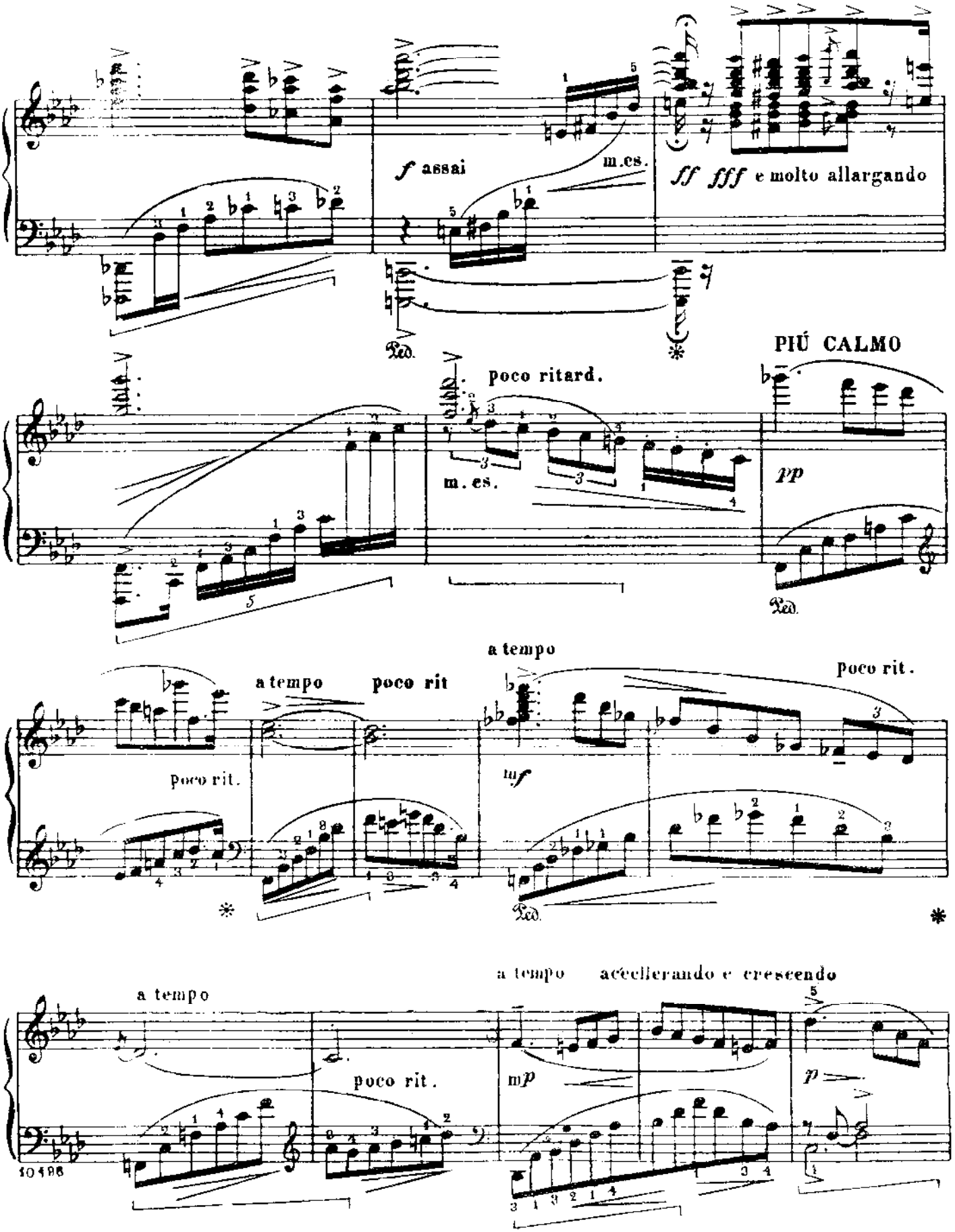
f assai
m.es.
ff fff e molto allargando
Ped.
poco ritard.
m. es.
PIÚ CALMO
pp
Ped.
a tempo
poco rit
poco rit.
a tempo
Poco rit.
poco rit.
mf
Ped.
a tempo
accellerando e crescendo
a tempo
poco rit.
mp
p

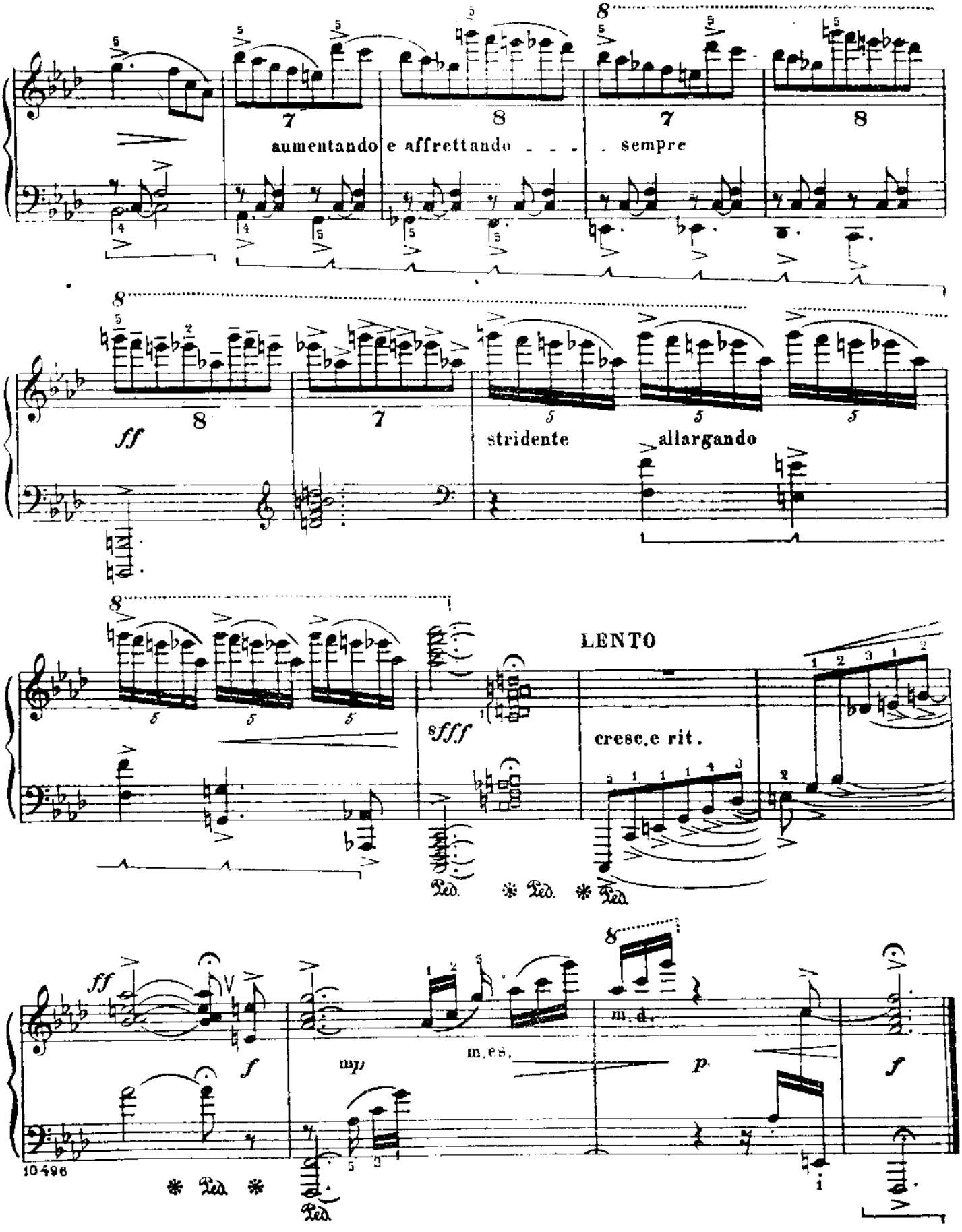
aumentando e affrettando - - - - sempre
ff
stridente
allargando
LENTO
sfff
cresc.e rit.
Ped. * Ped. * Ped.
ff
f
mp
m.e.s.
m.d.
p
f
Ped. * Ped. *