A COPY DELIVERED TO THE
MAY 15 1900
Music Department.

Julia Rive-King.

Piano Works

Liszt's Rhapsodie Hongroise No. 2 .. .. $1 50
With Explanatory Text, Correct Fingering, Phrasing and Ossias; and three page Cadenza by Franz Bendel and Julia Rive-King, as played by Madame King at her Concerts.

Prelude and Fugue (Haberbier-Guilmant) 1 00

Chopin's Variations, Op. 2 (La ci darem la mano)..... .... 2 00
Adapted for the Piano alone, with Explanatory Text, Correct Fingering, Phrasing and Ossias.

Pensees Dansantes, Valse Brilliante (Solo) 1 00

Hand in Hand, (Polka Caprice).... 75

On Blooming Meadows, Concert Waltz (Solo) 1 00
Written expressly for and as played by Theodore Thomas' Grand Orchestra at his Concerts.

Wiener Bonbons, Waltz (Strauss), with Arabesques for Concert use 1 50

Carmen, (Grand Fantasie) 1 50

Andante und Allegro—aus Mendelssohn's Op. 64, in freier Uebertragung fuer Klavier ... 1 50

Popular Sketches, (Concert Caprice) 1 50

Bubbling Spring, (Tone Poem Characteristic) 1 00

Concert Sonate—in A major—Dom. Scarlatti, (Revised and Fingered) 60

Old Hundred, (Paraphrase de Concert)..... 1 00

Polonaise Heroique, (Morceau de Concert)..... 1 00

Mazurka des Graces, (Morceau de Salon)..... 1 00

March of the Goblins..... 60

Ballade et Polonaise de Concert—Vieuxtemps, Op. 38, in freier Uebertragung fuer Klavier..... 1 00

Gems of Scotland, (Caprice de Concert), introducing "Kathleen." "Annie Laurie" and "Blue Bells of Scotland" 1 50

☞ THE FOLLOWING PIECES ARE ALSO PUBLISHED AS DUETS: ☜

Pensees Dansantes Valse Brilliante (Duet)..... .... 1 50

On Blooming Meadows, Concert Waltz (Duet) 1 50

March of the Goblins..... 1 00

Polonaise Heroique, (Morceau de Concert)..... 1 25

St. Louis Mo.

KUNKEL BROS.
PUBLISHERS.

311 S Fifth St.

tirta007@yahoo.com

FOR THE PROTECTION OF OUR PATRONS.

Our publications can be had at all *First-class Music Houses.* Whenever parties inform you that same are *not to be had,* or that they are *out of print,* order same *direct of us* and be *convinced* of the contrary KUNKEL BROS., 311 S. Fifth Street, ST. LOUIS, Mo.

☞ **Free of Charge, Kunkel's Musical Review. Send for Sample Copy.** ☜

tirta007@yahoo.com

MARCH OF THE GOBLINS.

(KOBOLDEN MARSCH.)

Julia Rivé-King.

Come, goblins, come!
'Tis now the midnight hour;
Come, goblins, come!
The world is in your pow'r.
Forth from your secret homes,
Ye goblins, elves and gnomes!
For, in yon hollow ground,
Till break of day,
The mystic circle 'round,
We'll trip away.
- - - - - - - - - -
- - - - - - - - - -

- - - - - - - - - -
- - - - - - - - - -
Haste, goblins, haste!
For, soon the East will glow;
Haste, goblins, haste!
Ere long the cock will crow.
Ye know the gnomic law:
All must at dawn withdraw,
Lest mortal eye descry
Your mystic haunt —
See, see the red'ning sky!
Cockcrow! — Avaunt!! I. D. F.

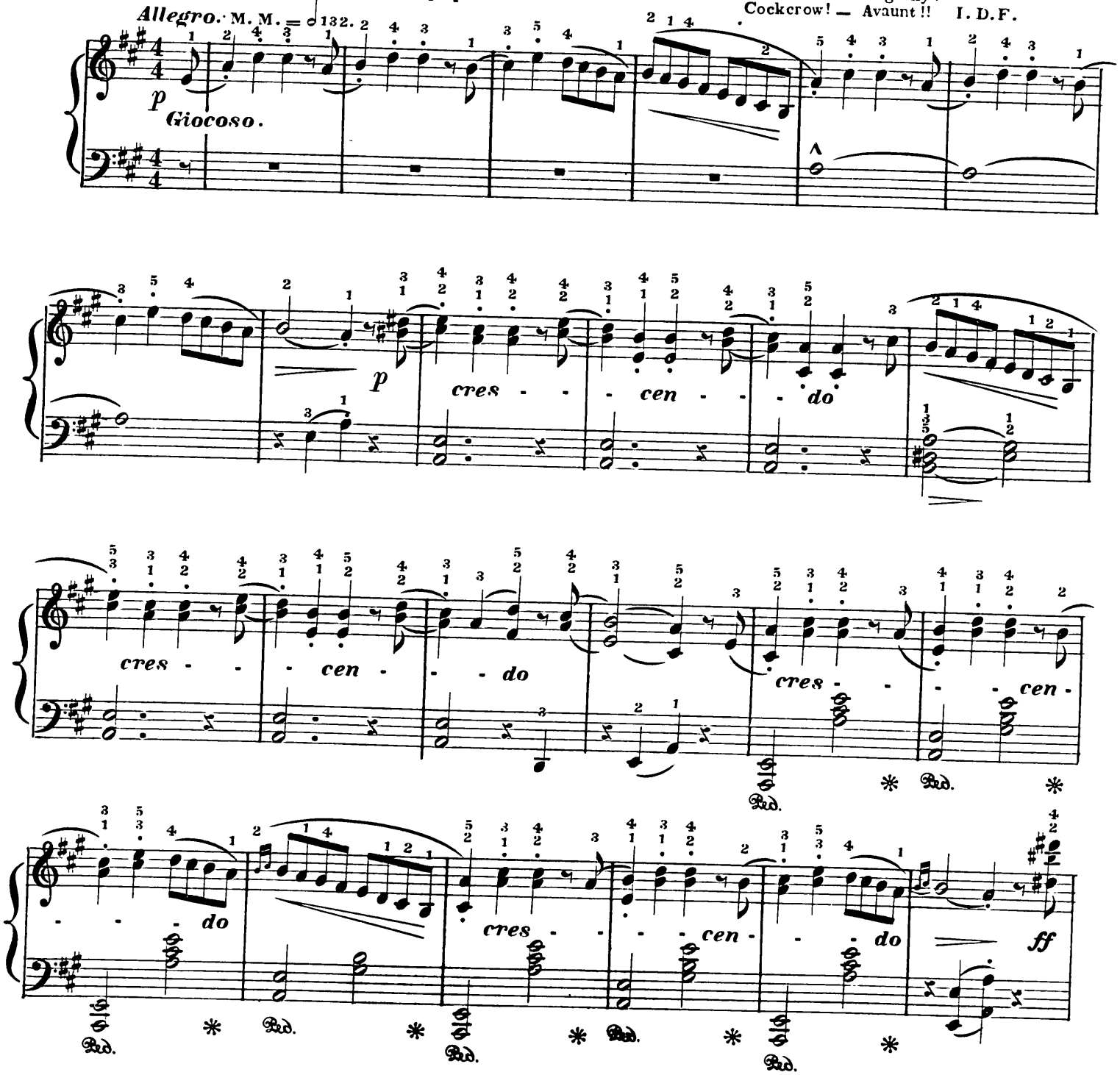

400.5.

Copyright — Kunkel Bros: 1879.

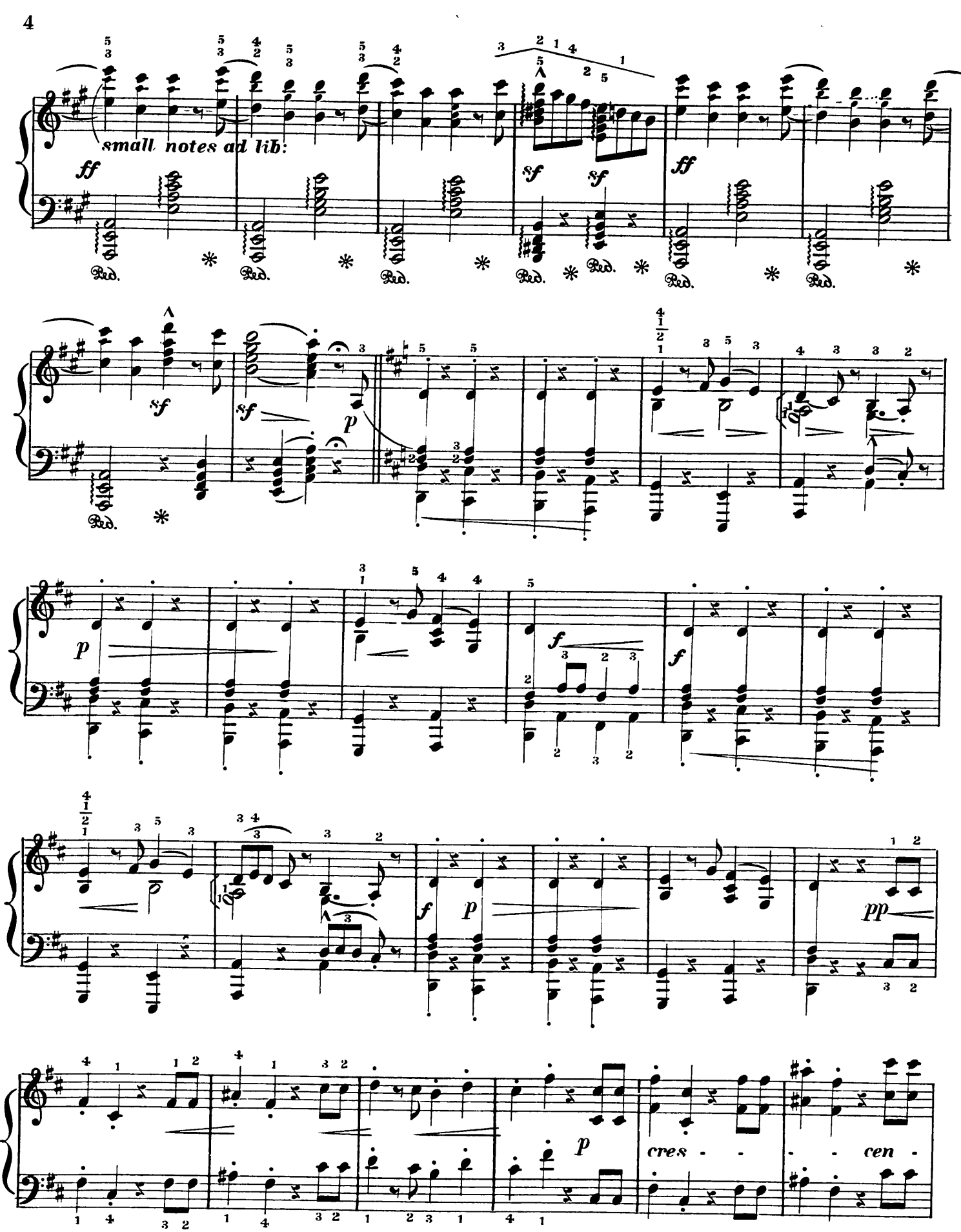
small notes ad lib:
ff
sf
sf
ff
sf
sf
p
p
f
f
p
f
p
pp
p
cres - - - cen -

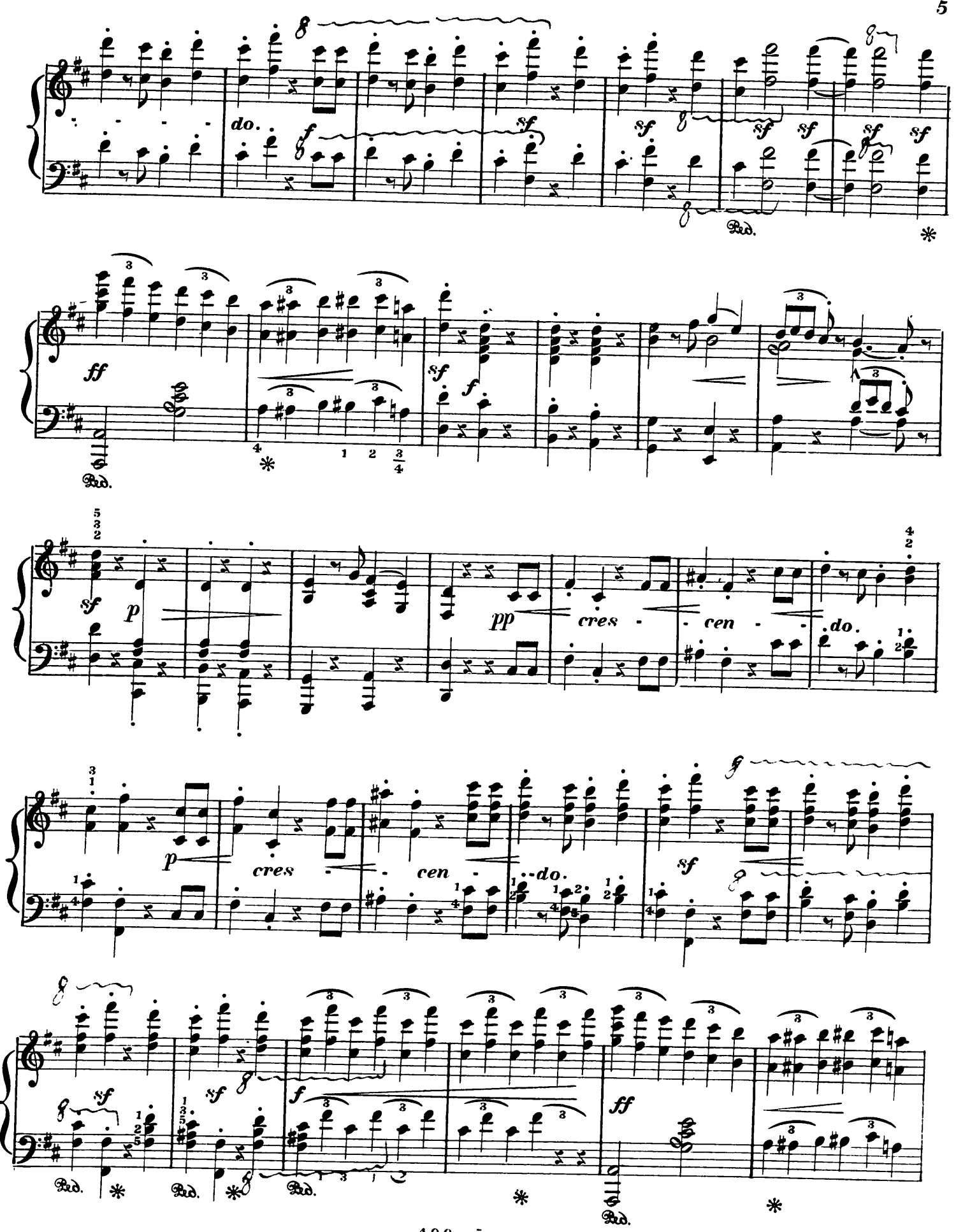
do.
f
sf
ff
p
pp
cres - cen - do.
Ped.

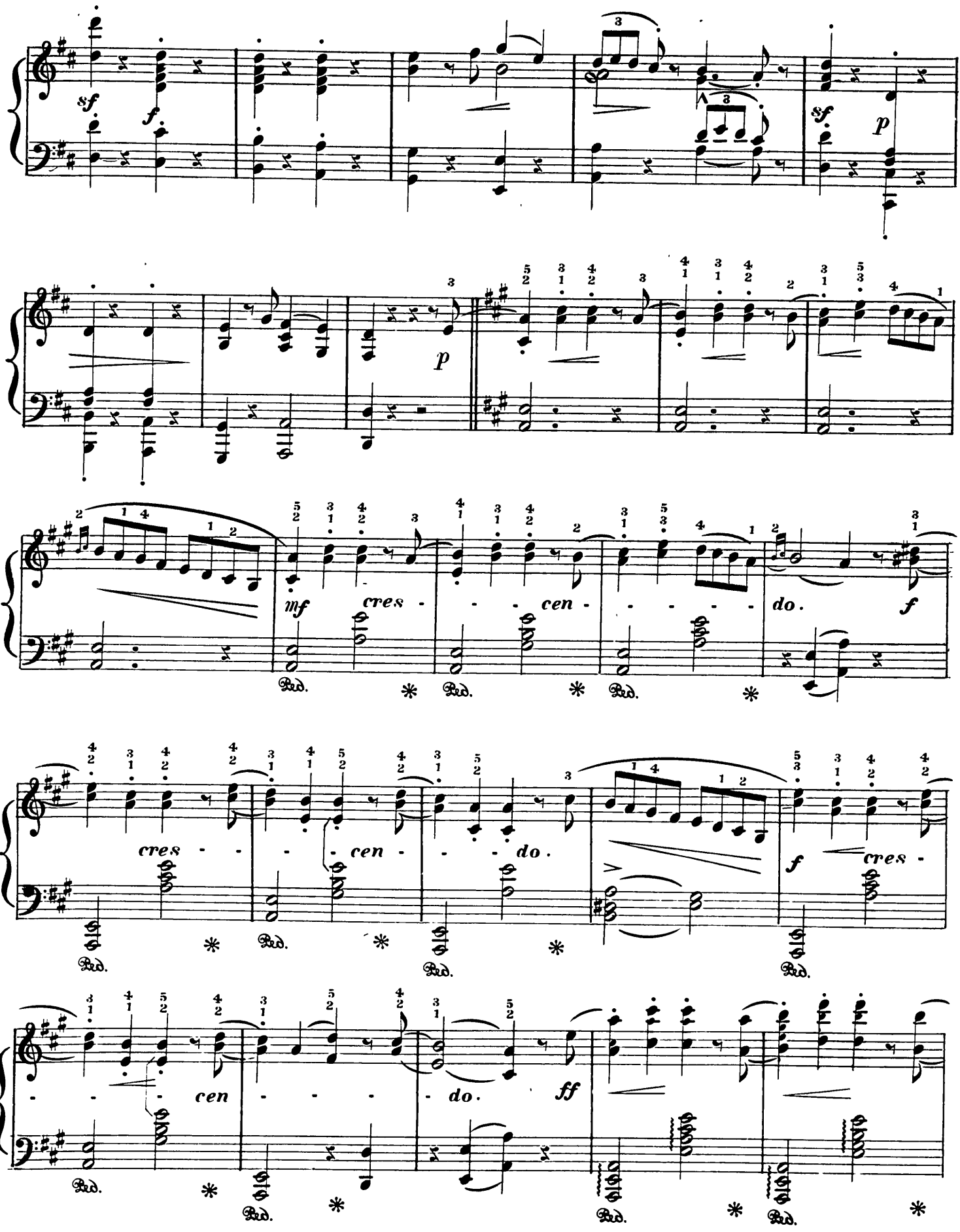
sf
f
sf
p
p
mf
cres - - - cen - - - - - do.
f
cres - - - cen - - - do.
f
cres -
- - - cen - - - do.
ff
Ped.

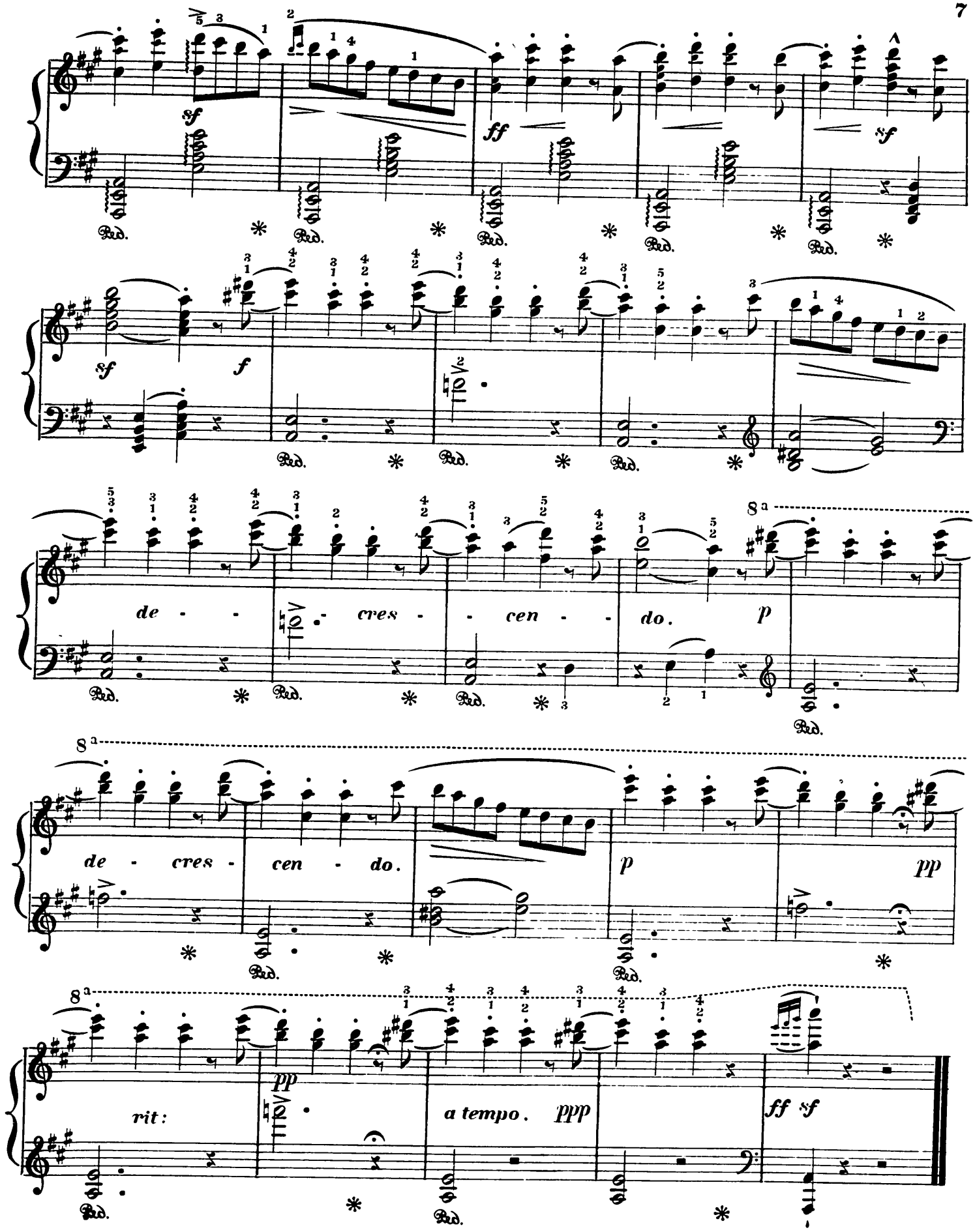

 tirta007@yahoo.com