

Prelude and Fugue in Eb Major (St. Anne)--BWV 552

J.S. Bach  
Prelude and Fugue in E $\flat$  Major (St. Anne)  
BWV 552

Prelude and Fugue in Eb Major (St. Anne)--BWV 552

Prelude and Fugue in Eb Major (St. Anne)--BWV 552

Prelude and Fugue in Eb Major (St. Anne)--BWV 552

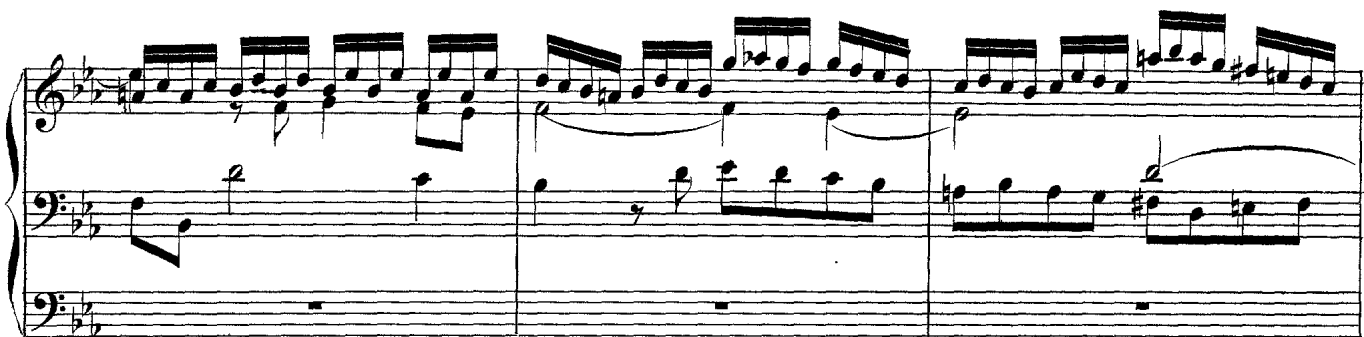
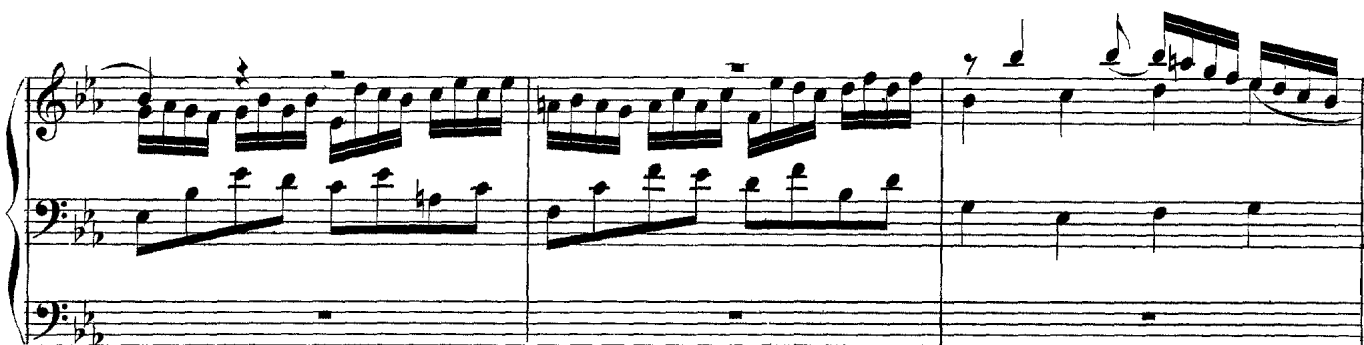
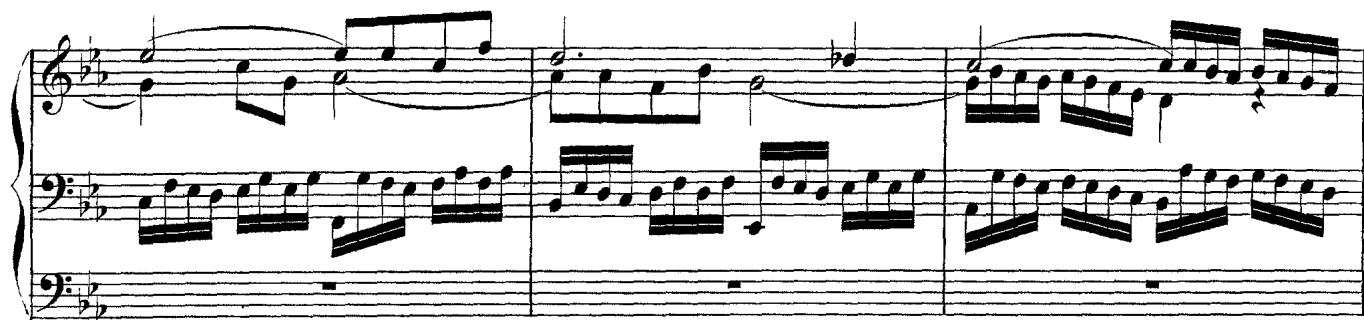

Prelude and Fugue in Eb Major (St. Anne)--BWV 552

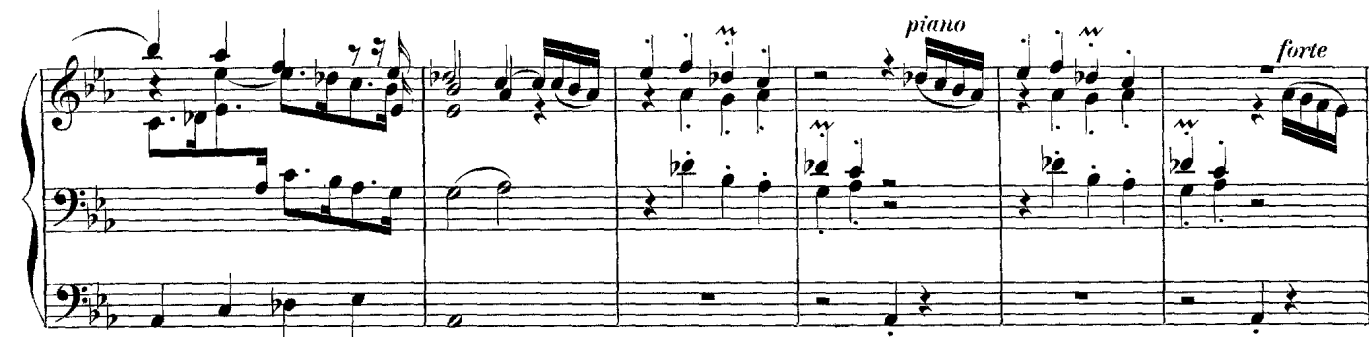

Prelude and Fugue in Eb Major (St. Anne)--BWV 552

Prelude and Fugue in Eb Major (St. Anne)--BWV 552

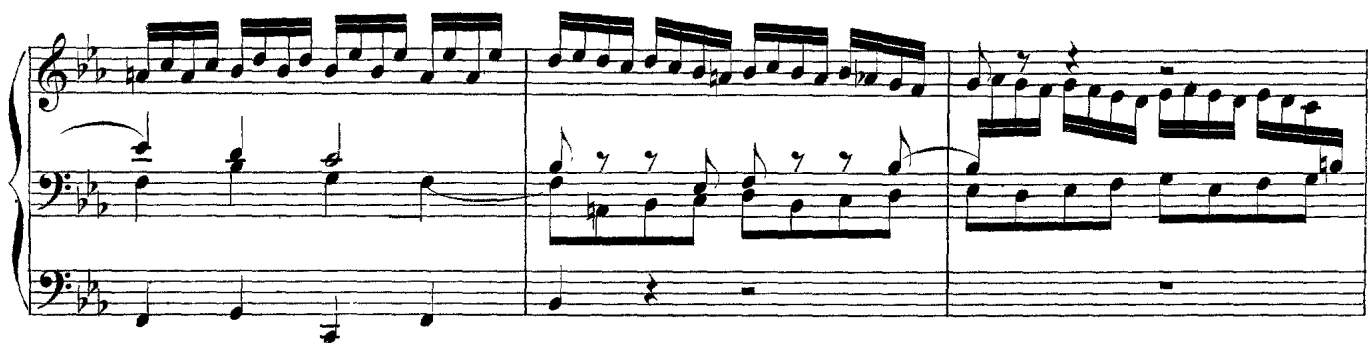

Prelude and Fugue in Eb Major (St. Anne)--BWV 552

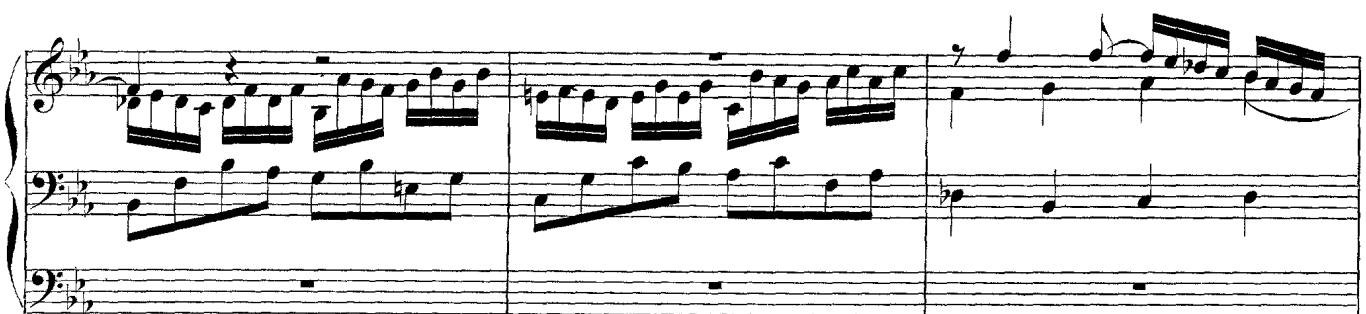
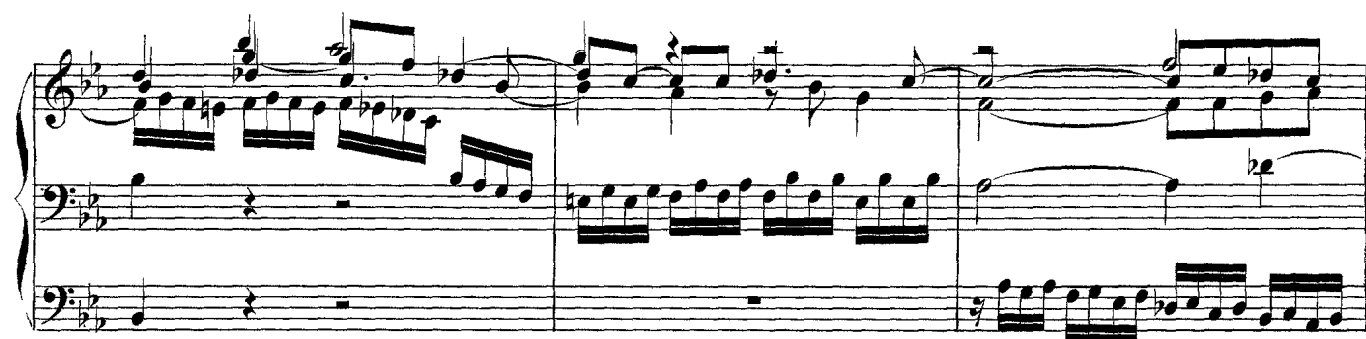

Prelude and Fugue in Eb Major (St. Anne)--BWV 552

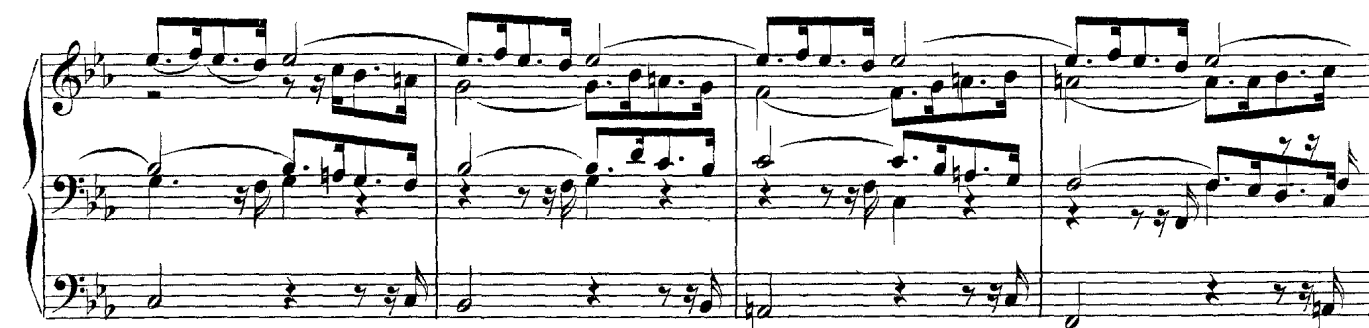

Prelude and Fugue in Eb Major (St. Anne)--BWV 552

Fuga a 5 pro Organo pleno

Prelude and Fugue in Eb Major (St. Anne)--BWV 552

The second system of the musical score. It continues the harmonic progression with chords in the right hand and a moving bass line in the left hand. The texture remains consistent with the first system.

The third system of the musical score. It introduces a change in the right hand with more complex chordal structures and a continuation of the bass line in the left hand.

The fifth system of the musical score. It concludes the piece with a final cadence, featuring a series of chords in the right hand and a final bass line in the left hand.

Prelude and Fugue in Eb Major (St. Anne)--BWV 552

Prelude and Fugue in Eb Major (St. Anne)--BWV 552

Prelude and Fugue in Eb Major (St. Anne)--BWV 552

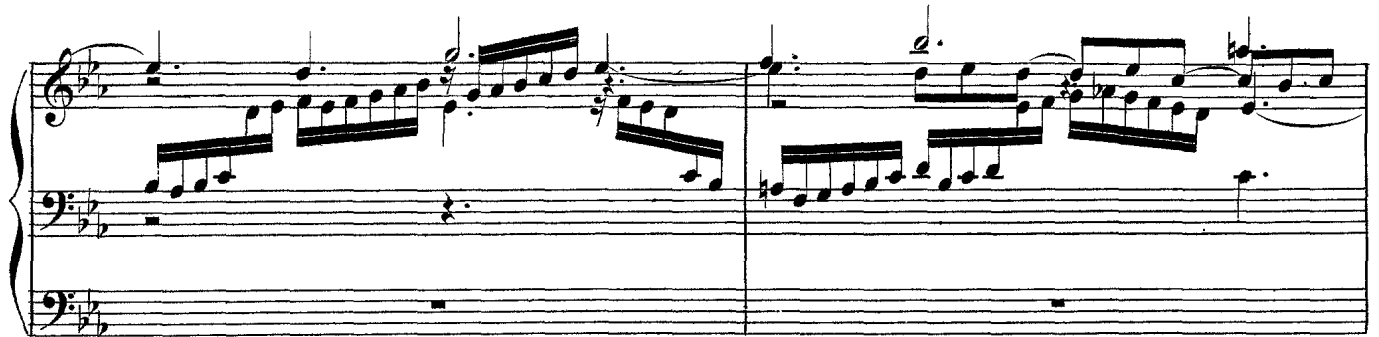
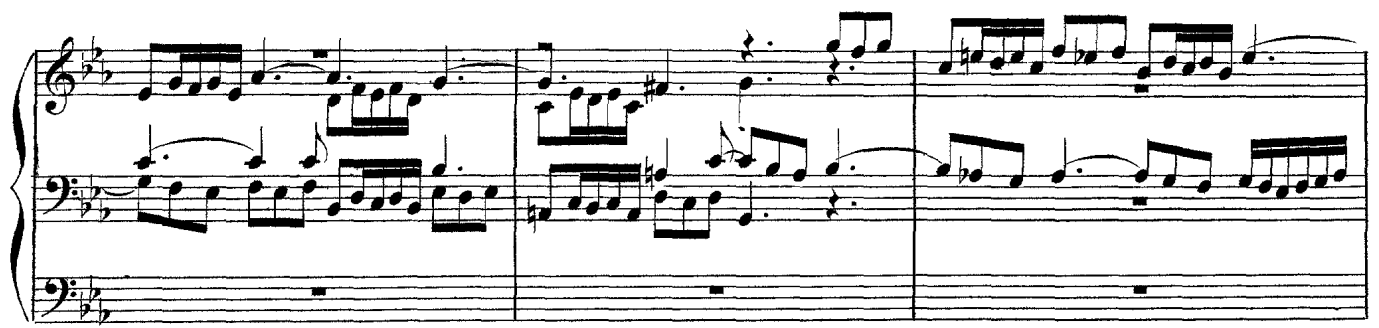

Prelude and Fugue in Eb Major (St. Anne)--BWV 552

Prelude and Fugue in Eb Major (St. Anne)--BWV 552

