To Joh. Feltkamp

SONATA

Flauto e Pianoforte

I

WILLEM PIJPER
(1925)

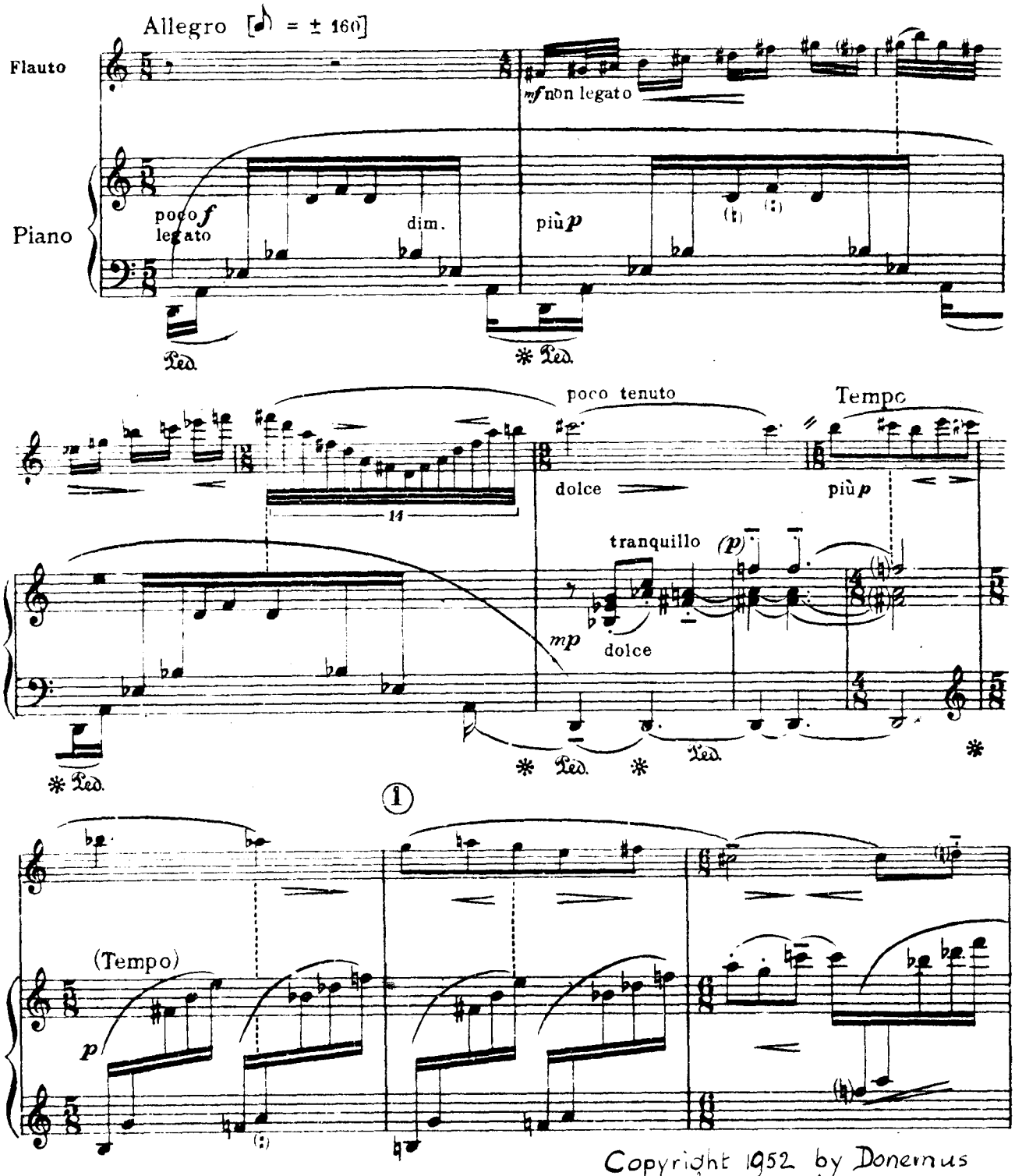

Copyright 1952 by Donemus
Amsterdam

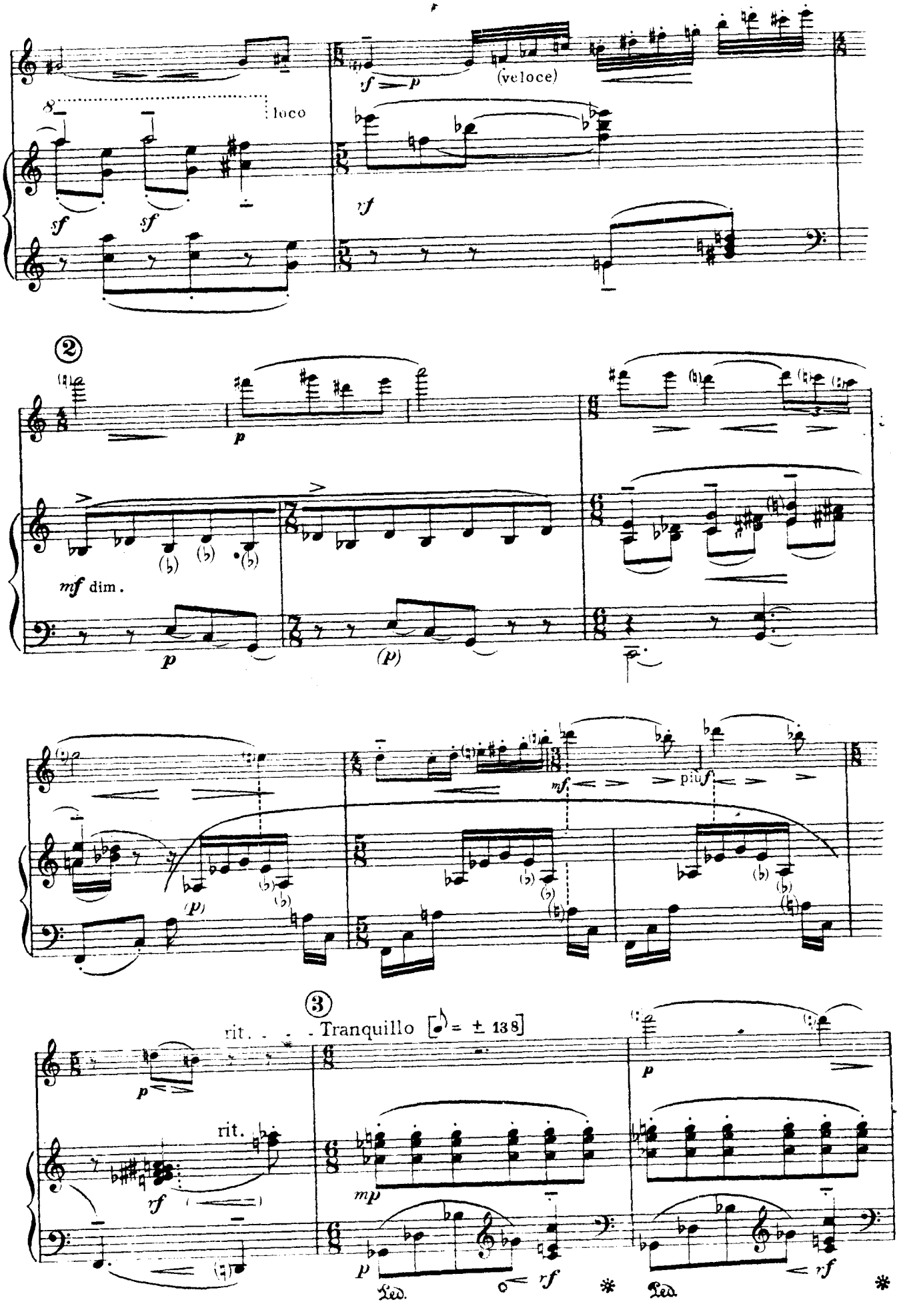
(veloce)
loco
sf
sf
rf
rf
p
2
mf dim.
p
(p)
(p)
mf
più f
3
rit.
Tranquillo [♪ = ± 138]
p
rit.
rf
mp
p
rf
p
rf
Ped.
Ped.

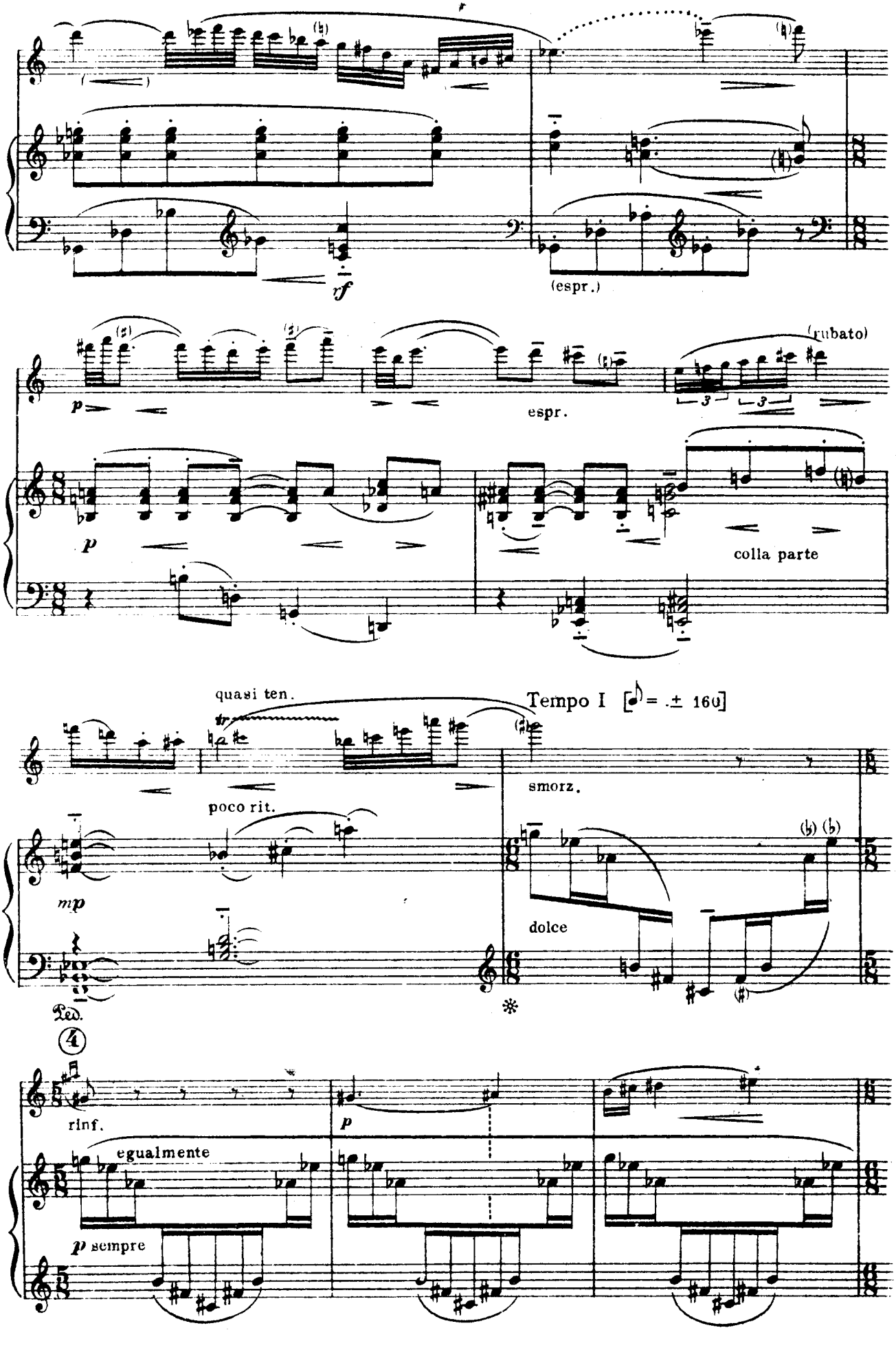
rf
(espr.)
p
espr.
(rubato)
p
colla parte
quasi ten.
Tempo I [♪ = ± 160]
poco rit.
smorz.
mp
dolce
Ped.
4
rinf.
p
egualmente
p sempre

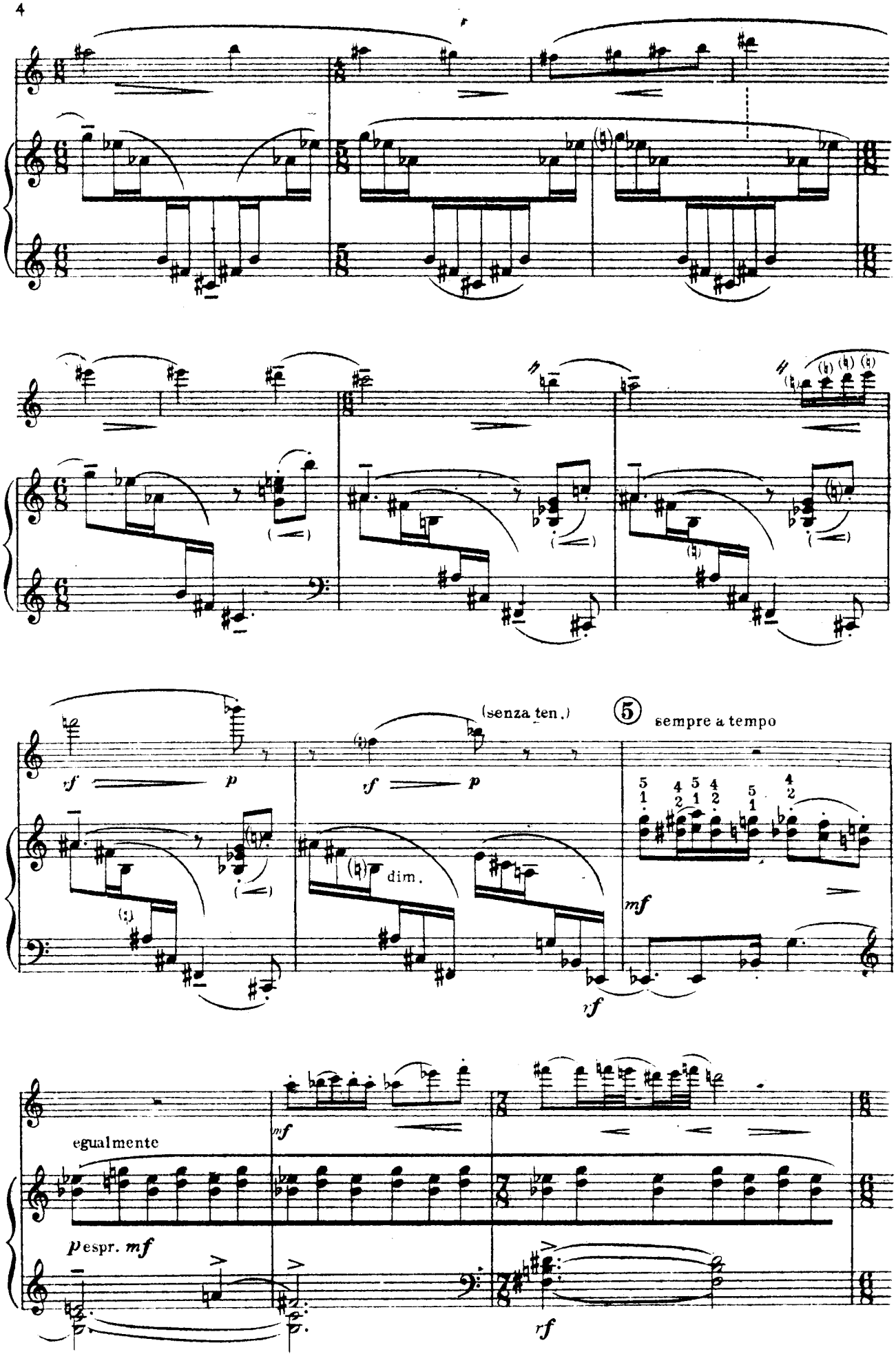
(senza ten.)
5
sempre a tempo
dim.
egualmente
pespr. mf

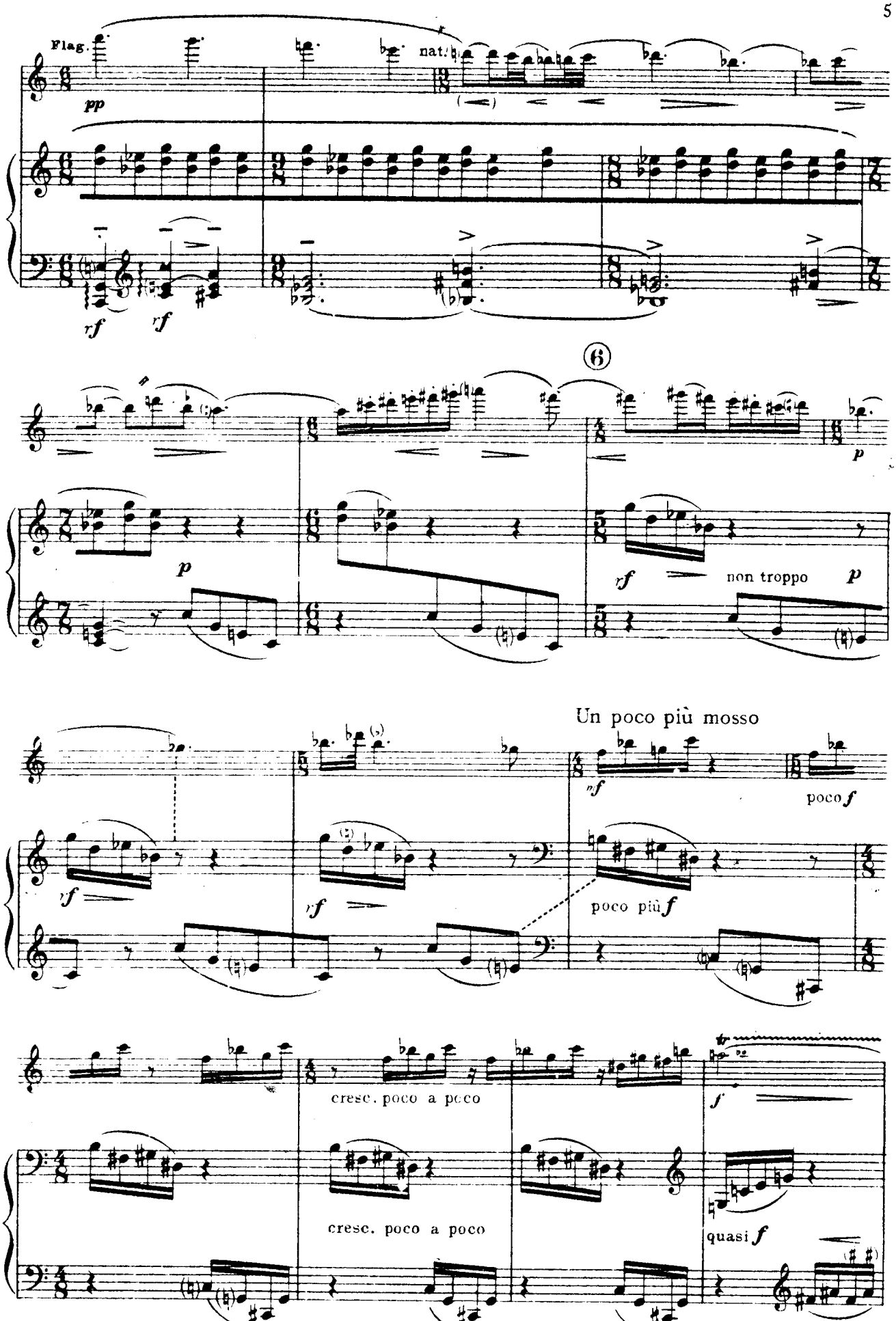
Flag.
pp
nat.
rf
rf
6
p
p
rf
non troppo
p
Un poco più mosso
nf
poco f
rf
rf
poco più f
cresc. poco a poco
f
cresc. poco a poco
quasi f

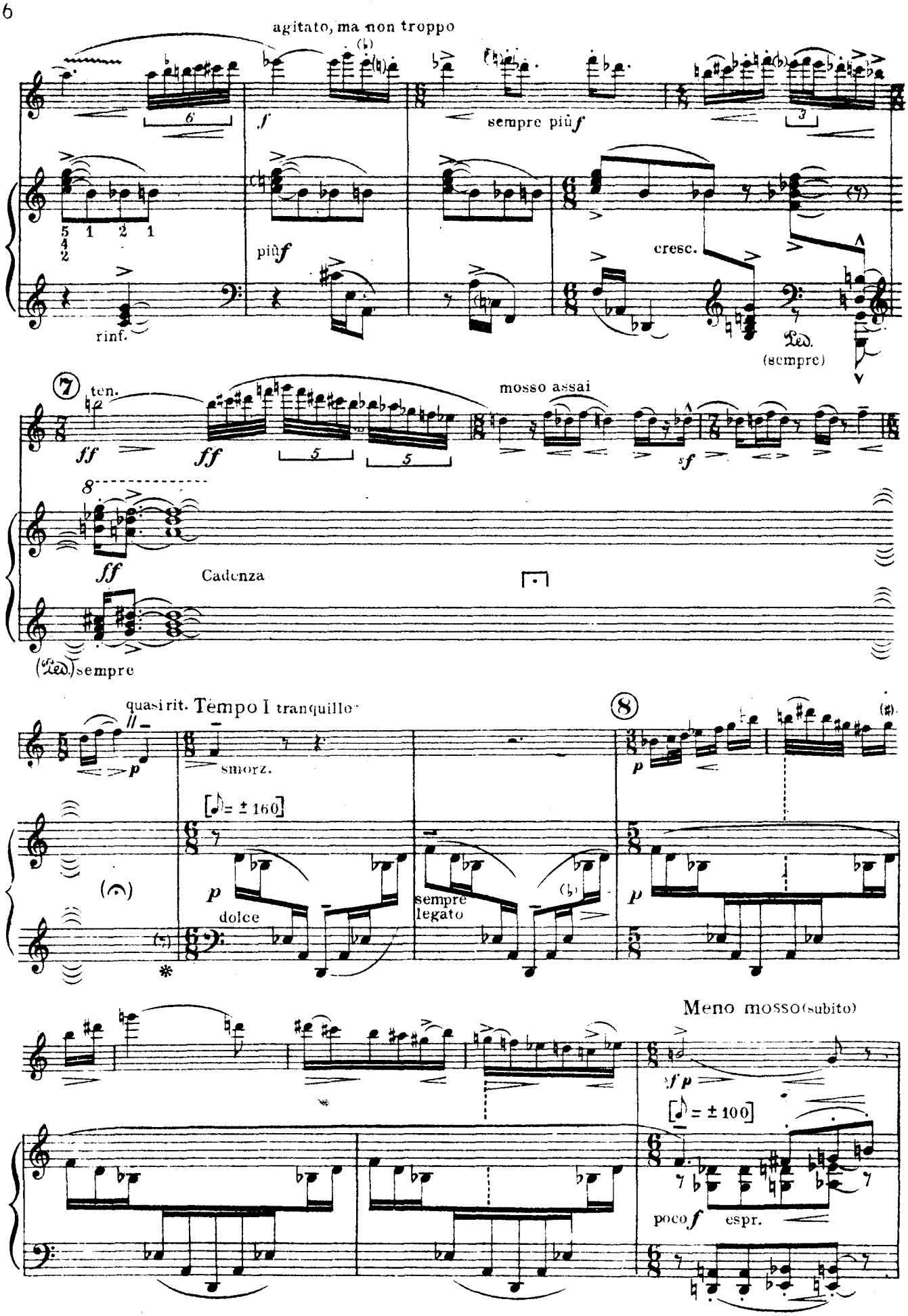
agitato, ma non troppo
sempre più f
più f
cresc.
rinf.
Ped.
(sempre)
7
ten.
mosso assai
Cadenza
(Ped.) sempre
quasi rit. Tempo I tranquillo
8
smorz.
dolce
sempre legato
Meno mosso (subito)
poco f espr.

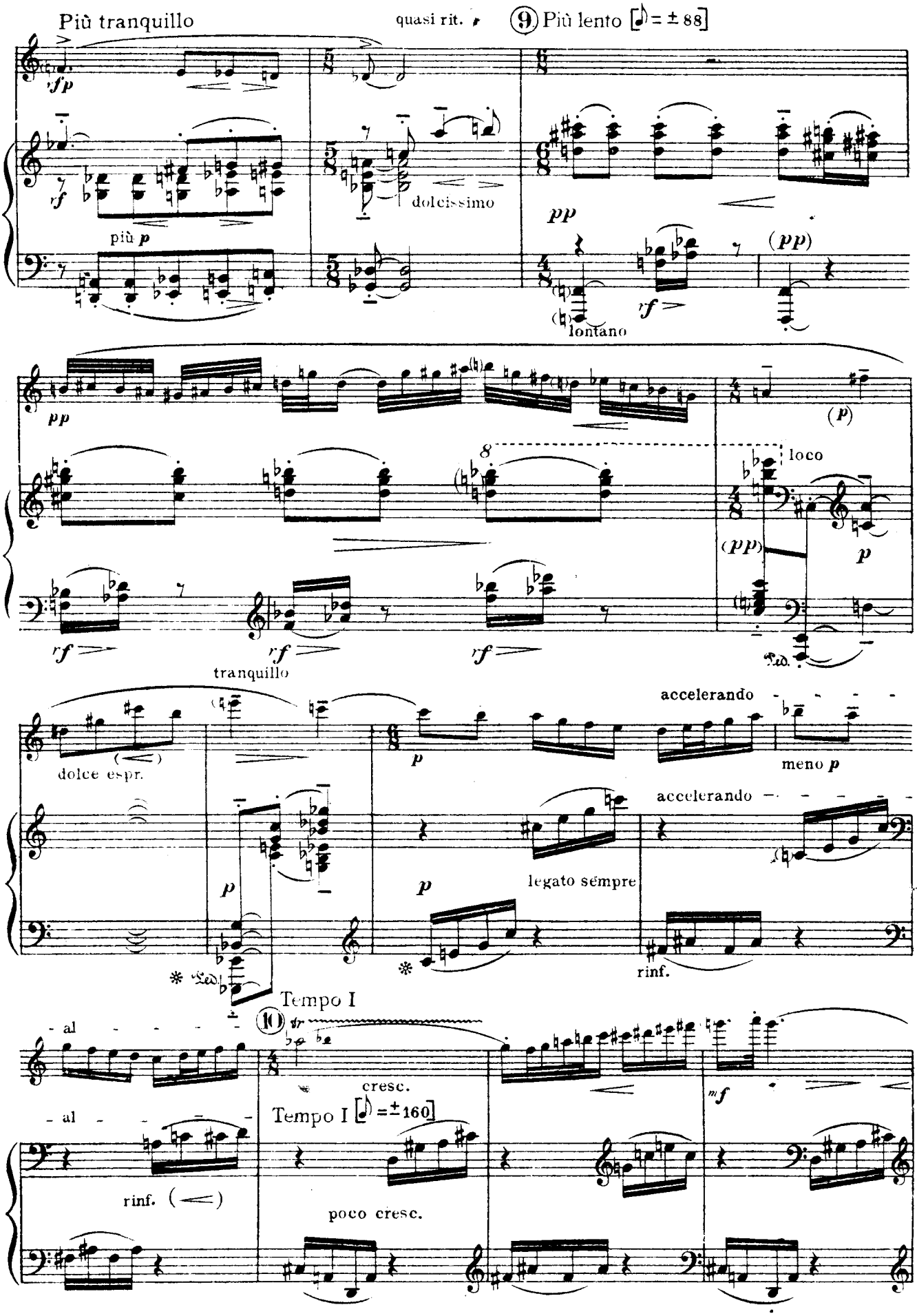
Più tranquillo
quasi rit.
9 Più lento [♪ = ± 88]
più p
dolcissimo
lontano
loco
tranquillo
dolce espr.
accelerando
meno p
legato sempre
rinf.
Tempo I
10
cresc.
Tempo I [♪ = ± 160]
poco cresc.

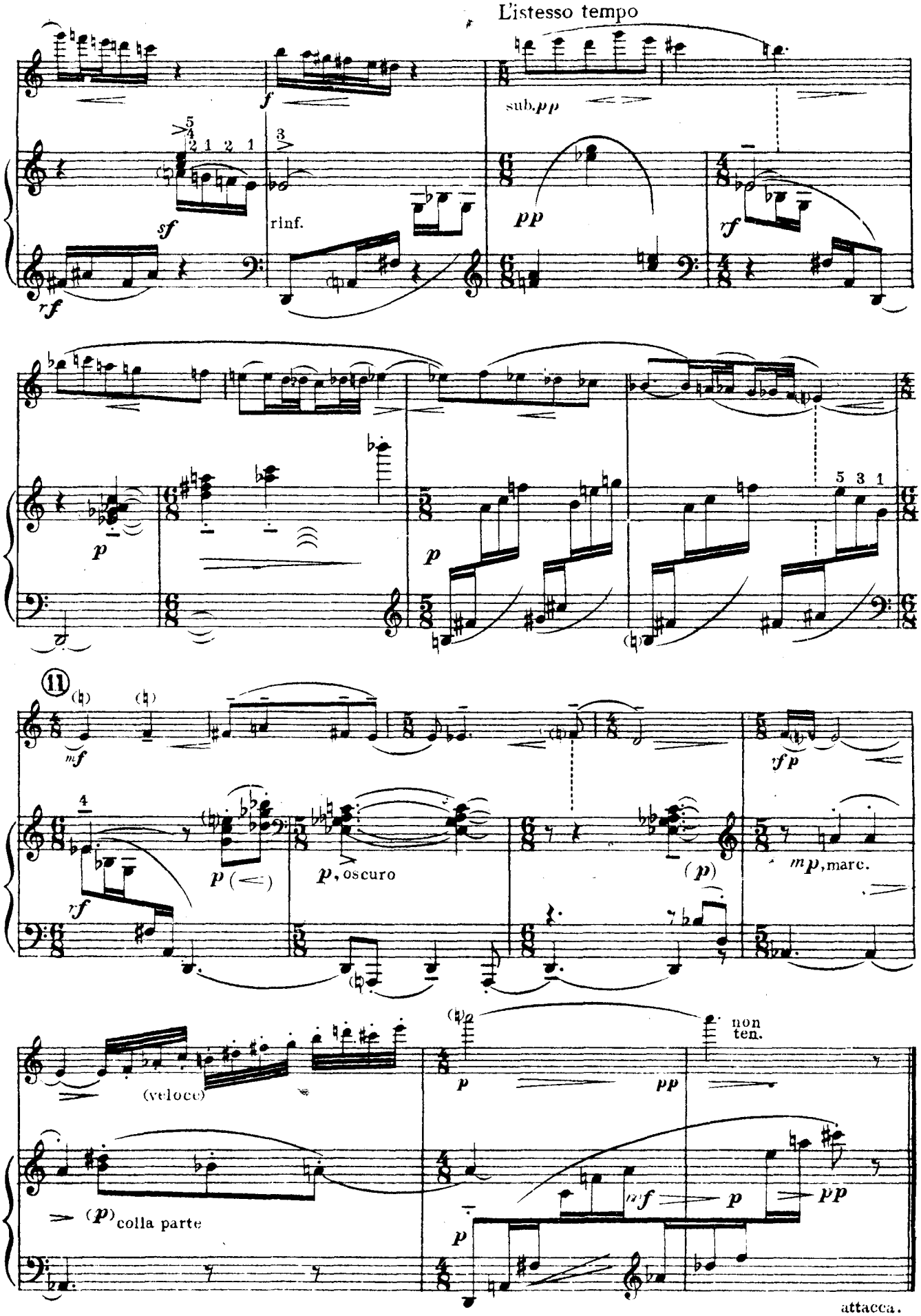
L'istesso tempo
f
sub.pp
sf
rinf.
pp
rf
rf
p
p
5 3 1
11
mf
fp
rf
p (<)
p, oscuro
(p)
mp, marc.
(veloce)
p
pp
non ten.
(p) colla parte
mf
p
pp
p
attacca.

II

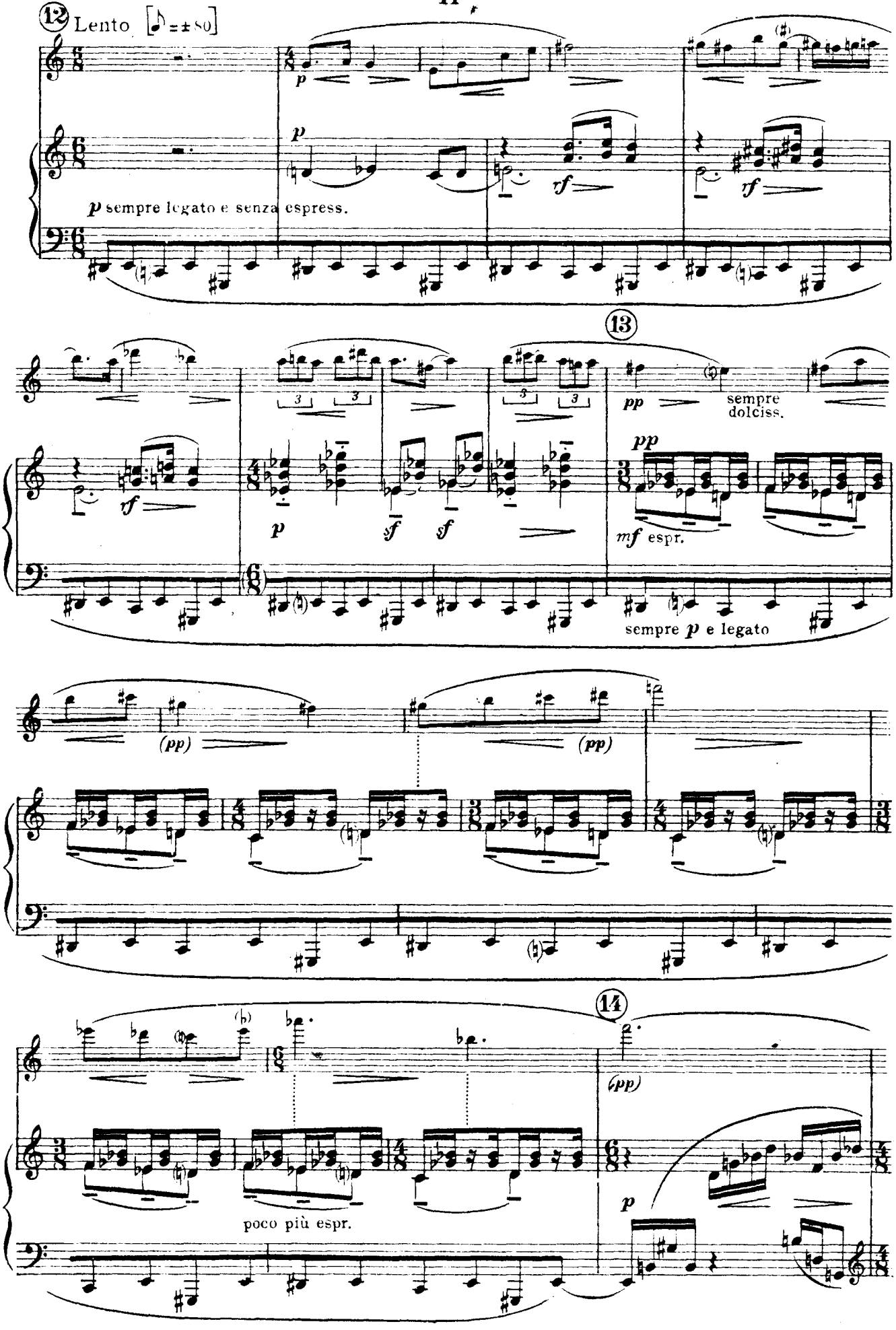
12
Lento [♪ = ± 80]
p
p sempre legato e senza espress.
rf
rf
13
pp
sempre dolciss.
pp
rf
p
sf
sf
mf espr.
sempre p e legato
(pp)
(pp)
14
(pp)
poco più espr.
p

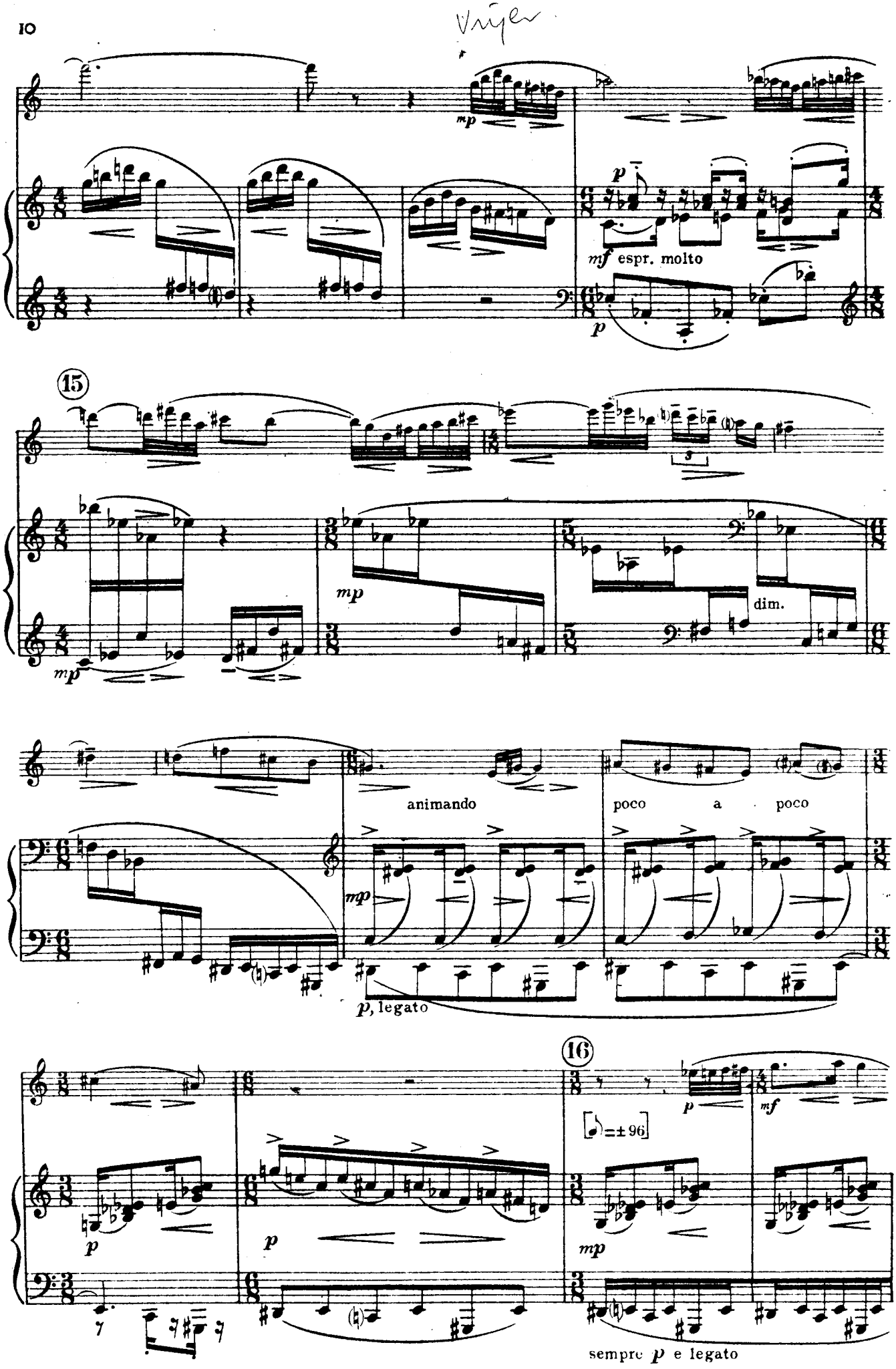
mp
p
mf espr. molto
p
15
mp
mp
dim.
animando
poco a poco
mp
p, legato
16
p
mf
[♩=±96]
p
p
mp
sempre p e legato

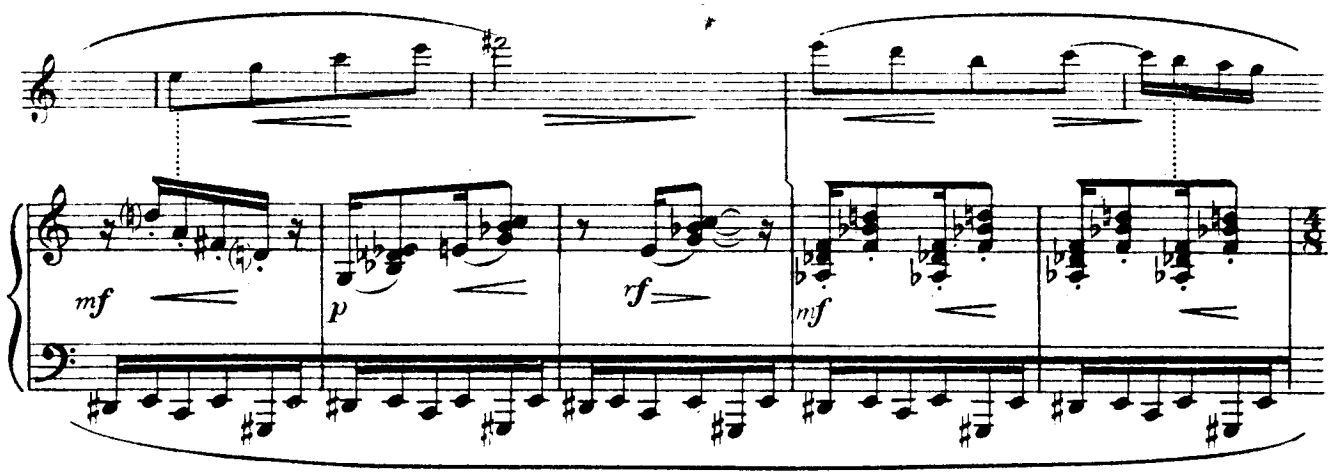
mf
p
rf
mf

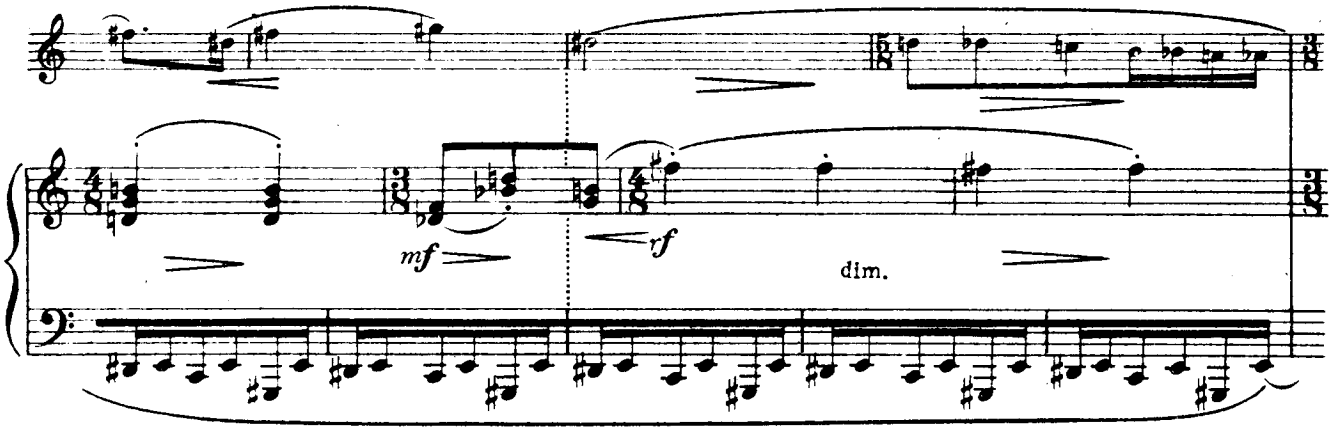
mf
rf
dim.

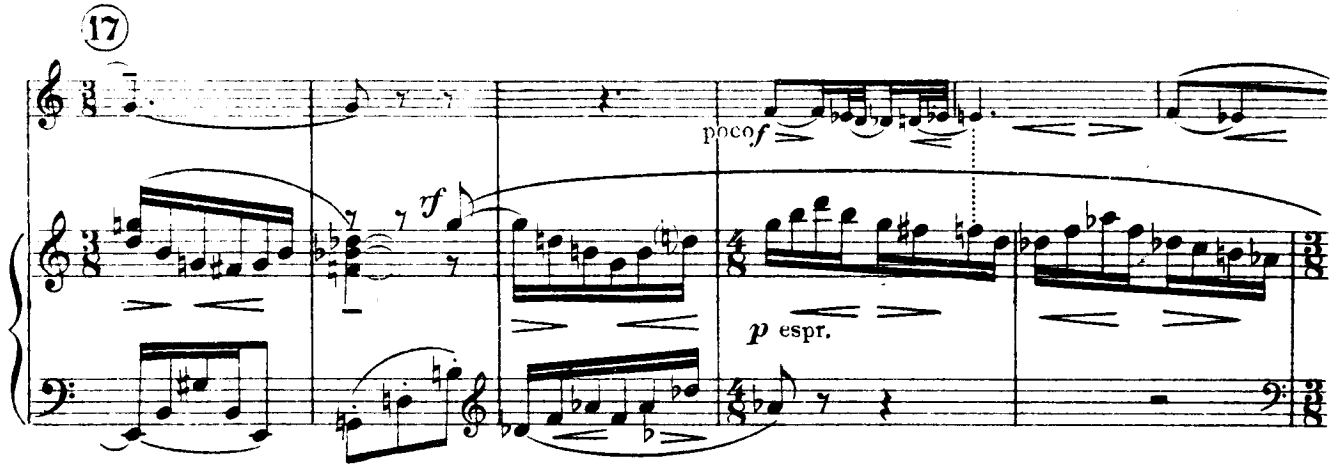
17
poco f
rf
p espr.

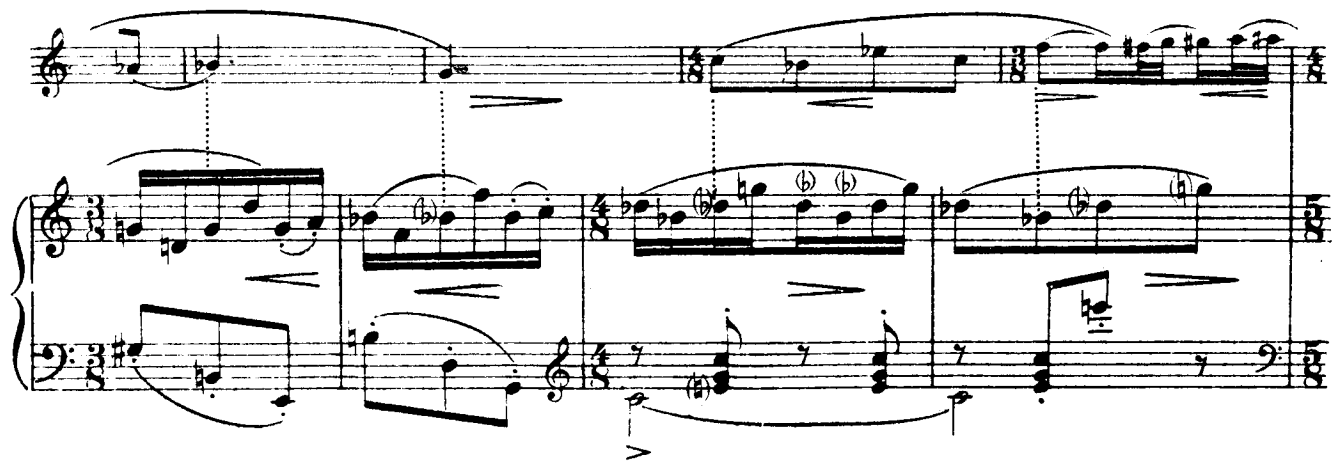

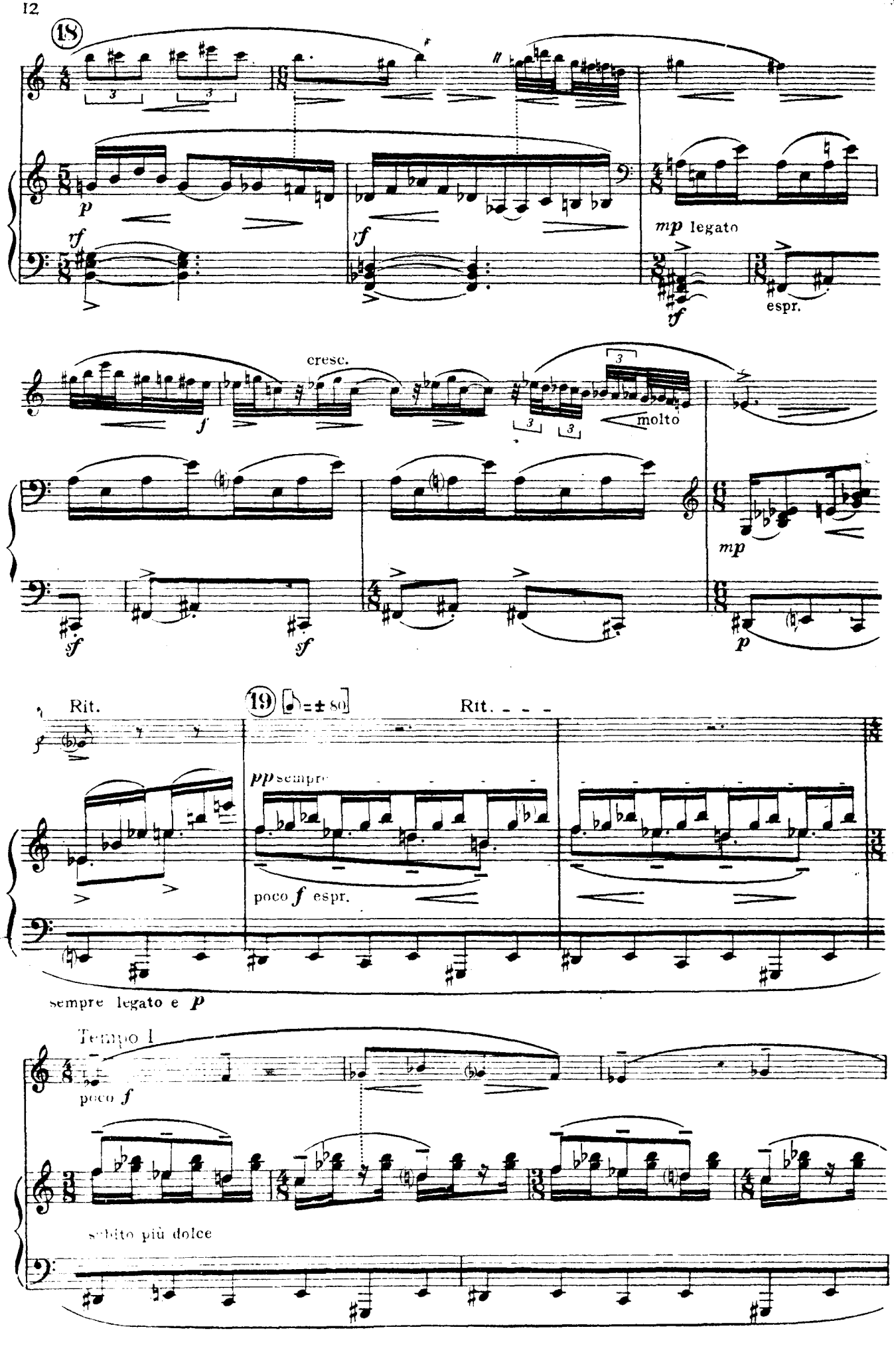
18
mp legato
espr.
cresc.
molto
mp
19
Rit.
Rit.
pp sempre
poco f espr.
sempre legato e p
Tempo I
poco f
subito più dolce

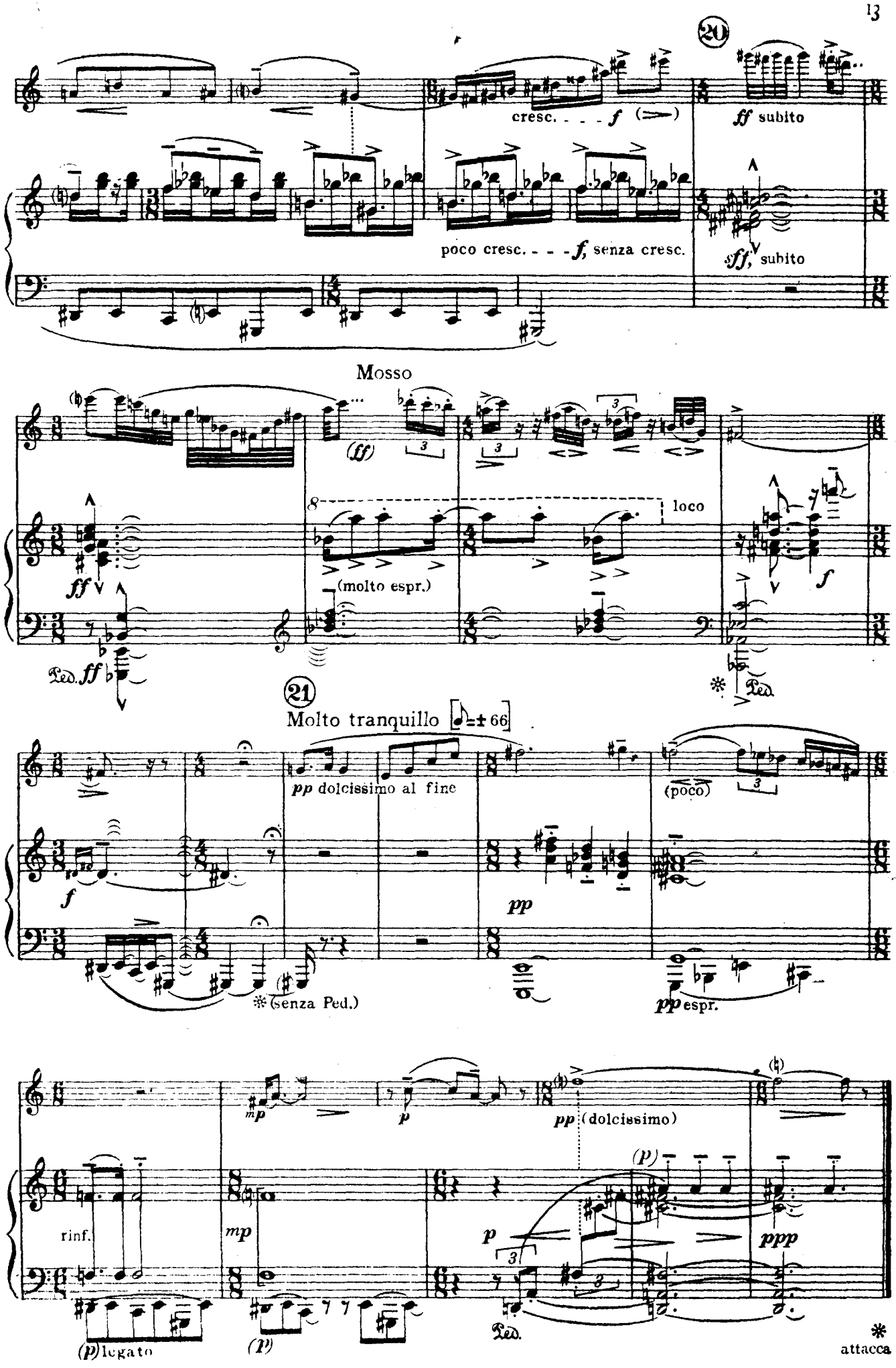
20
cresc. - - - f
ff subito
poco cresc. - - - f, senza cresc.
ff, subito
Mosso
(ff)
loco
ff
(molto espr.)
f
Ped. ff
Ped.
21
Molto tranquillo ♩=± 66
pp dolcissimo al fine
(poco)
f
pp
(senza Ped.)
pp espr.
mp
p
pp (dolcissimo)
(p)
rinf.
mp
p
ppp
(p) legato
(p)
Ped.
attacca

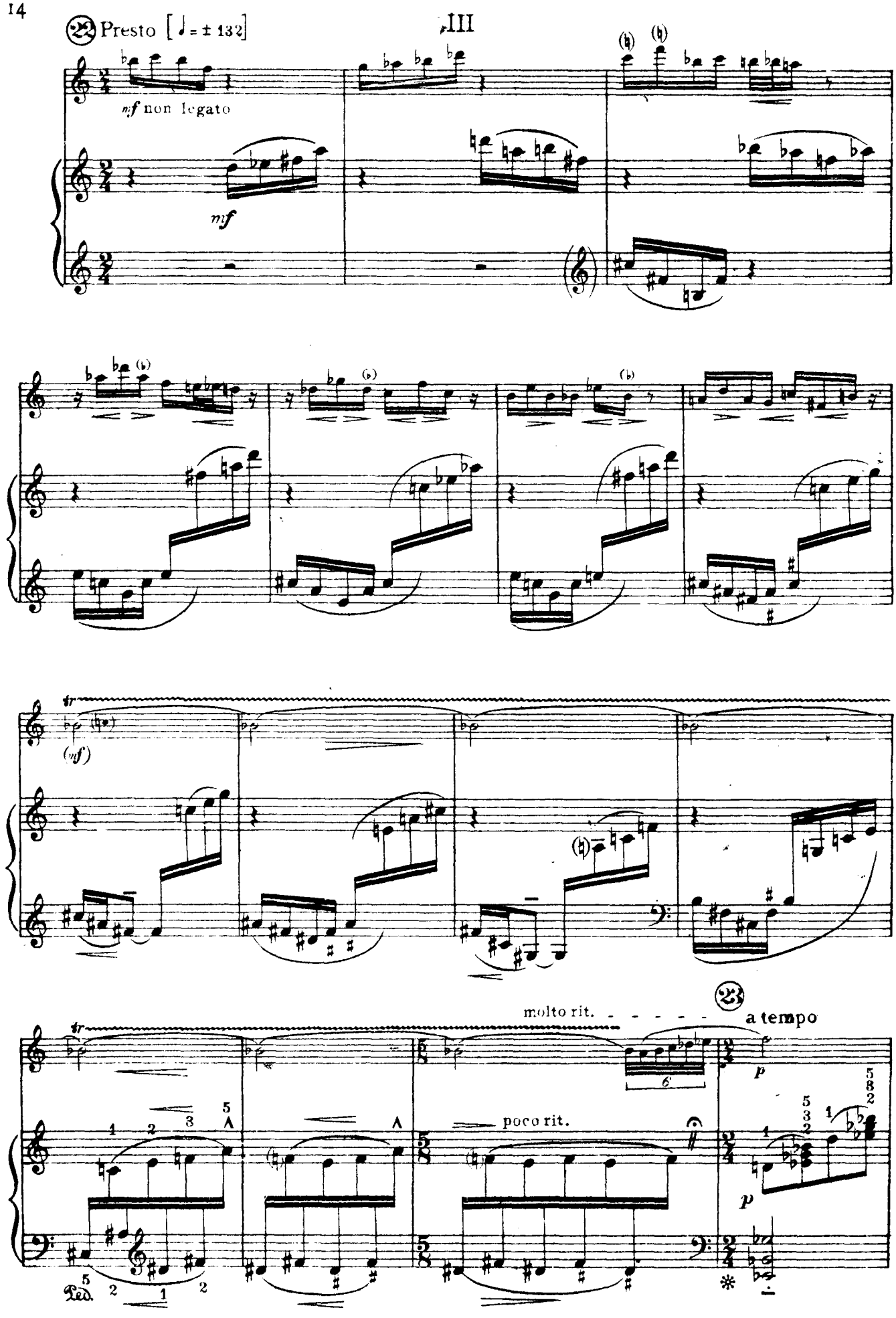
22 Presto [♩ = ± 132]
III
mf non legato
mf
(mf)
molto rit.
23
a tempo
poco rit.
p
Ped.

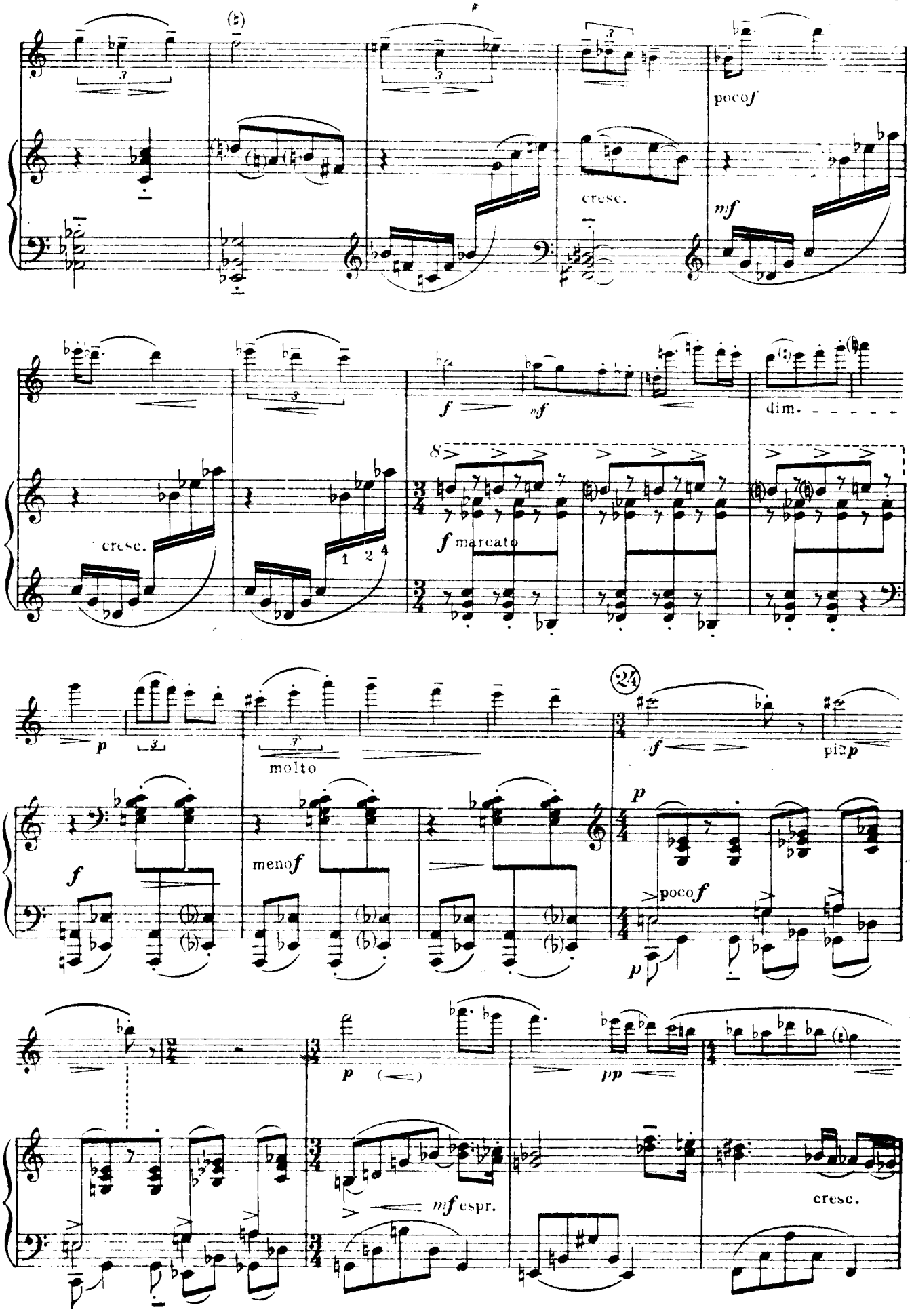
poco f
cresc.
mf
f
mf
dim.
cresc.
1 2 4
f marcato
p
molto
f
più p
f
meno f
p
poco f
p
p
mf espr.
pp
cresc.

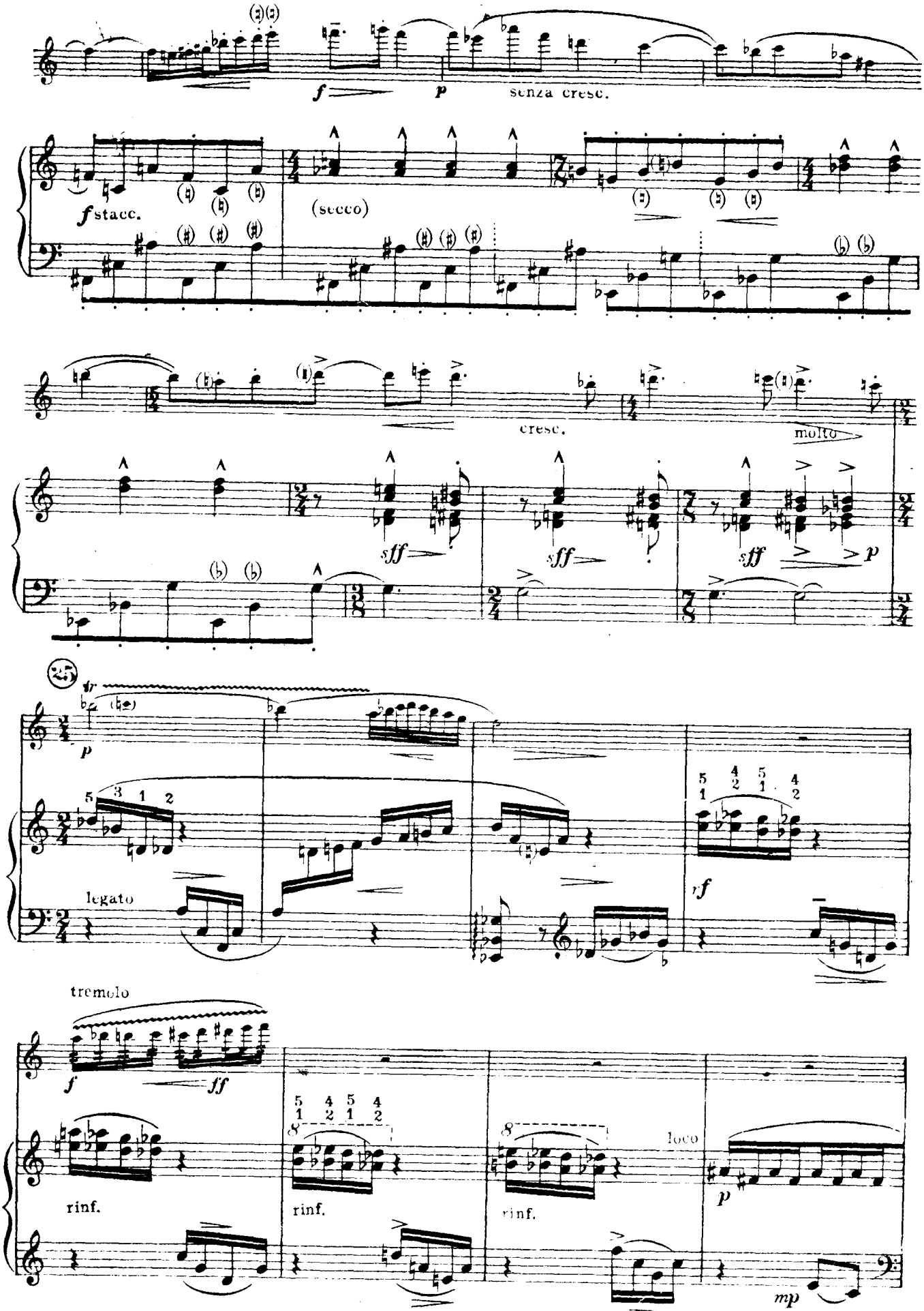
f
p
senza cresc.
f stacc.
(secco)
cresc.
molto
sff
sff
sff
p
25
tr
p
legato
rf
tremolo
f
ff
rinf.
rinf.
rinf.
loco
p
mp

26

Andante [♪ = ♩ = ± 66]

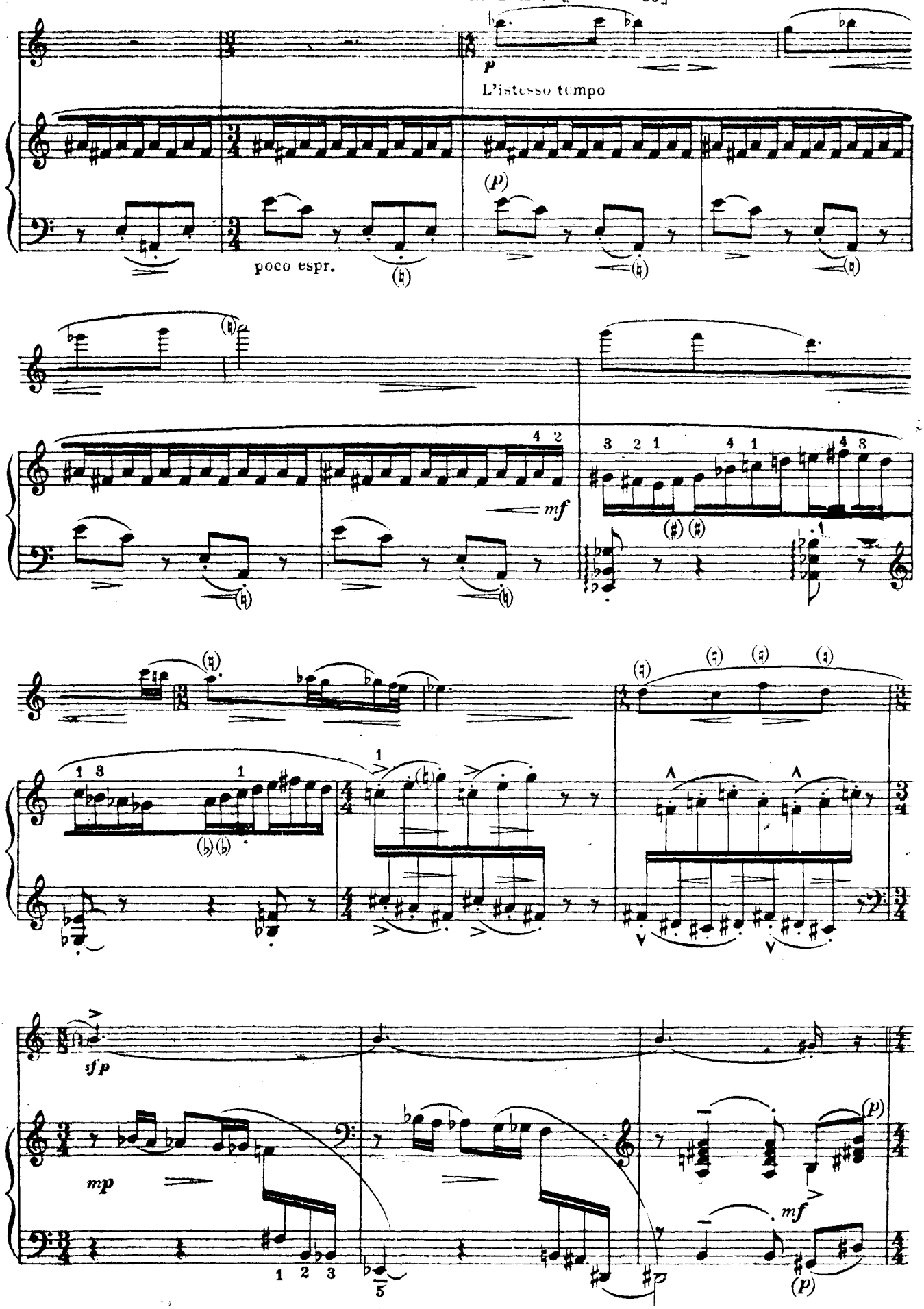

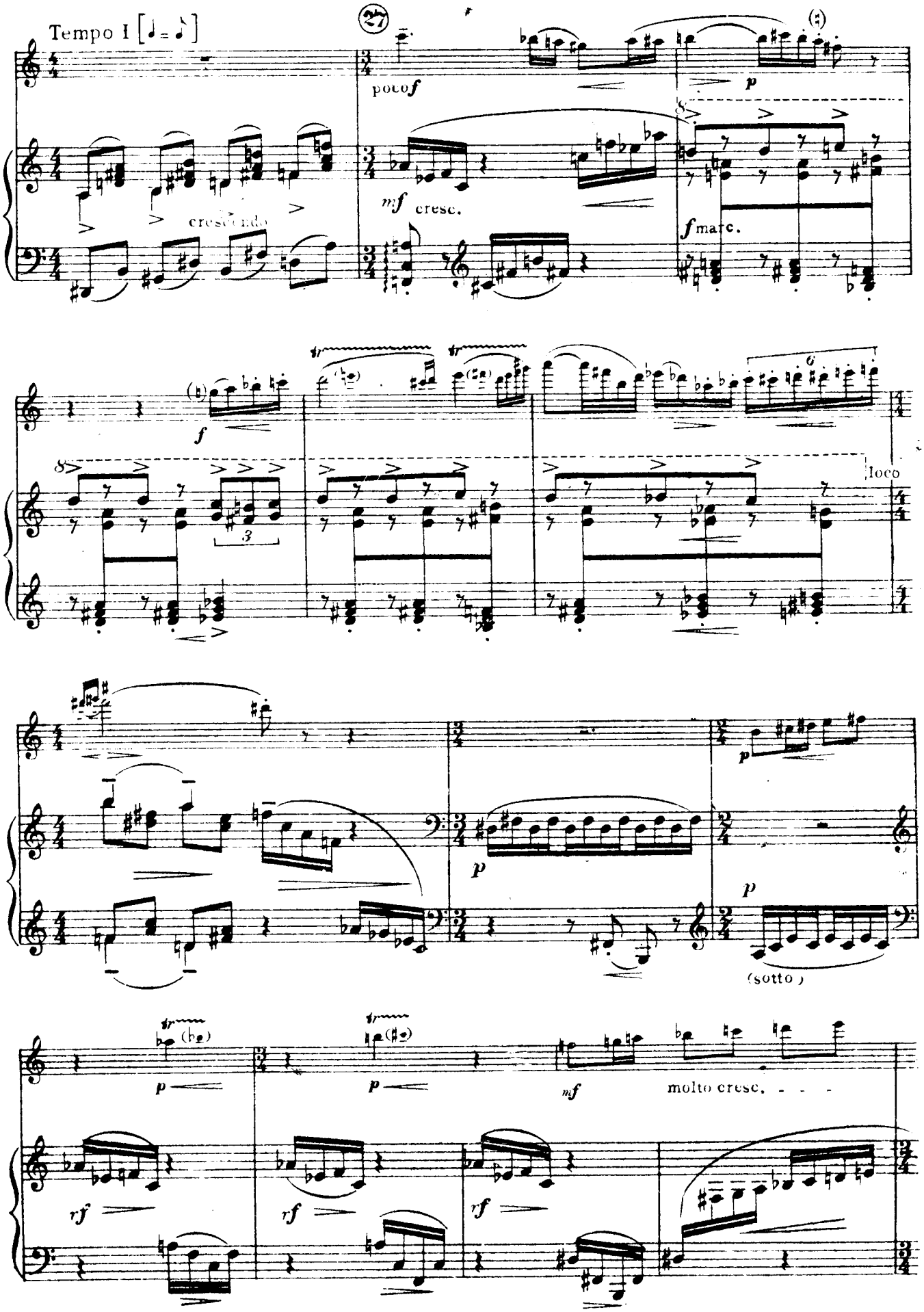
Tempo I
poco f
p
mf cresc.
cresc.
f marc.
f
loco
p
p
(sotto)
p
p
mf
molto cresc.
rf
rf
rf

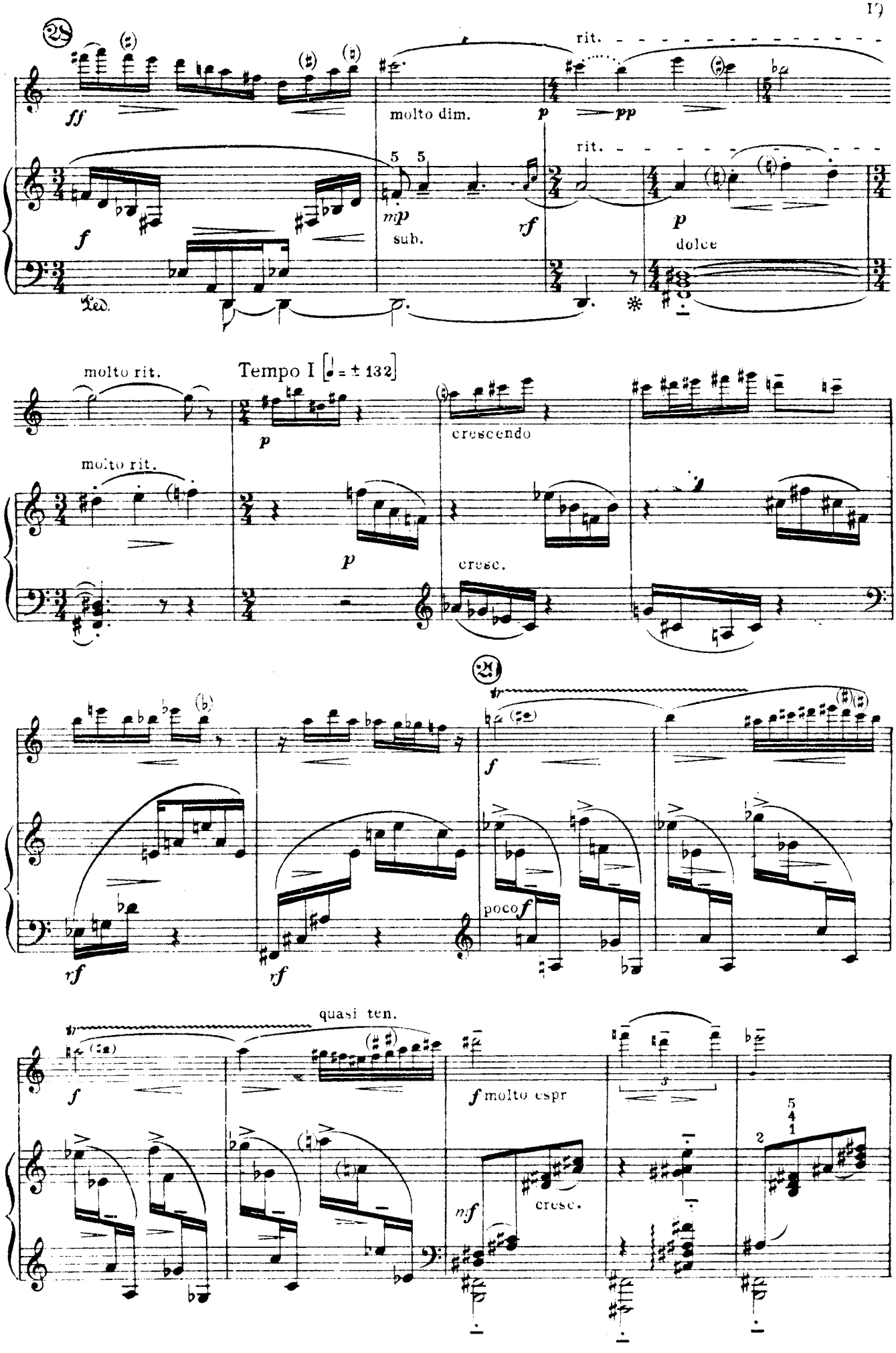
28
ff
molto dim.
p
pp
rit.
rit.
mp
sub.
rf
p
dolce
Ped.
molto rit.
Tempo I [♩. = ± 132]
p
crescendo
molto rit.
p
cresc.
29
f
rf
rf
poco f
quasi ten.
f
f molto espr
nf
cresc.

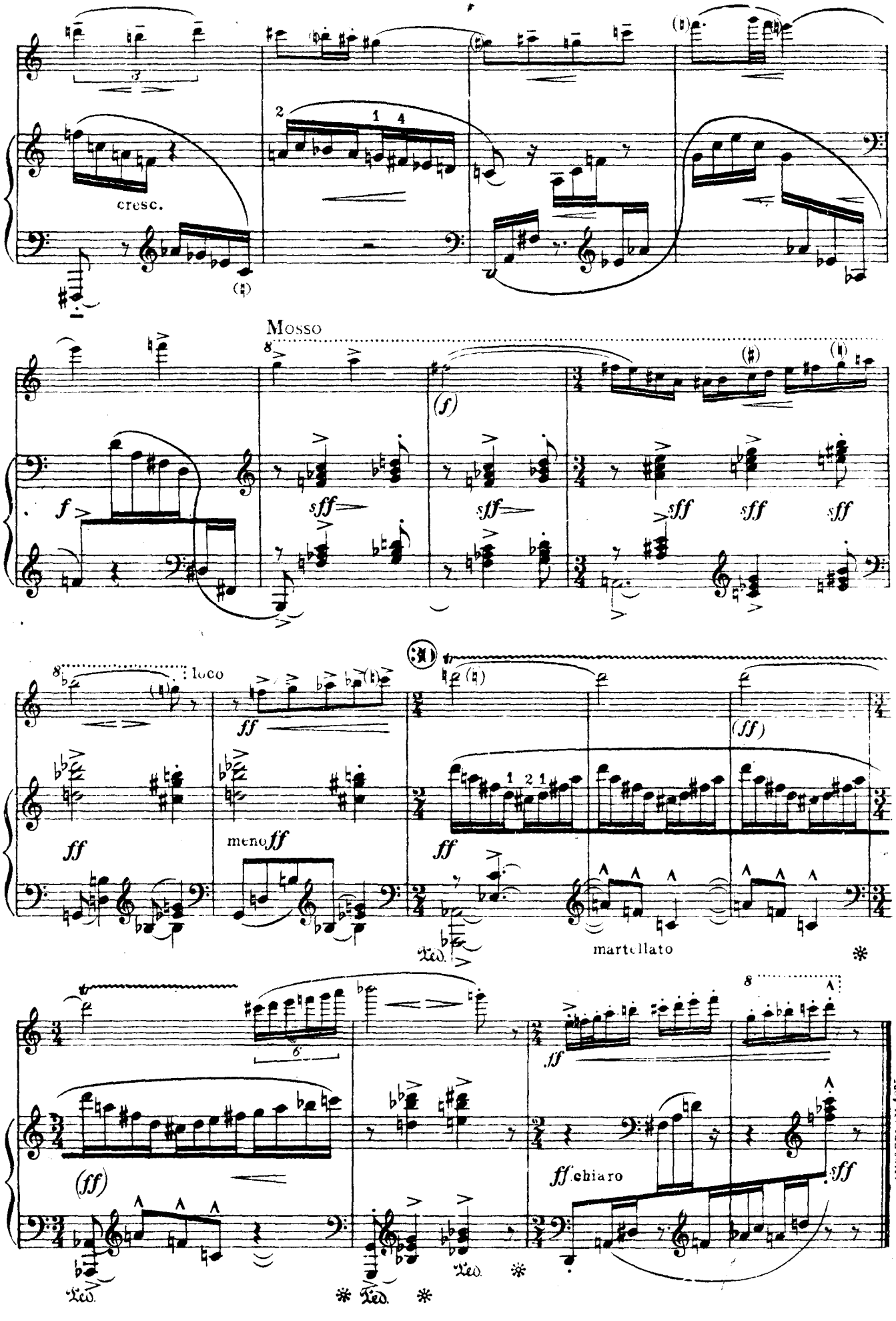
cresc.
Mosso
loco
meno ff
martellato
ff chiaro
AMSTERDAM 1905