

Моисею Самуиловичу Вайнбергу

КВАРТЕТ № 10

Соч. 118 (1964)

I

Д.Шостакович

Andante $\text{♩} = 120$

Violino I *p*

Violino II

Viola

Violoncello

12

1

p

19

49

pizz.

arco

p

pizz.

arco

p

(pizz.)

arco

p

3

57

(b)

(4)

67

solo

p

4

77

(b)

83

5

91

p

98

(*расс. ргд р*)

6

105

p

p

p

113

120

128

135

144

9

con sord.

p

pp

pizz.

pizz.

pizz.

pp

pp

152

10

con sord. arco

p

pp

con sord. arco

p

pp

con sord. solo arco

p

pp

160

166

11

175

178

181

184

II

16 Allegretto furioso $\text{♩} = 100$
(senza sord.)
sul G sin' al ⊗

17 sul G sin' al ⊗

18

29

35

19

41

47

54

20

61

68

21

74

81 22

ff espress.

ff espress.

ff espress.

88

94 23

94

99

104

108

112

116

26

120

sul G sin' al ⊗

125

sul G sin' al ⊗

129

134

27

139

145

149 *poco meno f* *f* *poco meno f*

150 *poco meno f* *f* *poco meno f*

151 *poco meno f* *f* *poco meno f*

152 *poco meno f* *f* *poco meno f*

153

28

157

ff

29

162 (h)

ff espress.

168

30

174

208

212

32

218

224

33

mf *espress.*

mf *espress.*

mf *espress.*

mf *espress.*

mf *espress.*

mf *espress.*

303

38

sempre

sempre

308

313

319

39

III

41 Adagio $\text{♩} = 80$

ff espress. *dim.*

ff espress. *dim.*

ff espress. *dim.*

42

p espress.

p espress.

p espress.

p espress.

43

cresc.

cresc.

cresc.

cresc.

15

dim.

dim.

dim.

dim.

21

44

p dim. *pp*

26 *p dim.* *pp*

31

cresc. *f dim.*

cresc. *f dim.*

cresc. *f dim.*

cresc. *f dim.*

45

p *pp*

p *pp*

p *pp*

p *pp poco espress.*

46

cresc. *mf* *dim.* *p*

cresc. *mf* *p*

cresc. *mf* *p*

cresc. *mf* *p*

46

cresc. *f* *dim.* *pp*

cresc. *f* *p* *dim.* *pp*

cresc. *f* *p* *dim.* *pp*

50 *cresc.* *f* *p* *dim.* *pp*

47

pp

pp

55 *pp poco espress.*

48

cresc. *espress.* *mf dim.* *p*

cresc. *espress.* *mf dim.* *p*

cresc. *espress.* *mf dim.* *p*

61 *cresc.* *espress.* *mf dim.* *p*

49

dim. *pp*

dim. *pp*

dim. *pp*

68 *dim.* *pp*

poco rit. a tempo

75

81

50

88

51

99

attaca

IV

52 Allegretto $\text{♩} = 116$

pp

pp

pp

pp

53

pp

21

pp

pp

21

26

pp

26

54

31

31

37

37

55

48

50

56

56

62

68

74

80

57

sf *Respress.*

87

61 (pizz.)

142

149

62

157

165

172 *mf* (*h*) *p* *pp*

176 **63** (*p*)

186 *arco* *p* *pizz.* *pizz.* *p* *pizz.*

189 **64** *arco* *pp* *pp* *pp* *dim.* *dim.* *pp*

201

207

214

65 *arco*
pp

220

66

227

pp

pp

235

p

p

p

67

p

p

p

242

248

p

69

pizz. *sf* *arco* *sf*

275 *sf*

70

pizz. *sf* *arco* *sf*

281 *sf*

288

meno f *meno f*

293

meno f *meno f*

71

297

302

306

310

72

315

ff

ffp

ff

ffp

ff

320

ffp

ffp

ff

ff

73

325

ffp

ff

ffp

ff

330

ffp

ff

74

335

ff *espress.*

341

ff *espress.*

345

ff *espress.*

75

350

ff *espress.*

355

359

76

364

369

374

381

77 con sord.

p

dim.

pp con sord.

pp con sord.

pp

387

394

401

78

408

414

79

420

426

80

432

p

rit.

81 *Audante* ♩ = 100

438

p

p

446

p

454

pp

82

pp solo pp

462

83

pizz. p pizz. p p

469

84

arco pp

478

84

arco pp arco pp

485

498 85

pizz.
p
pizz.
(pizz.)
p
P

500 86

arco
pp
tenuto
p *dim.* *pp*

511

arco
pp
arco
pp
(b)

519

(b)
morendo
morendo
morendo

QUARTET No. 10.

I.

Violin 1

Op. 118.

1.

Dmitry SHOSTAKOVICH.

Andante $\text{♩} = 120$

1. 21

2

3

4

5

6

7

8

9

Violin I

9 *con sord*
p

10

11

ten *ten* *ten* *ten* *ten* *1* *sul pontic.*
p *p*

pizz. *1*

12 *arco modo ordinario*
p

13

14 *tenuto*

15 *p*

morendo

Allegretto furioso $\text{♩} = 100$

2.

senza sord.

16 sul G al * *ff*

17 sul G al *

18

19 *ff*

20

21

22

11 23 1 1 1 1 8 1 2

Violin I

24

25 *ff*

26

27

28

29 *ff* *espress.*

30

31 *ff*

32

33 *sul E*
fff *espress.*

sul E

34 *ff* 35

Espress.

36 *fff*

37 *fff* *sempre*

38 *fff*

39

40 *sul G*

Violin I.

6.

3.

Adagio $\text{♩} = 80$

41 $\text{♩} = 80$ 3 $\text{♩} = 80$ 1 $\text{♩} = 80$ 3 $\text{♩} = 80$ 1 $\text{♩} = 80$ 1 42 $\text{♩} = 80$

p *espress.* 43 $\text{♩} = 80$

cresc. *mf* 44 $\text{♩} = 80$

dim. *p dim.* 45 $\text{♩} = 80$

pp *cresc.* *f dim.* 46 $\text{♩} = 80$

p *pp* *cresc.* *f* *dim.* *pp* 47 $\text{♩} = 80$

cresc. *espress.* 48 $\text{♩} = 80$

mf dim. *p* 49 $\text{♩} = 80$

dim. *pp* *poco rit. a tempo* *cresc.* 50 $\text{♩} = 80$

f *p* *pp* 51 $\text{♩} = 80$

f *dim.* *p* *dim.* *pp* 51 $\text{♩} = 80$

f *dim.* *pp* *Attacc*

Violin I.

4.

52 Allegretto ♩ = 116

Violin I.

Violin I musical score for measures 58-62. The score is written in treble clef with a key signature of three flats (B-flat, E-flat, A-flat). The tempo is marked *p* (piano). Measure 58 features a whole rest followed by a quarter note G4, with a first finger fingering (1) above the staff. Measure 59 begins with a whole rest, followed by a quarter note G4, and includes a second finger fingering (2) above the staff. Measure 60 is marked *arco* and features a melodic phrase starting on G4, with a first finger fingering (1) above the staff. Measure 61 is marked *pizz.* (pizzicato) and features a rhythmic pattern of eighth notes. Measure 62 continues the rhythmic pattern of eighth notes. The score includes various musical notations such as rests, notes, stems, beams, and dynamic markings.

Violin I.

Violin I musical score, measures 63-67. The score is written in treble clef with a key signature of one flat (B-flat). The tempo is marked *mf* (mezzo-forte) at the beginning of measure 63. The dynamics are *p* (piano) from measure 63 to 64, *pp* (pianissimo) from measure 65 to 66, and *p* (piano) for measure 67. The score includes various musical notations such as slurs, ties, and fingerings (e.g., 5, 6, 11, 18). The piece concludes with a double bar line in measure 67.

68 *mf* *cresc* *f*

69 *pizz.* *arco* *sf* *ff*

70 *ff*

71 *ff*

72 *ff*

73

74 *f*

75

78

79

80

81 Andante $\text{♩} = 100$

82

pp

83

pizz.

p

arco

84

pizz.

85

p

86

arco

pp

QUARTET No. 10.

I.

Violin 2

Op. 118.

1.

Dmitry SHOSTAKOVICH.

Andante $\text{♩} = 120$

7 *p*

8

9 *pizz.*

10 *pp* *con sord. arco*

11 *ten. ten. ten. ten. ten.* *sul pontic.*

12 *p* *pizz.* *modo ordinario* *arco*

13 *p* *arco*

14 *pizz.*

15 *p* *arco*

pp *morendo*

Violin 2.

2.

3.

Allegretto furioso $\text{♩} = 100$

16 *senza sord.*

ff

17

18

19

20

21

22

ff *espress.*

23

24

25

26

27

28

29

30

31

32

f

ff

ff espress.

f

33

sul E

fff *espress.*

34

35

espress.

36

fff

37

fff

sempre

38

fff

40

3.

Adagio $\text{♩} = 80$

41 *ff espress.*

42 *dim.*

43 *espress.* *cresc.*

44 *mf* *dim.* *pp* *dim.*

45 *p* *pp* *cresc.* *V*

46 *p* *pp* *cresc. mf* *p* *f* *dim.* *pp*

47 *pp* *cresc.* *espress.*

48 *mf dim.* *p*

49 *pp* *poco rit. a tempo*

50 *cresc.* *f* *dim.* *p* *pp* *dim.*

51 *pp* *1* *7*

Attacca

Violin 2.

4.

Allegretto $\text{♩} = 116$

52 15 53 6 *pp* 4

54

55 *f*

56 *mf* *p* *pp*

57 1 2 3

4 5 6 7 8 9 10

11 12 13 14 15 16 17 18

19 20 58 1 1 1

1 2

Violin 2.

59 pizz. *p* 1 1

60 arco pizz. 1

61 arco *pp* 1

62 *p* *pp* 9

63 pizz. *p* 5

64 arco *pp*

65

66

67

68

69

70

p

p

p

p

p

p

cresc

cresc

mf

f

pizz.

arco

sf

ff

5 CON SORD.

77 *pp*

78 6 16 79 *p* *dim.*

80 4 9 rit. *p* Andante $\text{♩} = 100$

82 *pp* solo

83 *pp* pizz.

84 arco *pp*

85 pizz. *p*

86 arco *pp*

1 2 3 4 5 6 7 8

morendo

QUARTET No. 10.

2.

Viola

Op. 118.

1.

Dmitry SHOSTAKOVICH.

Andante $\text{♩} = 120$

4 $\text{♩} = \text{♩}$ 1 $\text{♩} = \text{♩}$ 5 $\text{♩} = \text{♩}$ 1 $\text{♩} = \text{♩}$ 2 1

p

2

pizz. $\text{♩} = \text{♩}$ arco $\text{♩} = \text{♩}$ $\text{♩} = \text{♩}$ $\text{♩} = \text{♩}$ $\text{♩} = \text{♩}$

pizz $\text{♩} = \text{♩}$ 2 3 1 arco

p

4 $\text{♩} = \text{♩}$ $\text{♩} = \text{♩}$ $\text{♩} = \text{♩}$

5 $\text{♩} = \text{♩}$ $\text{♩} = \text{♩}$ $\text{♩} = \text{♩}$ $\text{♩} = \text{♩}$

6 1

7 *p* 1 1 1

8 1

p

9

pizz. $\text{♩}=\text{♩}$ 1 $\text{♩}=\text{♩}$

arco 10
4 con sord. *p*

11 sul pontic. *p* V 3 3 3

3 3 3 3 3 3 3 3 3 3

V 3

V

12 modo ordinario *p*

pizz. $\text{♩}=\text{♩}$ 1 $\text{♩}=\text{♩}$ 1 $\text{♩}=\text{♩}$ 2

13 arco *p* pizz. *p*

14 1 1 2

15 arco *pp*

morendo

4.

Viola.

2.

Allegretto furioso $\text{♩} = 100$

16 senza sord.

Measures 16-17: *ff*, fingerings 1, 3, 1.

Measures 18-19: fingerings 1, 1, 1.

Measures 20-21: fingerings 4, 2, 2, 2.

Measures 22-23: *ff espress.*, fingerings 5, 1, 1, 1, 1, 1.

fff *espress.*

32

33

fff *espress.*

34

ff

35

espress.

36

fff

37

38

fff *sempre*

40

Viola.

Adagio $\text{♩} = 80$

3.

41 *ff* *espress.* *dim.*

42 *p* *espr.*

43 *mf* *cresc.*

44 *p* *dim.* *pp* *cresc.*

45 *f* *dim.* *p*

46 *cresc.* *mf* *p*

47 *cresc.* *f* *dim.* *pp* *pp*

48 *cresc.* *espress.* *mf* *dim.* *p*

49 *pp* *poco rit. a tempo* *dim.*

50 *pp* *cresc. f* *dim.* *p* *pp poco espress.*

51 *dim.* *pp* *1* *7* **Attacca**

8.

Viola

Allegretto $\text{♩} = 116$

4.

52

pp

53

54

p

1

1

1

55

p

f

mf

56

p

p espress.

57

sf

p espr.

58

dim.

59

p

60

61

1

62

63

4

64

dim.

pp

65

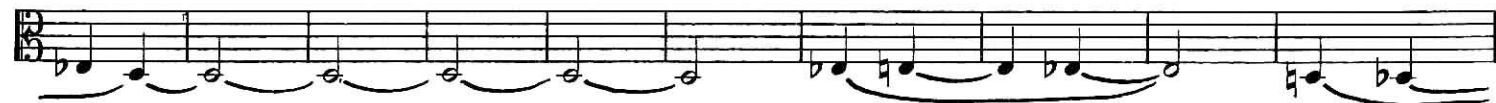

66

67

Viola.

77 *con sord.*

1 2 3

4 5 6 7 8 9 6

78

1

79

1

80

4 rit. 5

81 *Andante* $\text{♩} = 100$

1

82

11 83 *pizz.*

1 $\text{♩} = \text{♩}$ 1 $\text{♩} = \text{♩}$

3 1 1 84 5 1 1 4 *pizz.* 85

1 1 2

86

1

arco

2 3 4 5 6 7 8

pp

morendo

QUARTET No.10.

I.

Cello

Op. 118.

Dmitry SHOSTAKOVICH.

1.

Andante $\text{♩} = 120$

4

1

5

1

2

1

2

p

2

pizz.

1

4

1

1

1

pizz.

p

2

3

2

arco

p

4

4 solo

p

5

6

12

7

7 1 2 8 2

p

9 pizz.

10 con sord. solo arco *pp*

p

11 ten. ten. ten. ten. ten. 10

p

12

p

pizz. 1 1 2

13 arco 2 *p*

pizz. 14 1

15 arco *pp*

morendo

Allegretto furioso $\text{♩} = 100$

2.

16 *senza sord₁*

ff

17

18

19

20

21

22 *ff* *espress.*

23 $\text{♩} = \text{♩}$

24 *f*

25

26

16

27

28

29

ff *espress.*

30

31

fff *espress.*

32

33

fff *espress.*

espress.

Adagio ♩ = 80

3.

41

42 *ff* espress. dim.

43 *p* espress. cresc.

44 *mf* dim.

45 *p* dim. *pp* cresc. *f* dim.

46 *pp* poco espress.

47 *cresc* *mf* *p* cresc. *f* *p* dim. *pp*

48 *pp* poco espress. cresc, *espr.*

49 *mf* dim. *p* poco rit. a tempo dim.

50 *pp* cresc. *f* dim.

51 *p* dim. *pp* 1

pp

Attacca

61

1 arco

62

63

64

65

66

68 *cresc.* *mf* *cresc.*

69 *pizz.* *f*

70 *arco* *ff*

71 *meno f*

72 *sf* *ff*

73 *ff* *ffp*

74 *ffp* *ff*

75 *fff espress.*

76 *ff espress.*

77 *sf dim.* *p*

78 *sf dim.* *p*

79 *sf dim.* *p*

80 *sf dim.* *p*

8

77 *p* con sord.
pp

78

p

79 80

rit. 81 *Andante* ♩ = 100
p

82

11 83

84

85 *pp* tenuto *p dim.*

86

pp

morendo