Etude Op. 20 No. 2

Edouard Wolff (1816-1880)

from 24 Etudes in the form of Preludes in all major and minor keys

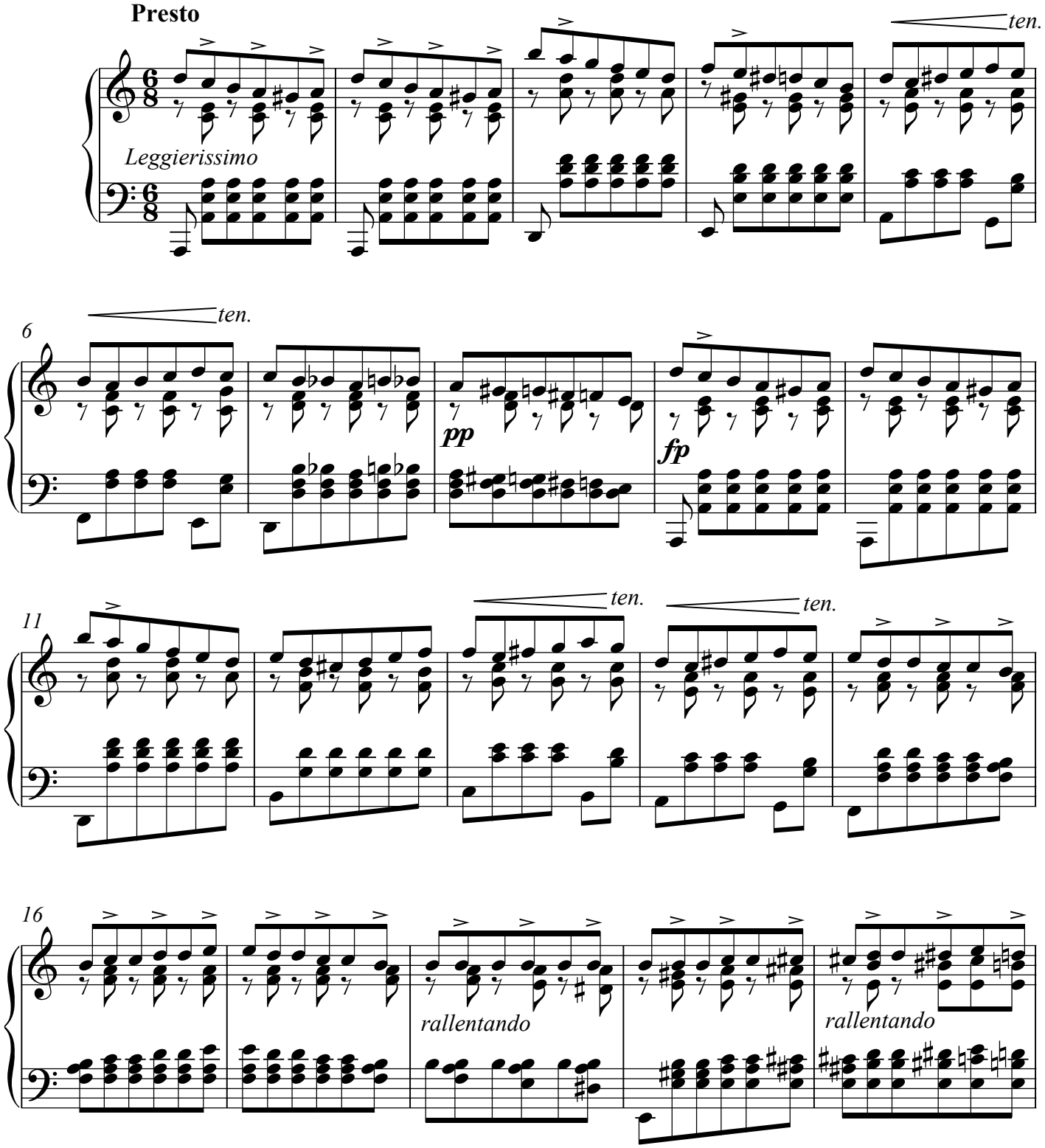

Available from the Classical Piano Journal
http://groups.msn.com/ClassicalPiano

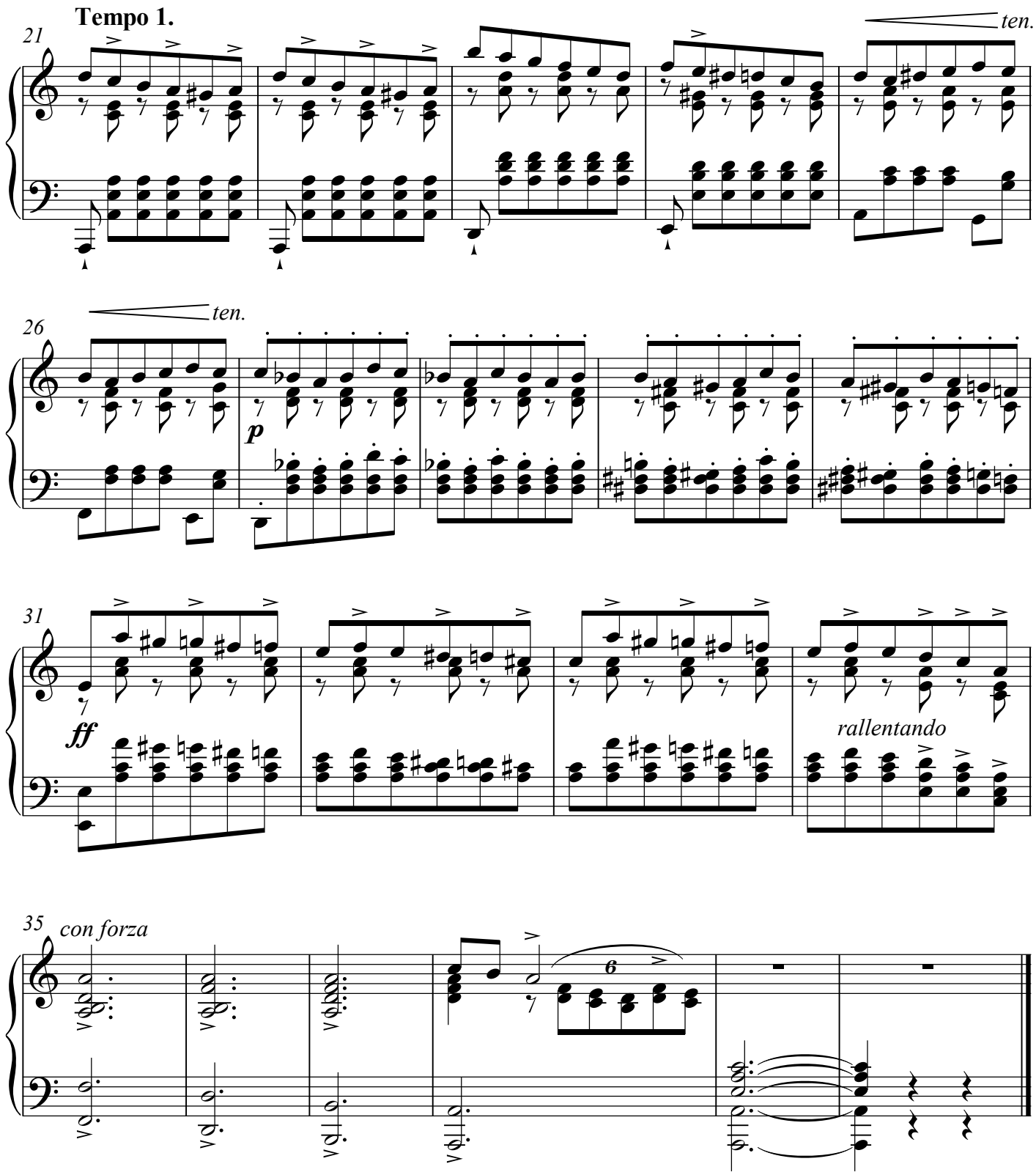
Tempo 1.
21
ten.
26
ten.
p
31
ff
rallentando
35
con forza
6