SUITE E-MOLL

für die Laute / for the lute

BWV 996

Johann Sebastian Bach
(1685–1750)

Präludium

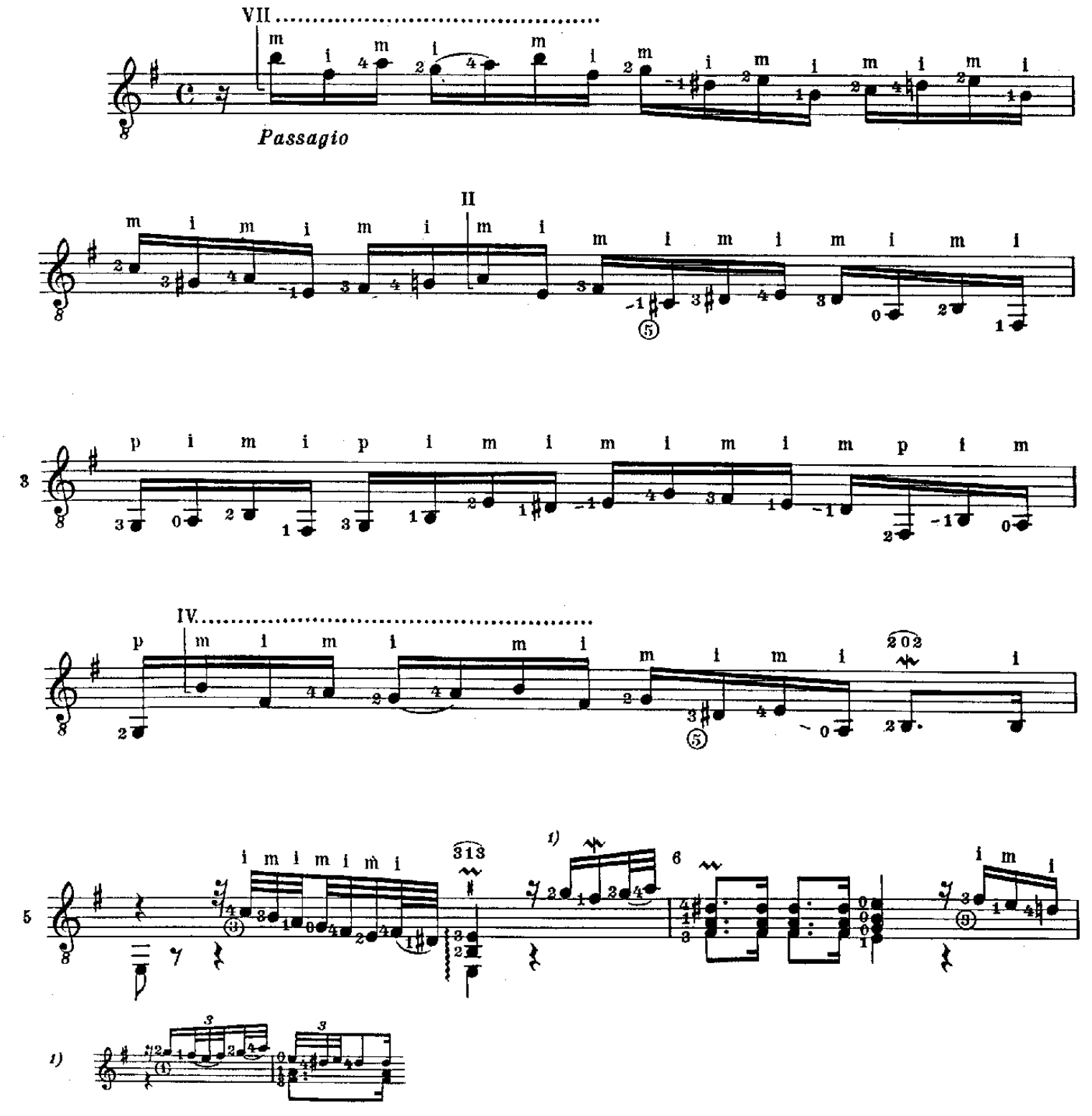

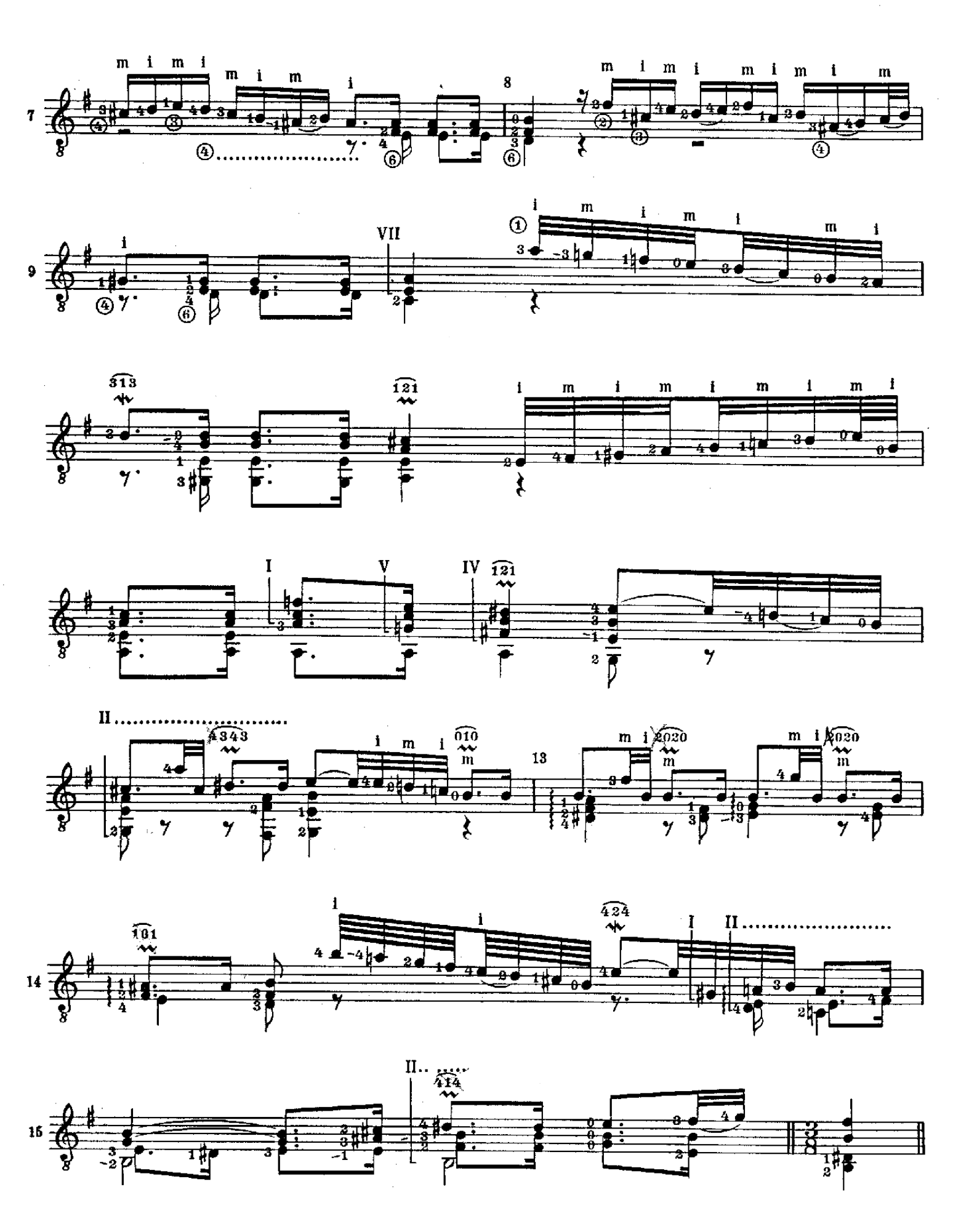
7
8
9
VII
313
121
I
V
IV
121
II
4343
010
13
2020
2020
101
424
I
II
14
II
414
15

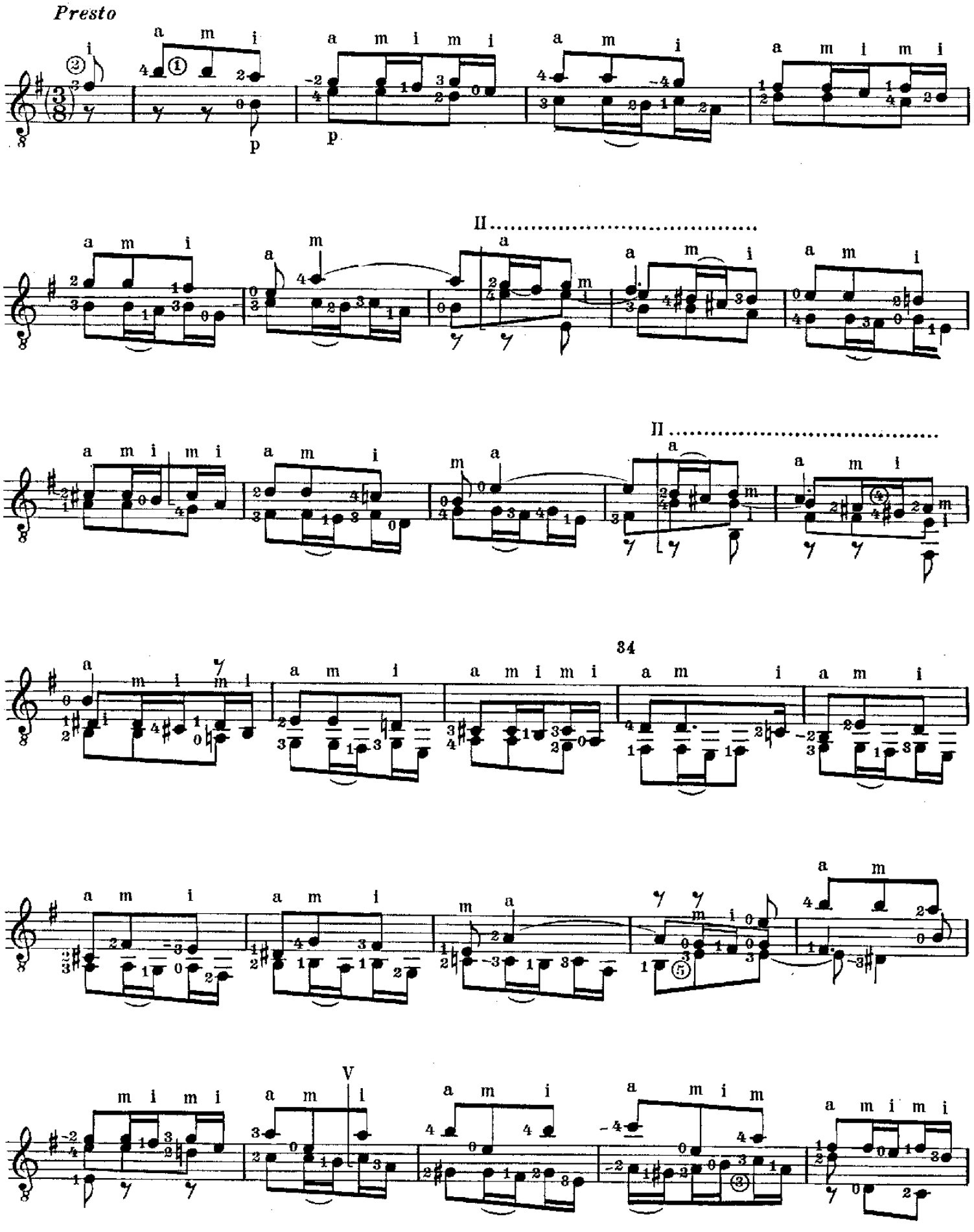
Presto
II
II
34
V

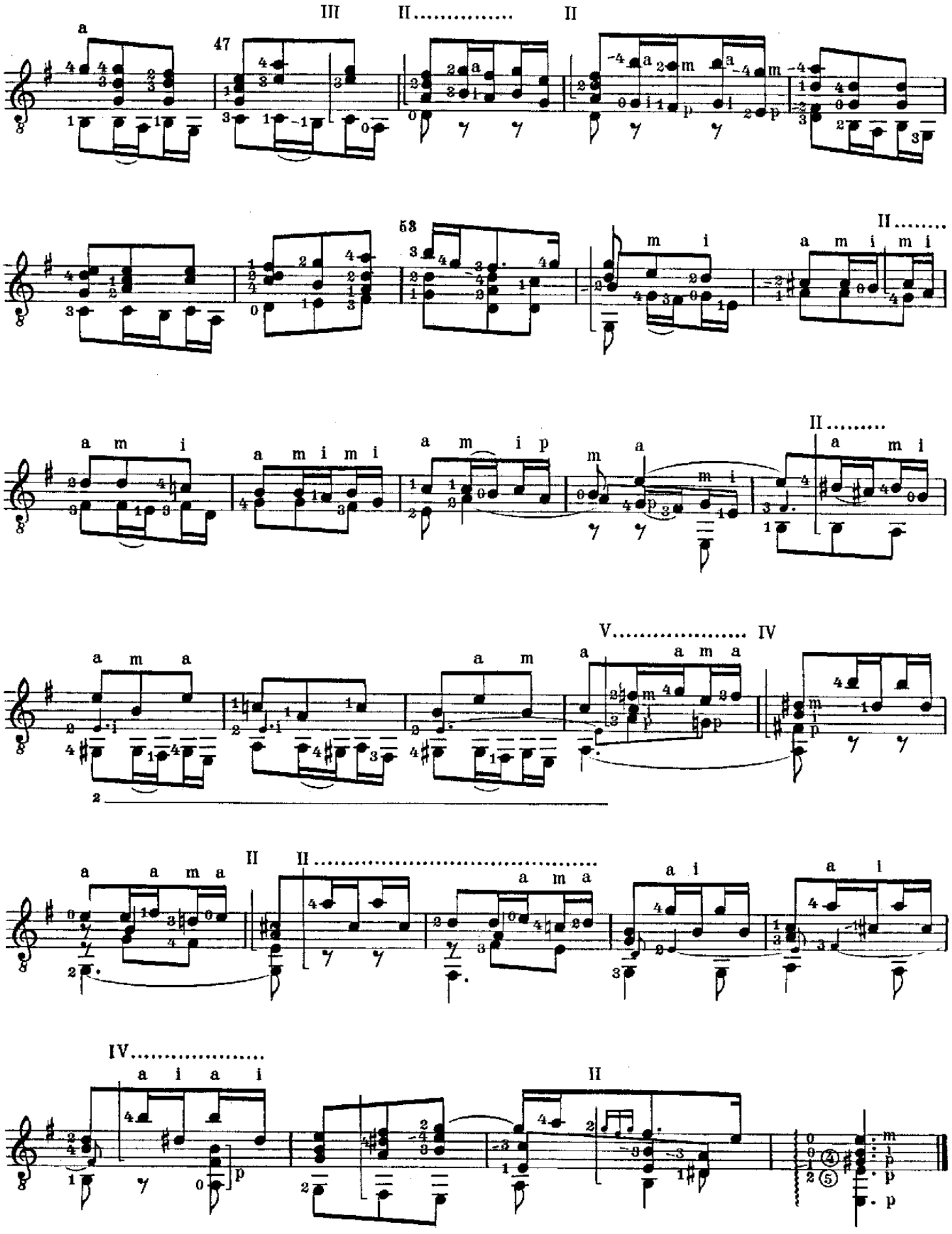
III
II
II
47
53
II
II
V
IV
II
II
IV
II

2. ALLEMANDE

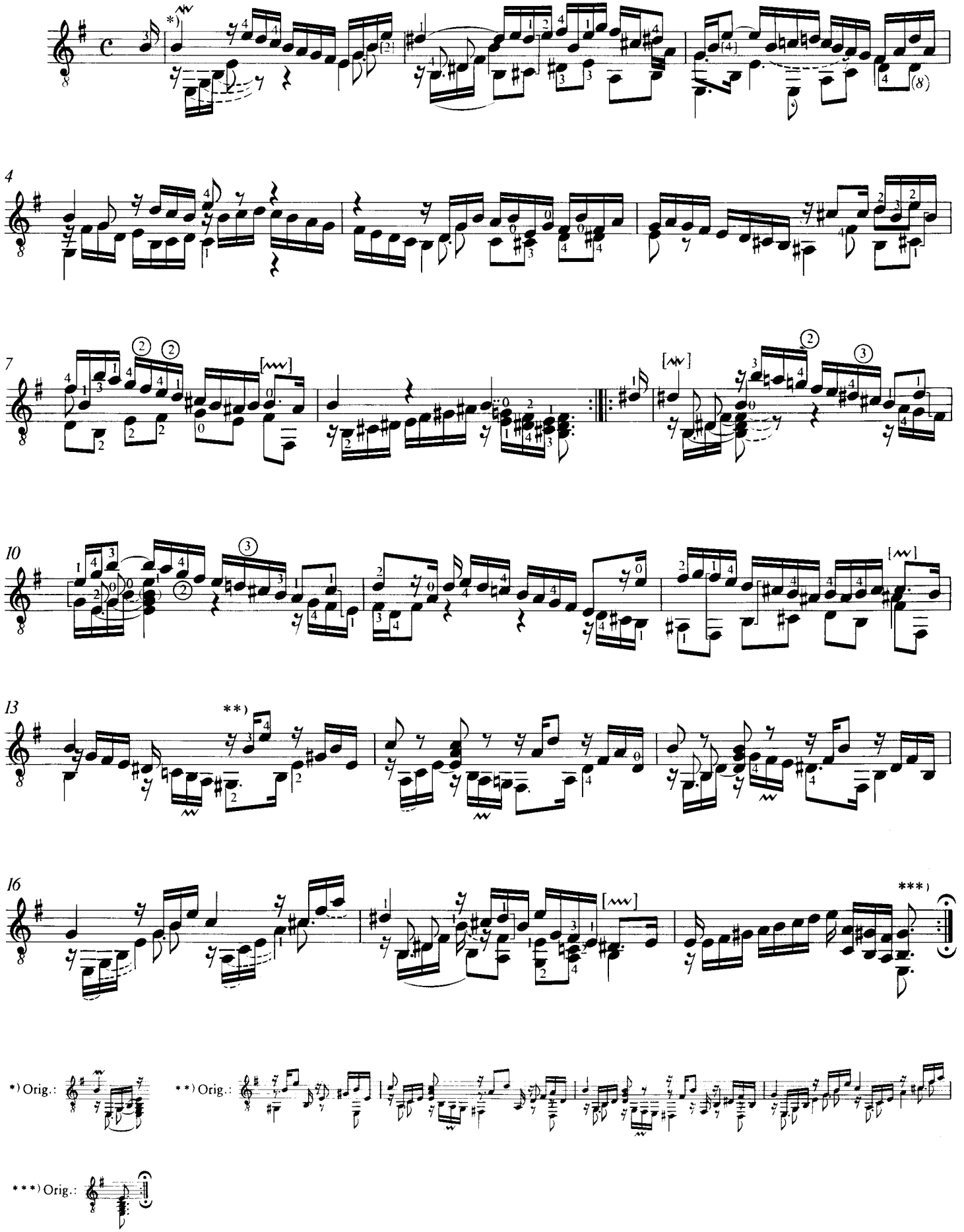

Courante

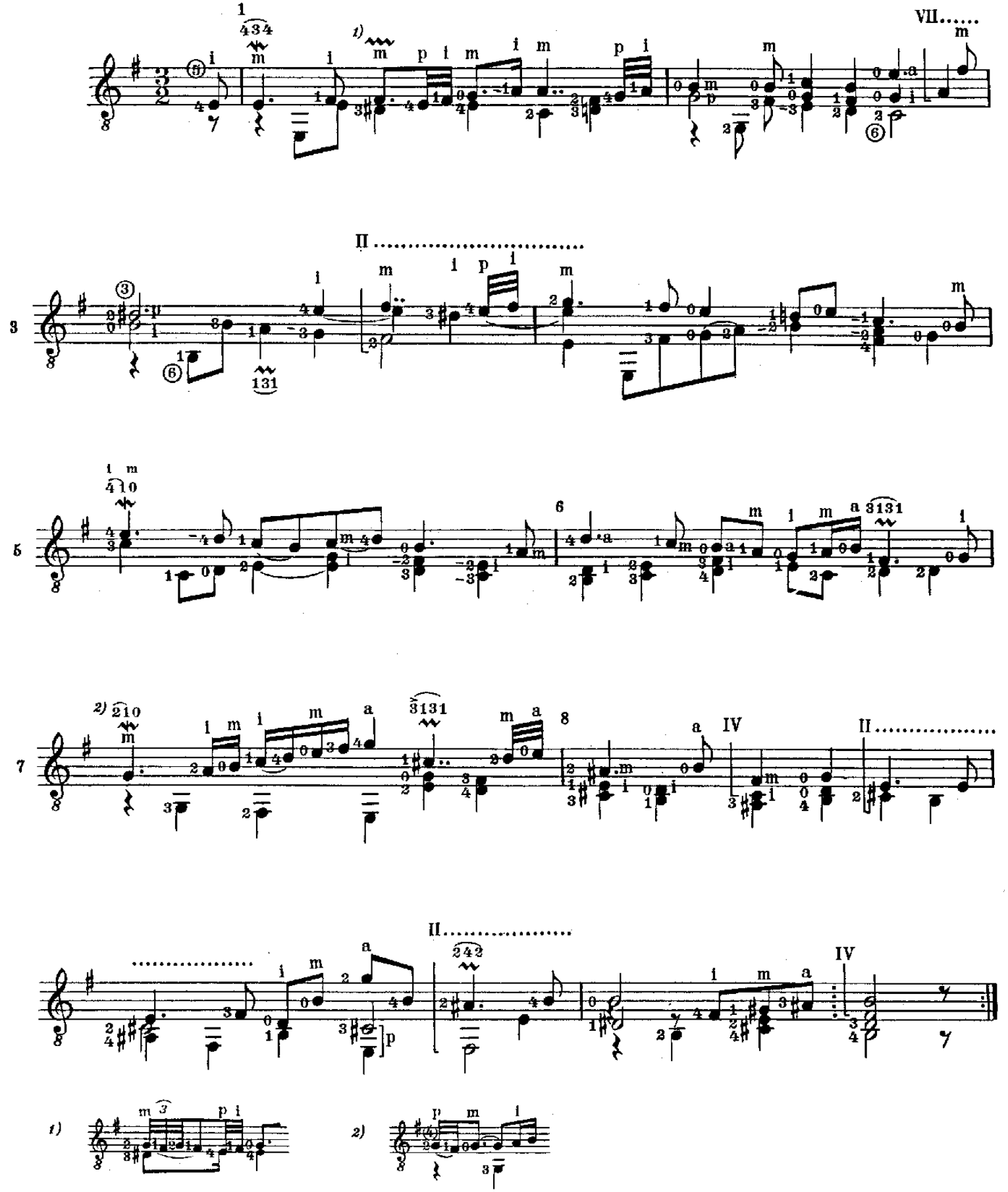

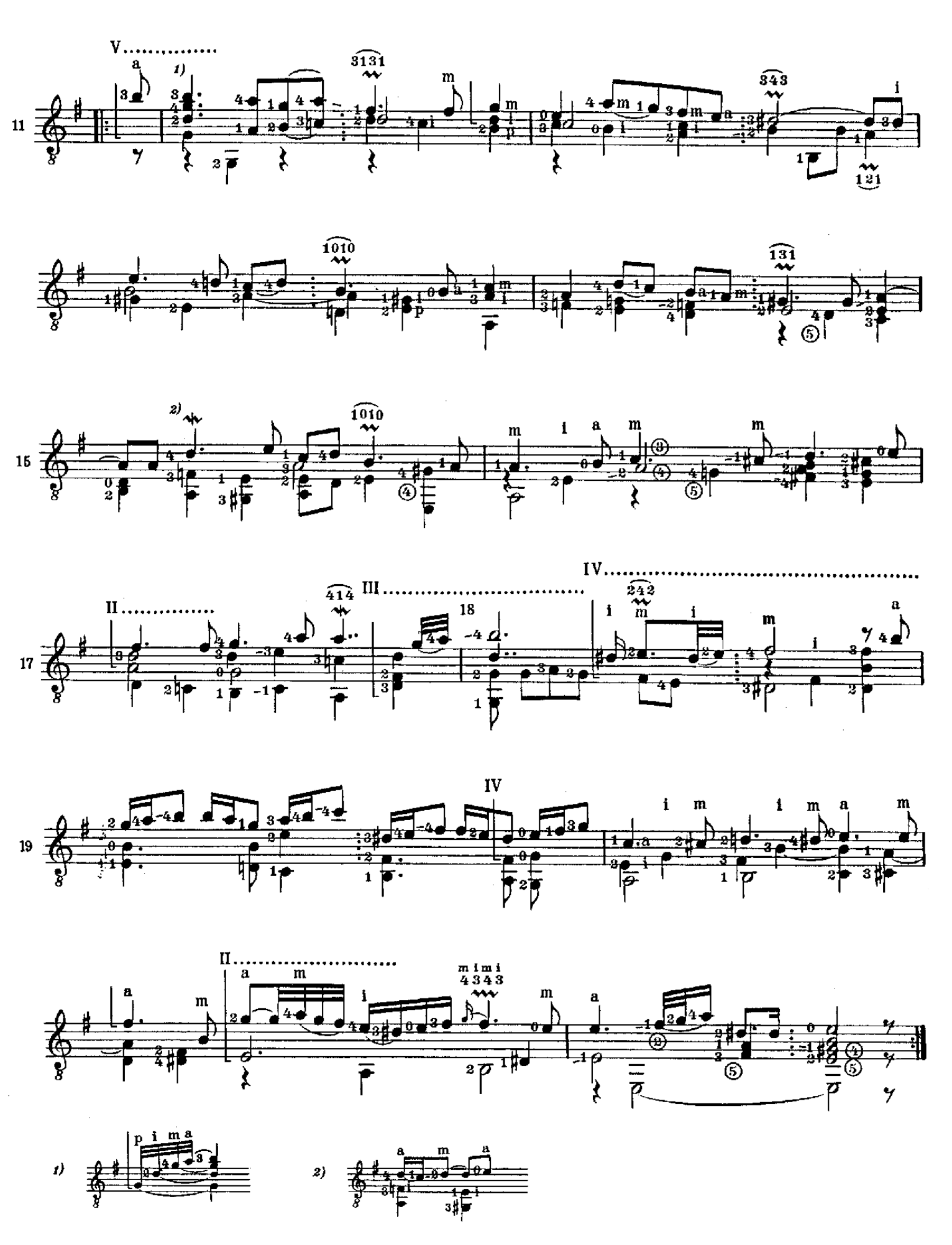
V
1)
3131
343
121
1010
131
2)
1010
II
414
III
18
IV
242
IV
II
m i m i
4 3 4 3
1) p i m a
2) a m a

Sarabande

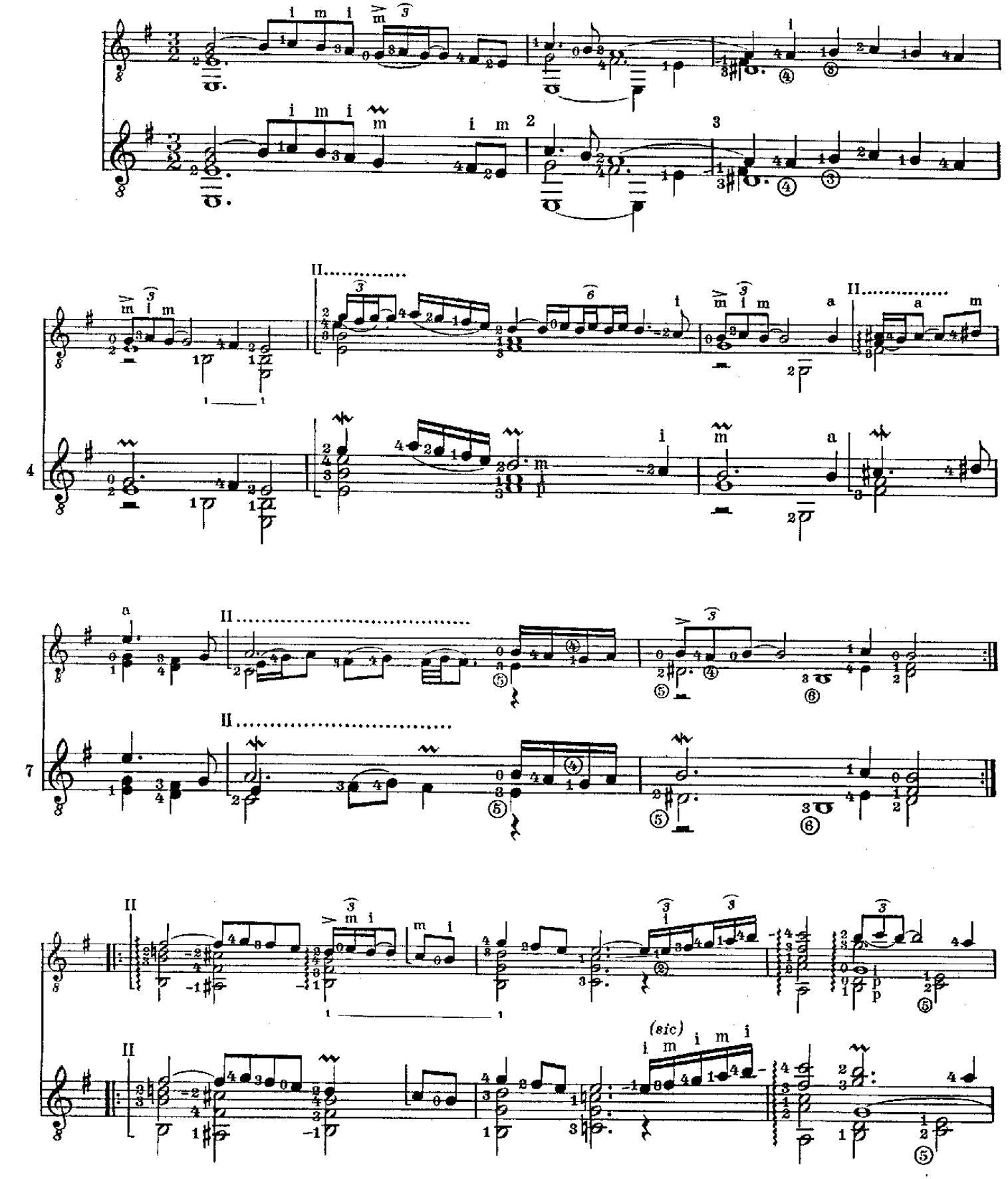

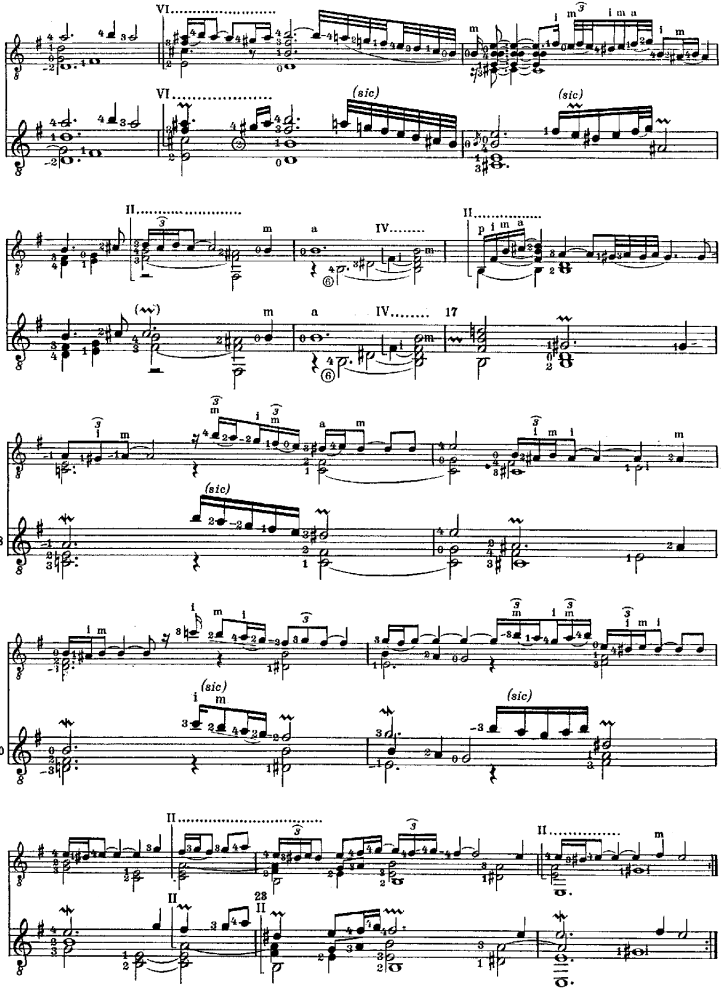
VI
(sic)
II
IV
17
18
20
23

Bourrée

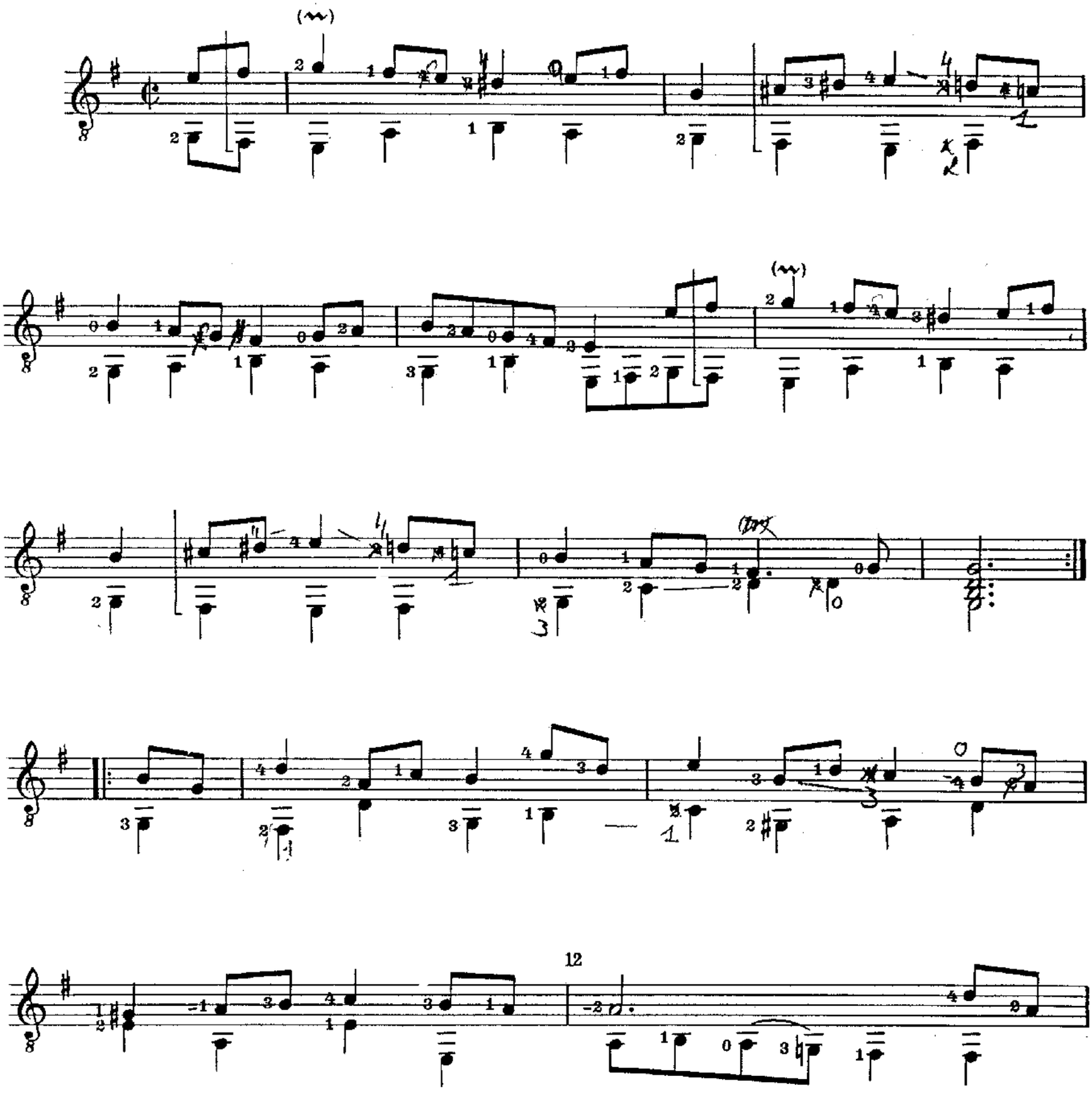

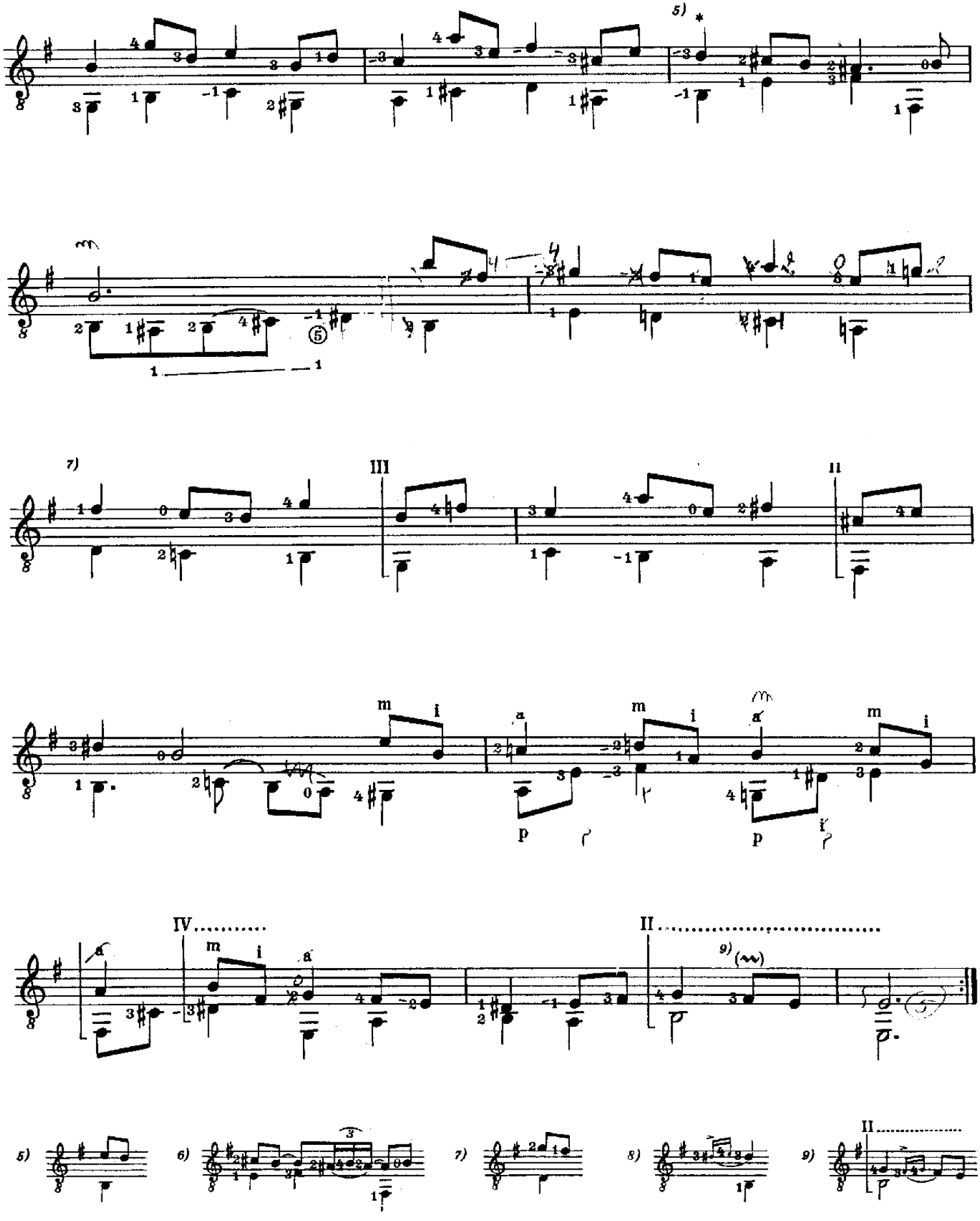
5)
7)
III
II
m
i
a
p
IV
II
9)
5)
6)
7)
8)
9)
II

Gigue

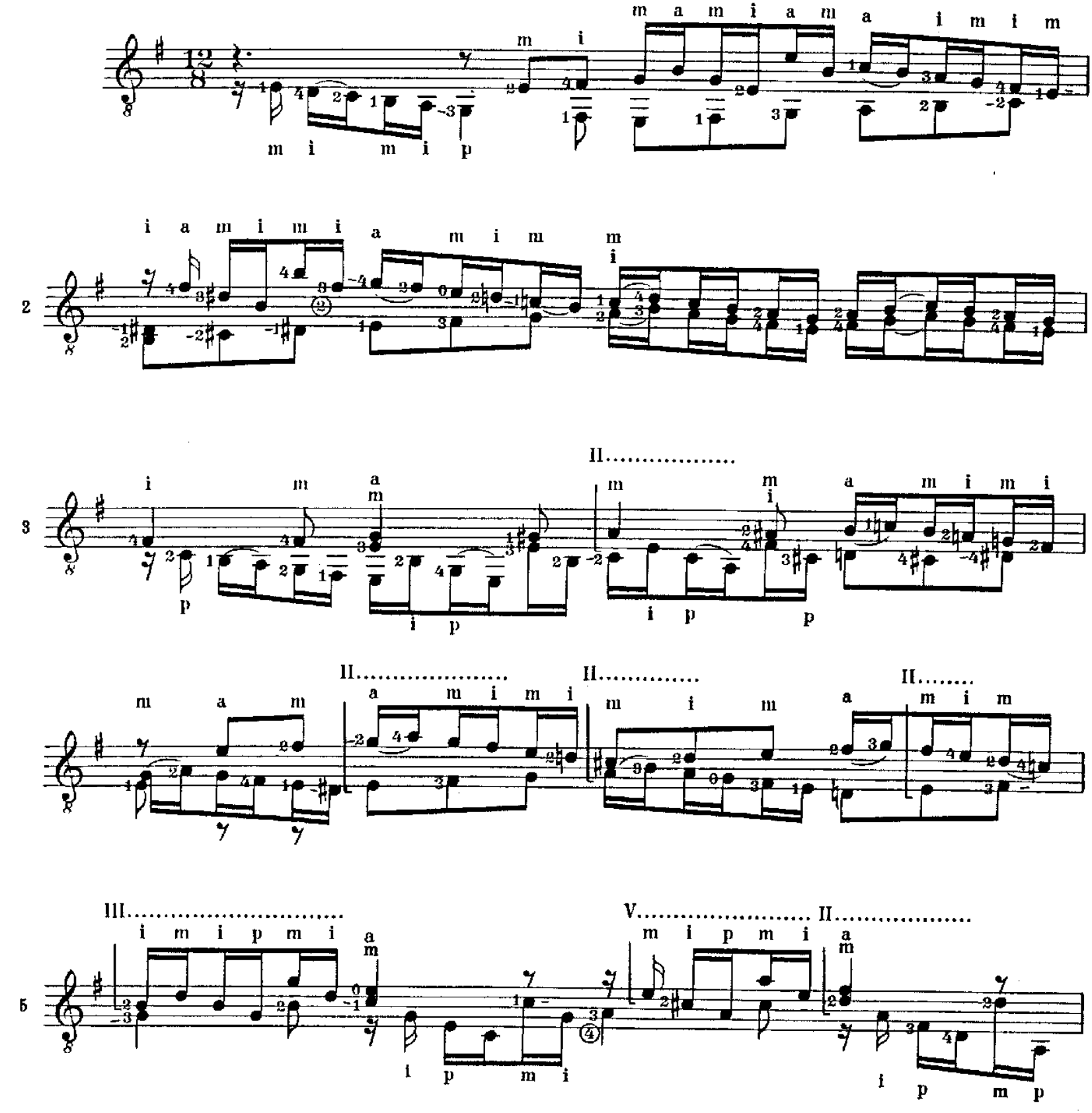

m a m i a m a i m i m
m i m i p
i a m i m i a m i m m i
2
i m a m
p
i p
II.....
m m i a m i m i
i p p
m a m
II.....
a m i m i
II.....
m i m
II.....
a m i m
III.....
i m i p m i a m
i p m i
V.....
m i p m i
II.....
a m
i p m p

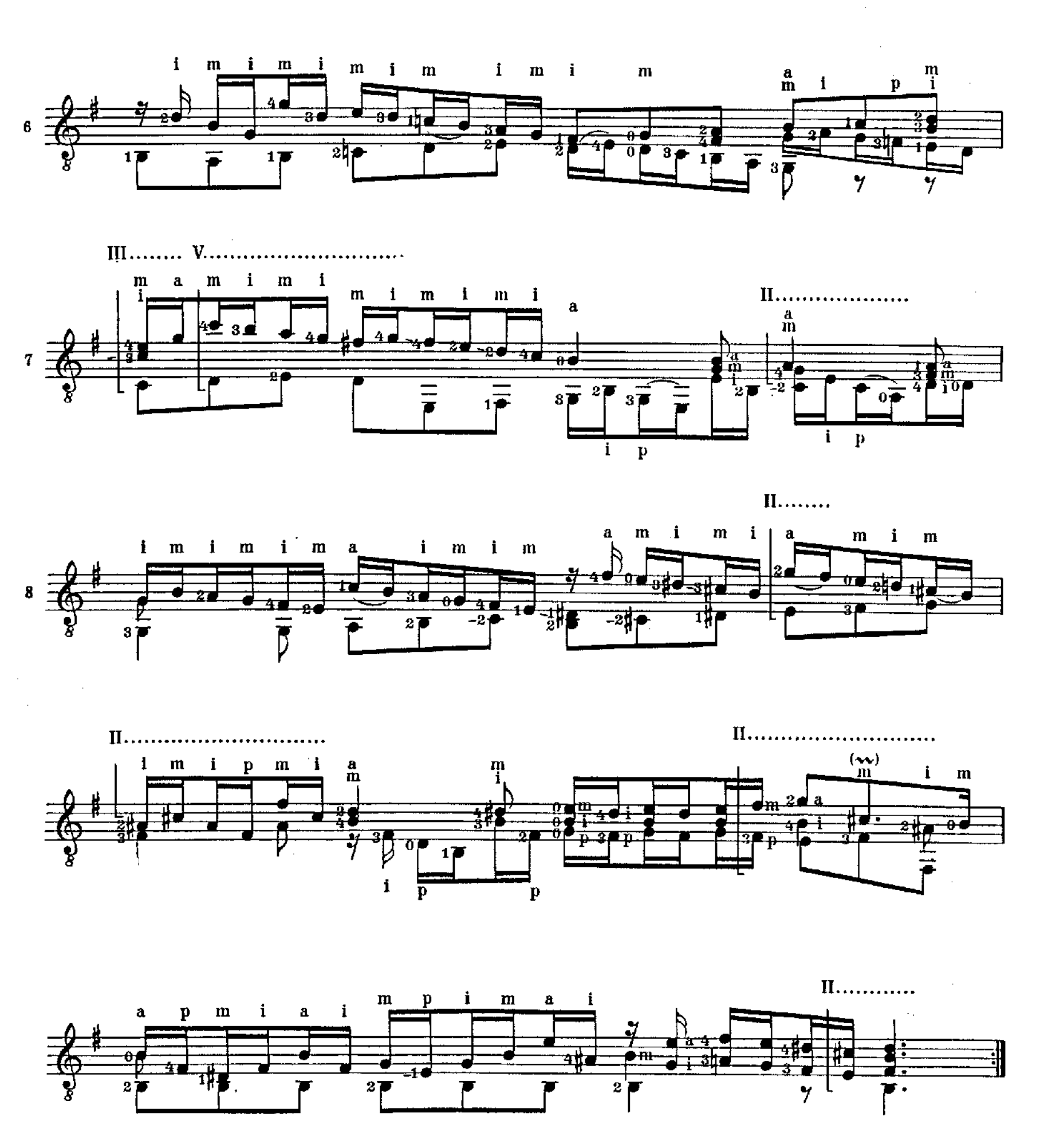
6
i m i m i m i m i m i m
a m i p m i
7
III..... V.....
m a m i m i
i m i m i m i
a
II.....
a m i
i p
i p
8
II.....
i m i m i m a i m i m
a m i m i
a m i m
II.....
II.....
i m i p m i a m
m i
i p p
II.....
(~)
m i m
a p m i a i
m p i m a i
II.....

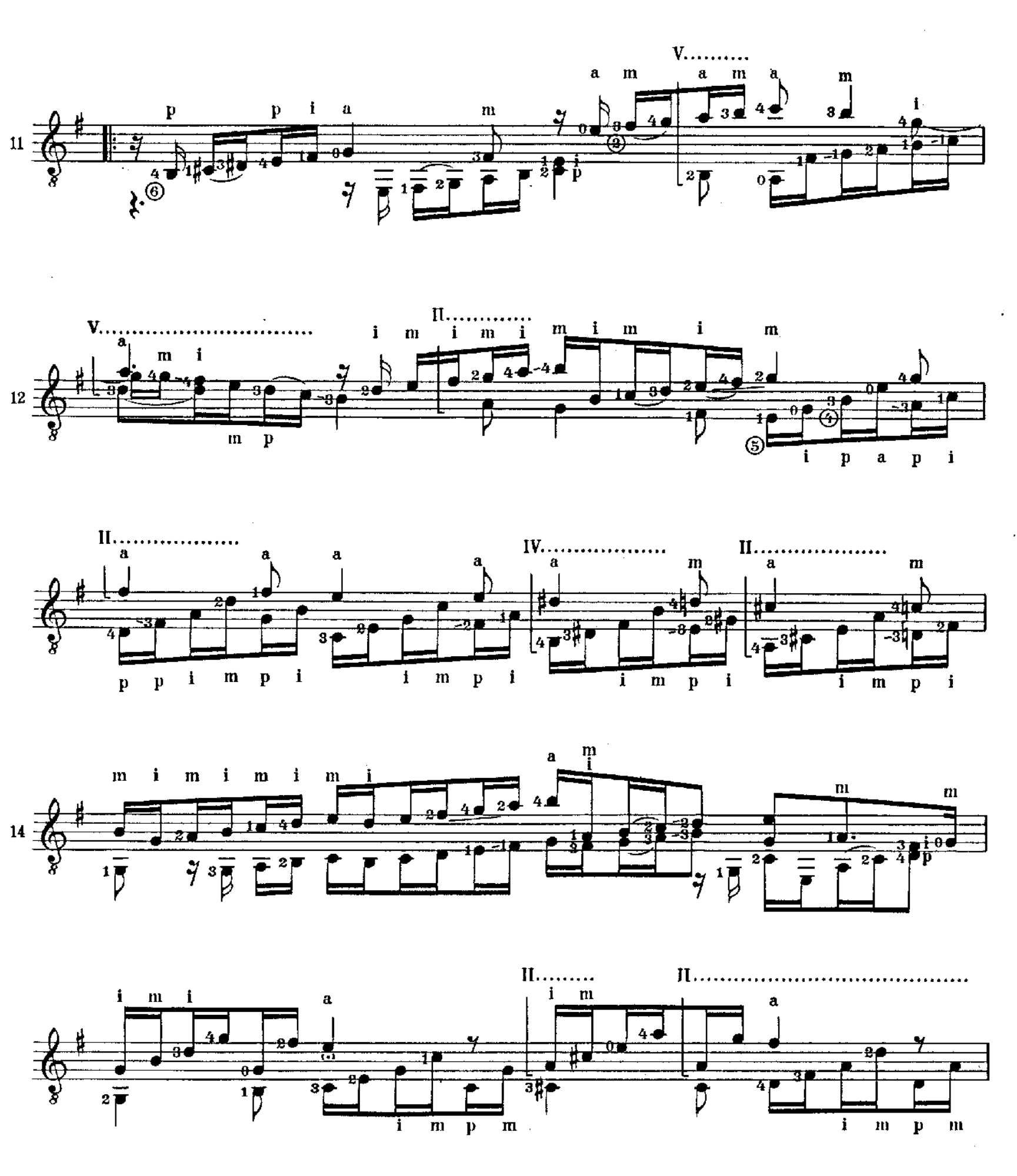
11
12
14
V.....
II.....
IV.....

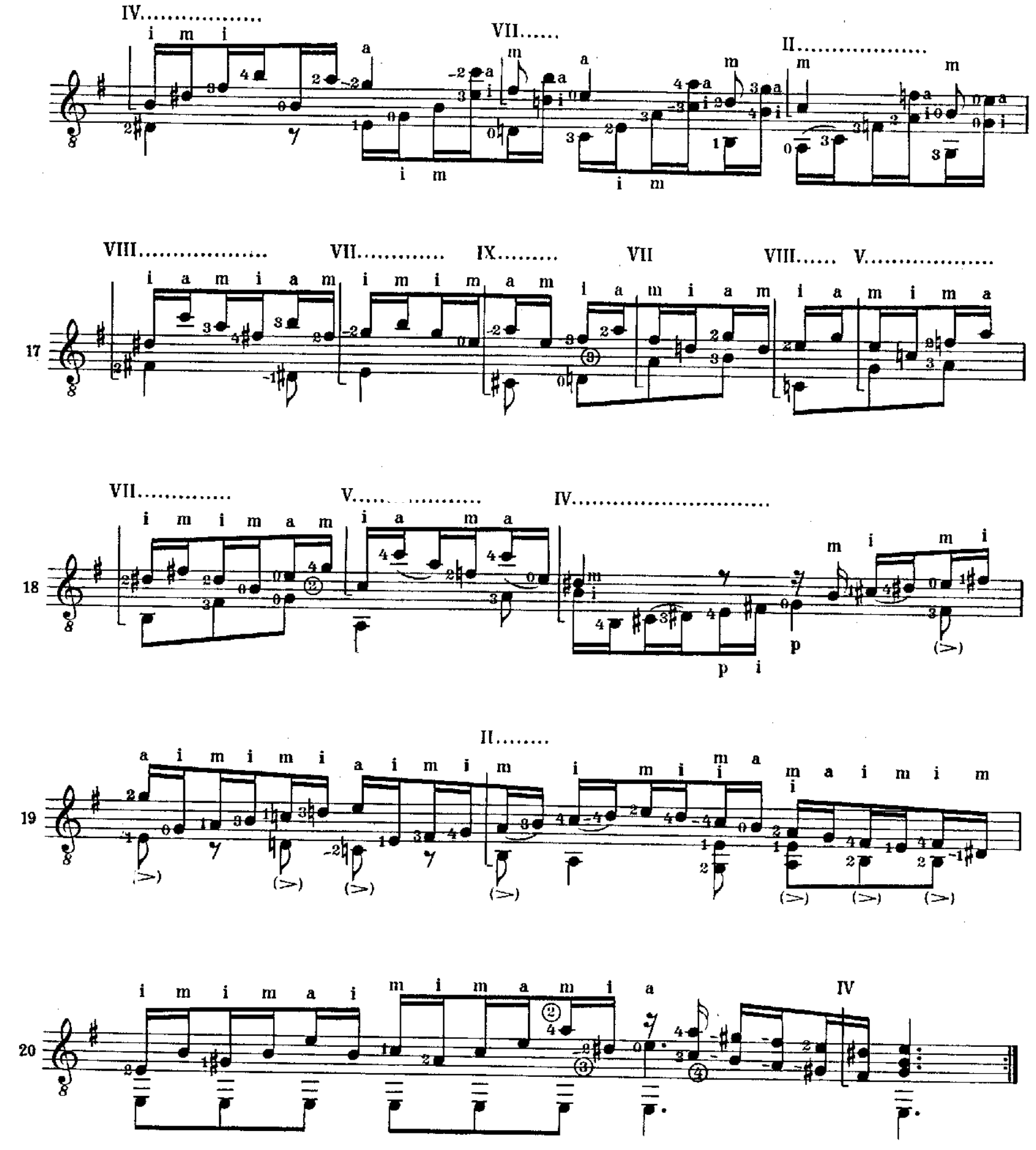
IV.....
VII.....
II.....
VIII.....
VII.....
IX.....
VII
VIII.....
V.....
17
VII.....
V.....
IV.....
18
II.....
19
IV
20