(N 96)

Flauto I=

# SIX TRIOS

A

DEUX FLUTES TRAVERSIERES

& VIOLONCELLE ou FAGOT.

Composés

Par

Mr. J.C. BAUMBERG,

*Professeur de l'Ecole normale*

*a St. Poelten.*

*Oeuvre Premier.*

Chés JEAN JULIEN HUMMEL,

*à Berlin avec Privilége du Roi,*

*à Amsterdam au Grand Magazin*

*de Musique & aux Adresses*

*ordinaires.*

mus 6208.0179

# Flauto Primo

## Trio I

Moderato

Adagio
P
f
P
f
Minuetto
Trio
Min: D.C
Finale Presto
P
f
P
f
P
f
P
f
P
f
494

# TRIO II

Cres:
Minuetto
Trio
Minuetto Da Capo
Allegro Assai

# Flauto Primo

## Trio III

Poco Allegro

Andante
Minuetto
Trio
Minuetto Da Capo

# Flauto Primo

Solo
11
Adagio
Cres:
Cres:
494

# Flauto Primo

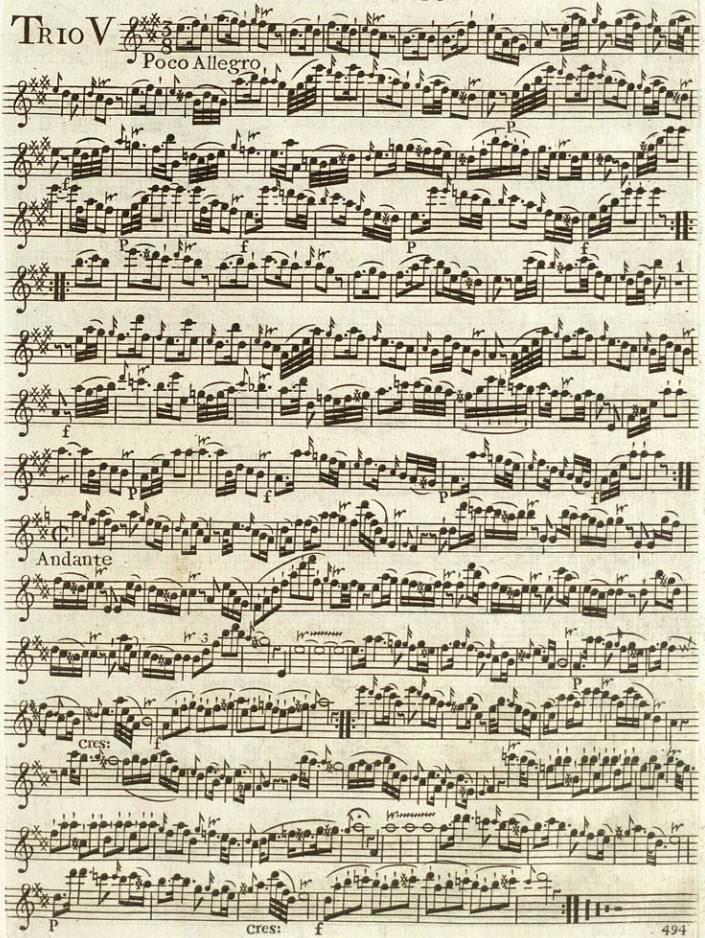
TRIO V
Poco Allegro
Andante
cres:
cres:
f
494

# Flauto Primo

# TRIO VI

# Flauto Primo

Presto
P
f
P
f
P
f
P
f
P
f
Fine

(N 96)

Flauto 2=

# SIX TRIOS

A

DEUX FLUTES TRAVERSIERES

& VIOLONCELLE ou FAGOT.

Composés

Par

Mr. J. C. BAUMBERG,

*Professeur de l'Ecole normale*

*a St. Poelten.*

*Oeuvre Premier.*

Chés JEAN JULIEN HUMMEL,

*à Berlin avec Privilége du Roi,*

*à Amsterdam au Grand Magazin*

*de Musique & aux Adresses*

*ordinaires.*

mu 6208.0179

# Flauto Secondo

## Trio I

Moderato

Adagio

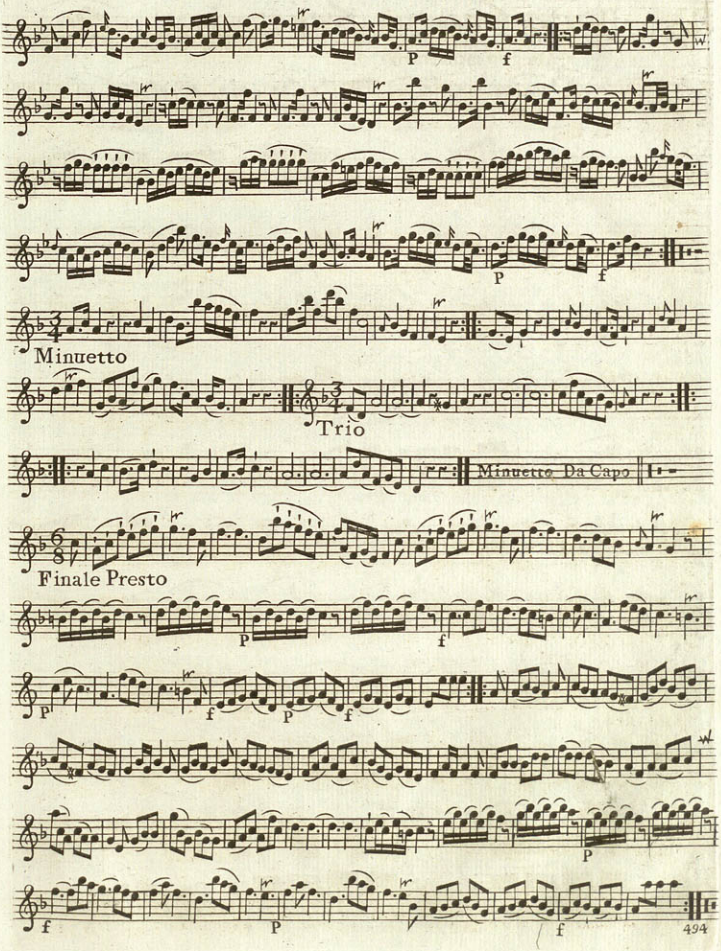
P
f
P
f
Minuetto
Trio
Minuetto Da Capo
Finale Presto
P
f
P
f
P
f
P
f
P
f
494

# Flauto Secondo

## Trio II

Allegro moderato

P f

1

P f

Andante

1

P Cres: f P f 494

3
1
P
cres:
f
p
f
Minuetto
Trio
Minuetto Da Capo
Allegro Assai
P
f
f
P
P
f
P
f
P
f
P
f
P
f
494

# FLAUTO SECONDO

## TRIO III

Poco Allegro

Andante

Minuetto
Trio
Minuetto Da Capo
Allegro molto
P
Cres: f
f
P
f
P
f
P
Cres:
f
P
f
P
f
f
P
f
Cres:
f
P
f
494

# TRIO IV

16 Solo

Allegro ma non molto

12 Solo

Adagio

Cres:

Sef:
Cres:
Minuetto moderato
Trio
fP fP fP f
Minuetto Da Capo
Presto
Cres:

# TRIO V

Minuetto
Trio
Minuetto DaCapo
Allegro molto
494

# Flauto Secondo

## Trio VI

Allegro

p Cres: f Cres: p f p f p f Cres: f

Adagio

P
f
P
Cres:
f
P
Cres:
f
P
f
P
Cres:
f
P
Cres:
f
Minuetto
Trio
Minuetto Da Capo

# Flauto Secondo

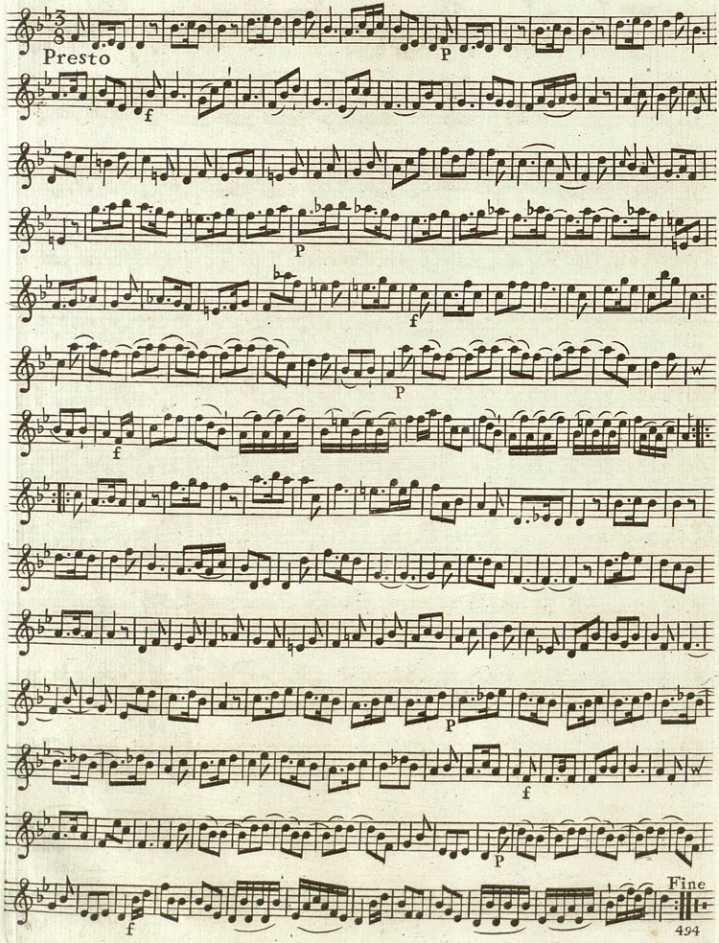

(2 96) Violoncello ô Fagotto.

# SIX TRIOS

A

DEUX FLUTES TRAVERSIERES

& VIOLONCELLE ou FAGOT.

Composés

Par

Mr. J. C. BAUMBERG,

*Professeur de l'Ecole normale*

*a St. Poelten.*

*Oeuvre Premier.*

Chés JEAN JULIEN HUMMEL,

*à Berlin avec Privilége du Roi,*

*à Amsterdam au Grand Magazin*

*de Musique & aux Adresses*

*ordinaires.*

mu 6208.0179

# VIOLONCELLO ô FAGOTTO

## TRIO I

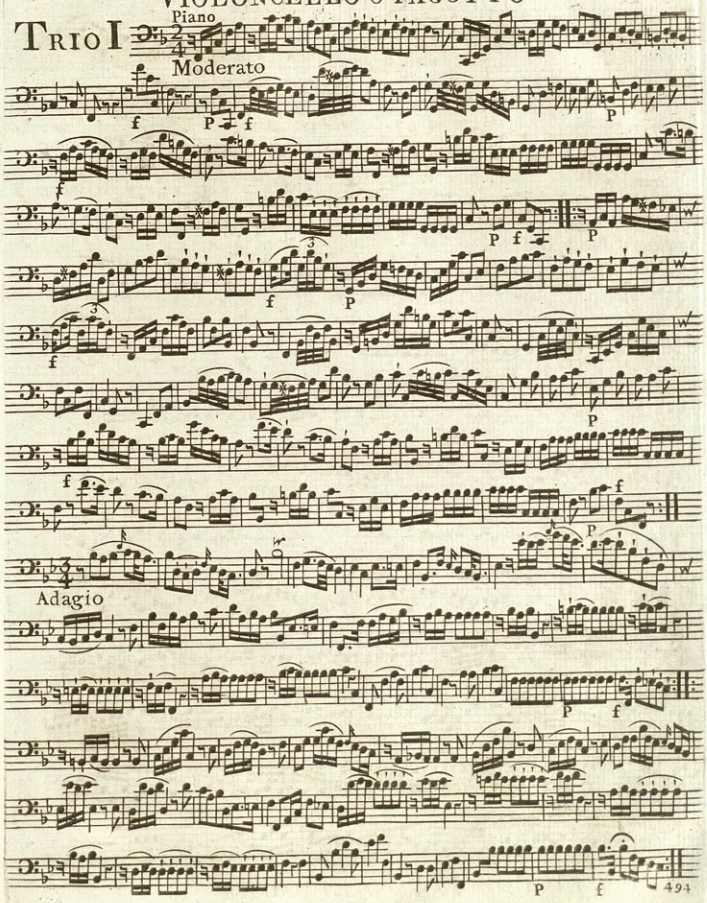

# VIOLONCELLO ô FAGOTTO

# VIOLONCELLO ô FAGOTTO

# VIOLONCELLO ô FAGOTTO

# VIOLONCELLO o FAGOTTO

# VIOLONCELLO ô FAGOTTO

# VIOLONCELLO ô FAGOTTO

## TRIO IV

Sempre Pia:

Allegro ma non molto

f P f

P f

P f P f

Poco Piano

f P

f f P f P f P f P f

P f P

f P f 1 2

# VIOLONCELLO ô FAGOTTO

# VIOLONCELLO ô FAGOTTO

## TRIO V

Poco Allegro

# VIOLONCELLO ô FAGOTTO

P
f
P
f
P
f
P
Cres:
f
P
f
TRIO VI
Allegro
P
Cres:
f
P
Cres:
f
P
f
P
f
P
Cres:
f
494

# VIOLONCELLO ô FAGOTTO

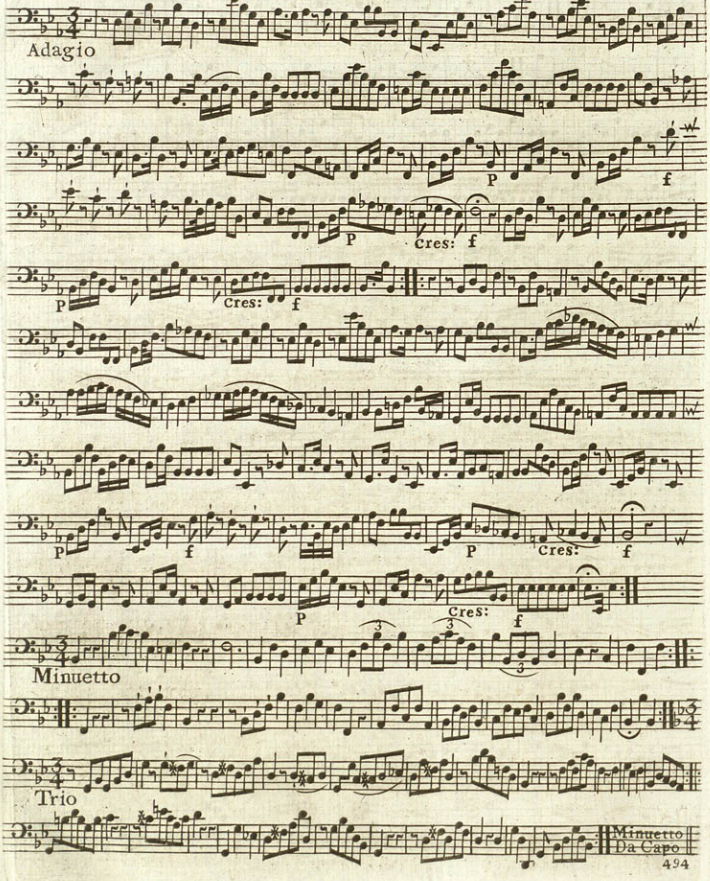
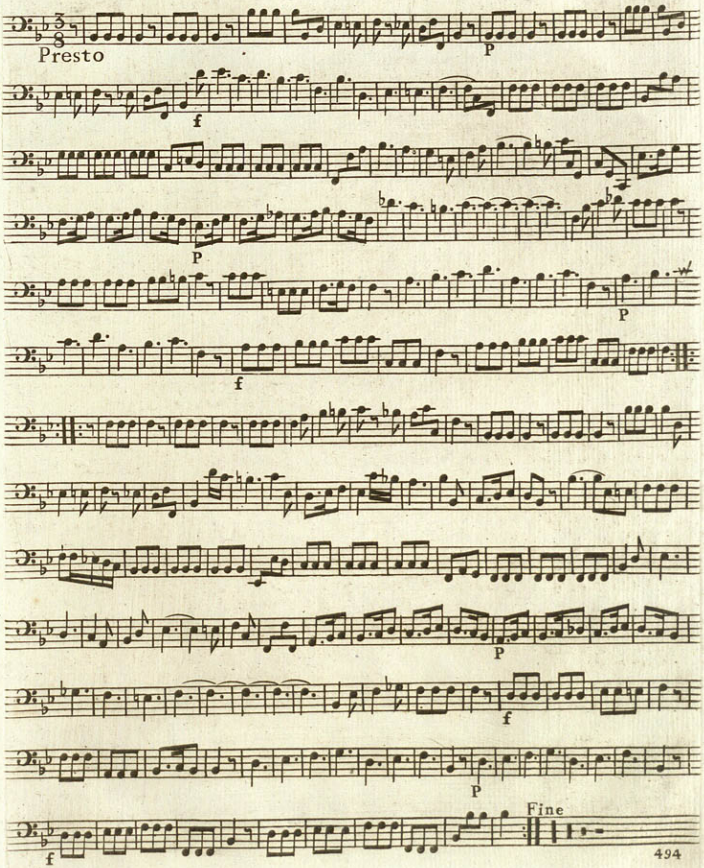
# VIOLONCELLO ô FAGOTTO