· EDITION BREITKOPF ·

Nr. 3355

BACH-BUSONI

Präludium und Fuge D-dur

BWV 532

Klavier
(Ferruccio Busoni)

Präludium und Fuge D-dur
für Orgel

Johann Sebastian Bach BWV 532

für Klavier bearbeitet von Ferruccio Busoni

Präludium

Moderato

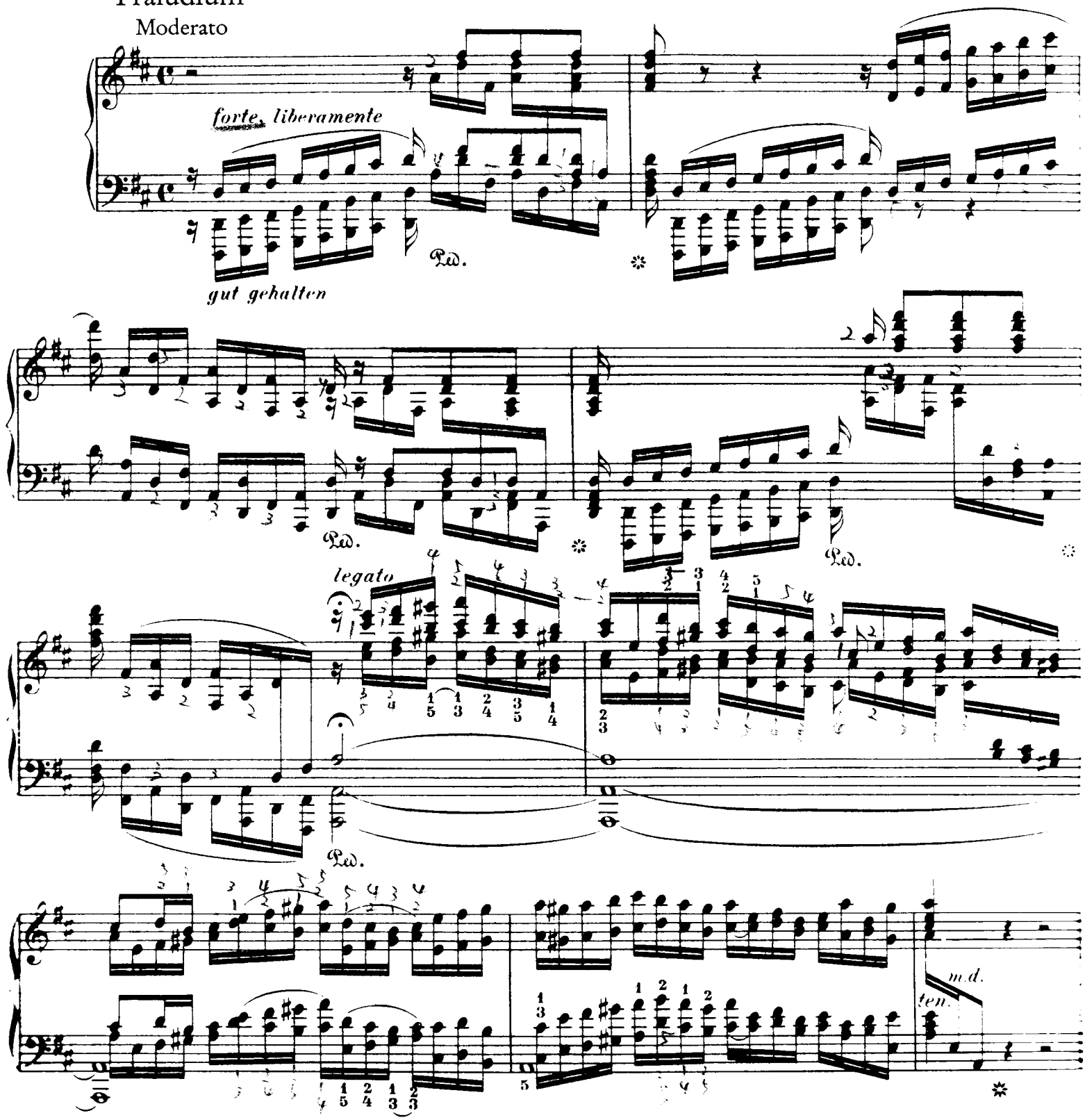

Edition Breitkopf Nr. 3355

Breitkopf & Härtel, Wiesbaden

Printed in Germany

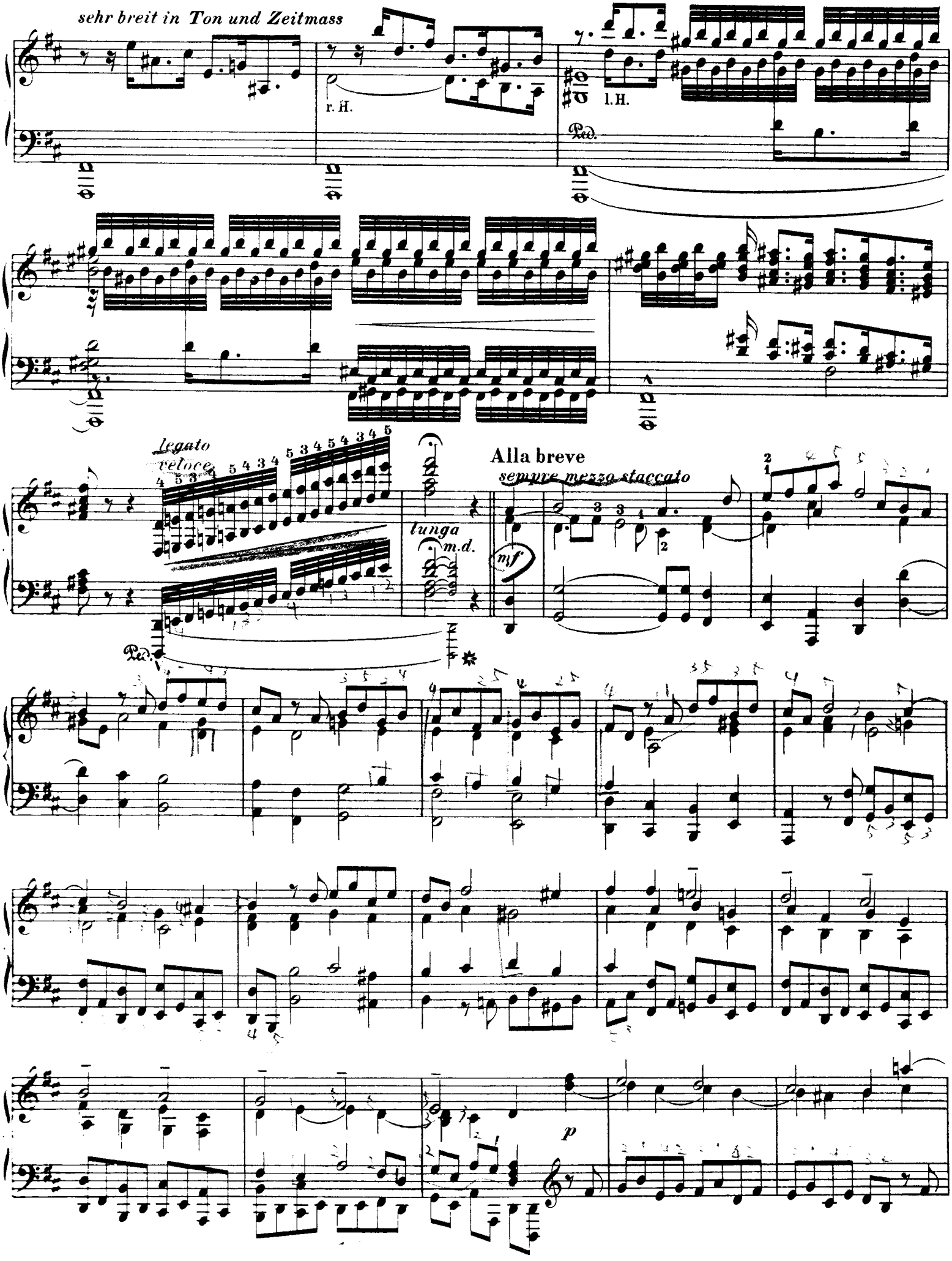
sehr breit in Ton und Zeitmass
r. H.
l. H.
Ped.
legato
veloce
lunga
m.d.
Alla breve
sempre mezzo staccato
mf
p

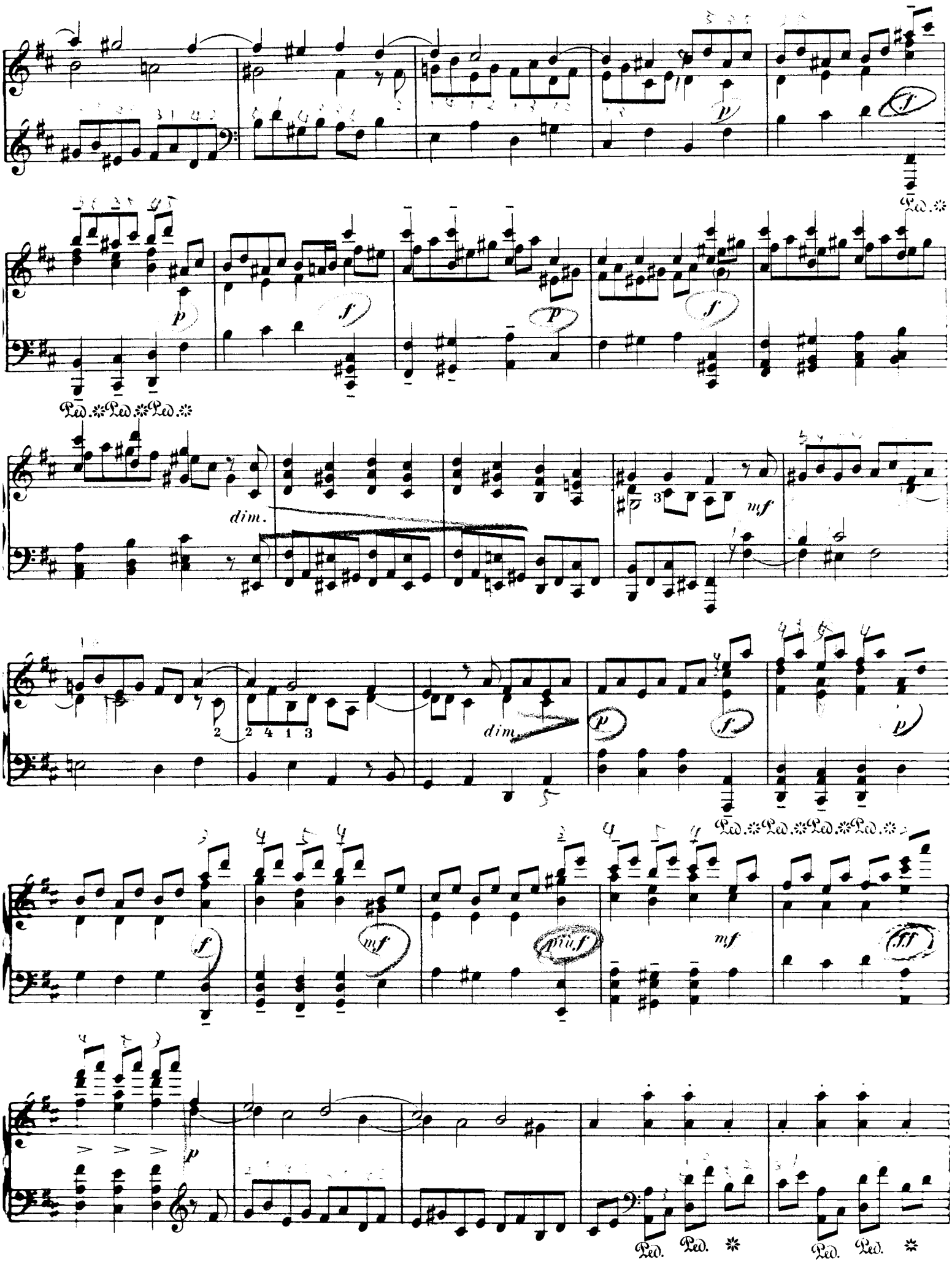
dim.
dim
più f
Ped.

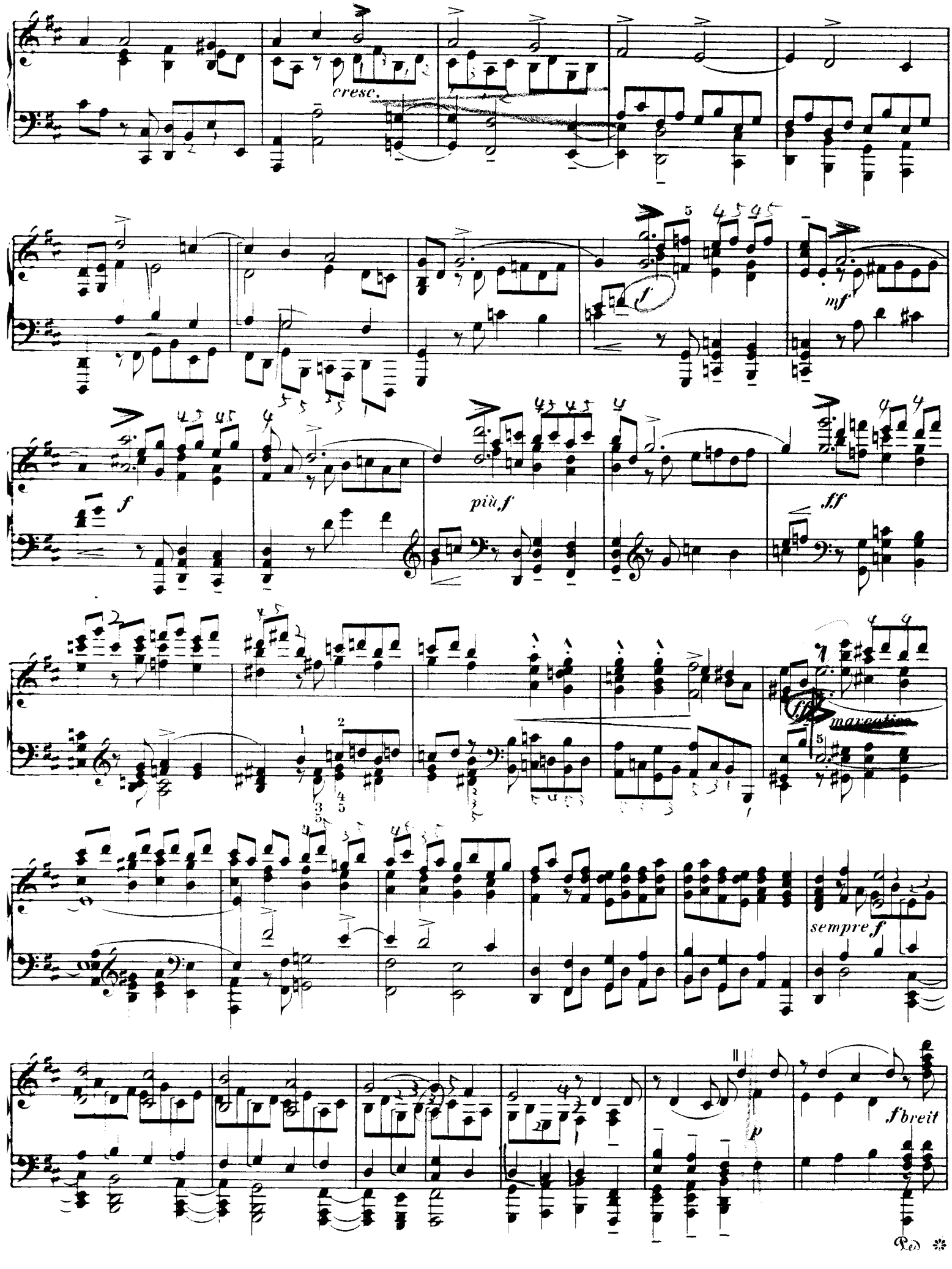
cresc.
f
mf
f
più f
ff
marcatissimo
sempre f
p
f breit

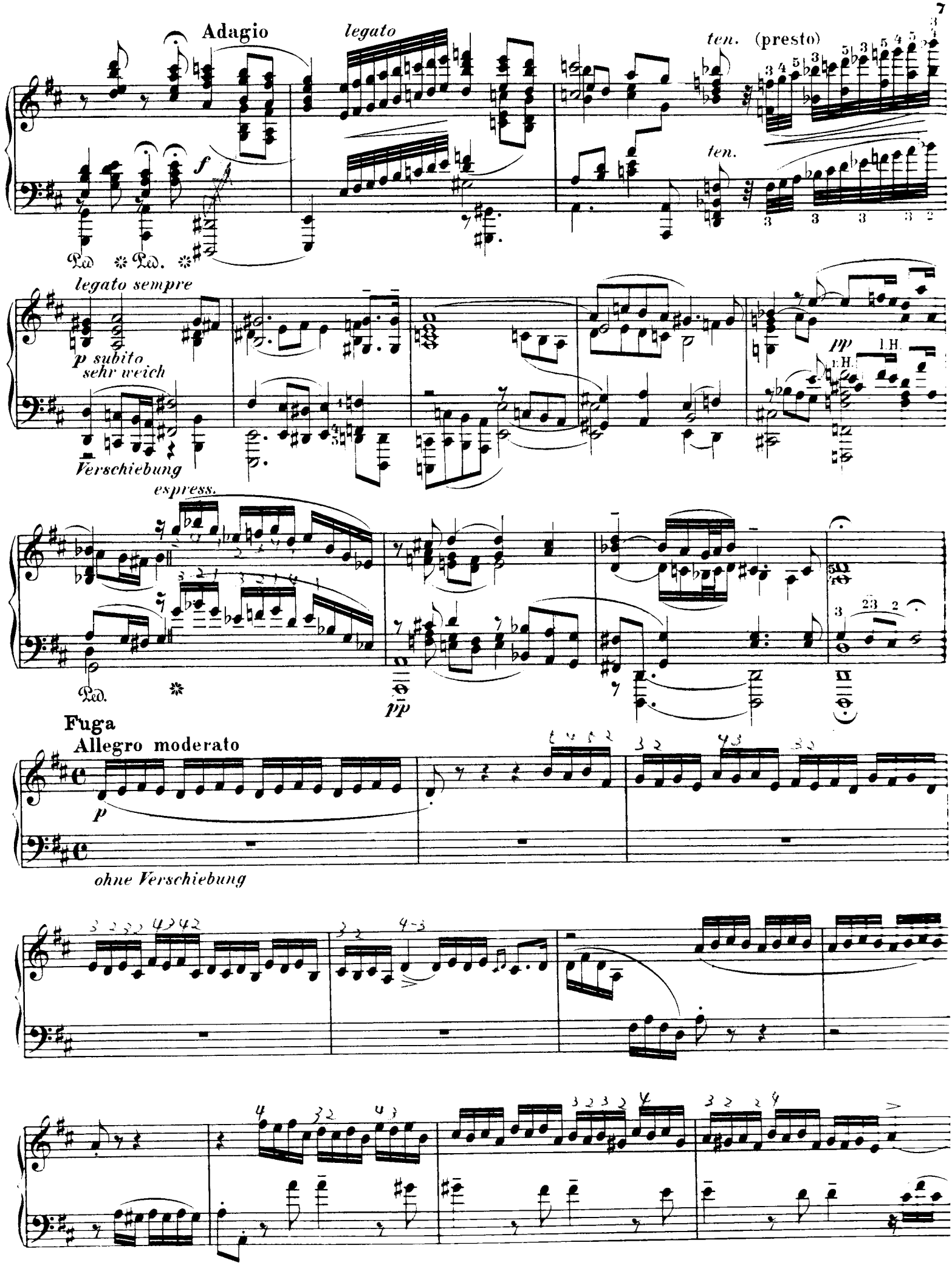
Adagio
legato
ten. (presto)
ten.
f
Ped. * Ped. *
legato sempre
p subito
sehr weich
Verschiebung
pp
1.H.
1.H.
espress.
Ped.
pp
Fuga
Allegro moderato
p
ohne Verschiebung

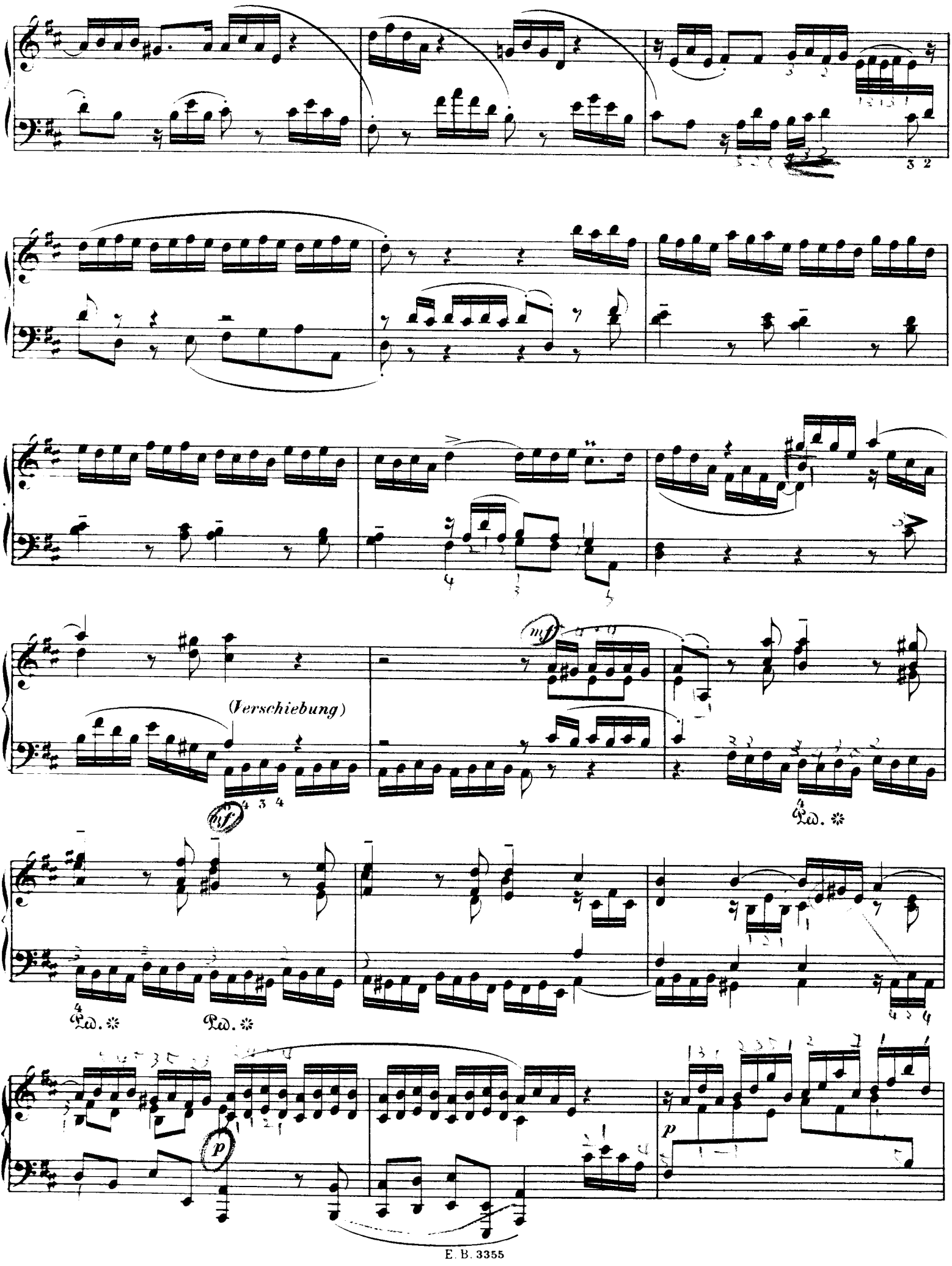
(Verschiebung)
mf
mf
Ped.
Ped.
Ped.
p
p

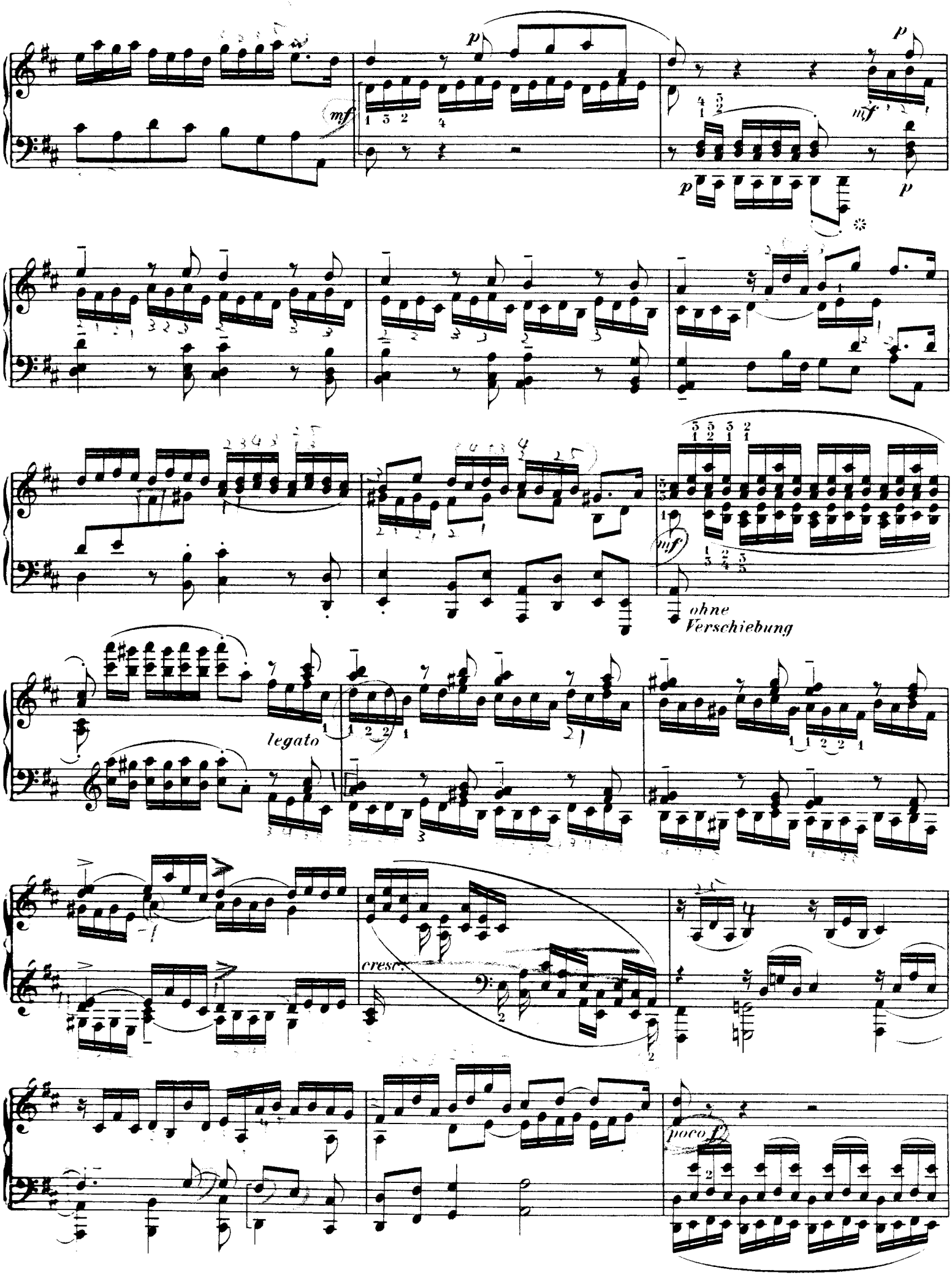
mf
p
mf
p
p
mf
ohne
Verschiebung
legato
cresc.
poco f

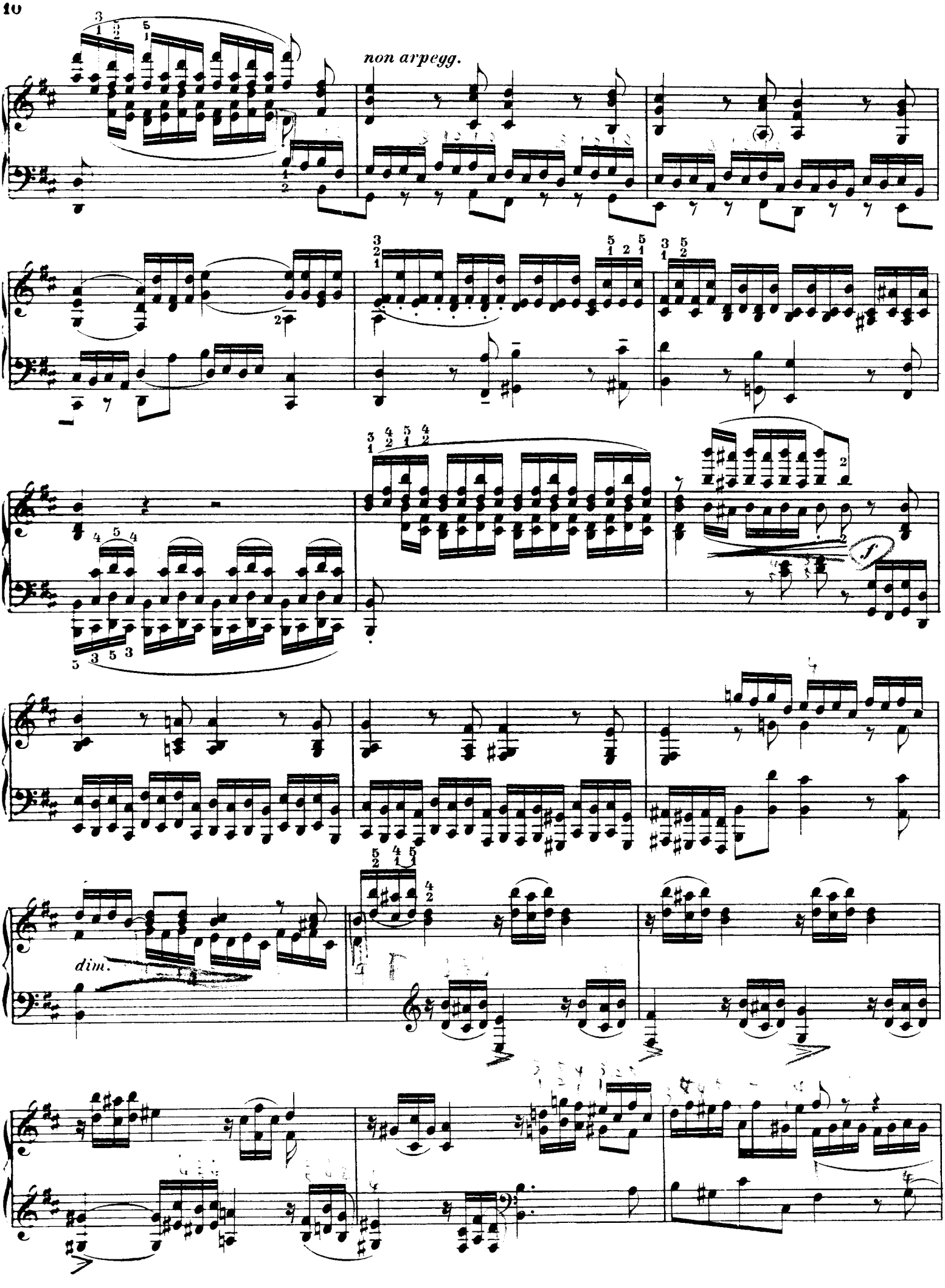
non arpegg.
f
dim.

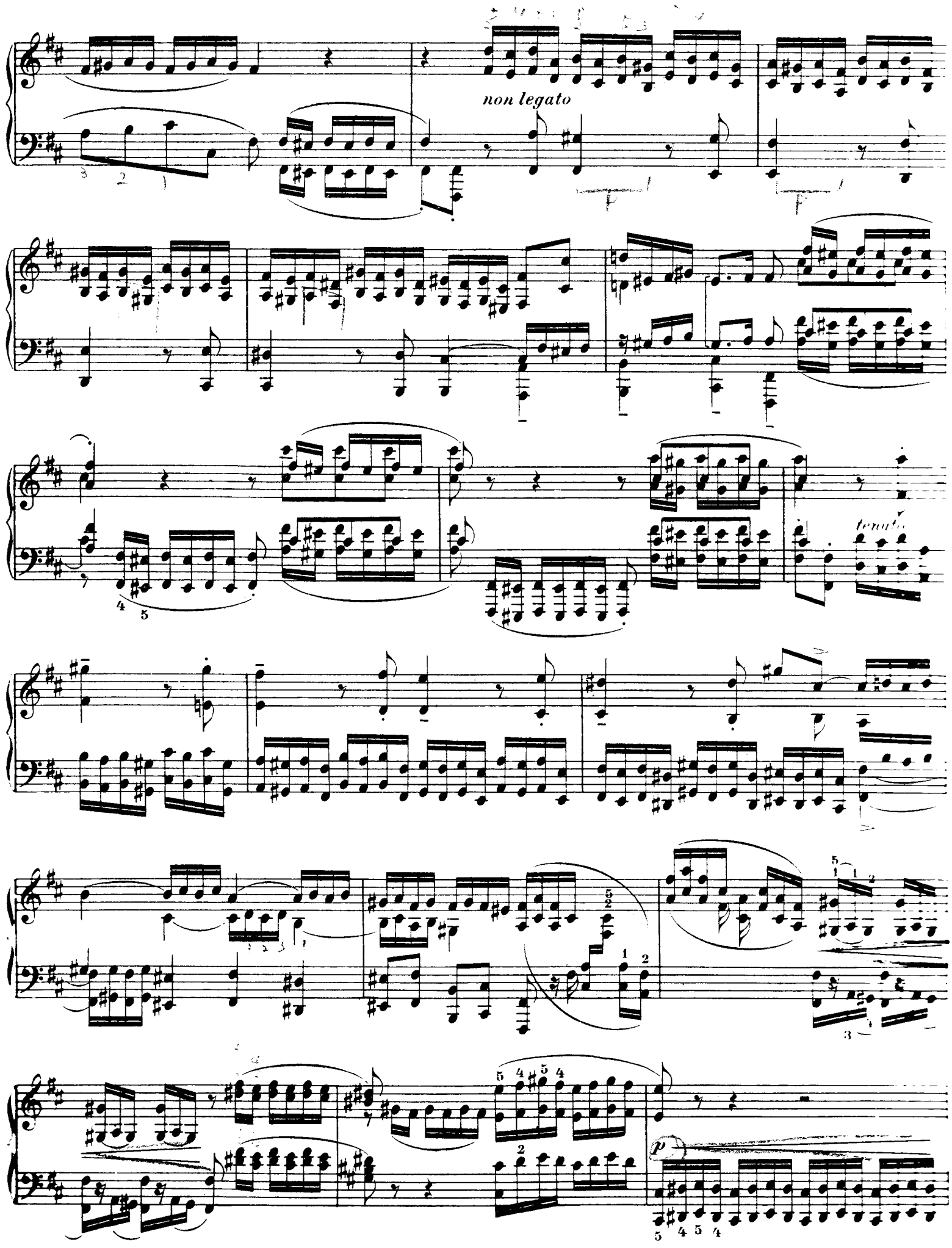
non legato
tenuto
p

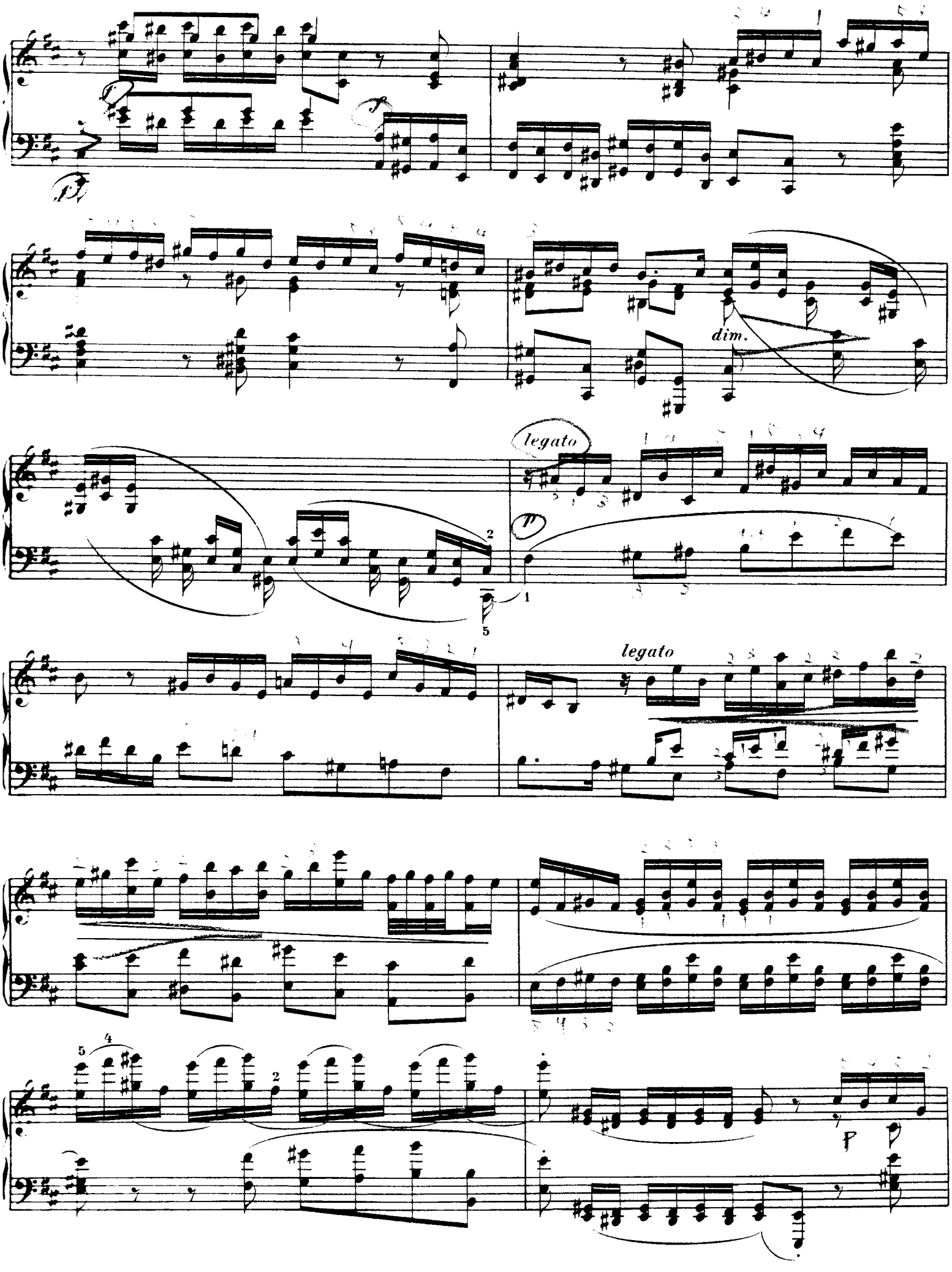
dim.
legato
p
legato
P

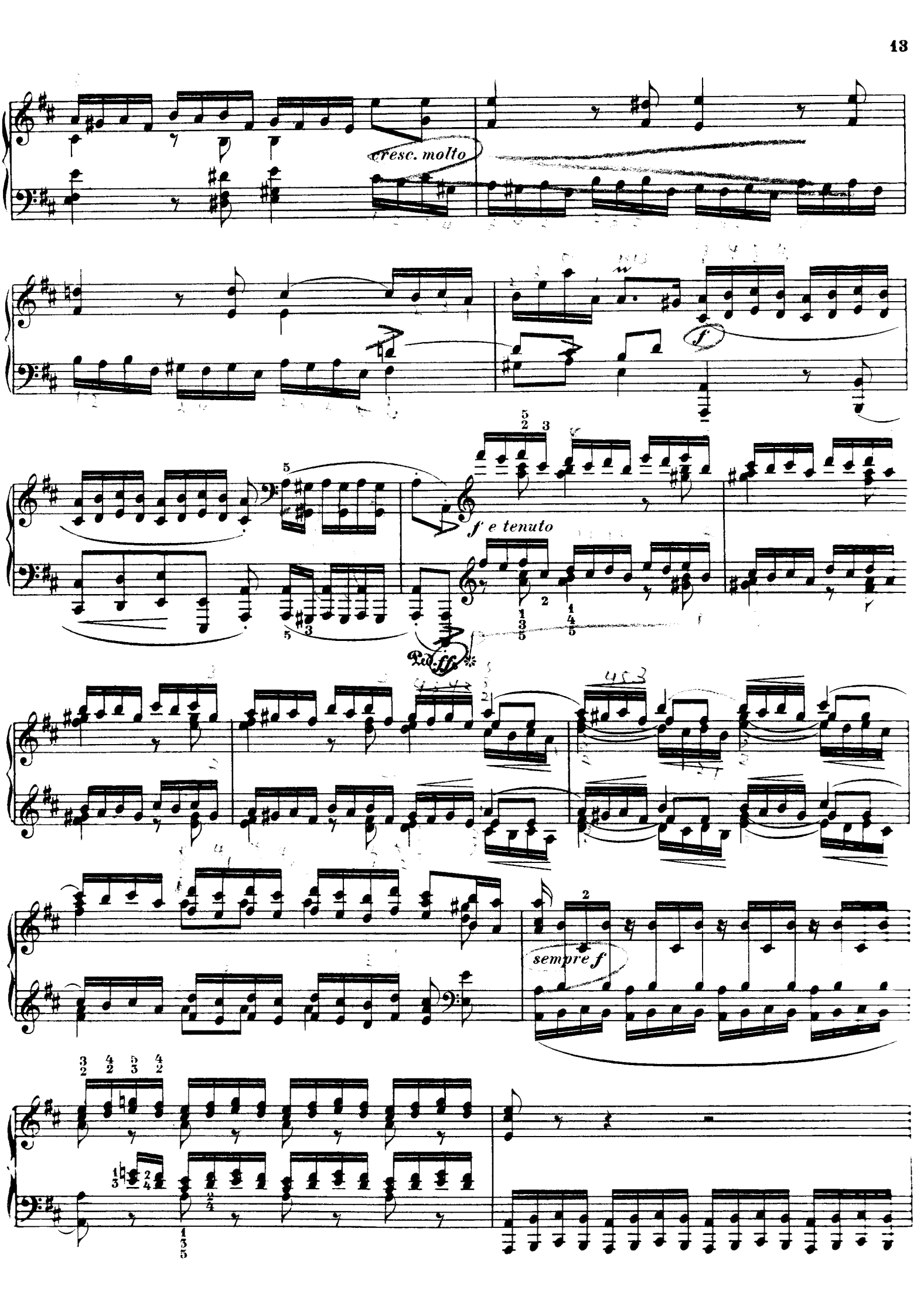
cresc. molto
f
f e tenuto
Ped. ff
sempre f

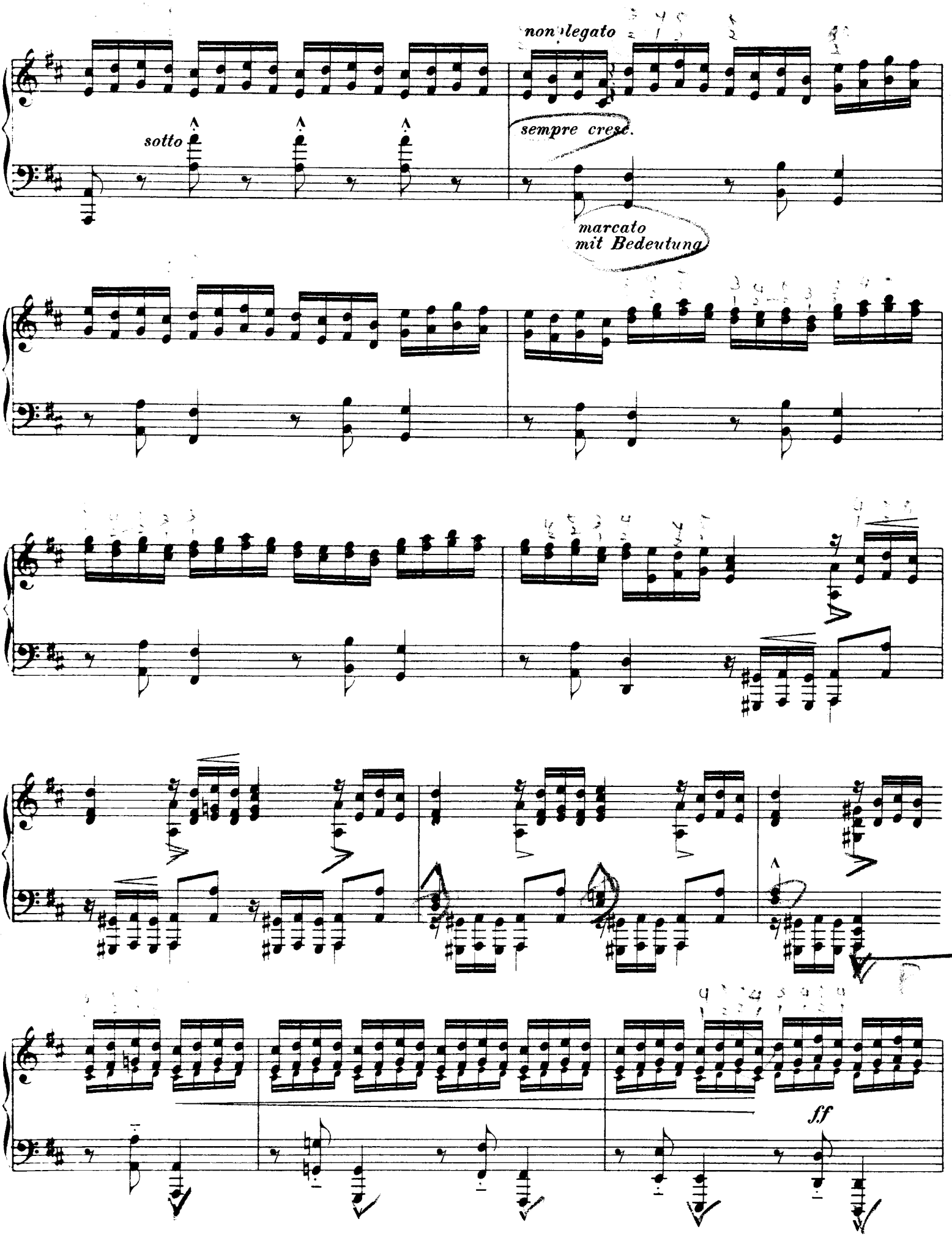
non legato
sotto
sempre cresc.
marcato
mit Bedeutung
ff

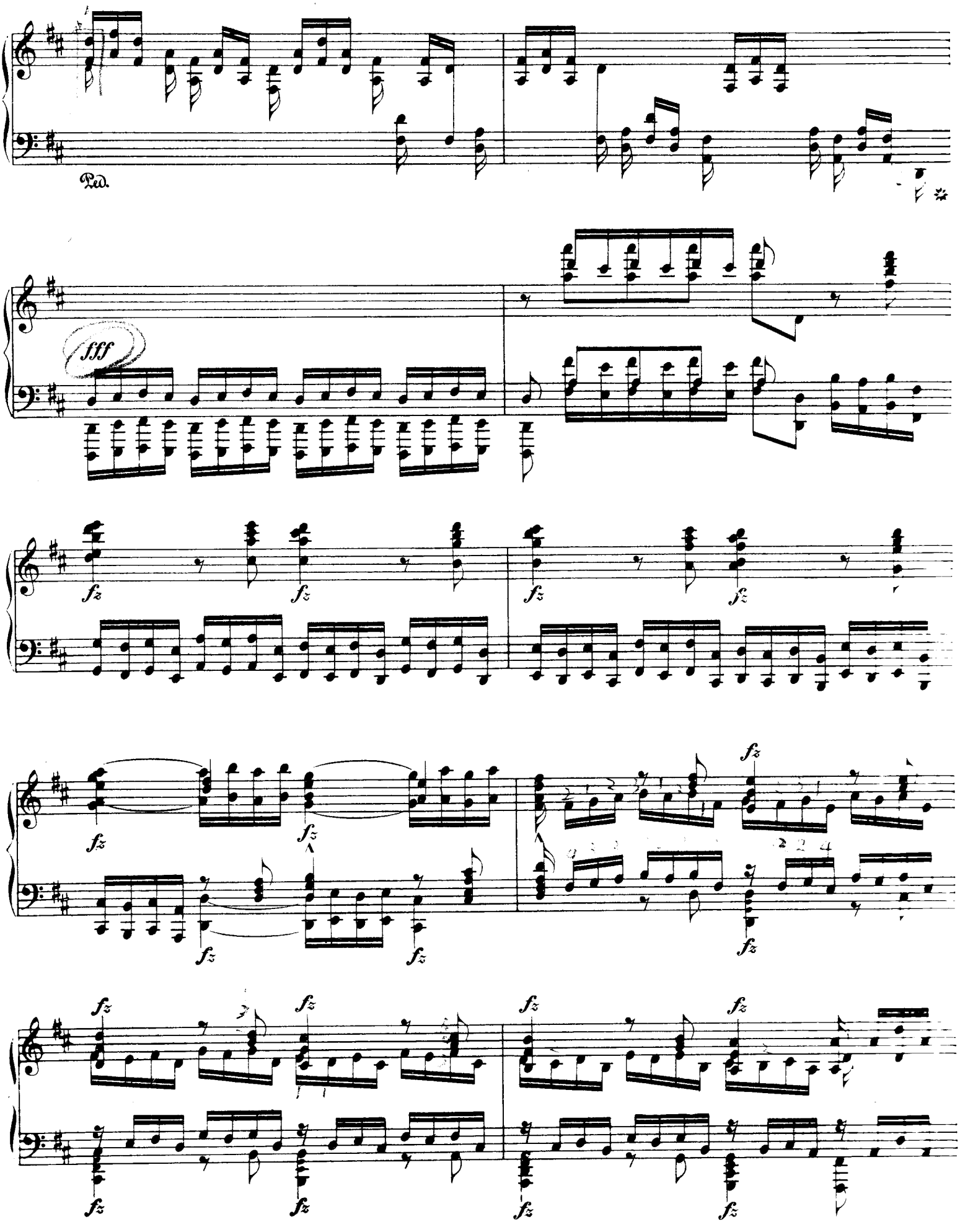
Ped.
fff
fz

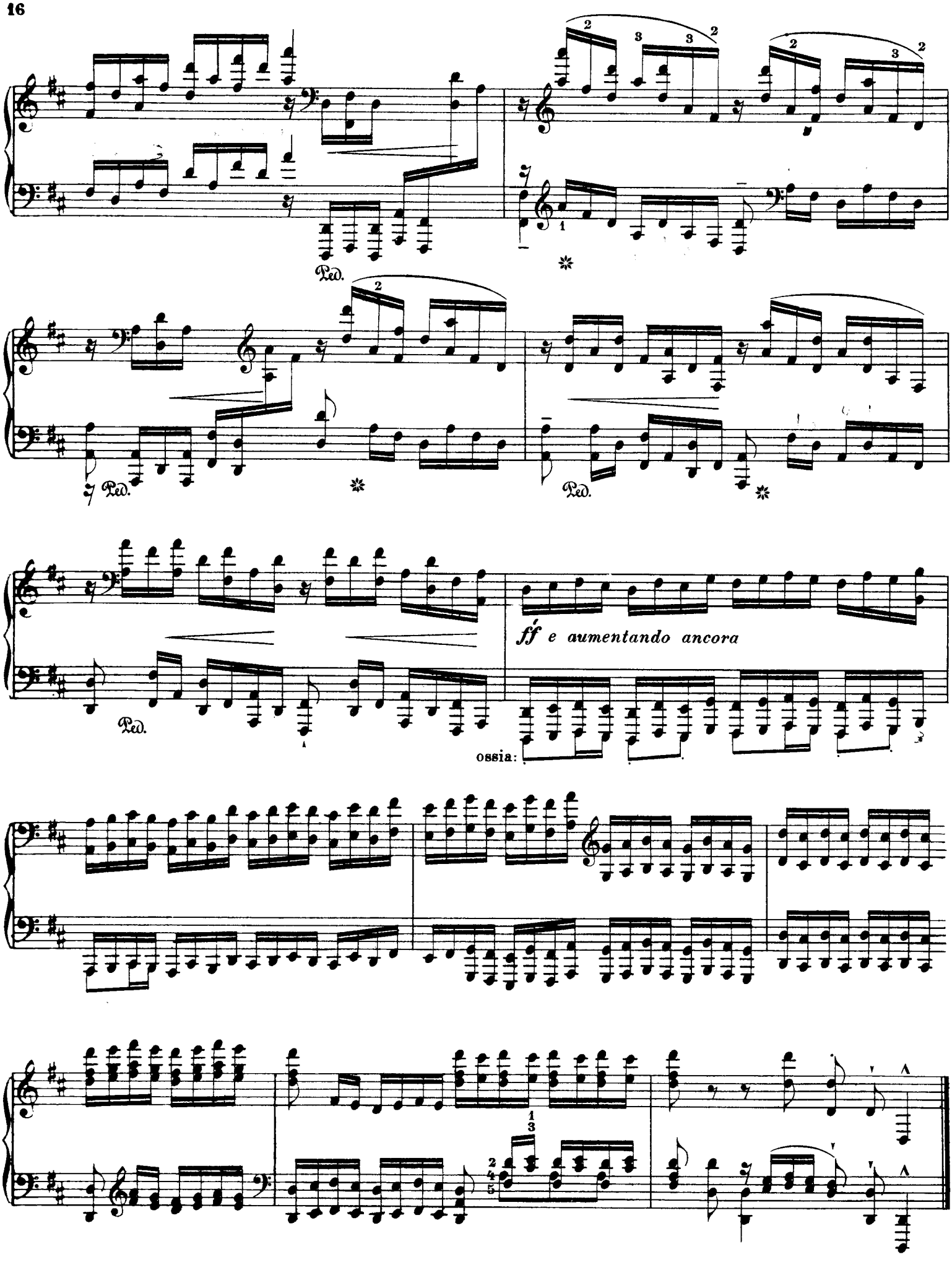

Druck: [illegible] Minden (Westf.)