CD Sheet Music™

Strauss

Gefunden

Op. 56, No. 1

(Goethe)

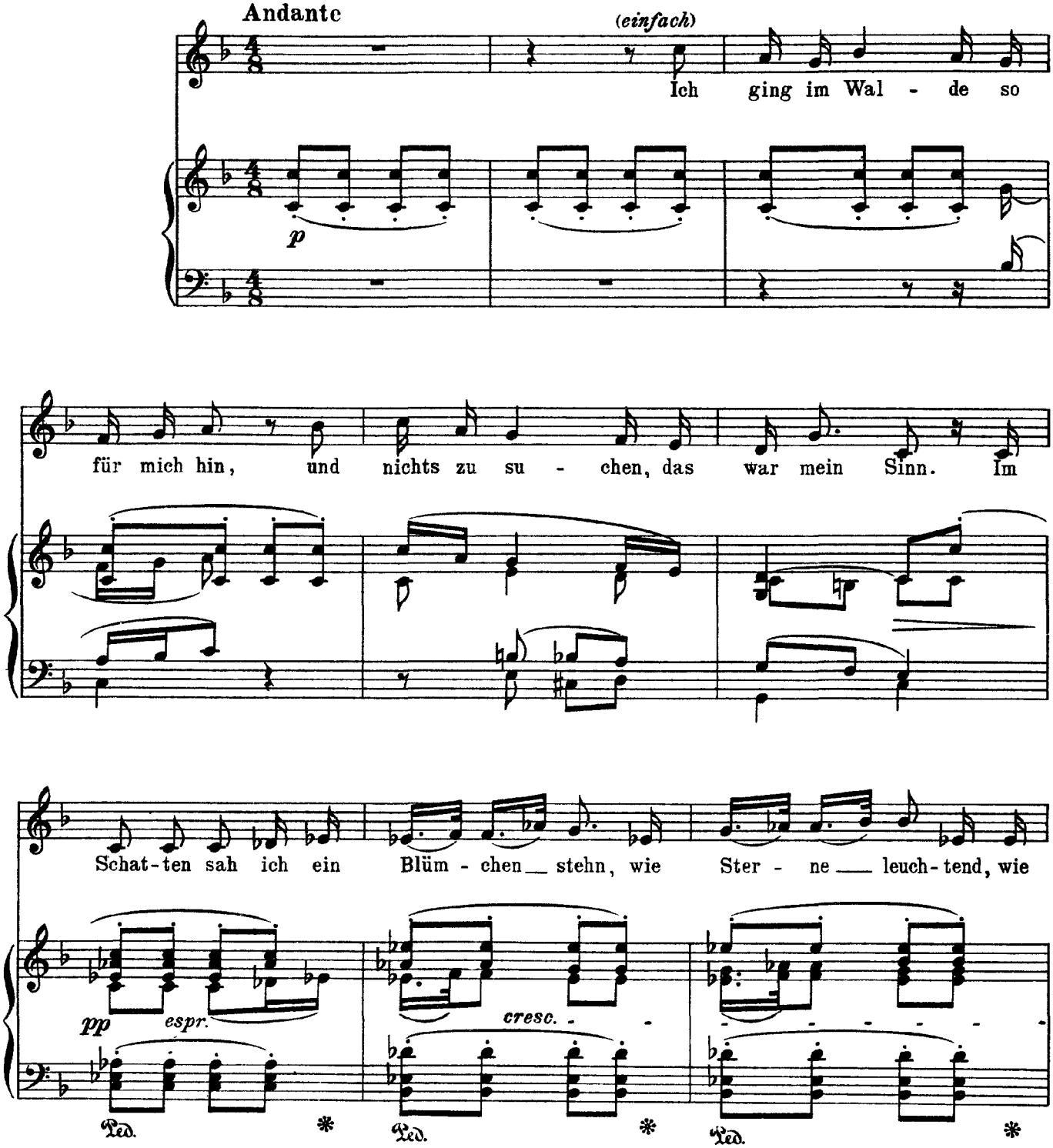

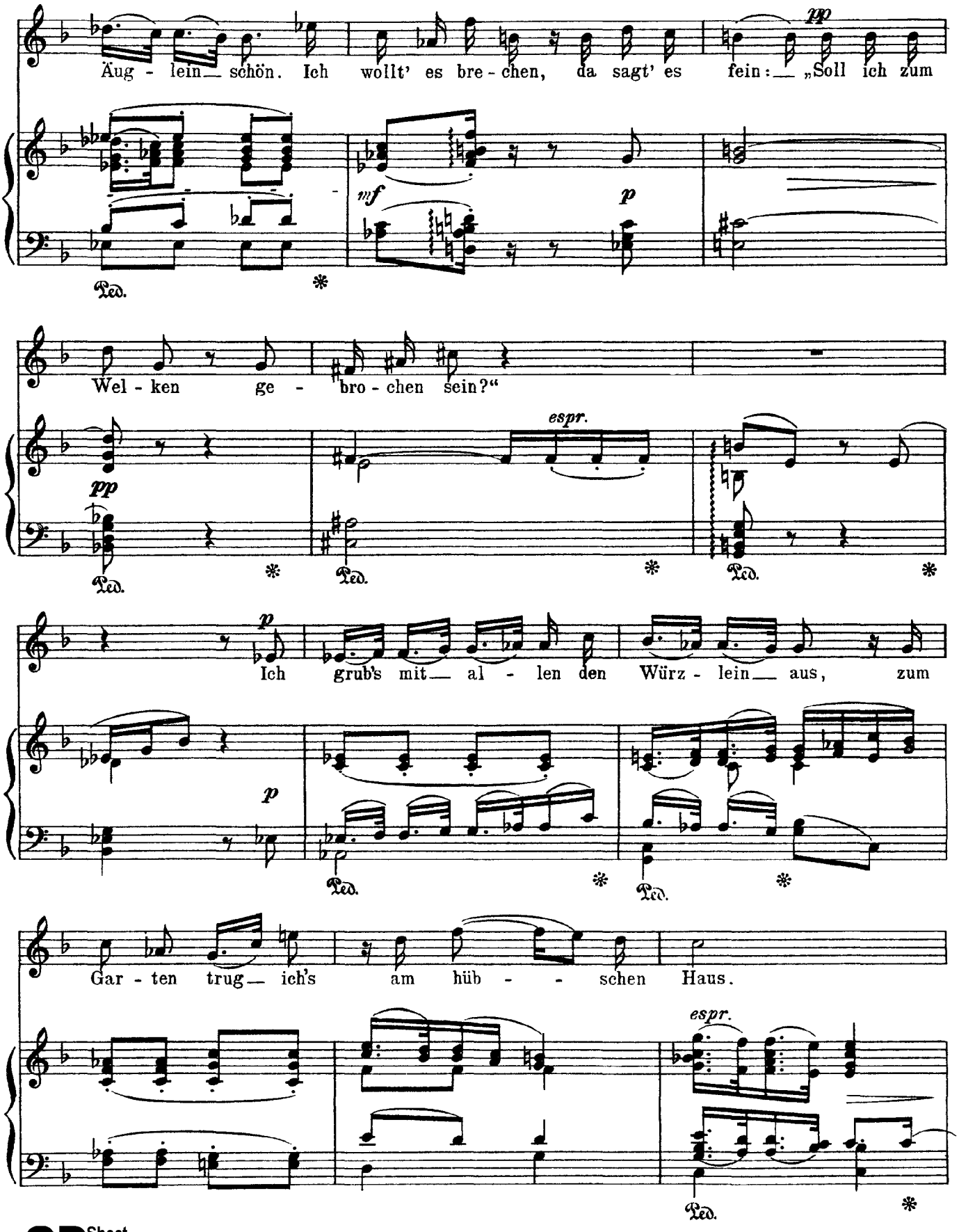
Äug - lein schön. Ich wollt' es bre - chen, da sagt' es fein: „Soll ich zum
Wel - ken ge - bro - chen sein?“
Ich grub's mit al - len den Würz - lein aus, zum
Gar - ten trug ich's am hüb - - schen Haus.
pp
mf
p
espr.
Ped.

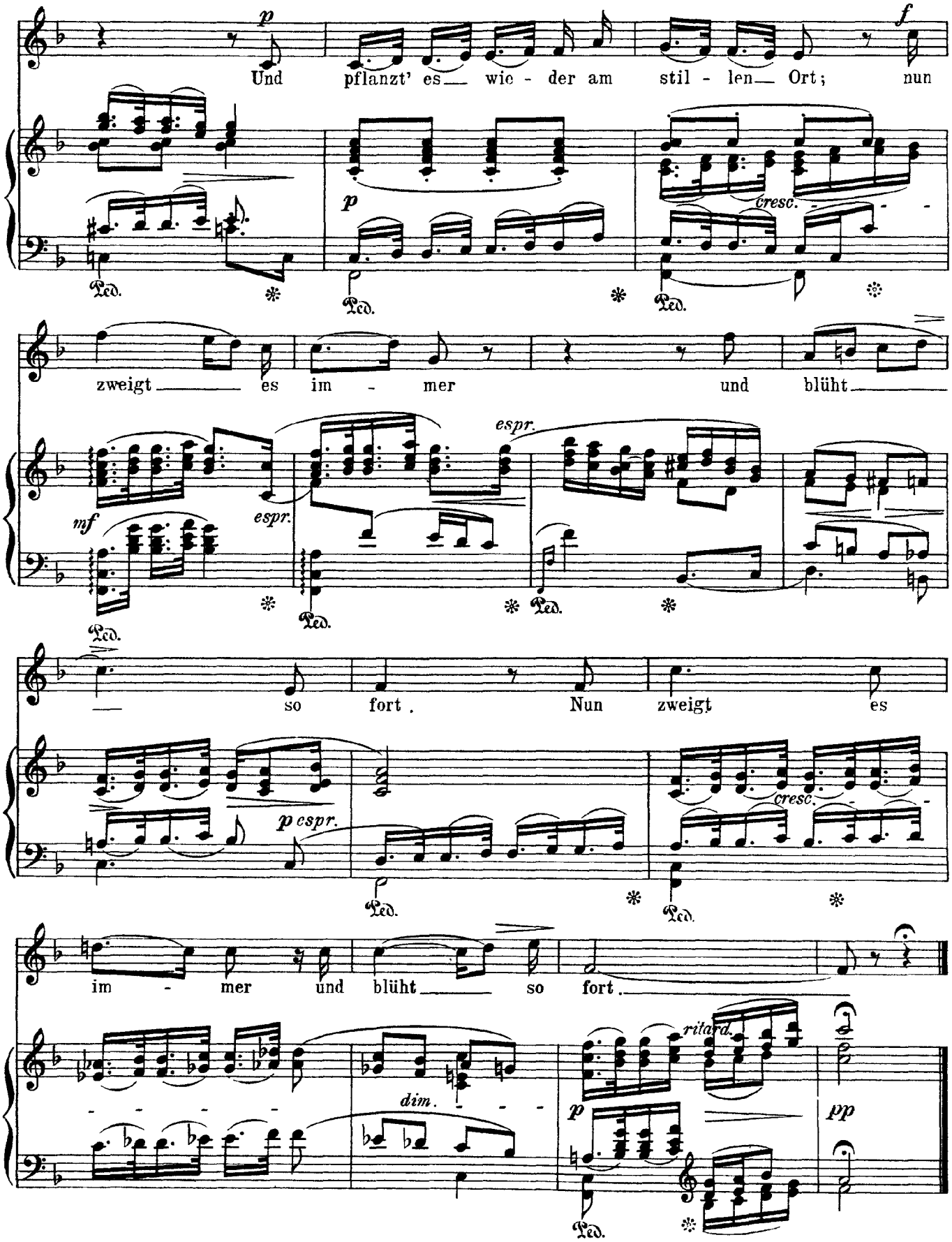

CD Sheet Music

Strauss

Blindenklage

Op. 56, No. 2

(Henckell)

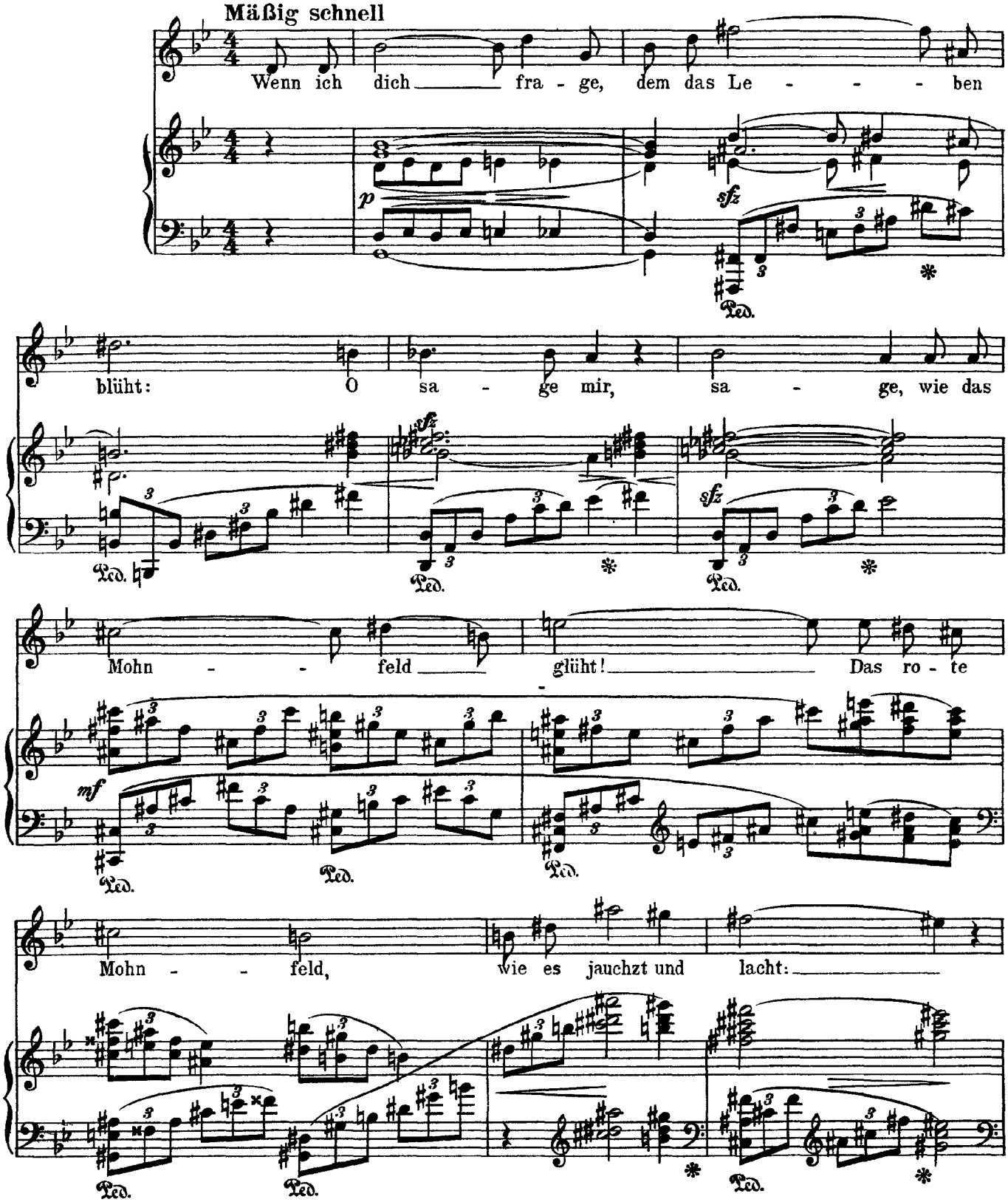

CD Sheet Music

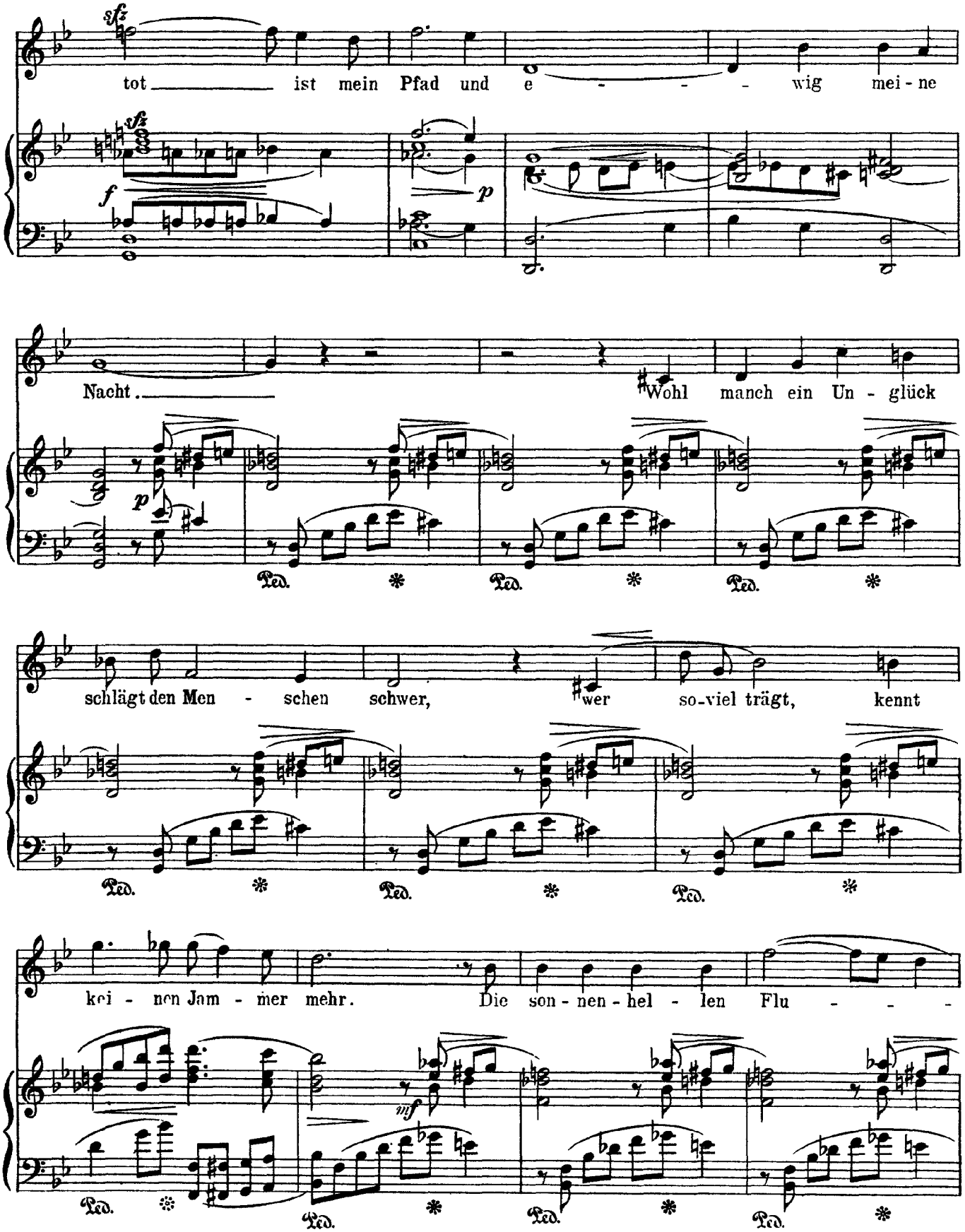

CD Sheet Music

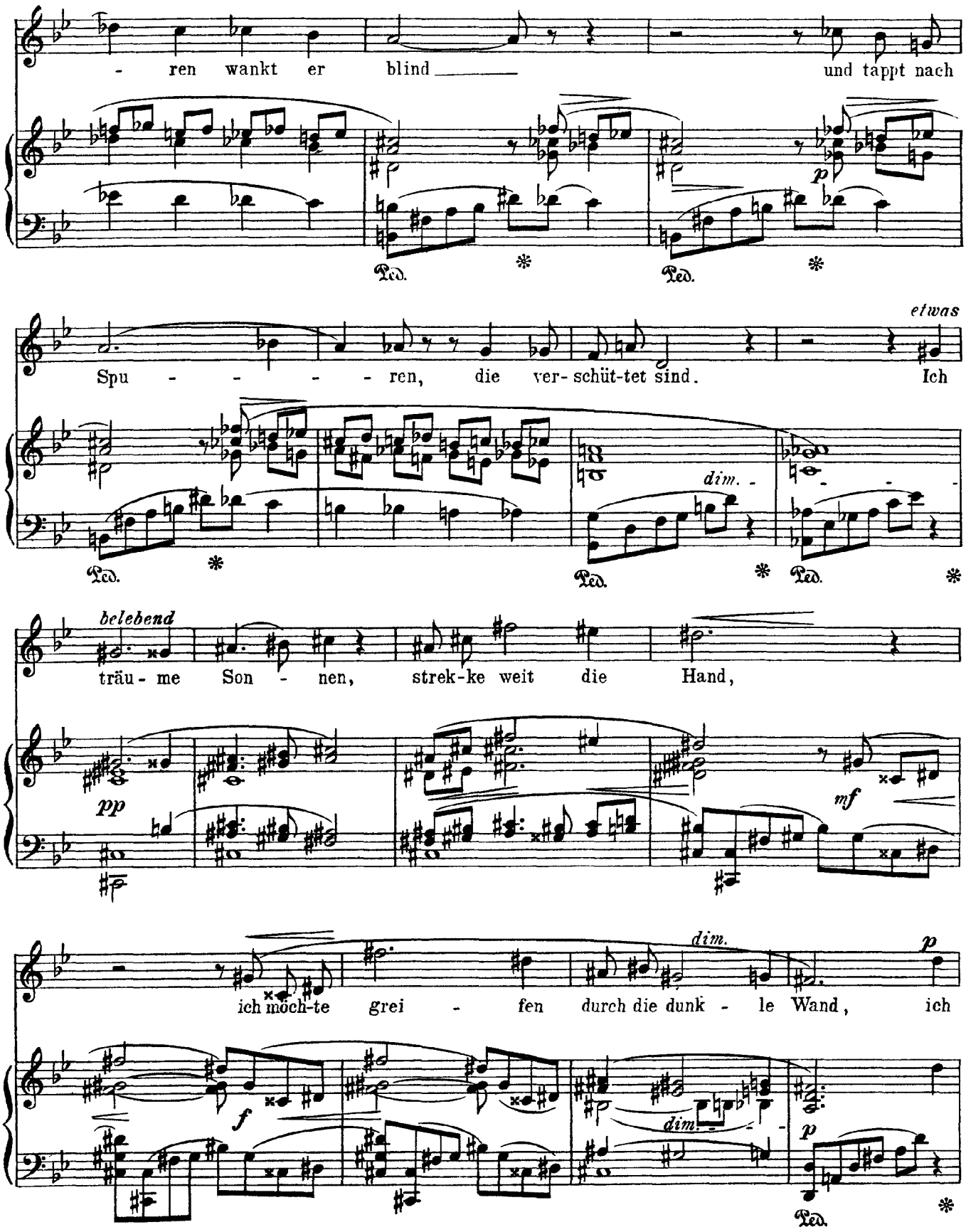

CD Sheet Music™

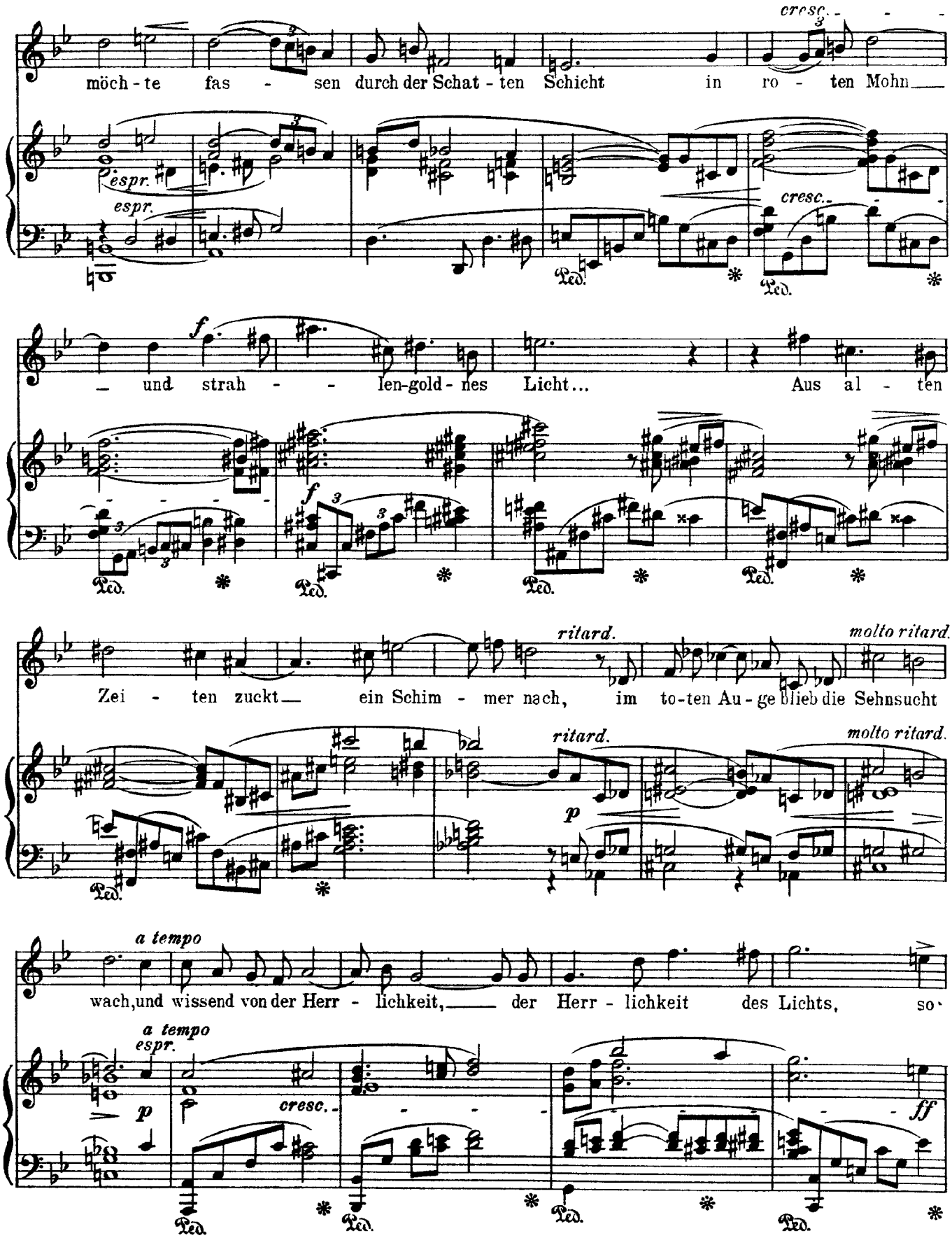

CD Sheet Music

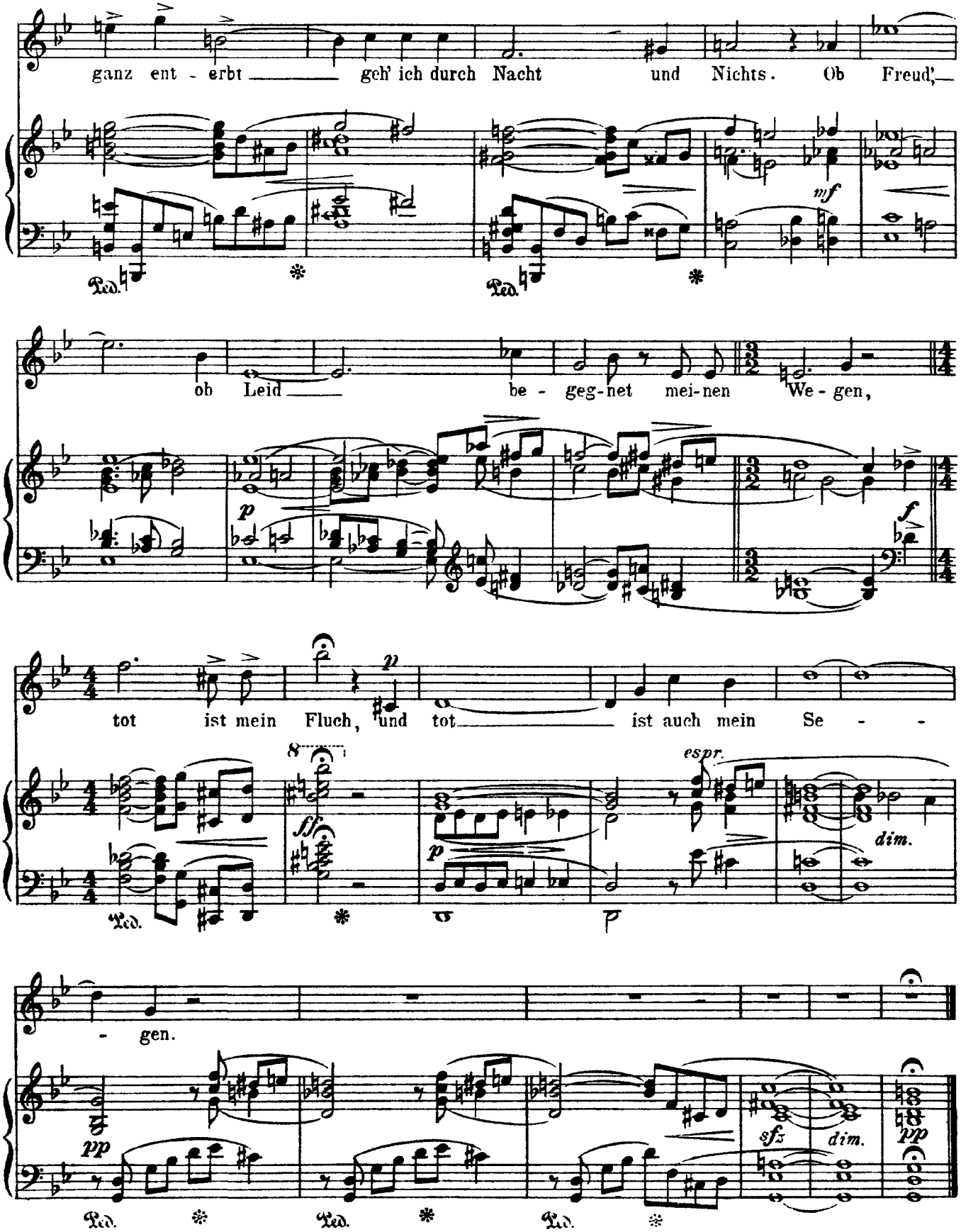

CD Sheet Music

Strauss

Im Spätboot

Op. 56, No. 3

(Meyer)

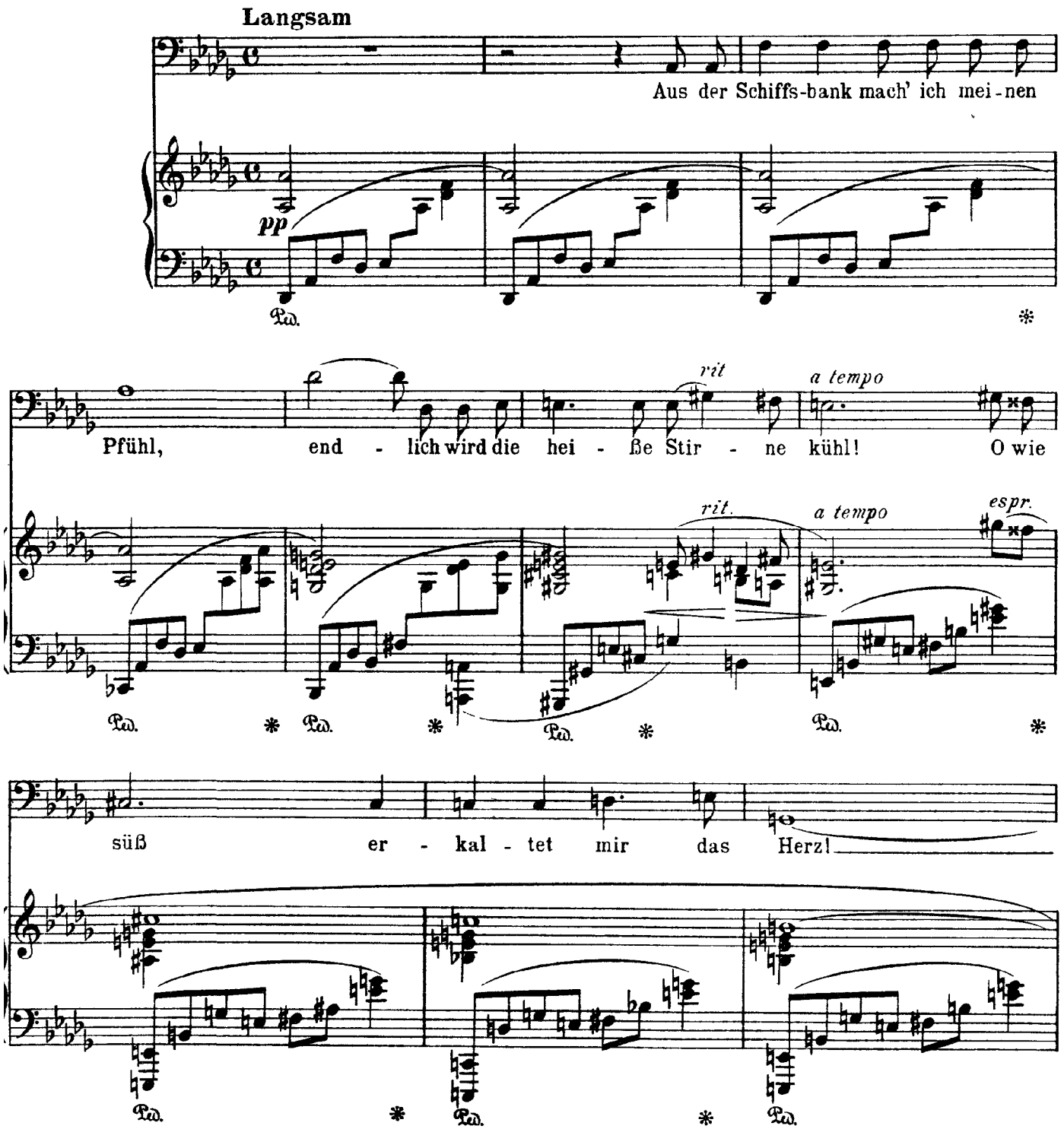

CD Sheet Music

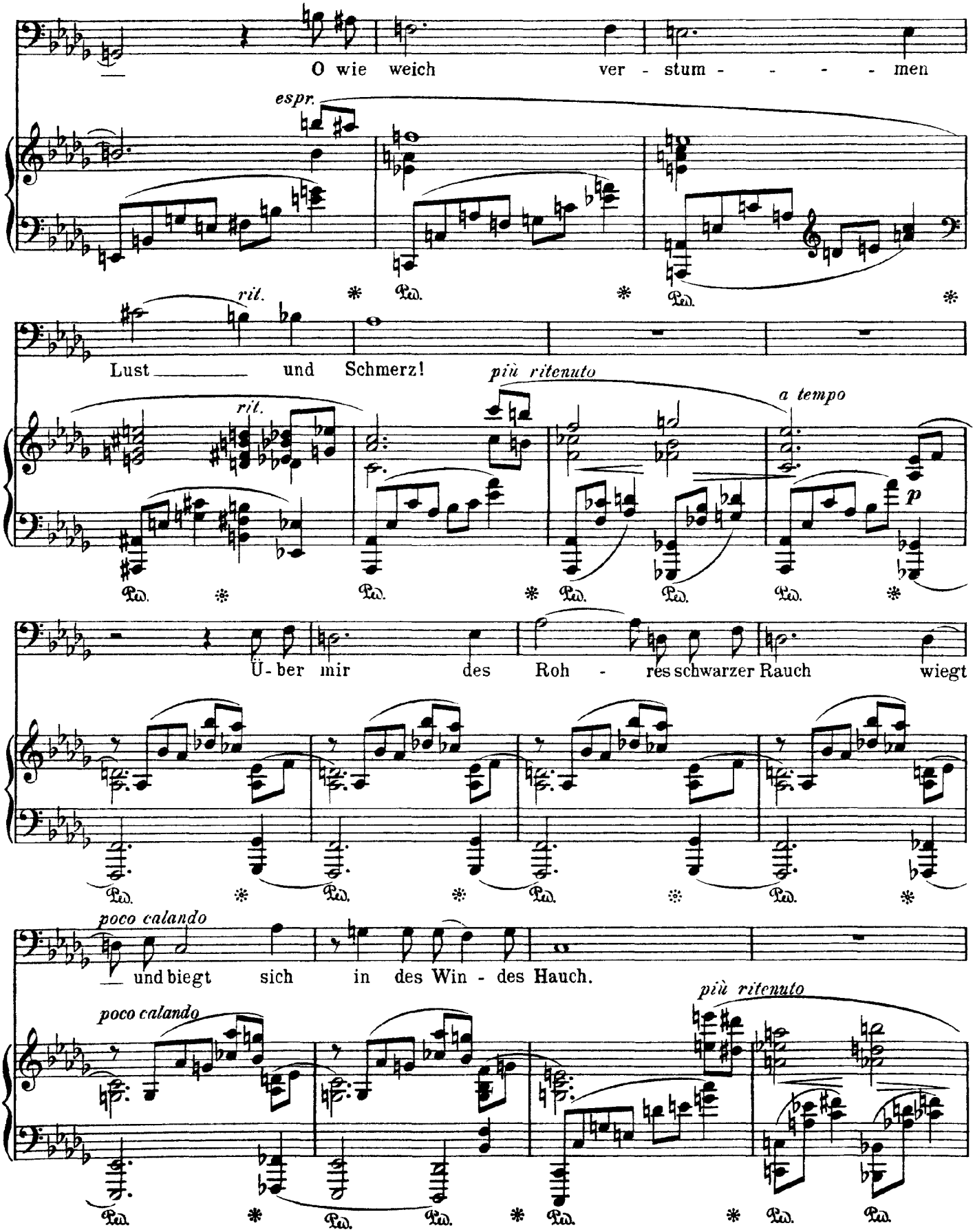

CD Sheet Music

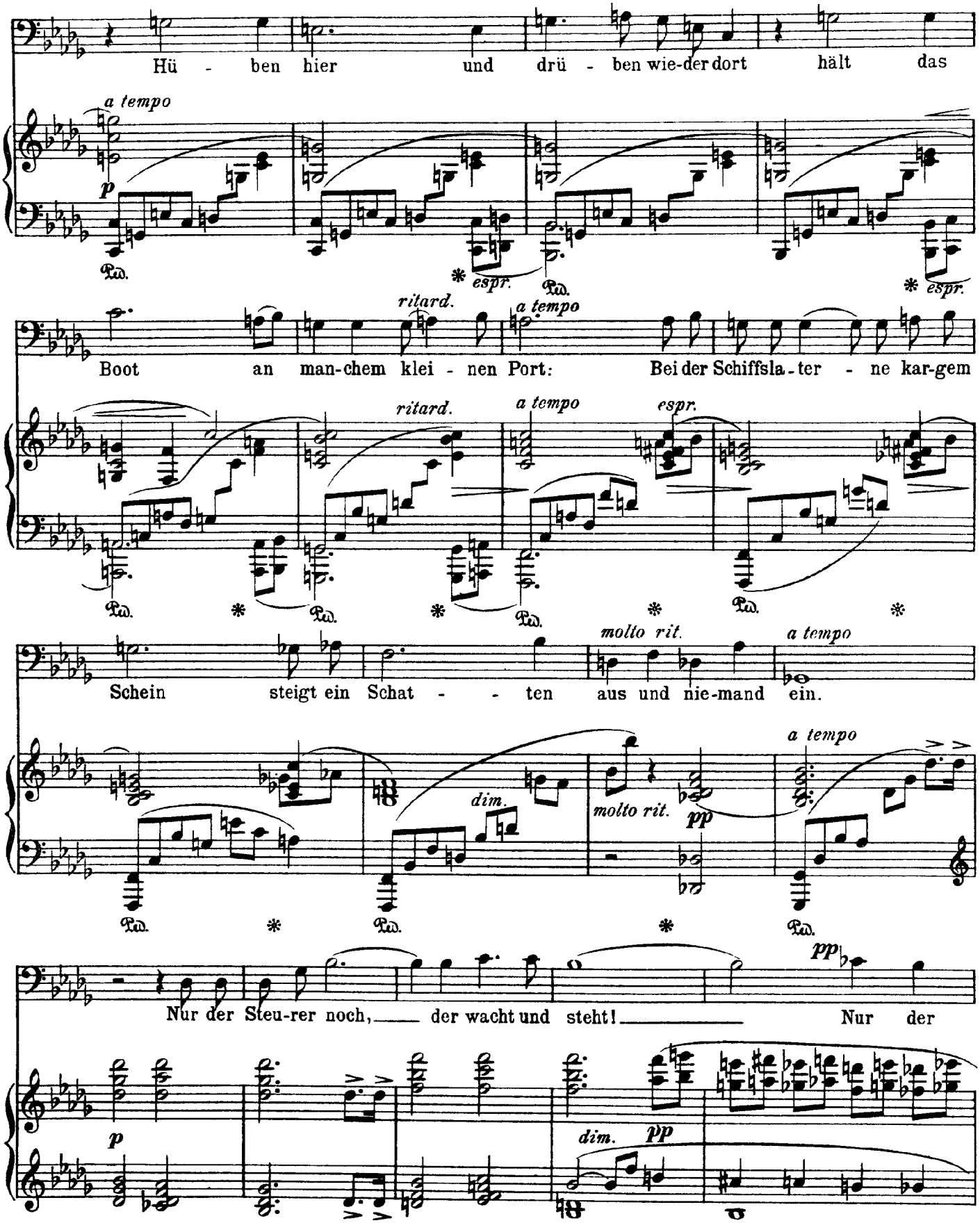
Hü - ben hier und drü - ben wie-der dort hält das
a tempo
p
Ped.
* espr.
Ped.
* espr.
Boot an man-chem klei - nen Port: Bei der Schiffsla - ter - ne kar-gem
ritard.
a tempo
ritard.
a tempo
espr.
Schein steigt ein Schat - - ten aus und nie-mand ein.
molto rit.
a tempo
dim.
molto rit.
pp
a tempo
Nur der Steu-rer noch, der wacht und steht! Nur der
pp
p
dim.
pp

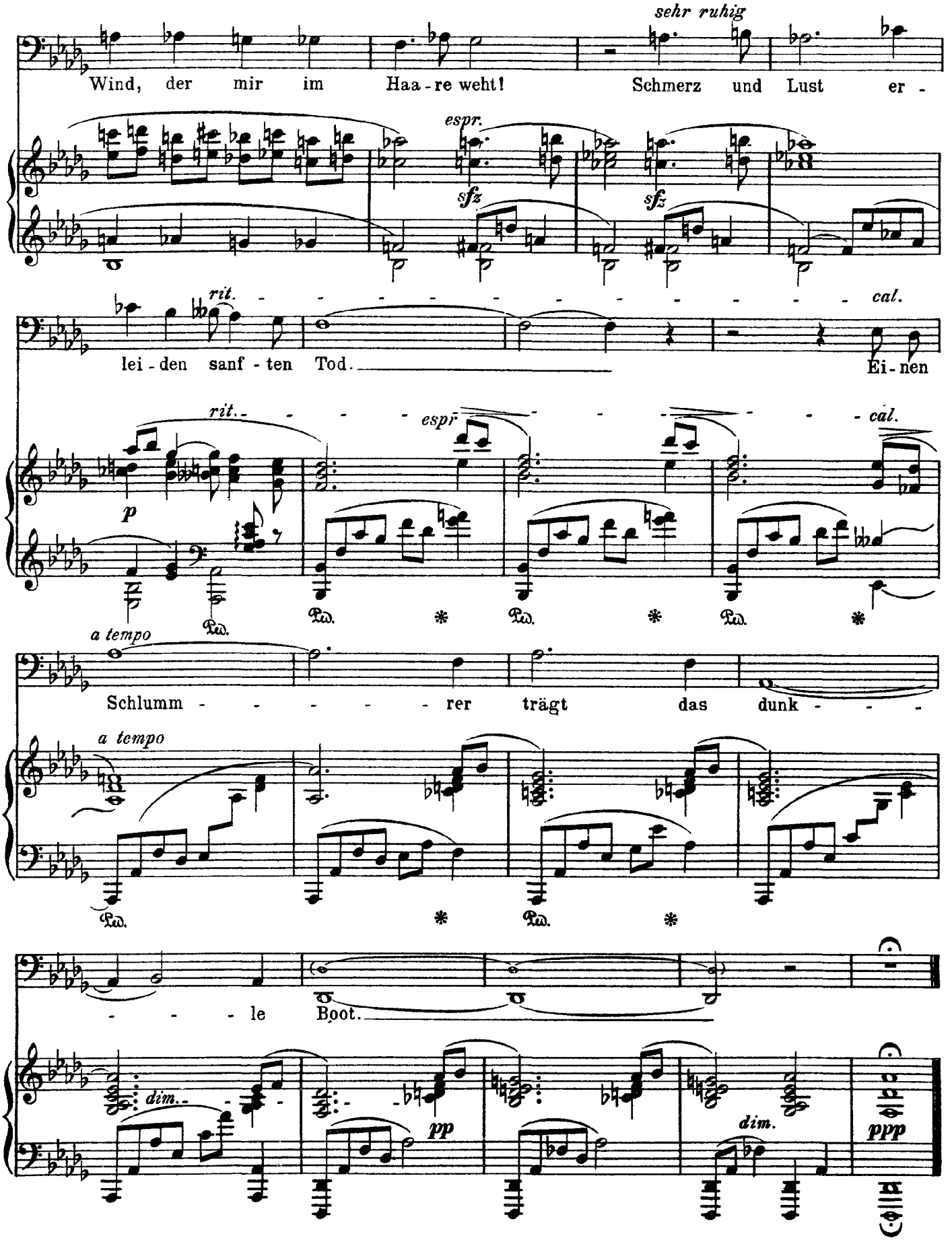

CD Sheet Music

Strauss

Mit deinen blauen Augen

Op. 56, No. 4

(Heine)

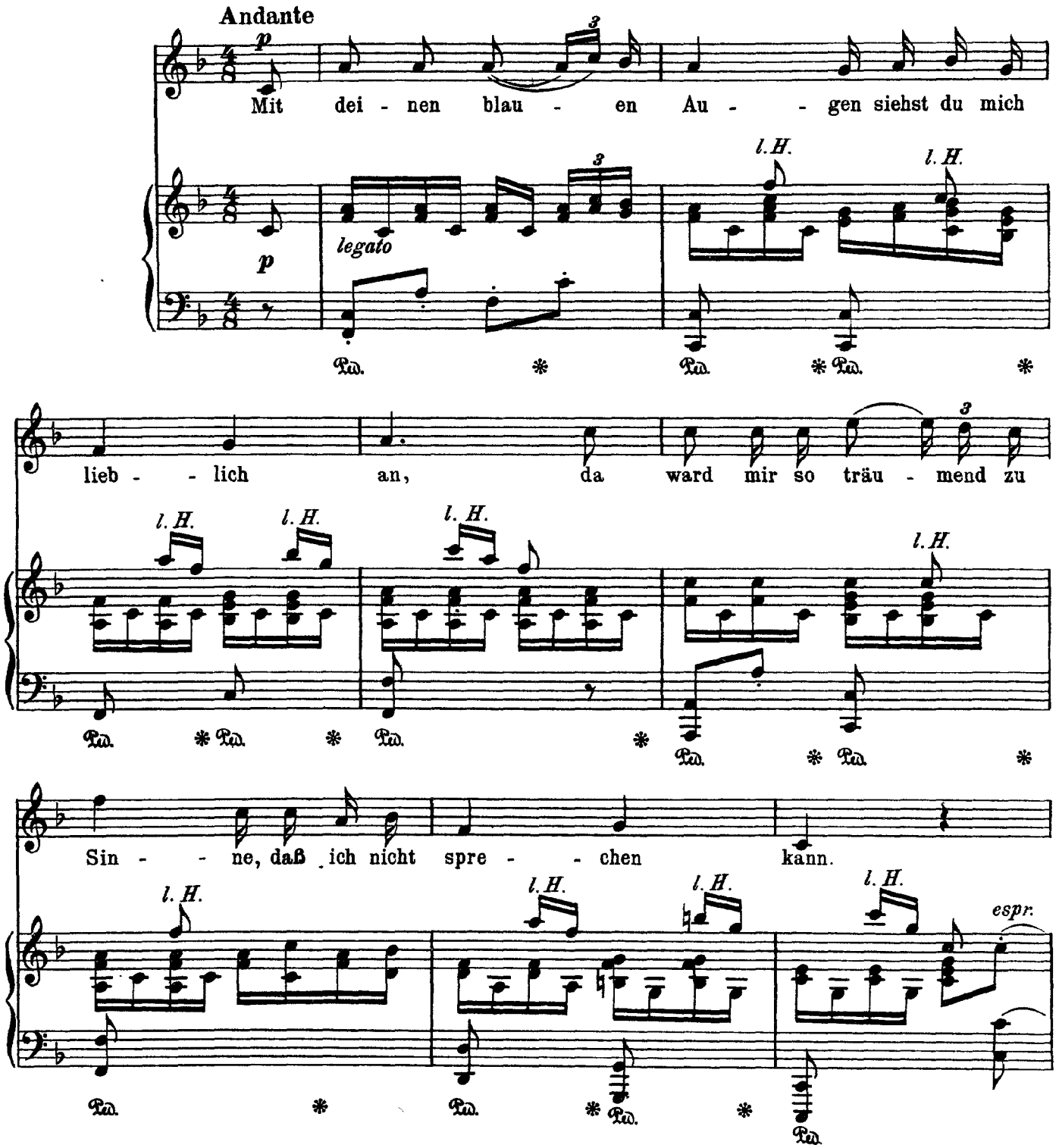

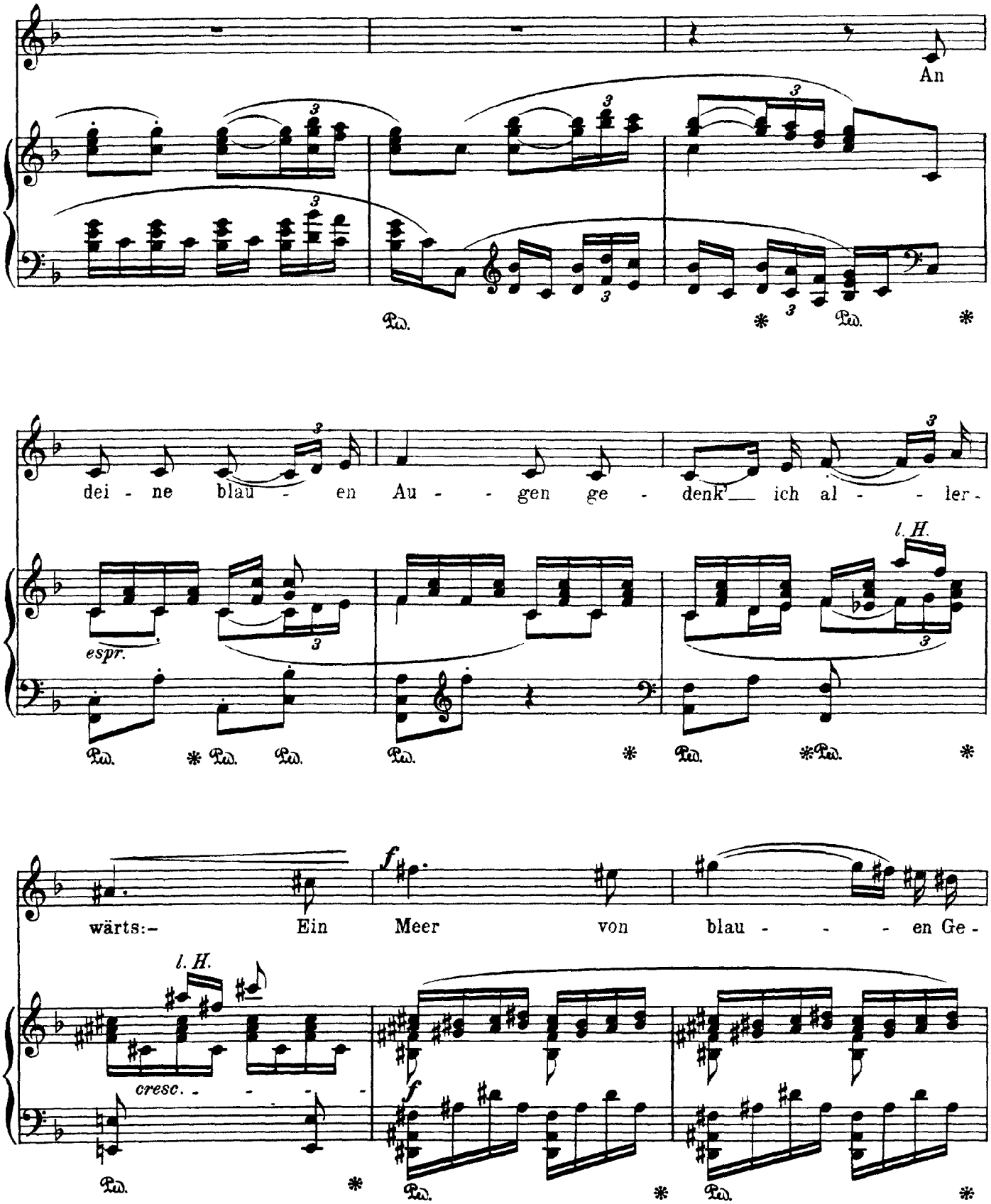

CD Sheet Music

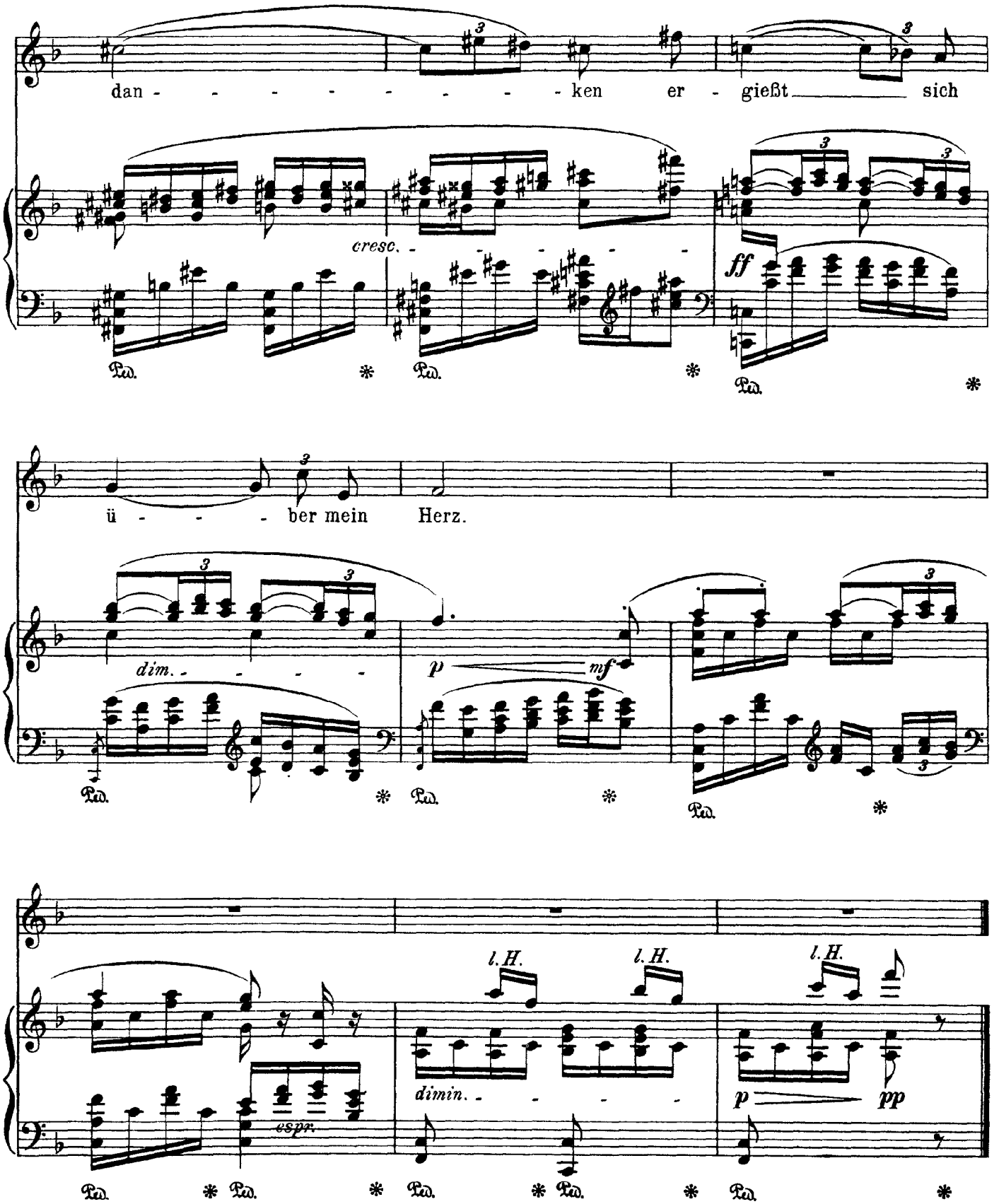
dan - - - - - - - - - ken er - gießt sich
cresc. - - - - - -
ff
ü - - - - ber mein Herz.
dim. - - - -
p
mf
l.H.
l.H.
l.H.
dimin. - - - -
p
pp
espr.

Strauss

Frühlingsfeier

Op. 56, No. 5

(Heine)

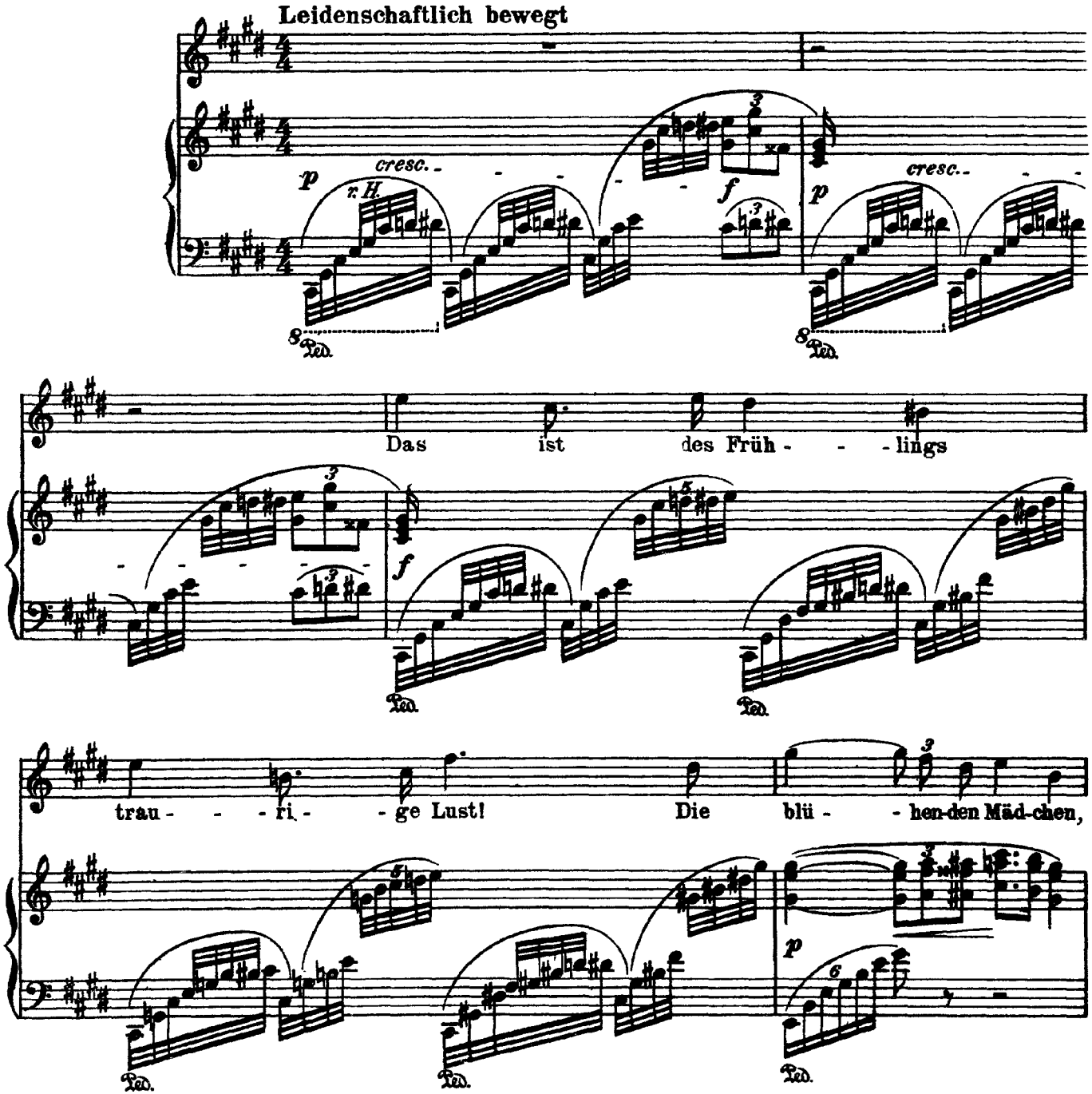

CD Sheet Music

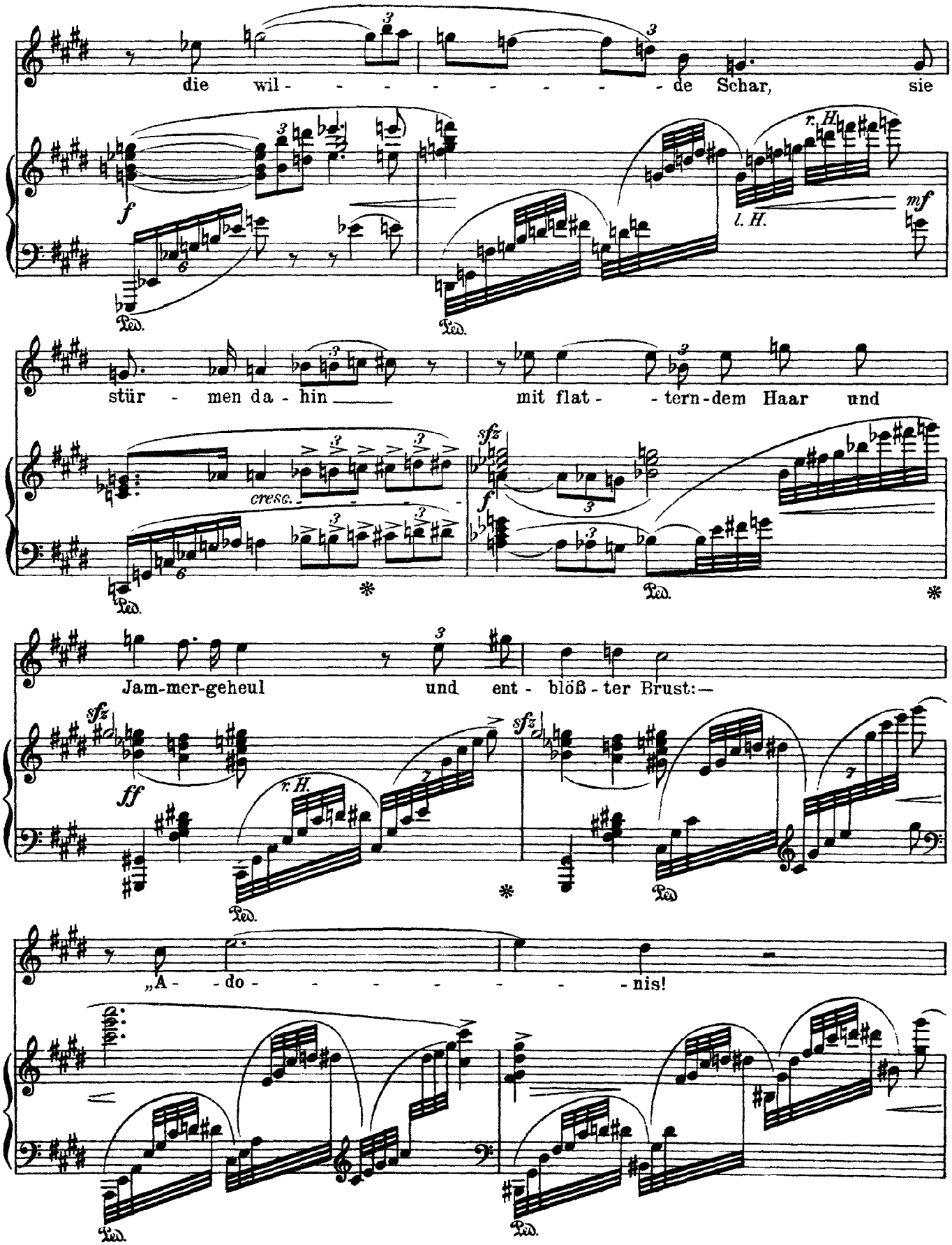
die wil - - - - - - - - - de Schar, sie
f
r. H.
l. H.
mf
Ped.
stür - men da - hin mit flat - - tern-dem Haar und
cresc.
sfz
f
Jam-mer-geheul und ent - blöß - ter Brust:—
ff
„A - - do - - - - - - - - - nis!

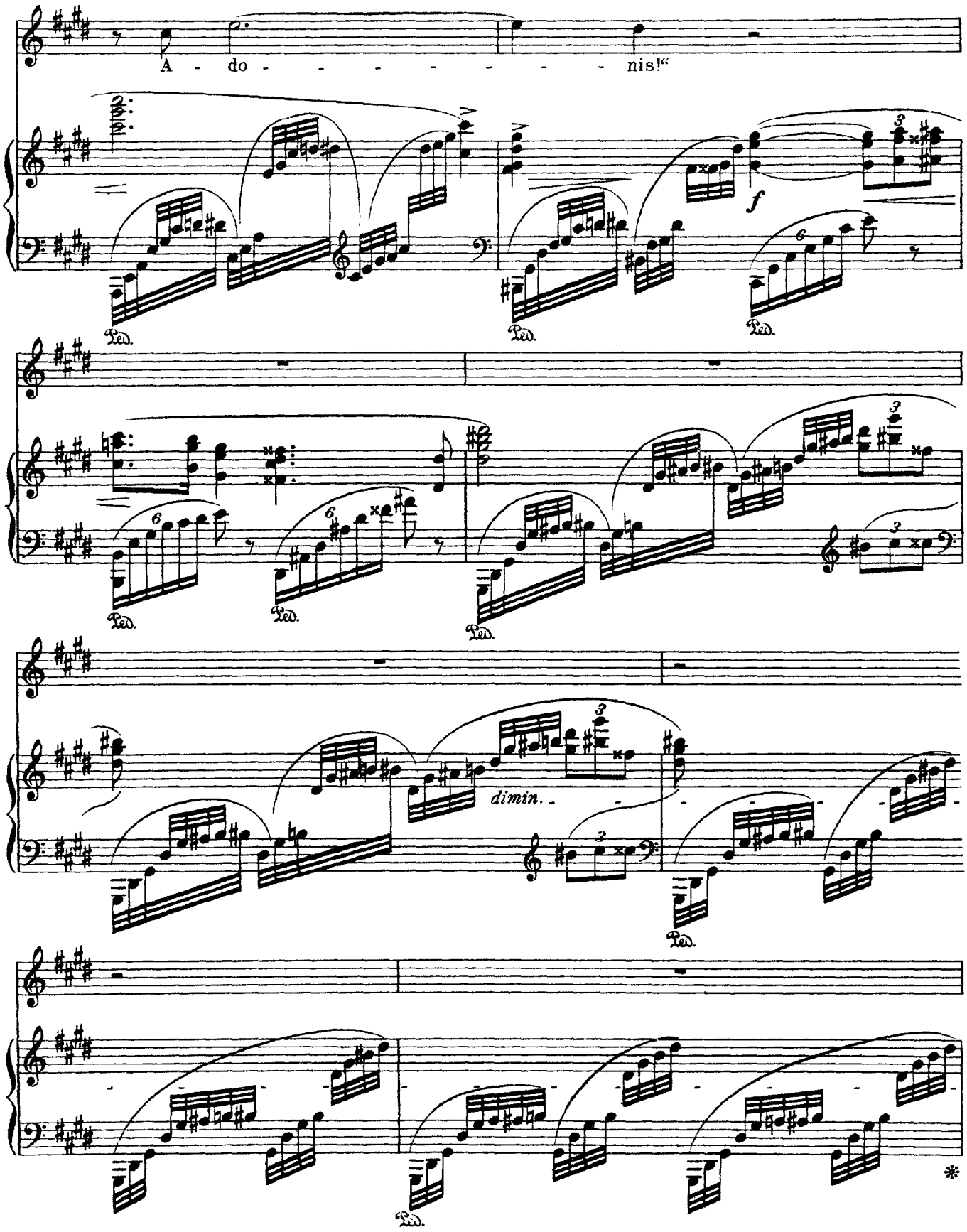

CD Sheet Music™

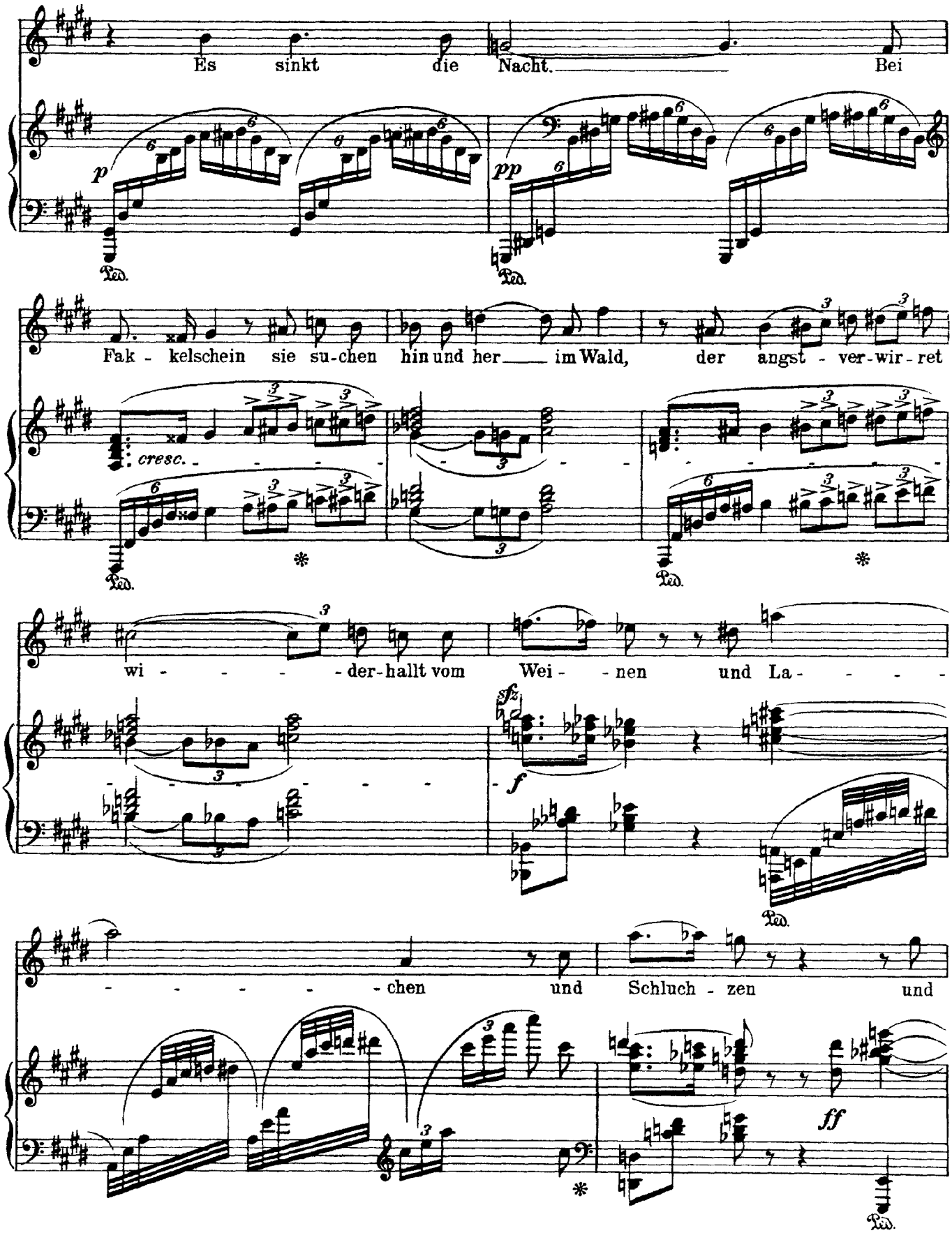
Es sinkt die Nacht. Bei
Fak - kelschein sie su-chen hin und her im Wald, der angst - ver-wir - ret
wi - - - - der-hallt vom Wei - - nen und La - - - -
- - - - - - chen und Schluch - zen und

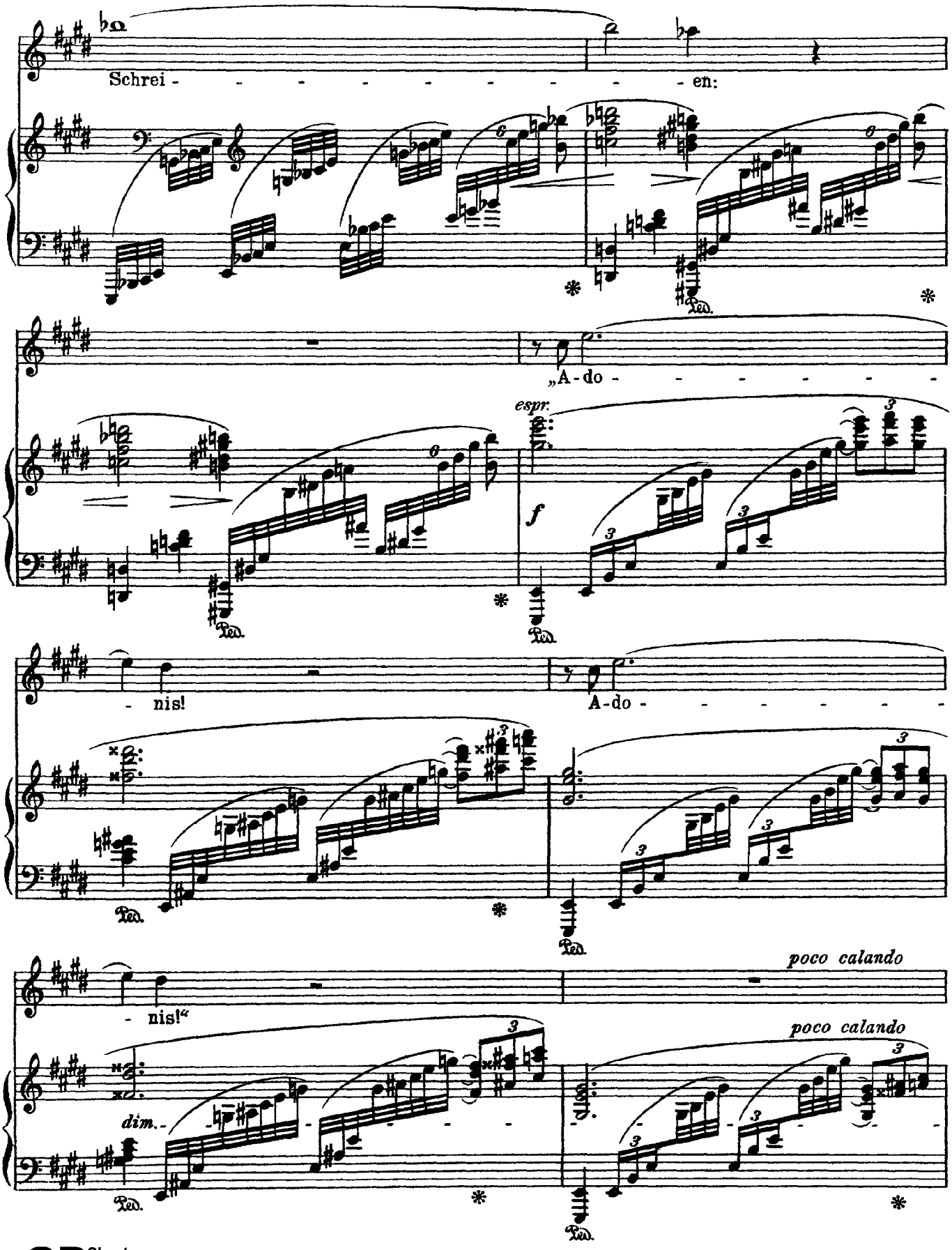
Schrei - - - - - - - - - - - - en:
„A - do - - - - - - - - -
espr.
f
- nis!
A - do - - - - - - - - -
- nis!“
poco calando
poco calando
dim.

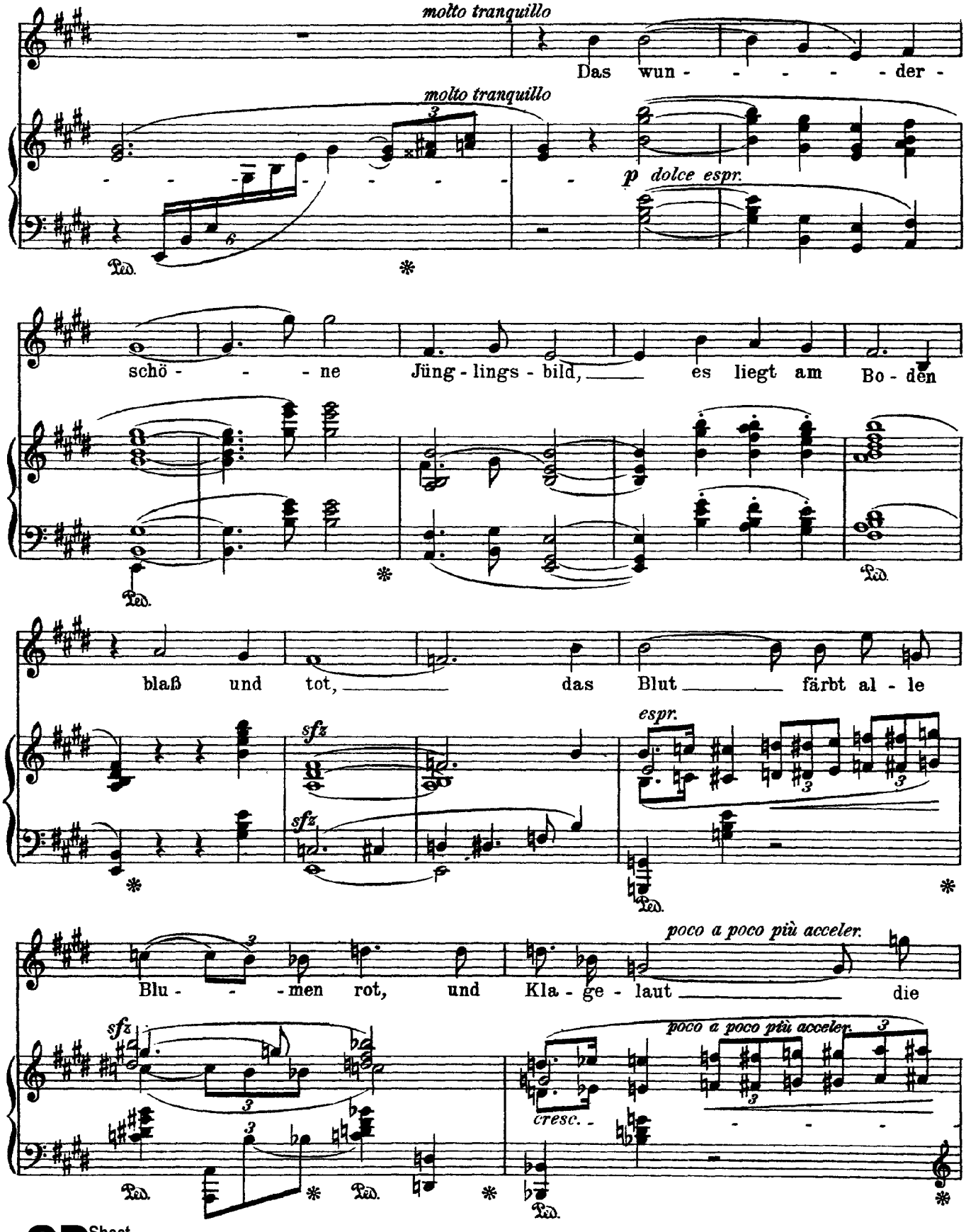

CD Sheet Music™

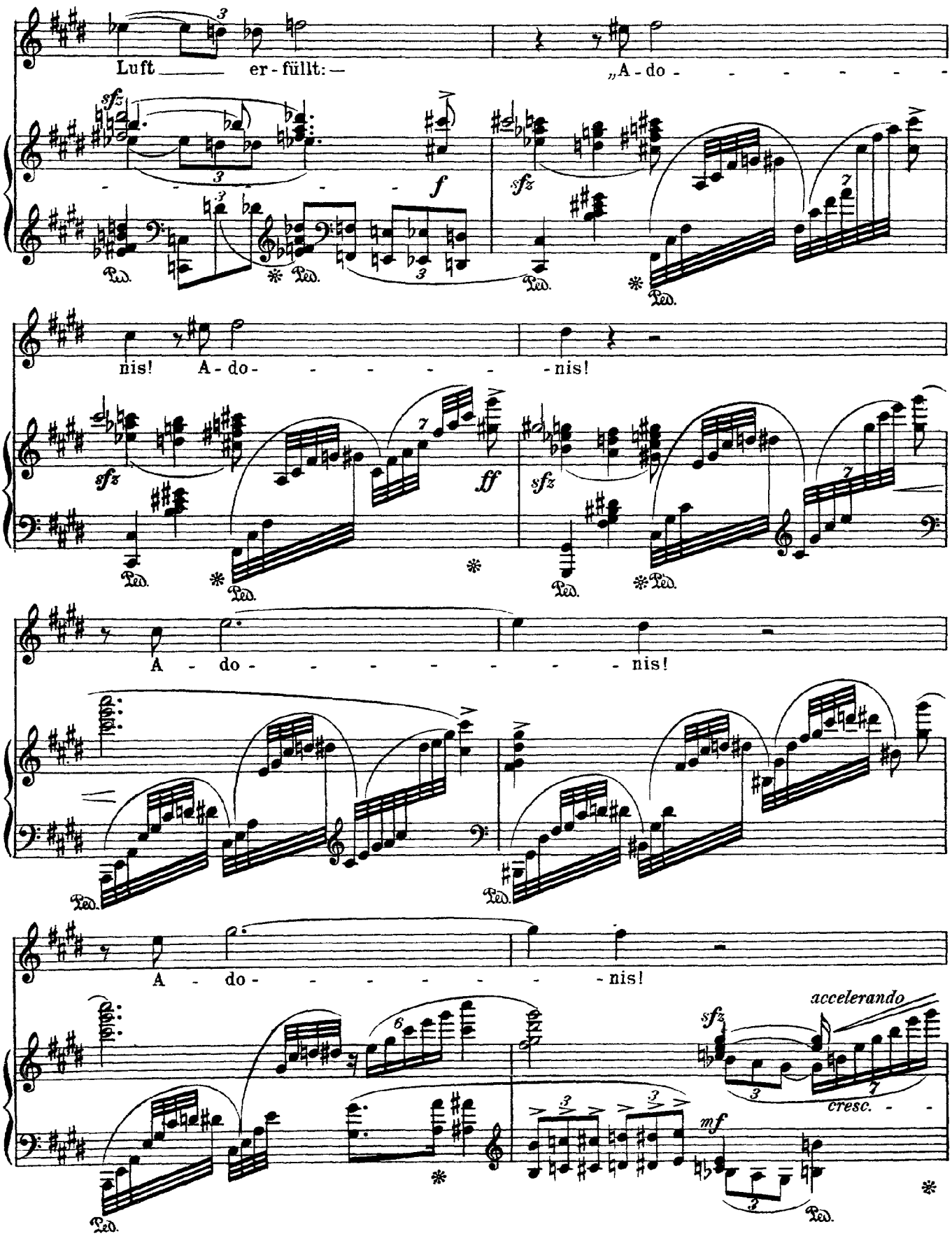
Luft er - füllt: —
„A - do - - - - - - -
sfz
f
sfz
Ped.
nis! A - do - - - - - - -nis!
sfz
ff
sfz
A - do - - - - - - - - nis!
A - do - - - - - - - - nis!
accelerando
sfz
cresc. - -
mf

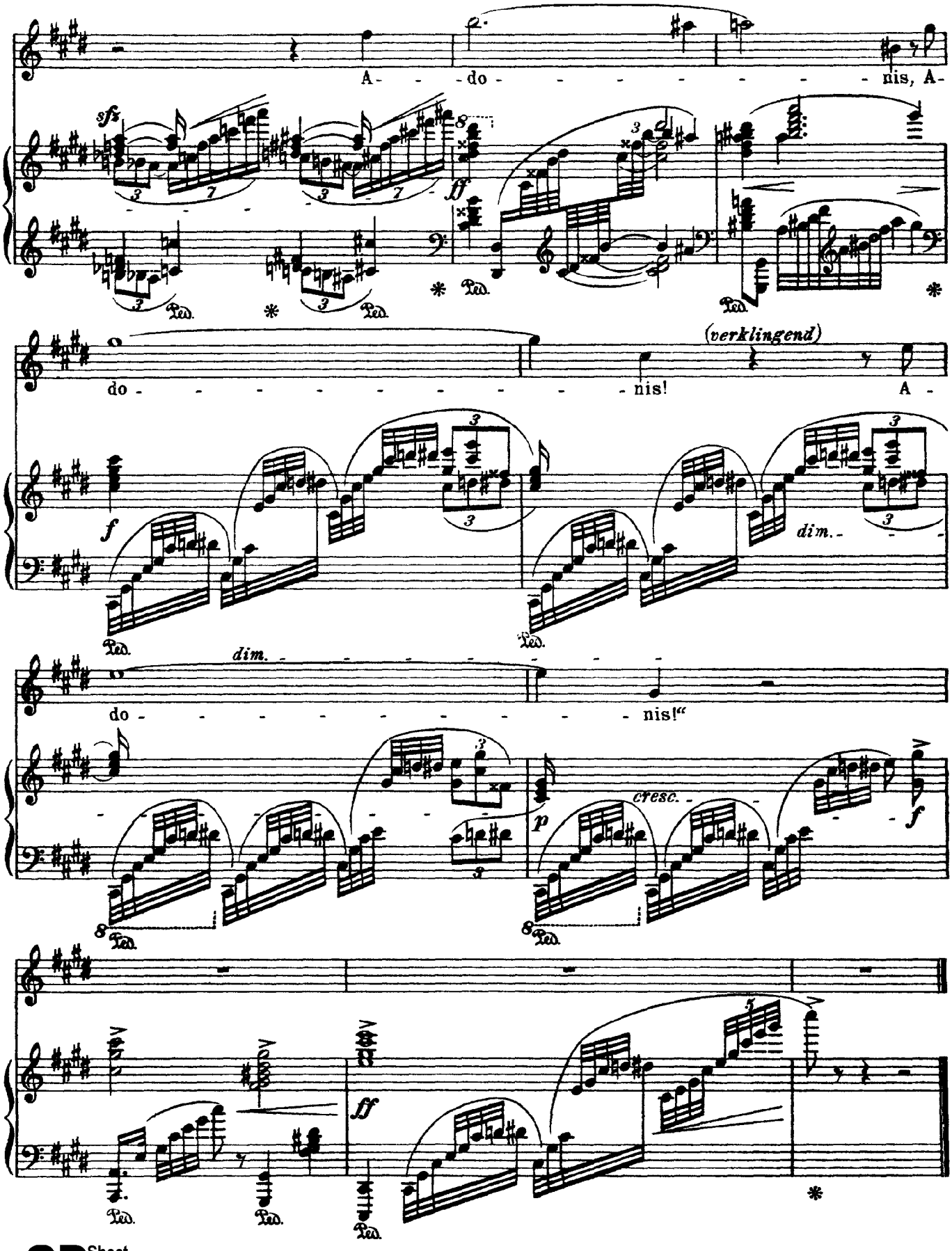
A- - do - - - - - - - - - nis, A-
do - - - - - - - - - - - nis!
(verklingend)
A -
dim.
do - - - - - - - - - - - nis!"
cresc.

CD Sheet Music

Strauss

Die heiligen drei Könige aus Morgenland

Op. 56, No. 6

(Heine)

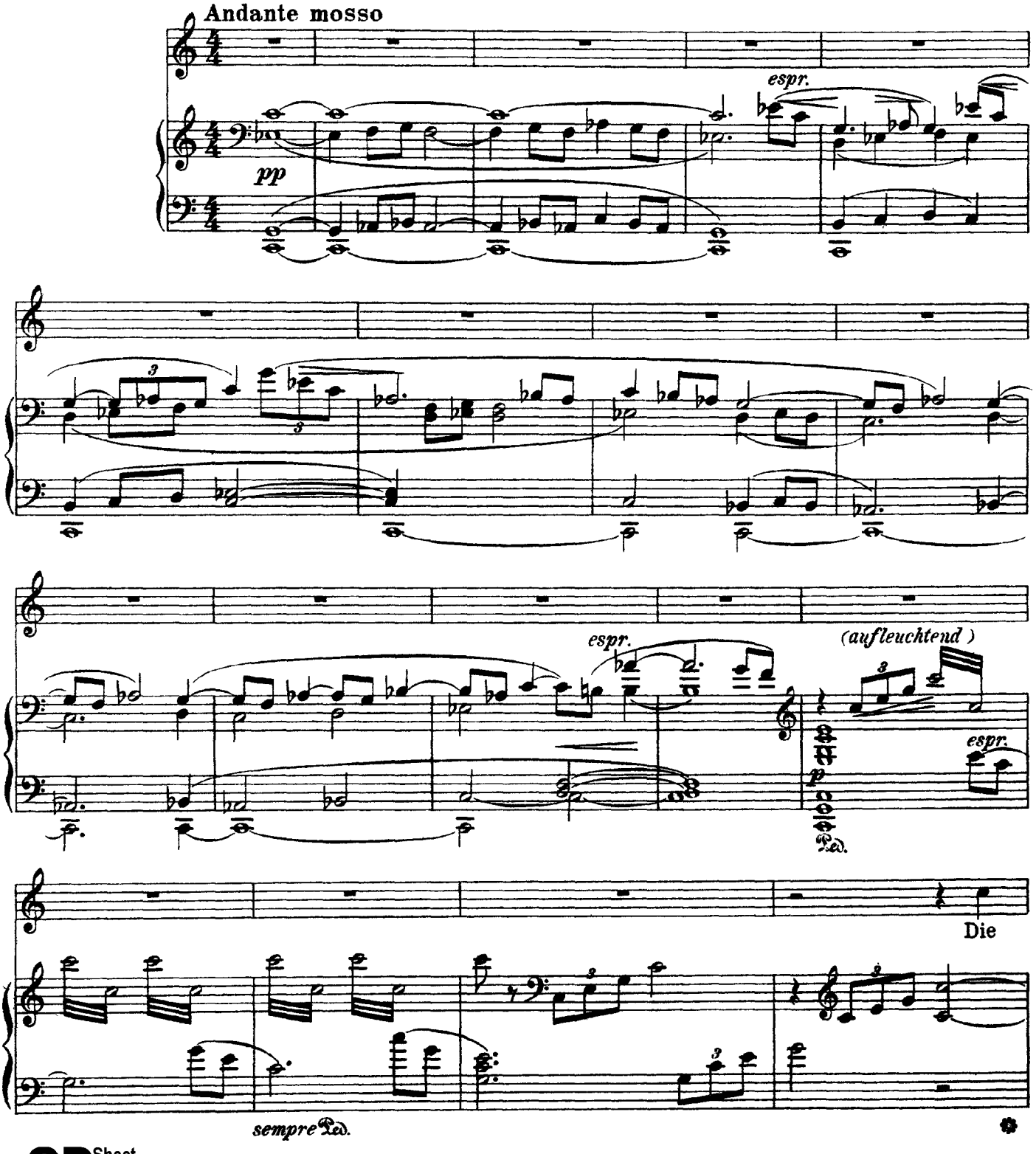

CD Sheet Music

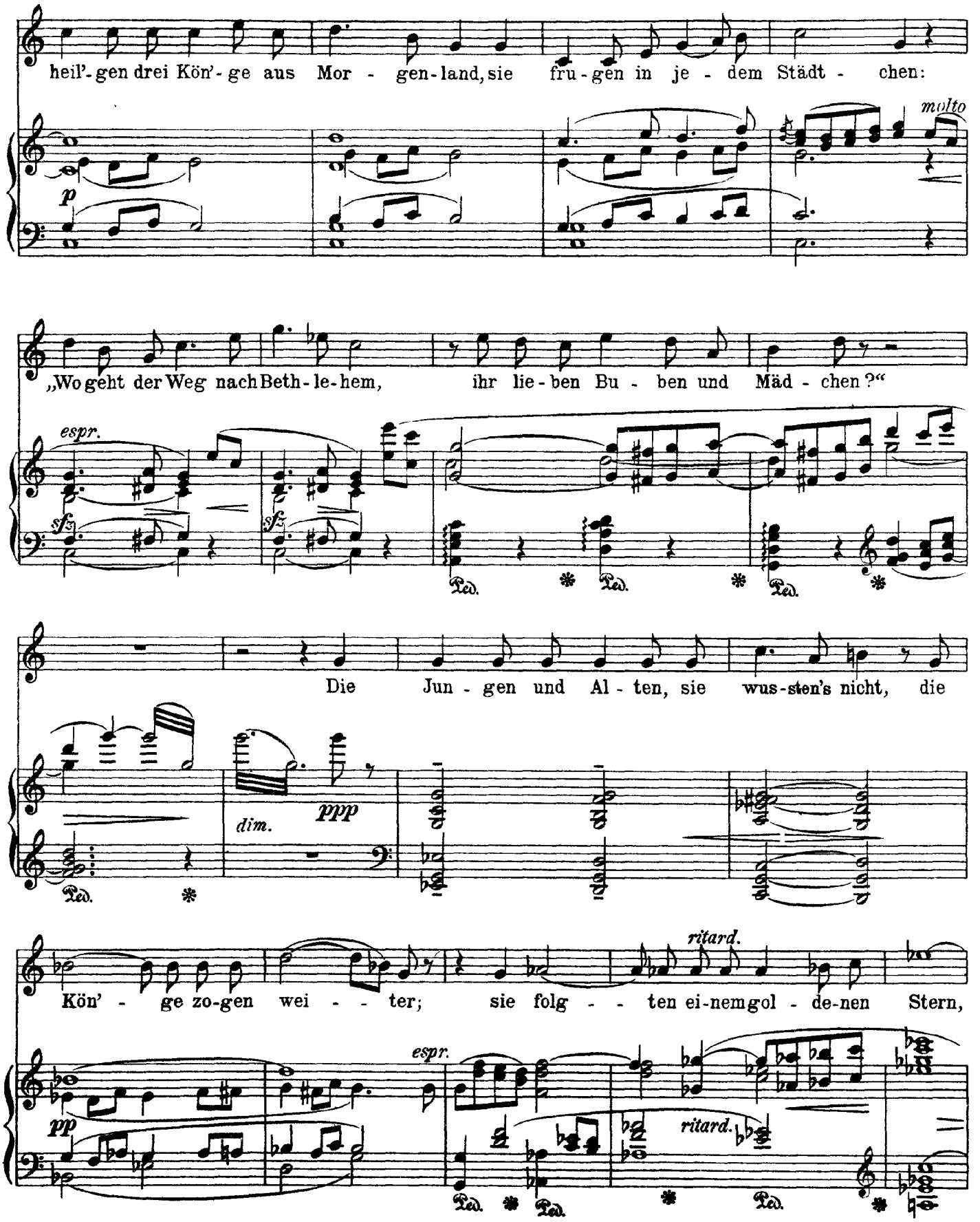

CD Sheet Music

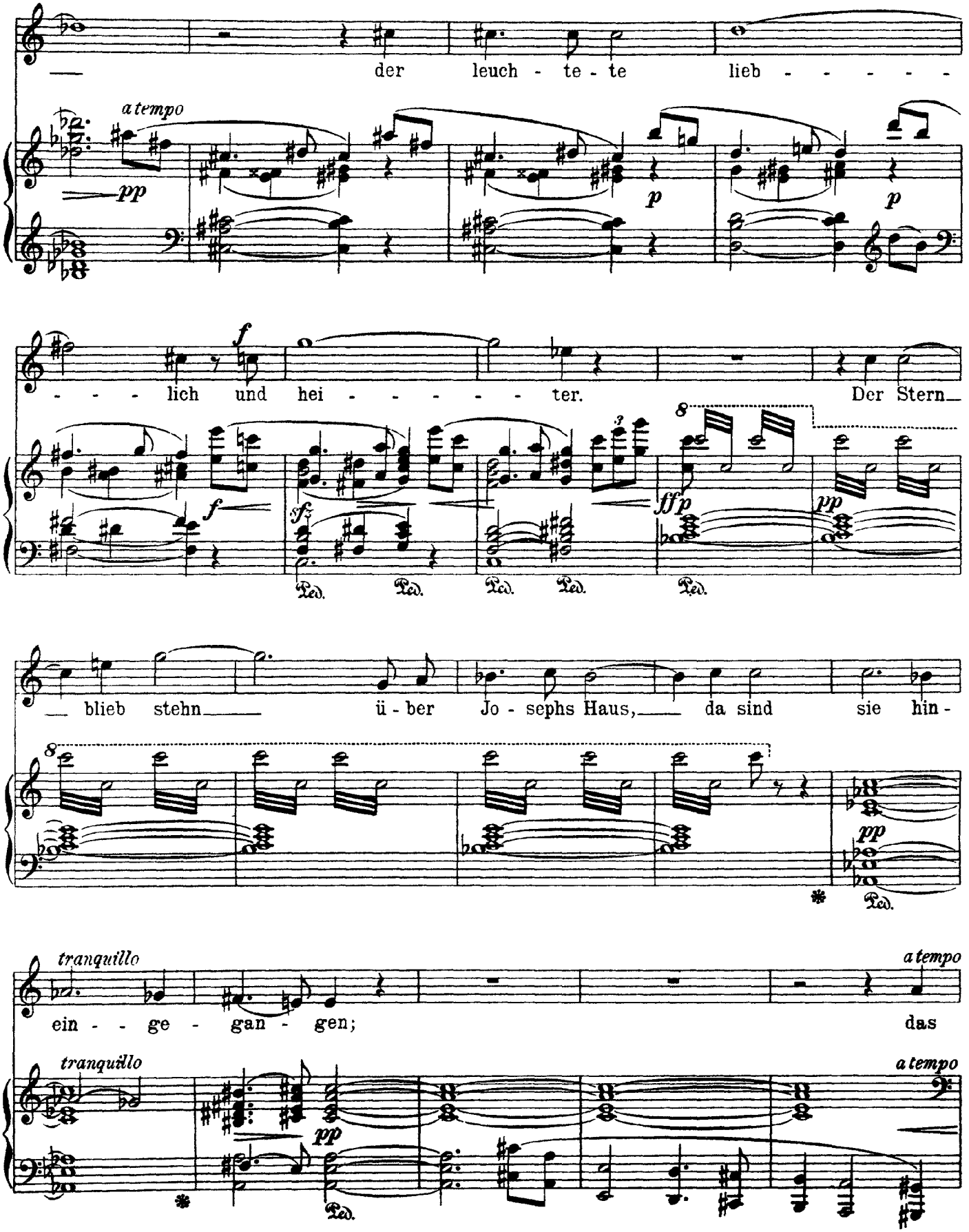
der leuch - te - te lieb - - - - - -

- - - lich und hei - - - - - - ter. Der Stern

blieb stehn ü - ber Jo - sephs Haus, da sind sie hin -

ein - - ge - gan - gen; das

CD Sheet Music

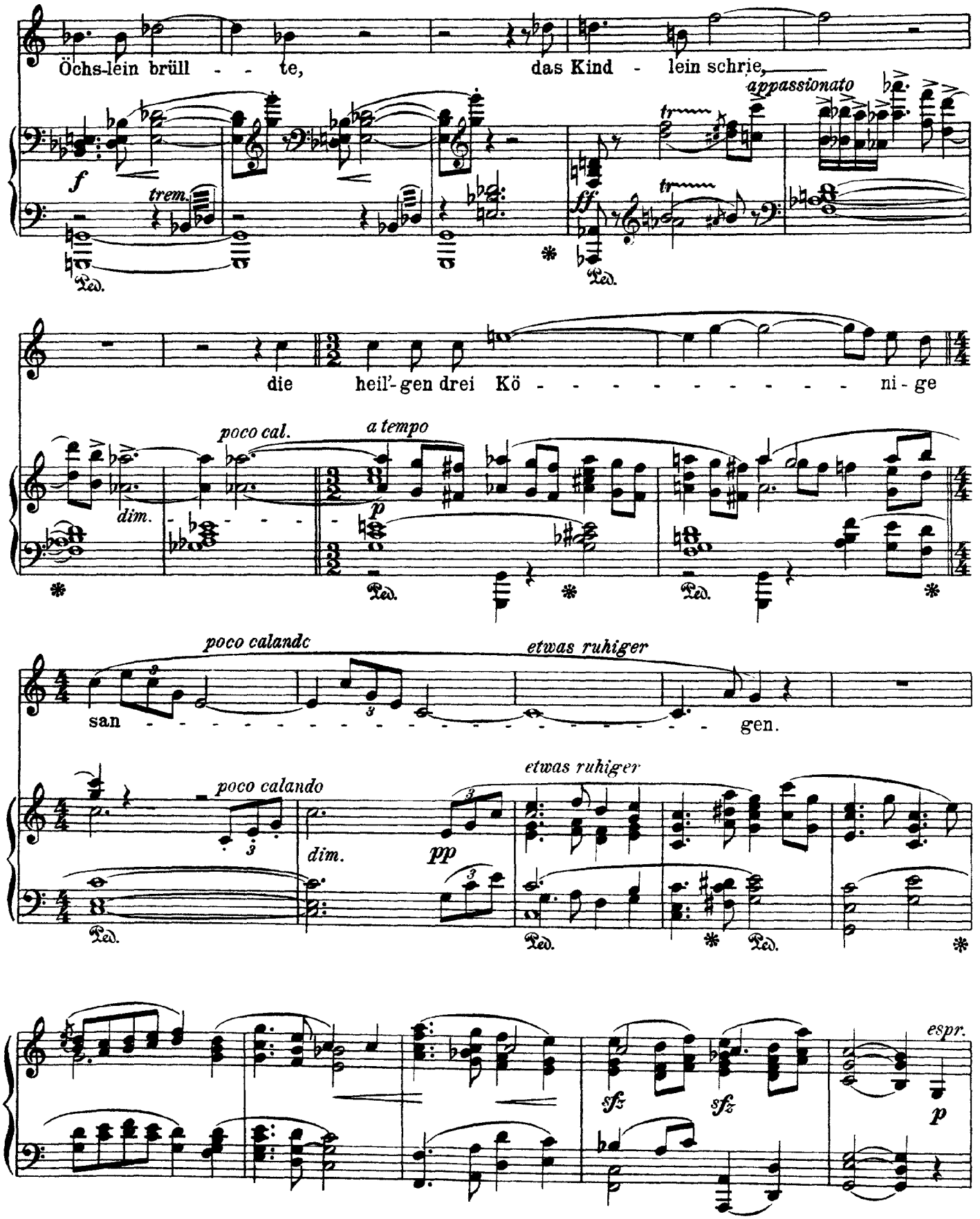
Öchs-lein brüll - - te, das Kind - lein schrie,

die heil'-gen drei Kö - - - - - - - - - - - - ni - ge

san - gen.

CD Sheet Music

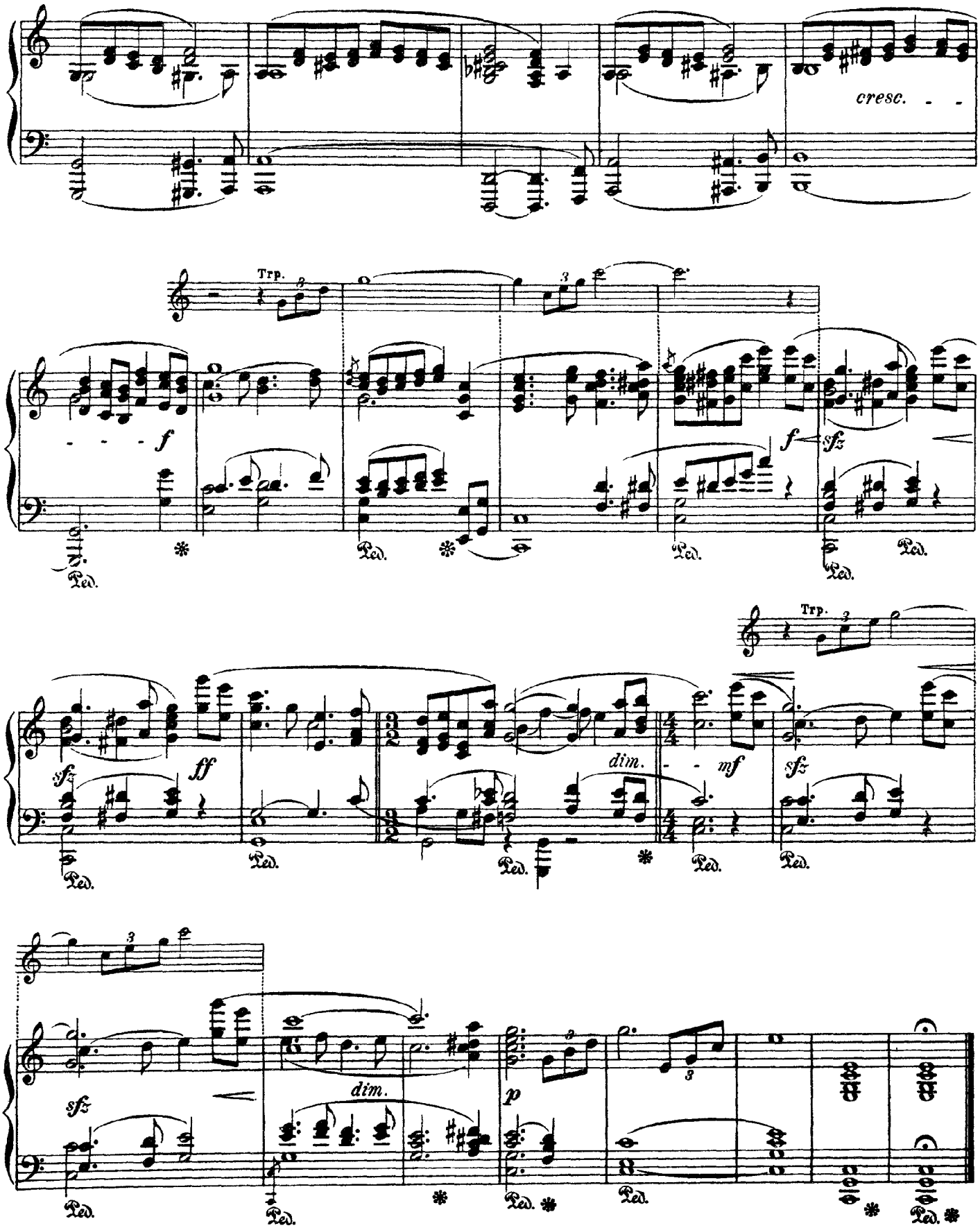

CD Sheet Music