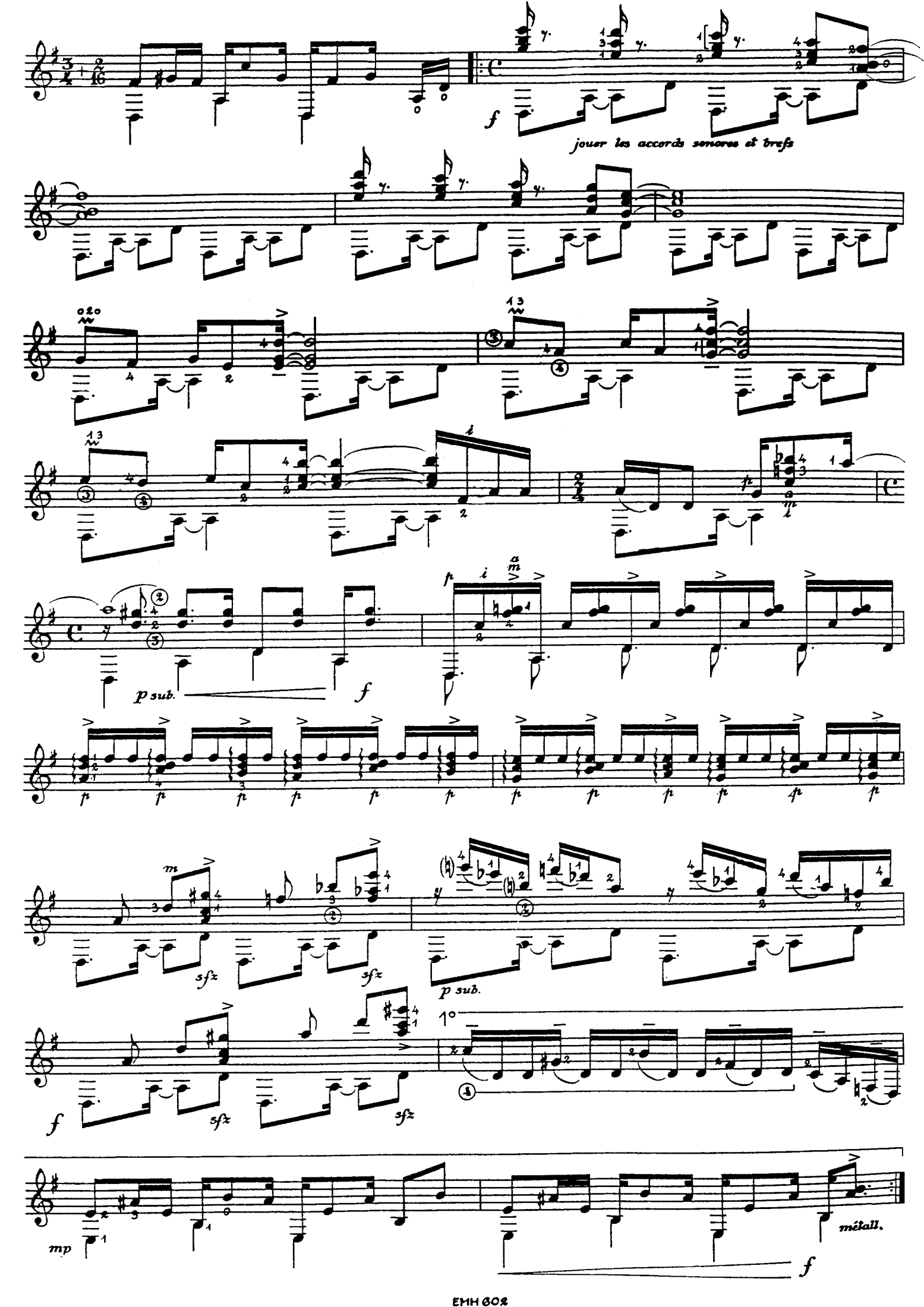
f
jouer les accords sonores et brefs
p sub.
f
p
sfz
p sub.
1°
mp
métall.
f