Solemn Mass

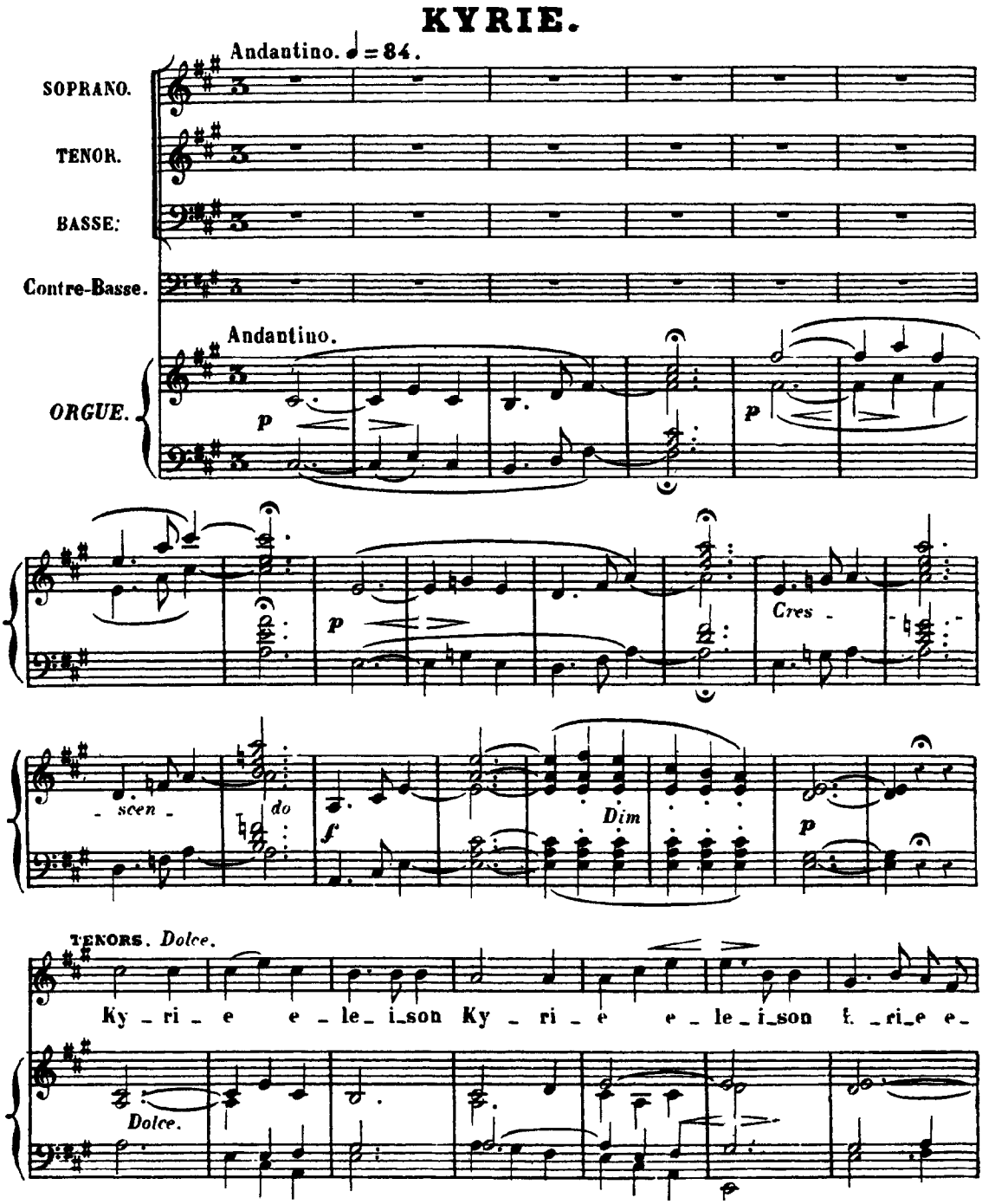
KYRIE.
Andantino. ♩ = 84.
SOPRANO.
TENOR.
BASSE.
Contre-Basse.
Andantino.
ORGUE.
p
p
p
Cres -
- scen -
do
f
Dim
p
TENORS. Dolce.
Ky - ri - e e - le - i - son Ky - ri - e e - le - i - son K - ri - e e -
Dolce.

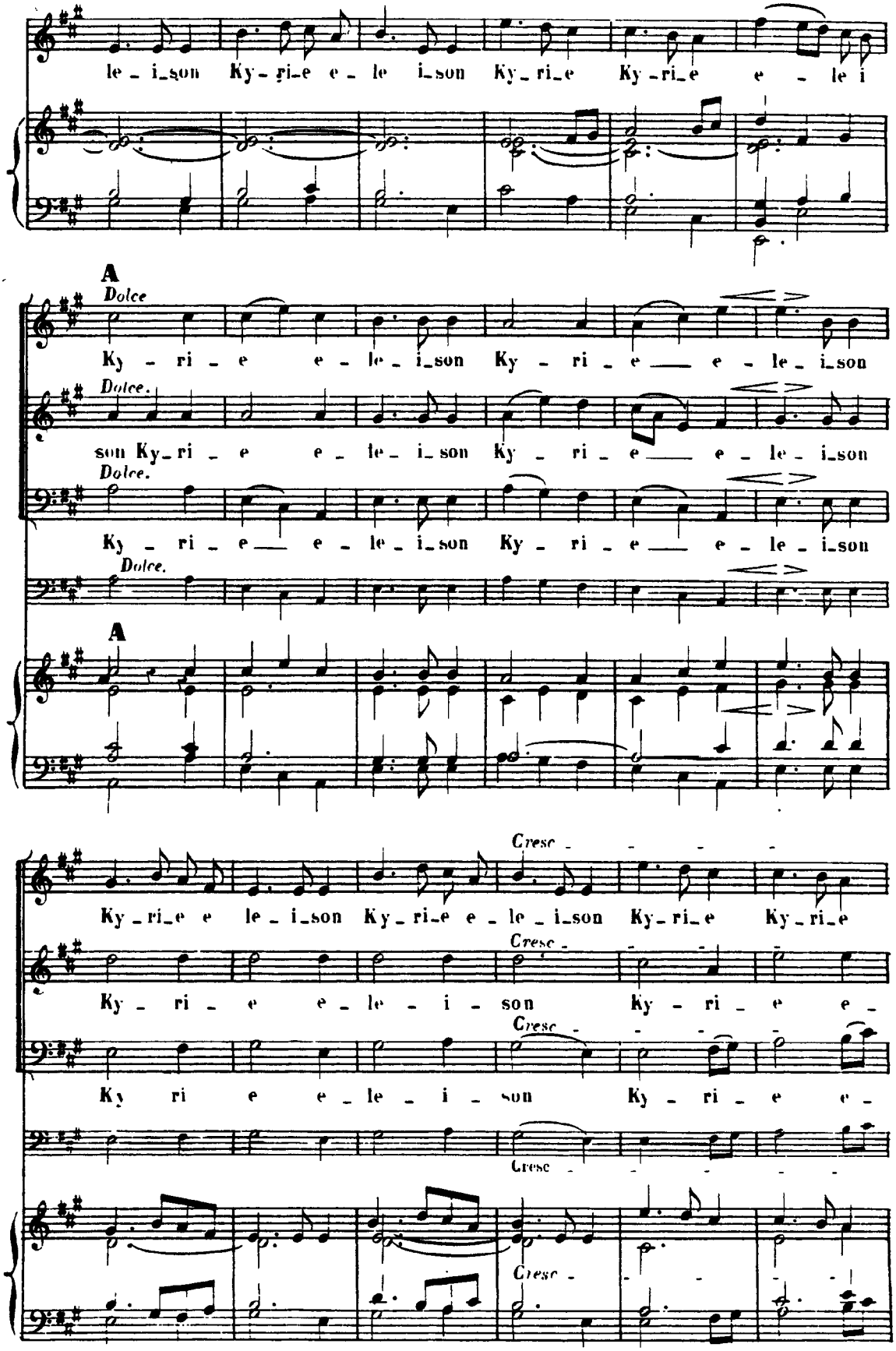
le - i - son Ky - ri - e e - le i - son Ky - ri - e Ky - ri - e e - le i
A
Dolce
Ky - ri - e e - le - i - son Ky - ri - e e - le - i - son
Dolce.
son Ky - ri - e e - le - i - son Ky - ri - e e - le - i - son
Dolce.
Ky - ri - e e - le - i - son Ky - ri - e e - le - i - son
Dolce.
A
Cresc
Ky - ri - e e le - i - son Ky - ri - e e - le - i - son Ky - ri - e Ky - ri - e
Cresc
Ky - ri - e e - le - i - son Ky - ri - e e -
Cresc
Ky ri e e - le - i - son Ky - ri - e e -
Cresc
Cresc

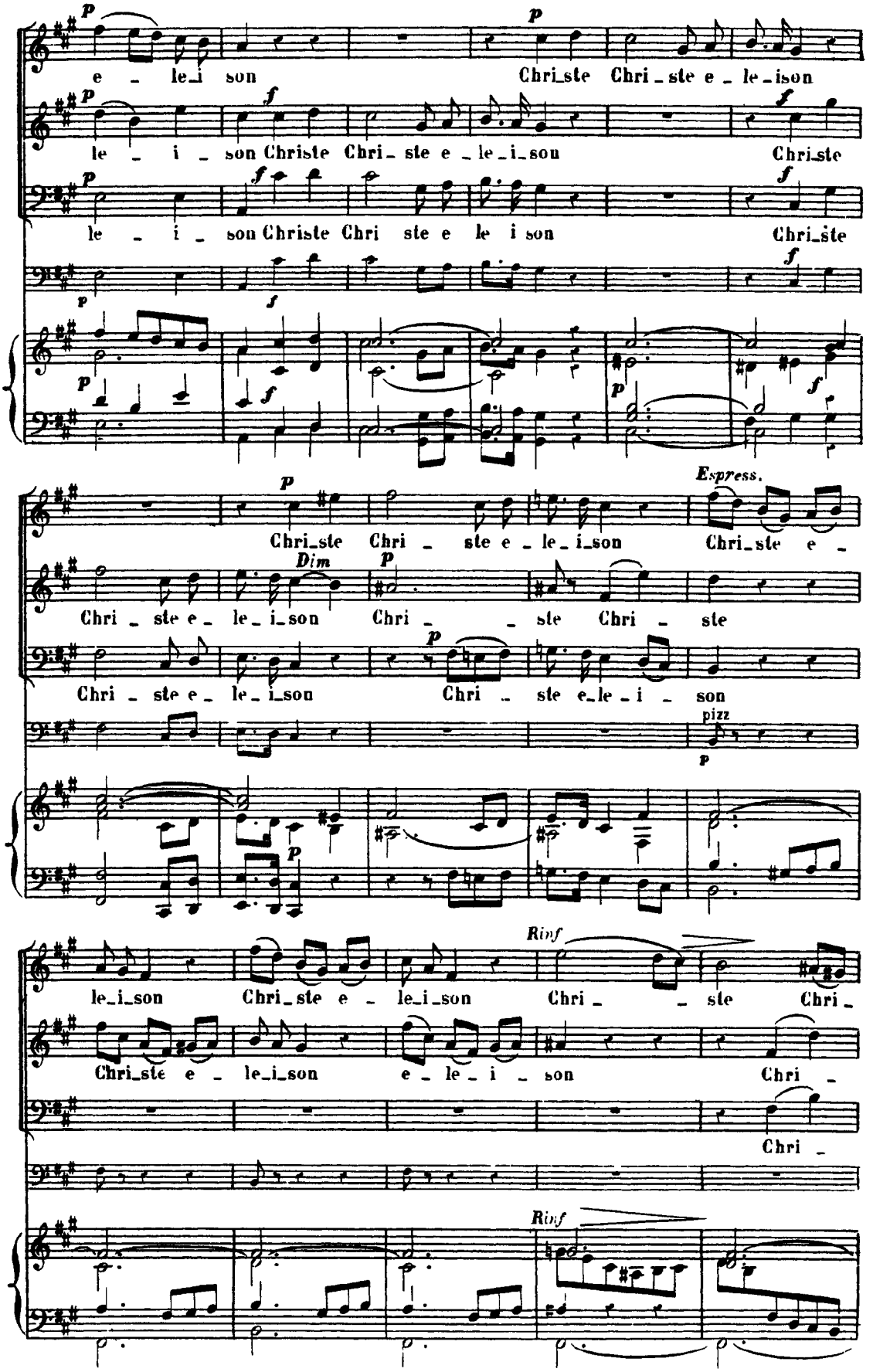
e le_i son Chri_ste Chri_ste e le_ison
le i son Christe Chri_ste e le_i_son Chri_ste
le i son Christe Chri ste e le i son Chri_ste
Chri_ste Chri ste e le_i_son Chri_ste e
Espress.
Chri ste e le_i_son Chri ste Chri ste
Dim
Chri ste e le_i_son Chri ste e_le_i son
pizz
le_i_son Chri_ste e le_i_son Chri ste Chri
Rinf
Chri_ste e le_i_son e le i son Chri
Chri
Rinf

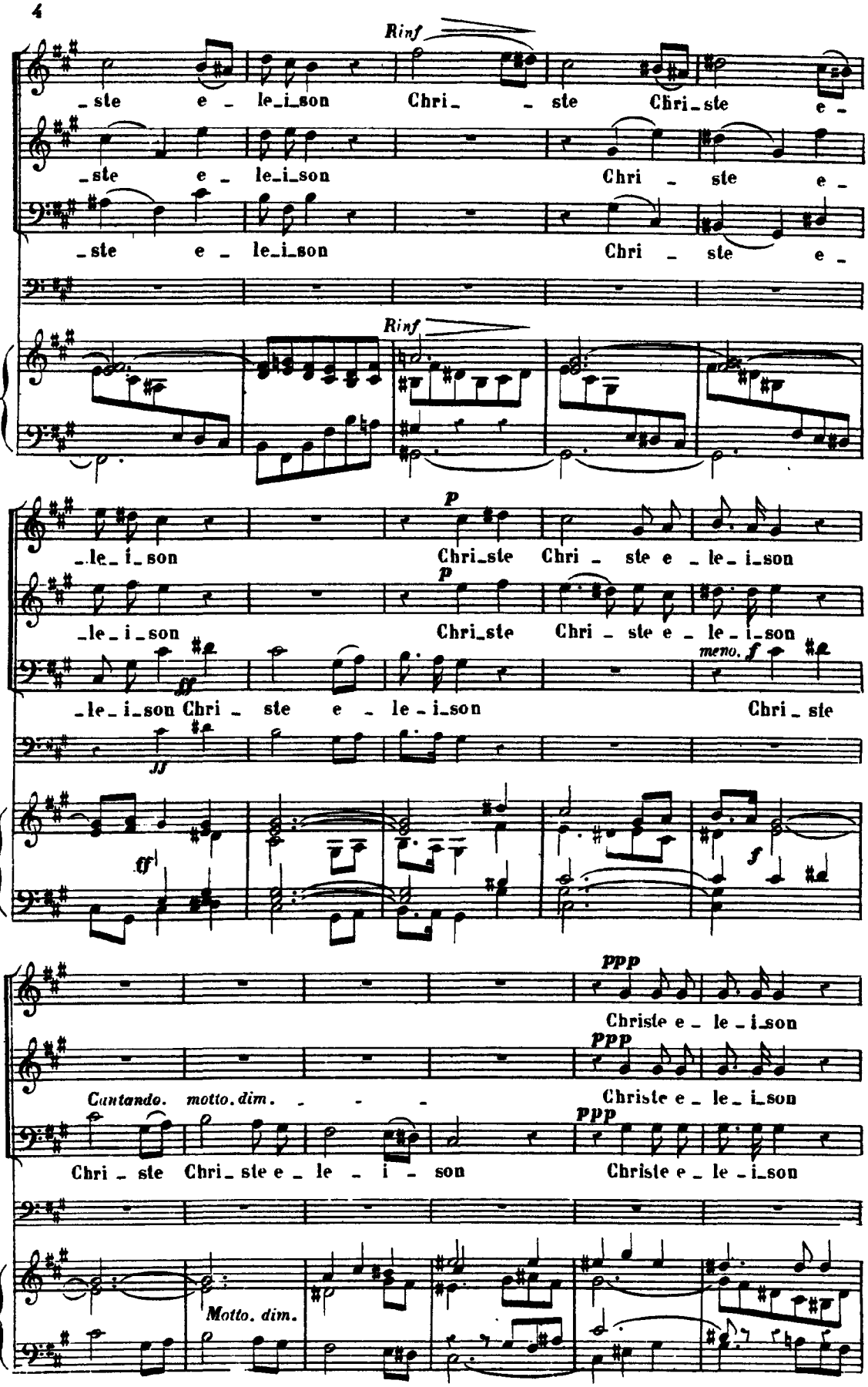
Rinf
_ste e _ le_i_son Chri_ _ ste Chri_ste e _
_ste e _ le_i_son Chri _ ste e _
_ste e _ le_i_son Chri _ ste e _
Rinf
p
_le_ i_son Chri_ste Chri _ ste e _ le_ i_son
p
_le_ i_son Chri_ste Chri _ ste e _ le_ i_son
meno. f
ff
_le_ i_son Chri _ ste e _ le_ i_son Chri _ ste
ff
tf
f
ppp
Christe e _ le _ i_son
ppp
Cantando. motto. dim. _ _ _
Christe e _ le _ i_son
ppp
Chri _ ste Chri_ ste e _ le _ i _ son Christe e _ le _ i_son
Motto. dim.

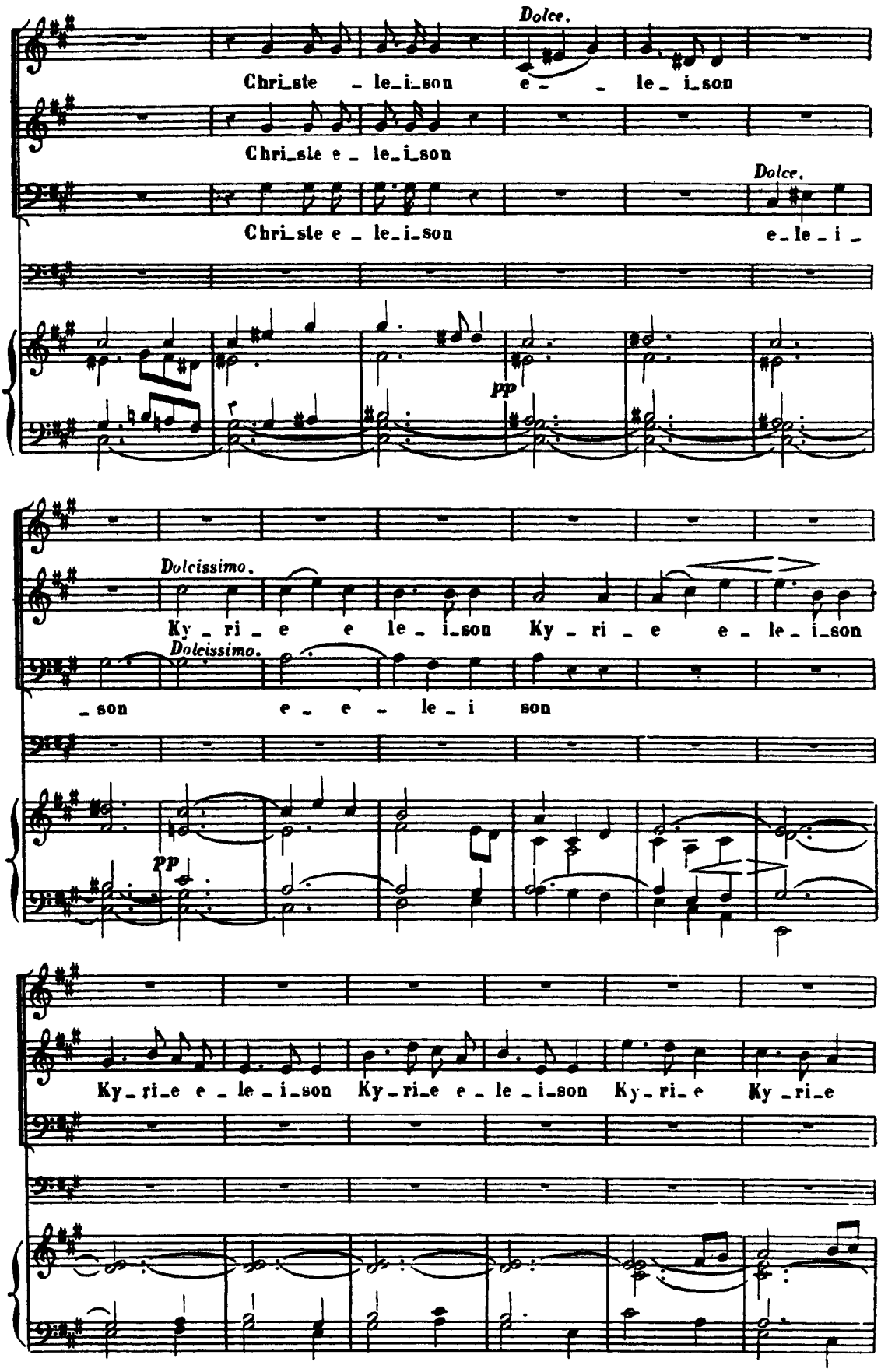
Dolce.
Chri_ste _ le_i_son e _ _ le _ i_son
Chri_ste e _ le_i_son
Dolce.
Chri_ste e _ le_i_son
e_le_i _
pp
Dolcissimo.
Ky _ ri _ e e le _ i_son Ky _ ri _ e e _ le _ i_son
Dolcissimo.
_son e _ e _ le _ i son
pp
Ky _ ri_e e _ le _ i_son Ky _ ri_e e _ le _ i_son Ky _ ri_e Ky _ ri_e

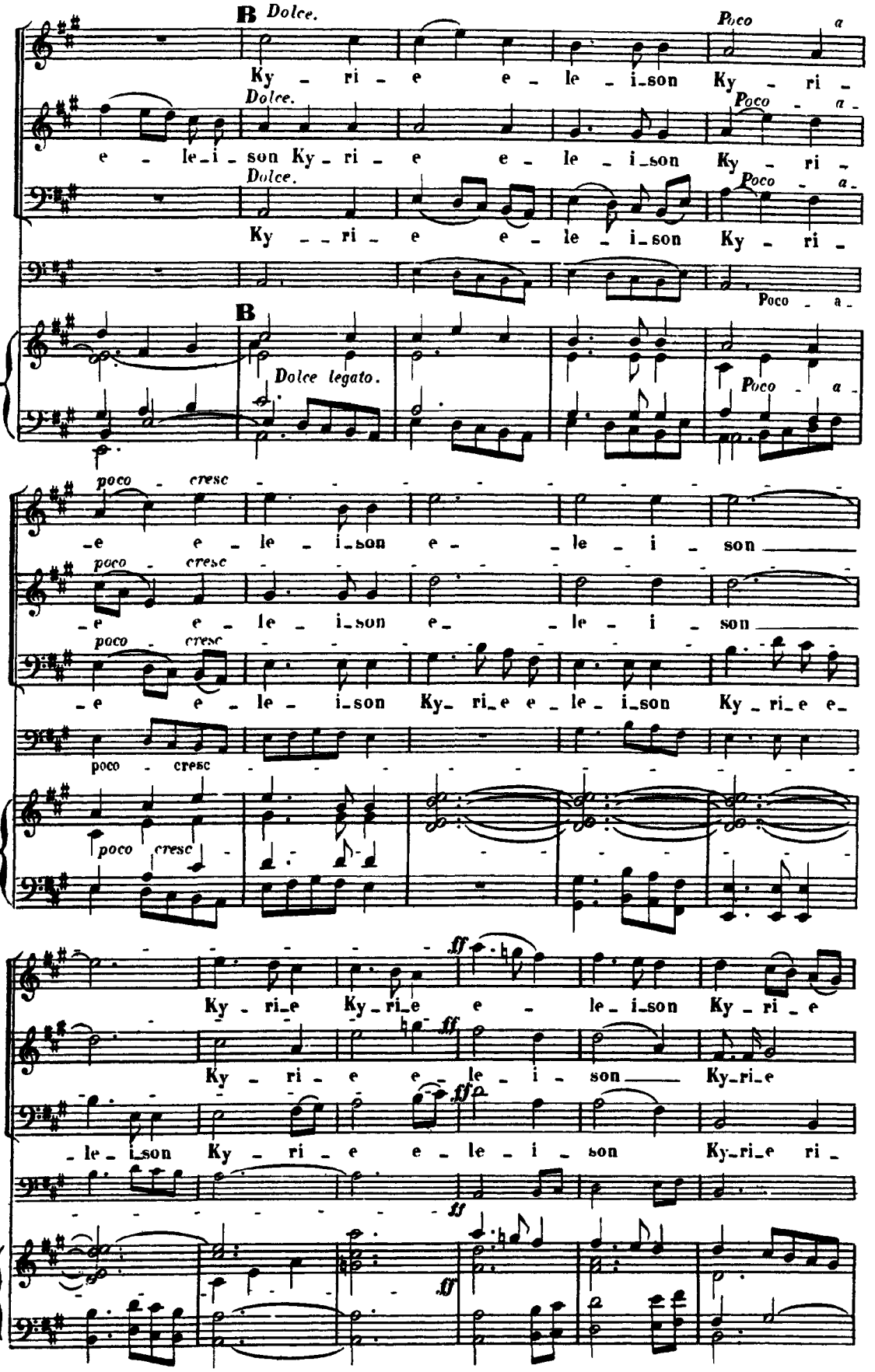
B
Dolce.
Poco a
Ky - ri - e e - le - i - son Ky - ri -
Dolce.
Poco - a -
e - le - i - son Ky - ri - e e - le - i - son Ky - ri -
Dolce.
Poco - a -
Ky - - ri - e e - le - i - son Ky - ri -
Poco - a -
B
Dolce legato.
Poco - a -
poco - cresc
-e e - le - i - son e - - le - i - son
poco - cresc
-e e - le - i - son e - le - i - son
poco - cresc
-e e - le - i - son Ky - ri - e e - le - i - son Ky - ri - e e -
poco - cresc
poco cresc
ff
Ky - ri - e Ky - ri - e e - le - i - son Ky - ri - e
ff
Ky - ri - e e - le - i - son Ky - ri - e
ff
- le - i - son Ky - ri - e e - le - i - son Ky - ri - e ri -
ff
ff

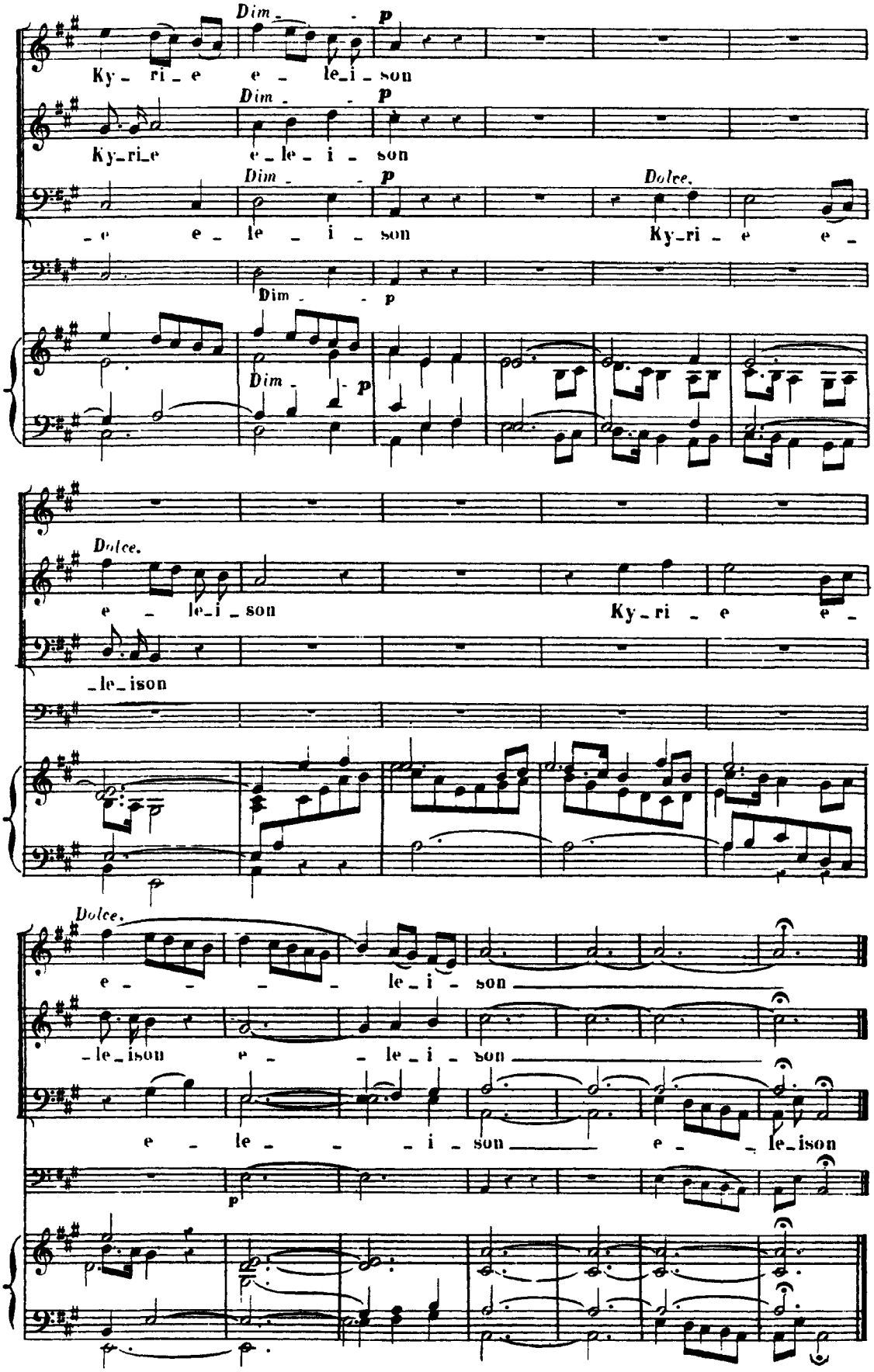
Dim.
p
Ky - ri - e e - le - i - son
Ky - ri - e e - le - i - son
- e e - le - i - son
Dolce.
Ky - ri - e e -
Dim.
p
Dolce.
e - le - i - son
Ky - ri - e e -
- le - ison
Dolce.
e - - - - le - i - son
- le - ison e - - le - i - son
e - le - - - i - son e - - le - ison
p

GLORIA.

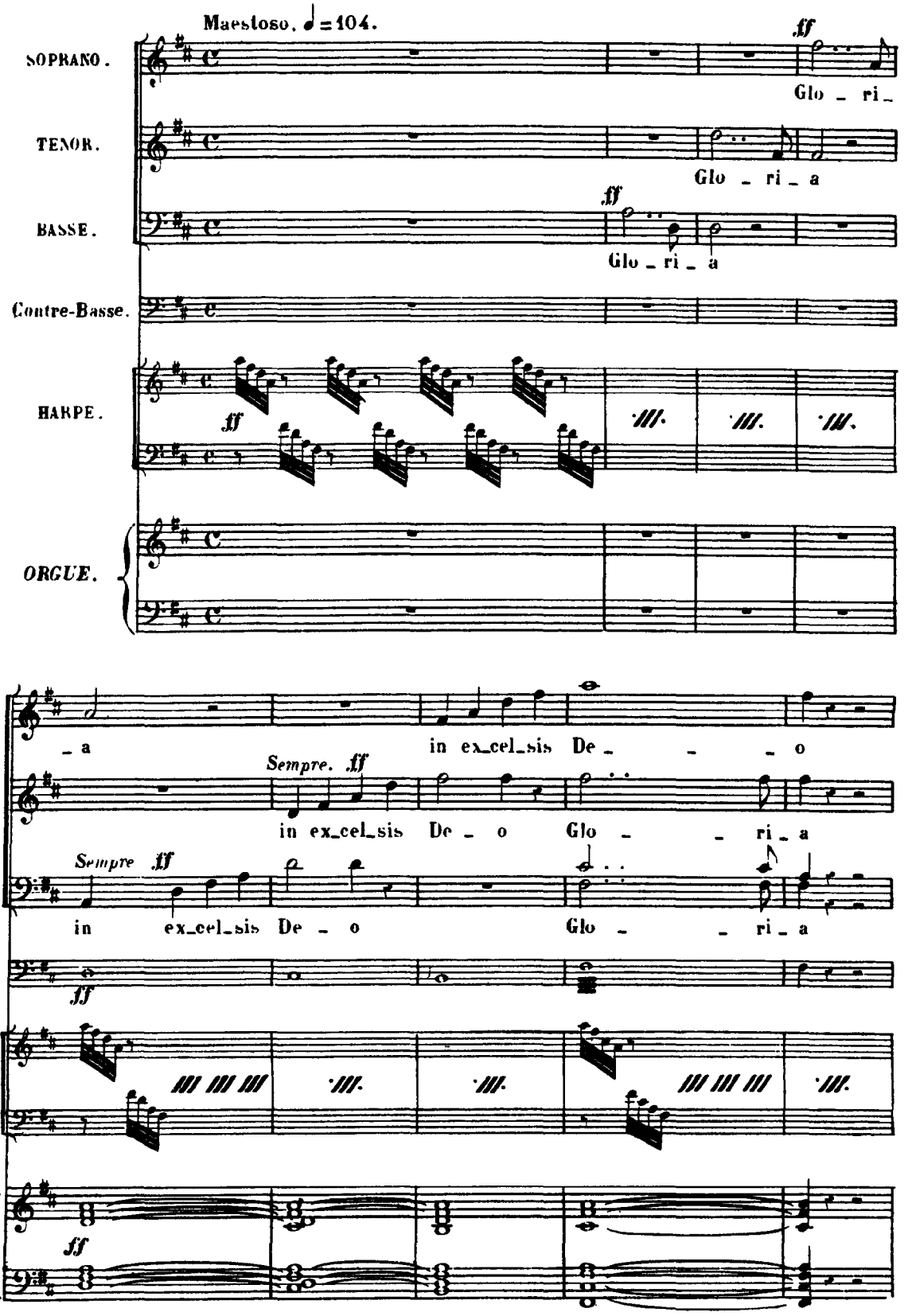
Maestoso. ♩ = 104.
SOPRANO.
TENOR.
BASSE.
Contre-Basse.
HARPE.
ORGUE.
ff
Glo _ ri _
Glo _ ri _ a
Glo _ ri _ a
_ a
in ex_cel_sis De _ _ _ o
Sempre. ff
in ex_cel_sis De _ o Glo _ _ ri _ a
Sempre ff
in ex_cel_sis De _ o Glo _ _ ri _ a
ff
ff

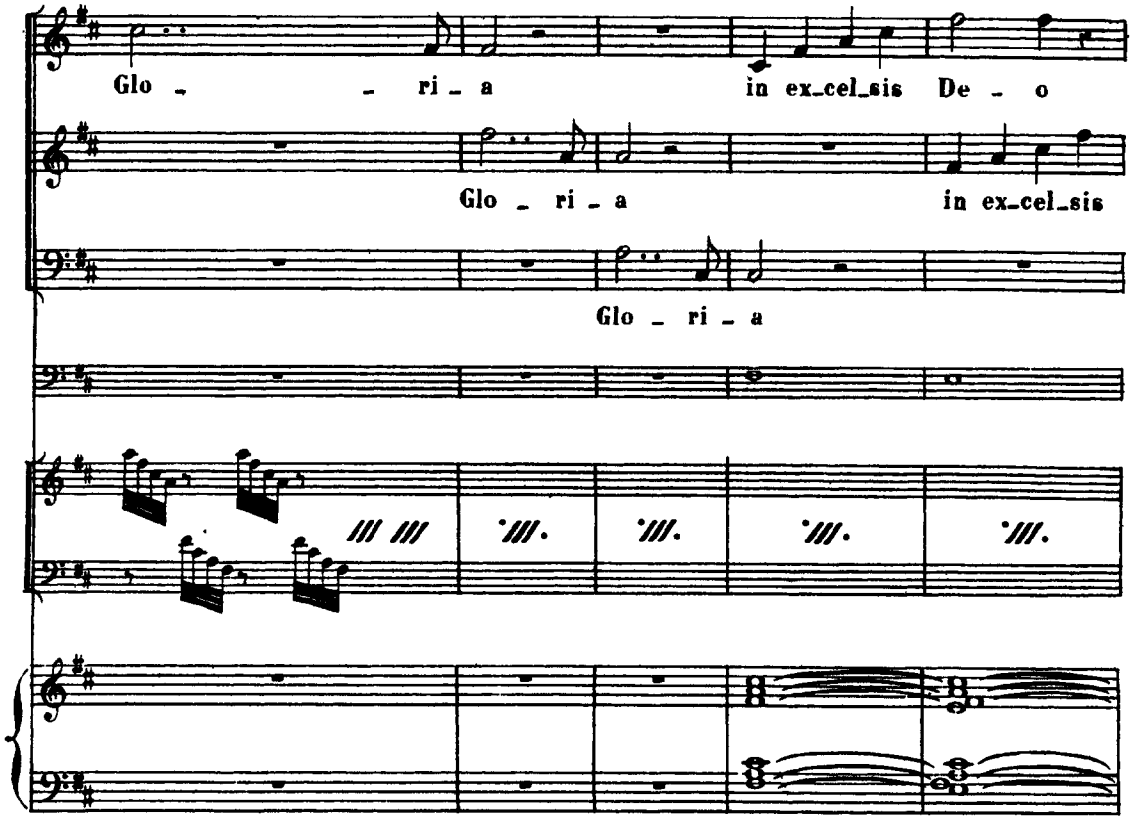
Glo - - ri - a in ex-cel-sis De - o
Glo - ri - a in ex-cel-sis
Glo - ri - a

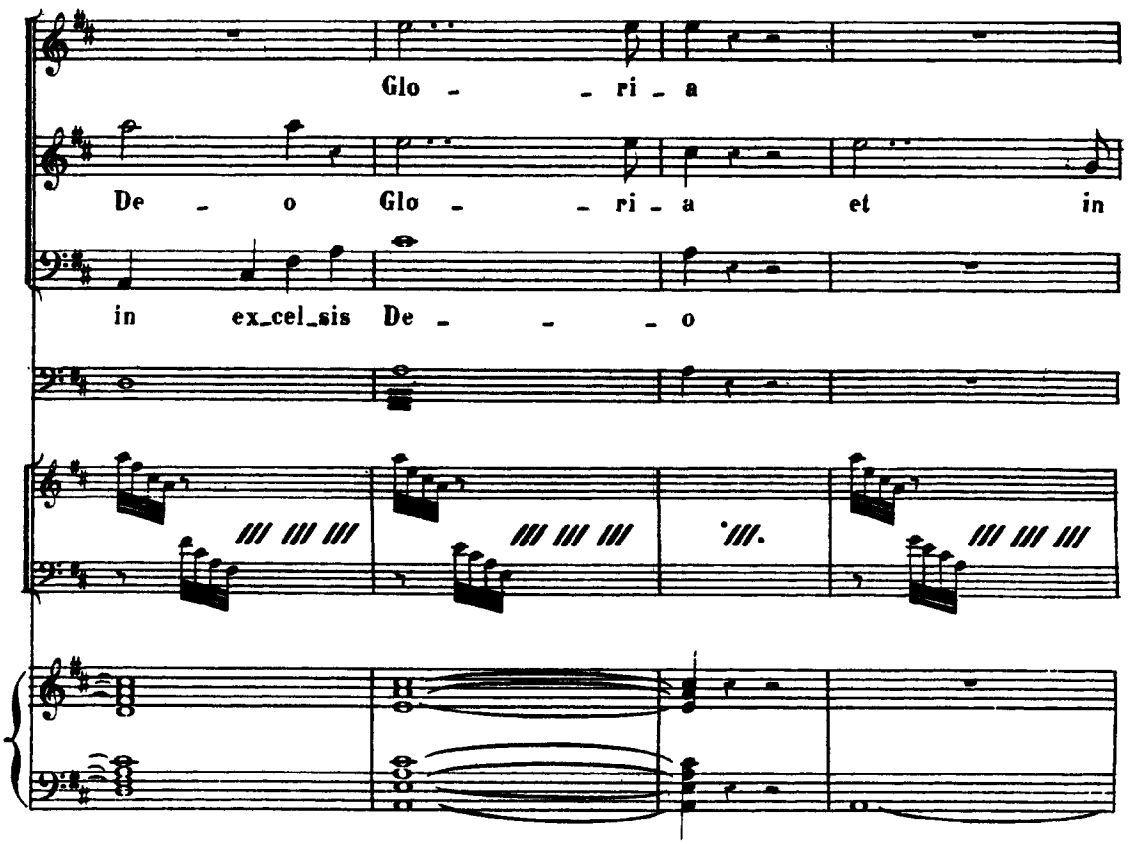
Glo - - ri - a
De - o Glo - - ri - a et in
in ex-cel-sis De - - - o

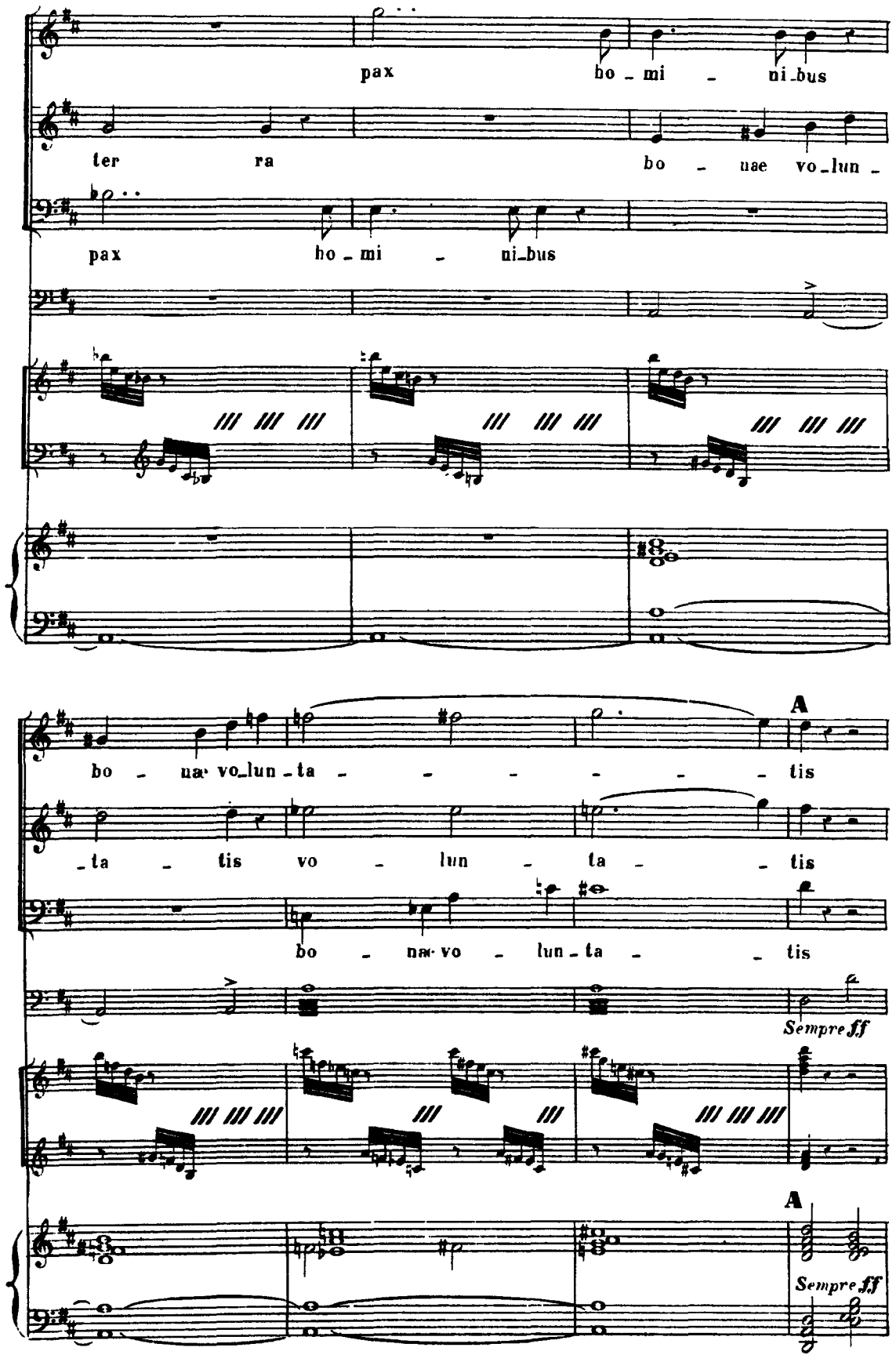
pax
ho - mi - ni-bus
ter ra
bo - nae vo-lun -
pax
ho - mi - ni-bus
bo - nae vo-lun-ta - - - - - - tis
-ta - tis vo - lun - ta - - tis
bo - nae vo - lun-ta - - tis
A
Sempre ff
A
Sempre ff

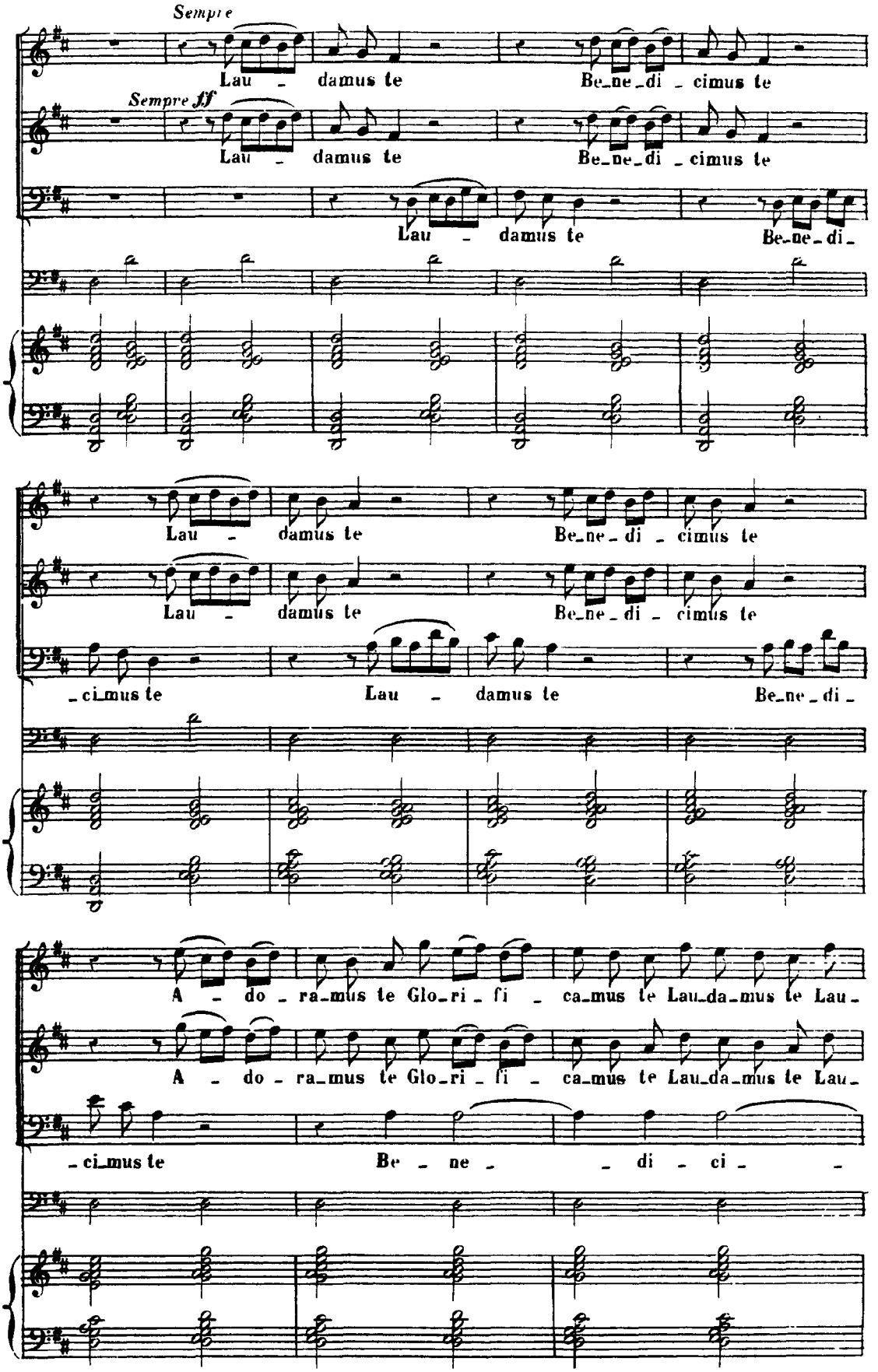
Sempre
Lau - damus te Be-ne-di - cimus te
Sempre ff
Lau - damus te Be-ne-di - cimus te
Lau - damus te Be-ne-di-
Lau - damus te Be-ne-di - cimus te
Lau - damus te Be-ne-di - cimus te
-ci-mus te Lau - damus te Be-ne-di-
A - do - ra-mus te Glo-ri - fi - ca-mus te Lau-da-mus te Lau-
A - do - ra-mus te Glo-ri - fi - ca-mus te Lau-da-mus te Lau-
-ci-mus te Be - ne - - di - ci -

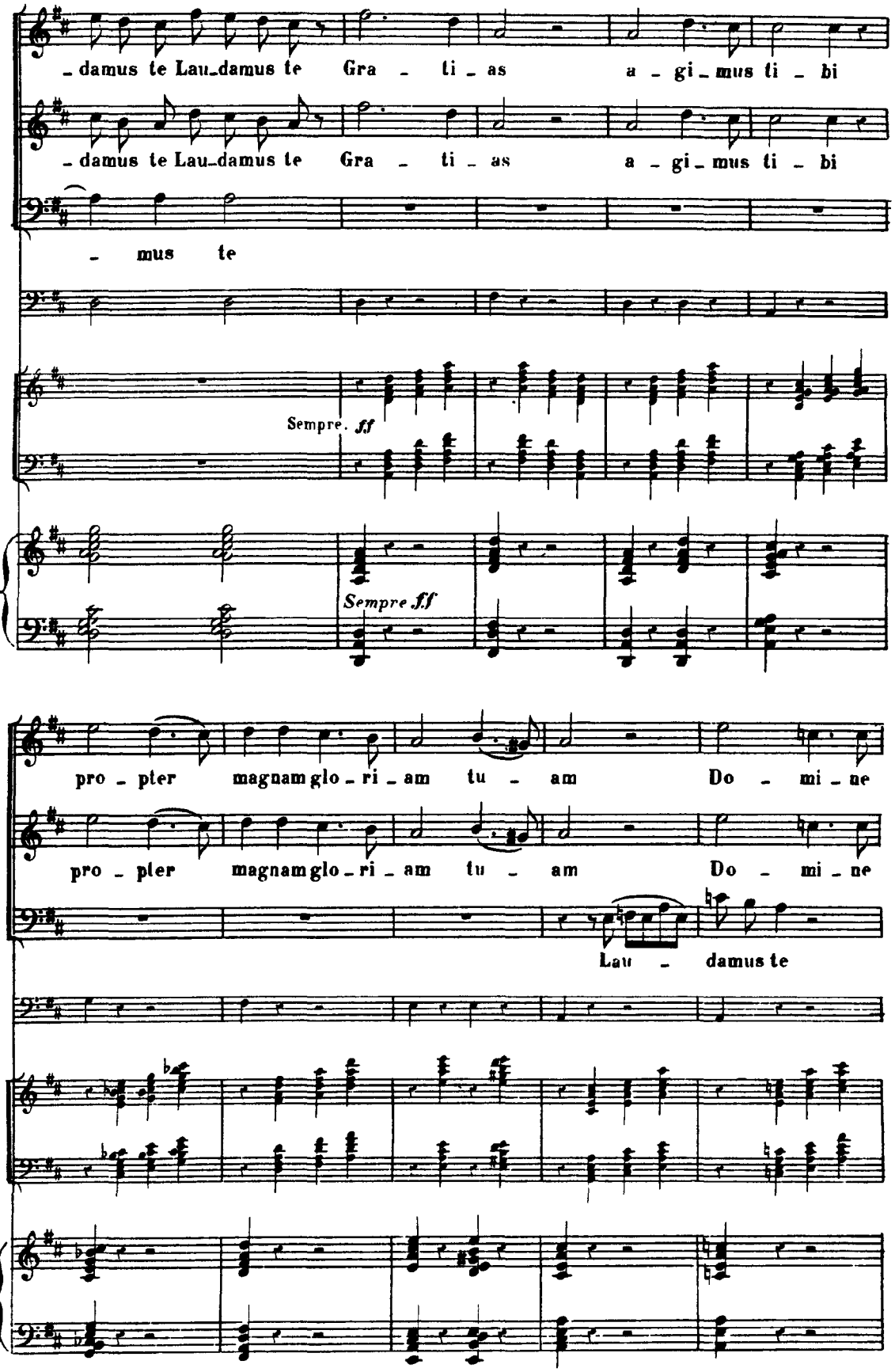
_damus te Lau_damus te Gra _ ti _ as a _ gi _ mus ti _ bi
_damus te Lau_damus te Gra _ ti _ as a _ gi _ mus ti _ bi
_ mus te
Sempre. ff
Sempre ff
pro _ pter magnam glo _ ri _ am tu _ am Do _ mi _ ne
pro _ pter magnam glo _ ri _ am tu _ am Do _ mi _ ne
Lau _ damus te

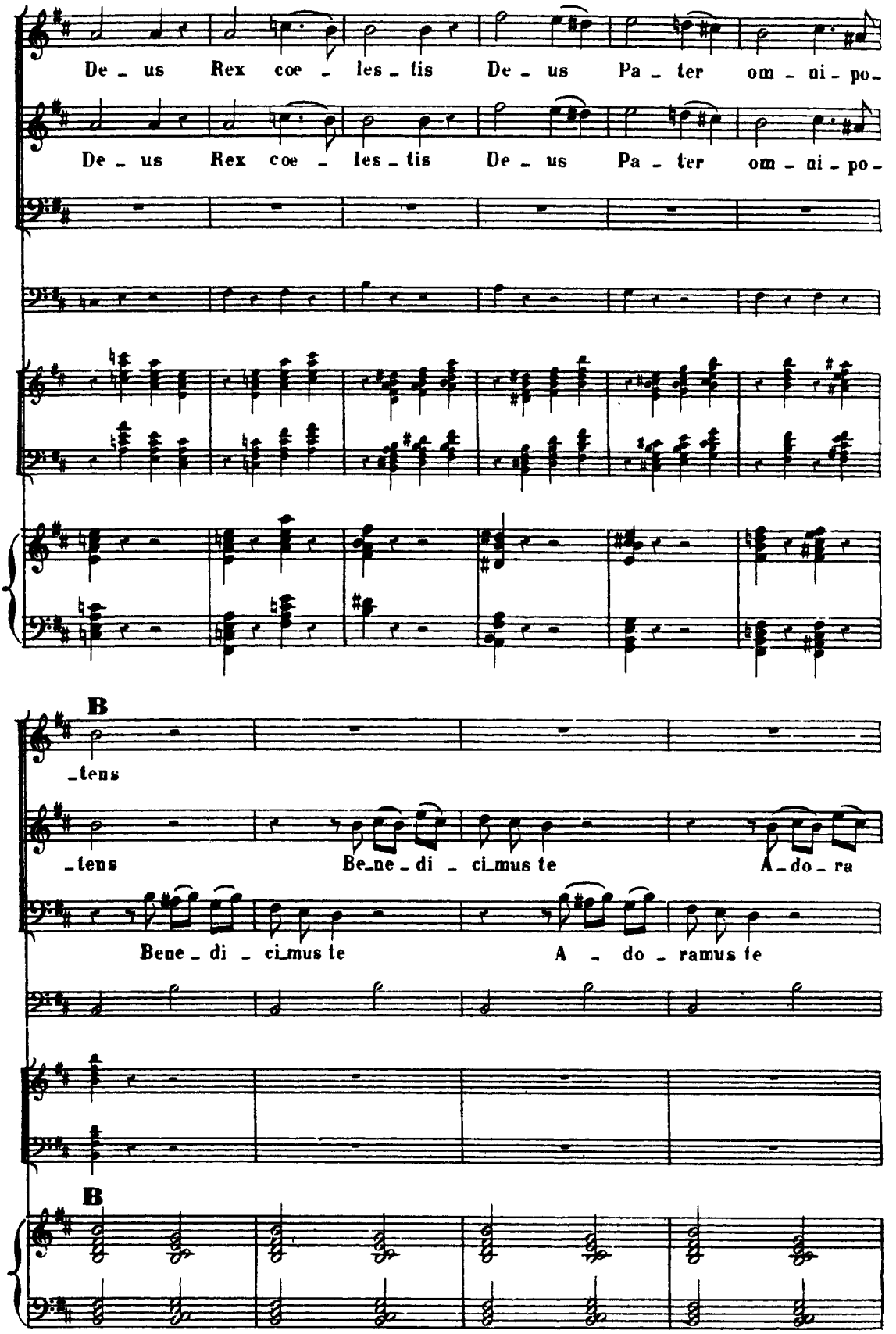
De - us Rex coe - les - tis De - us Pa - ter om - ni - po -
De - us Rex coe - les - tis De - us Pa - ter om - ni - po -
B
- tens
- tens Be - ne - di - ci - mus te A - do - ra
Bene - di - ci - mus te A - do - ramus te
B

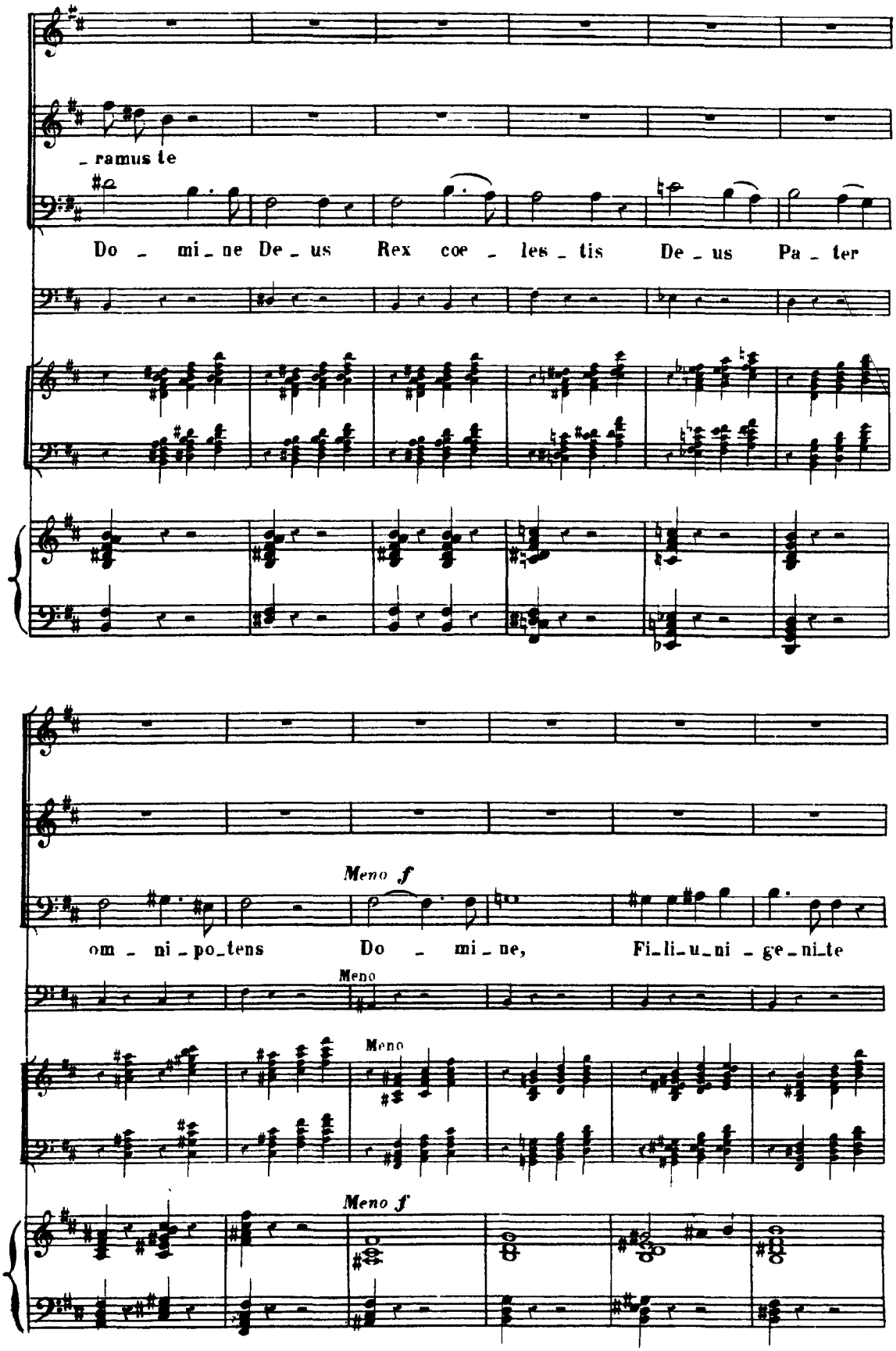
_ramus te
Do _ mi _ ne De _ us Rex coe _ les _ tis De _ us Pa _ ter
Meno f
om _ ni _ po _ tens Do _ mi _ ne, Fi _ li _ u _ ni _ ge _ ni _ te
Meno
Meno
Meno f

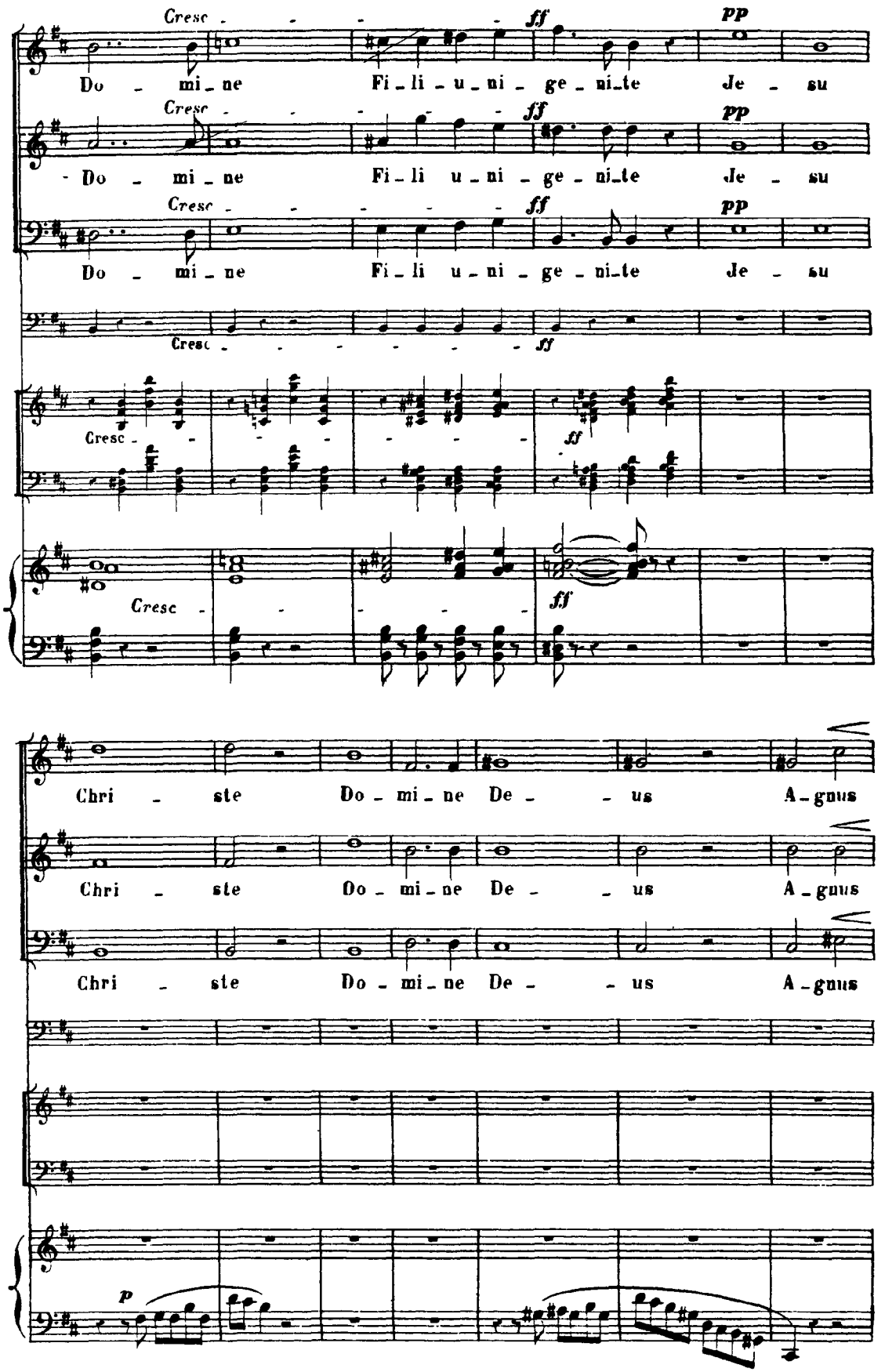
Cresc
ff
pp
Do - mi - ne
Fi - li - u - ni - ge - ni - te
Je - su
Chri - ste
Do - mi - ne
De - us
A - gnus
p

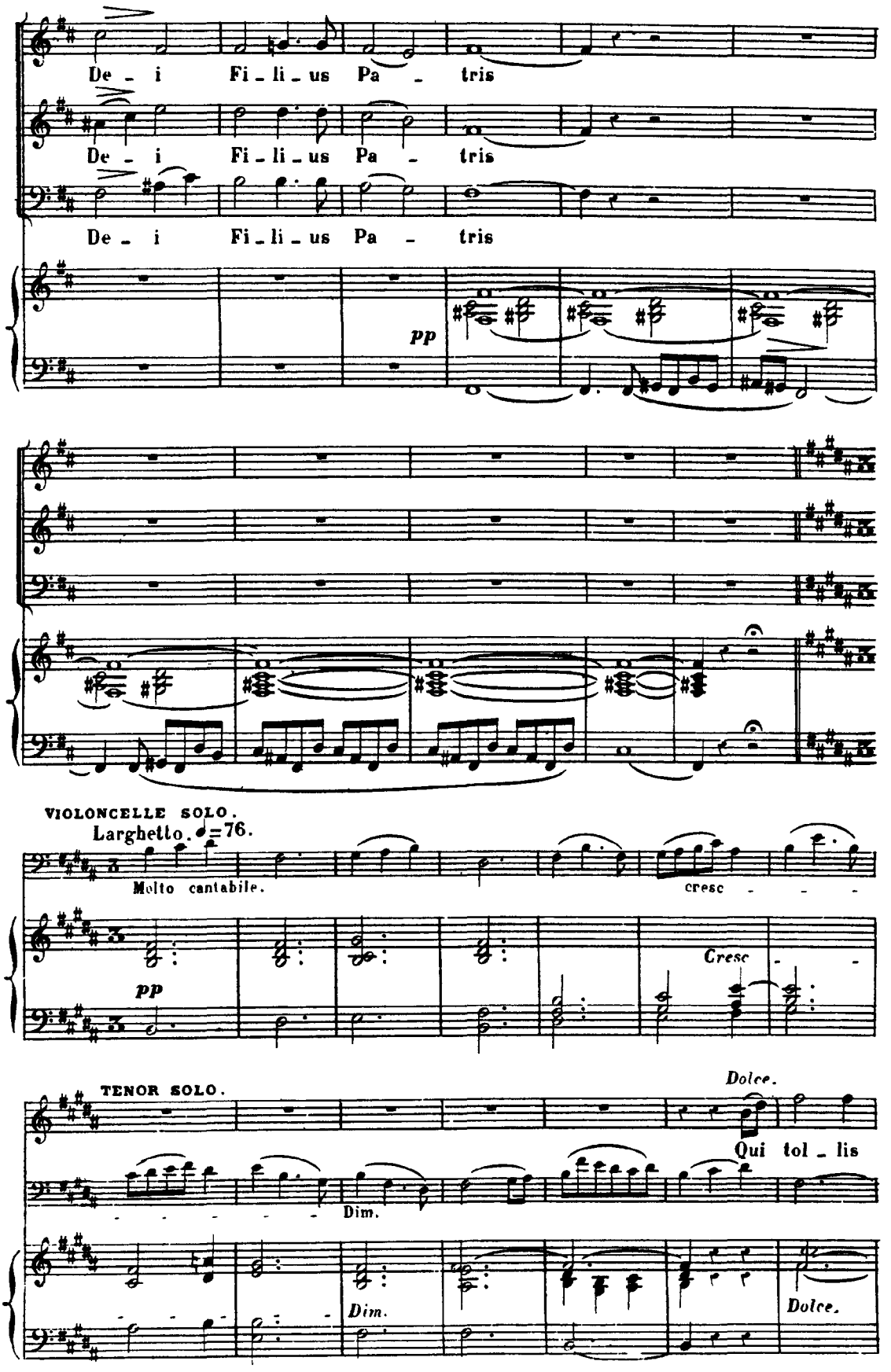
De - i Fi - li - us Pa - tris
De - i Fi - li - us Pa - tris
De - i Fi - li - us Pa - tris
pp
VIOLONCELLE SOLO.
Larghetto. ♩=76.
Molto cantabile.
cresc - - -
pp
Cresc - -
TENOR SOLO.
Dolce.
Qui tol - lis
Dim.
Dim.
Dolce.

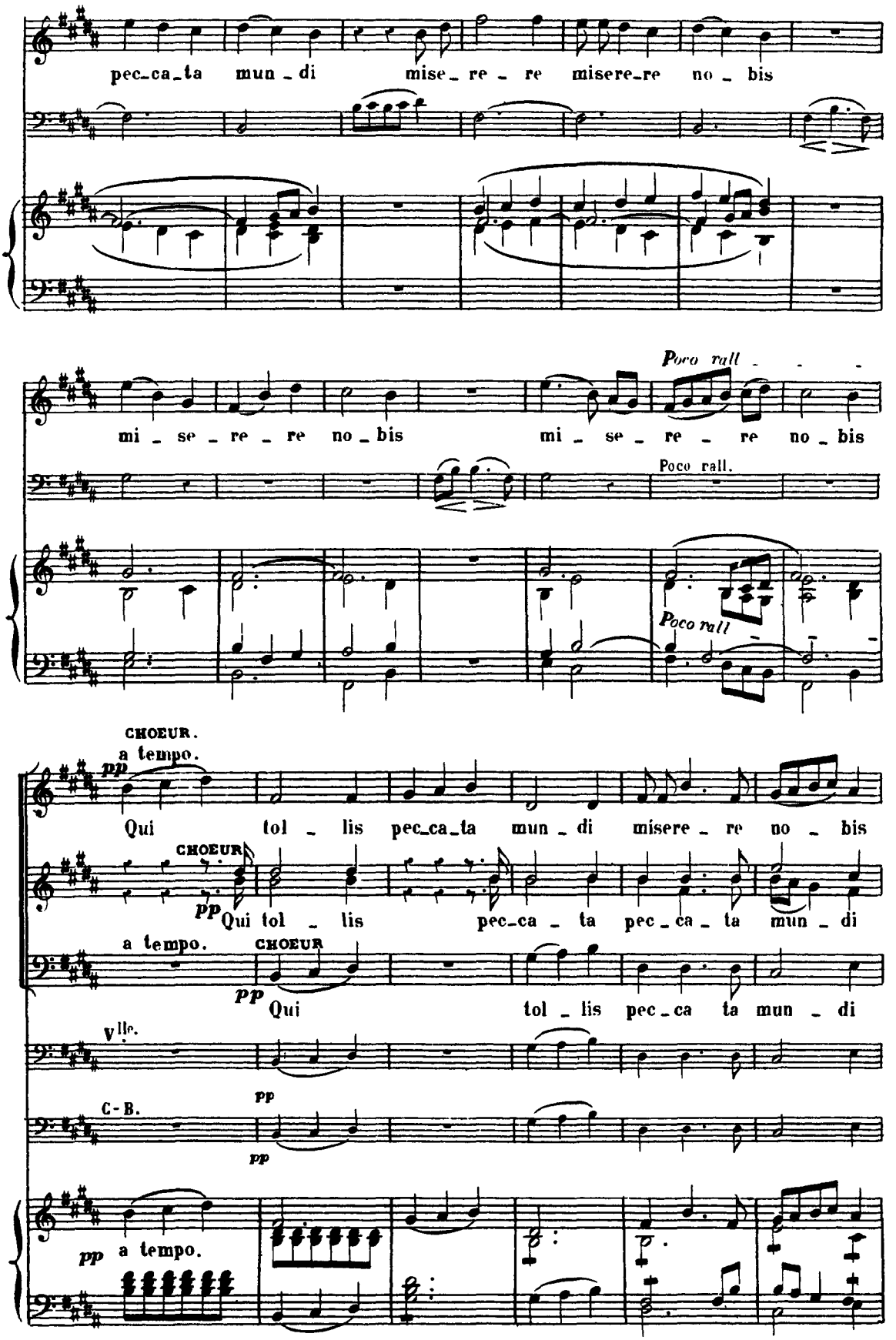
pec_ca_ta mun_di mise_re_re misere_re no_bis
mi_se_re_re no_bis mi_se_re_re no_bis
Poco rall.
Poco rall
Poco rall
CHOEUR.
a tempo.
pp
Qui tol_lis pec_ca_ta mun_di misere_re no_bis
CHOEUR
pp
Qui tol_lis pec_ca_ta pec_ca_ta mun_di
a tempo.
CHOEUR
pp
Qui tol_lis pec_ca ta mun_di
Vlle.
C-B.
pp
pp
pp a tempo.

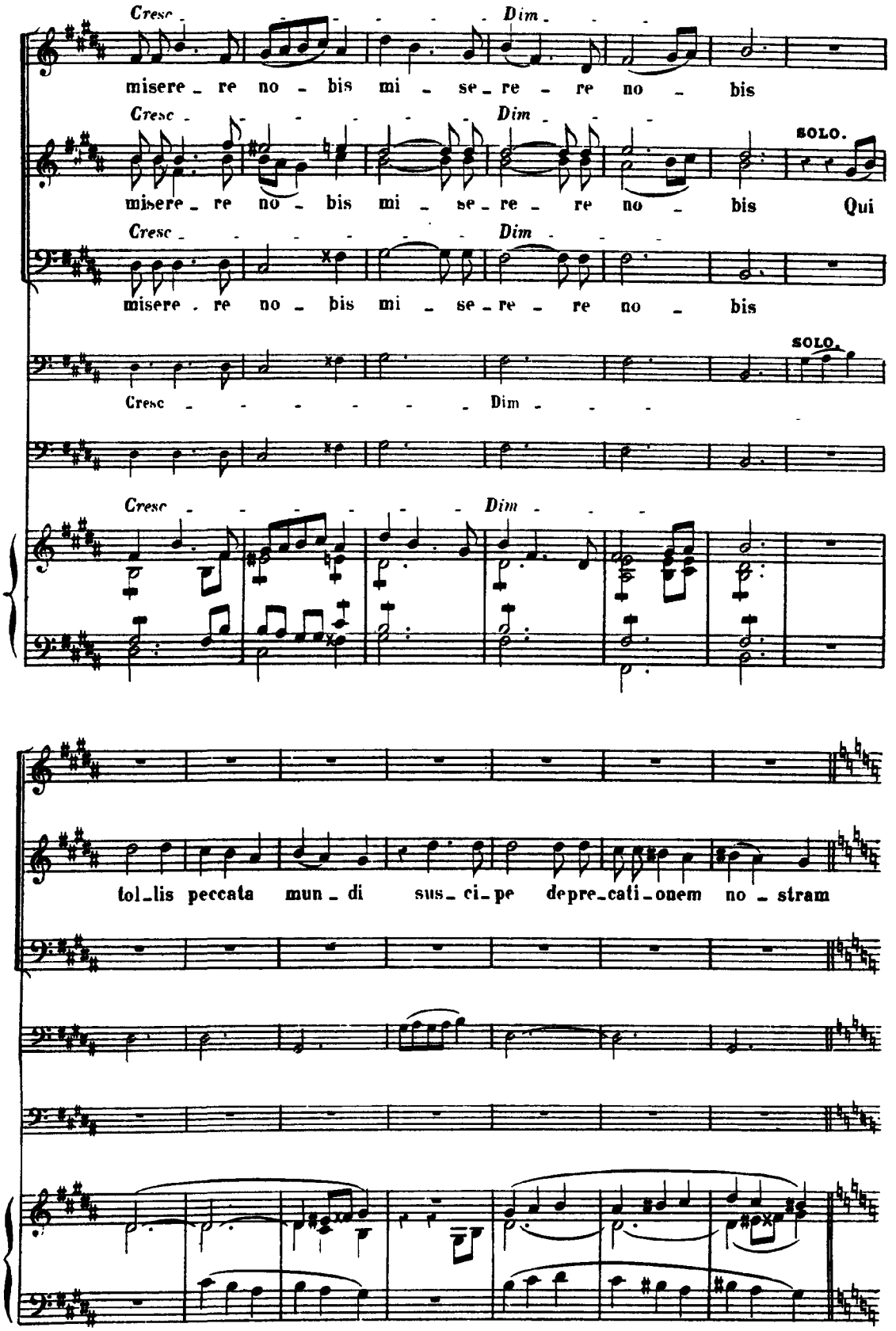
Cresc
Dim
misere re no bis mi se re re no bis
SOLO.
Qui
tol lis peccata mun di sus ci pe depre cati onem no stram

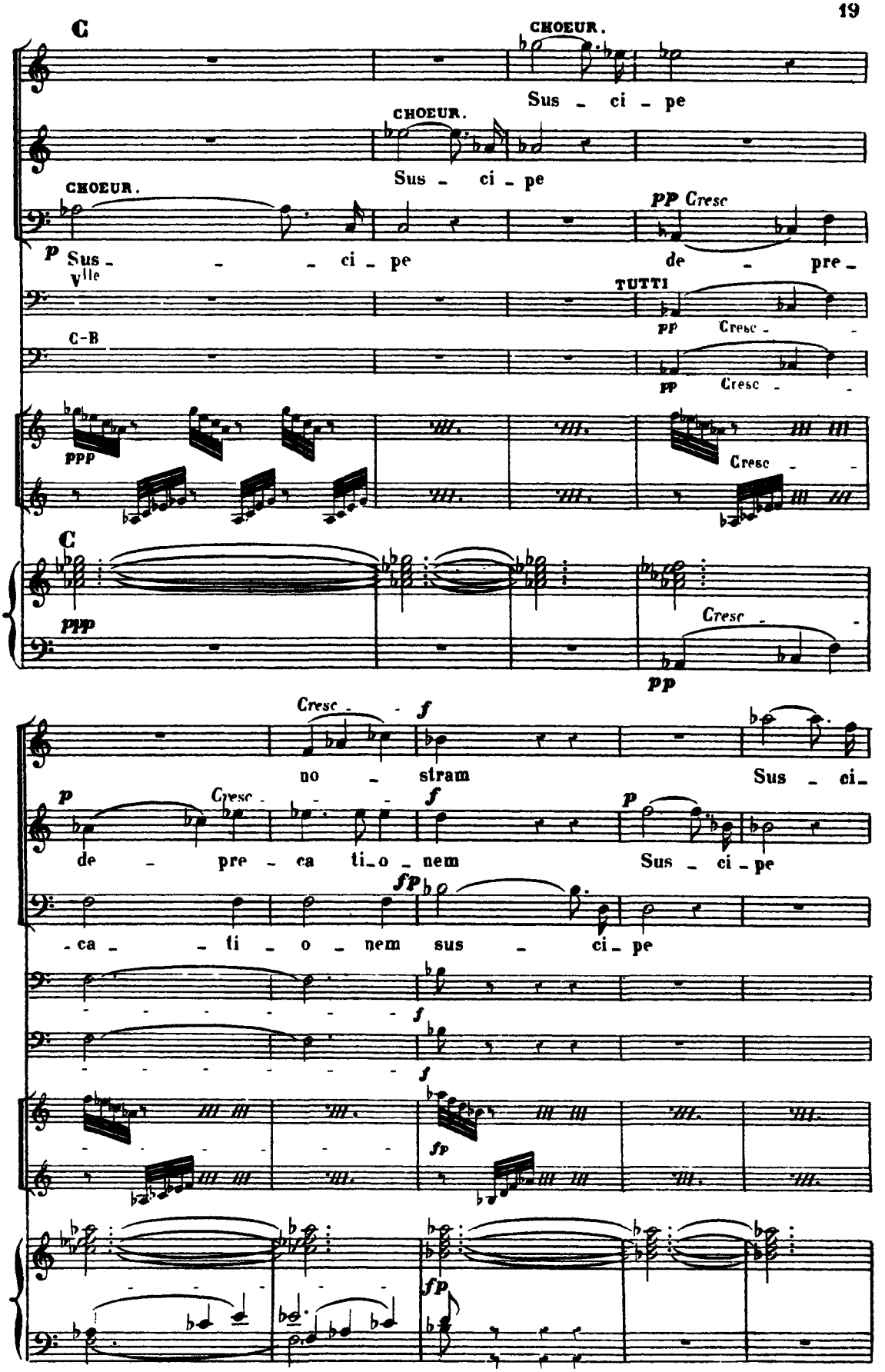
C
CHOEUR.
Sus - ci - pe
CHOEUR.
Sus - ci - pe
CHOEUR.
p Sus -
Vlle
- - ci - pe
pp Cresc
de - pre -
TUTTI
pp Cresc - -
C-B
pp Cresc - -
ppp
Cresc - -
C
ppp
Cresc - -
pp
Cresc - - f
no - stram
Sus - ci -
p Cresc - - f
de - pre - ca ti - o - nem
p
Sus - ci - pe
fp
- ca - - ti - o - nem sus - ci - pe
f
f
fp
fp

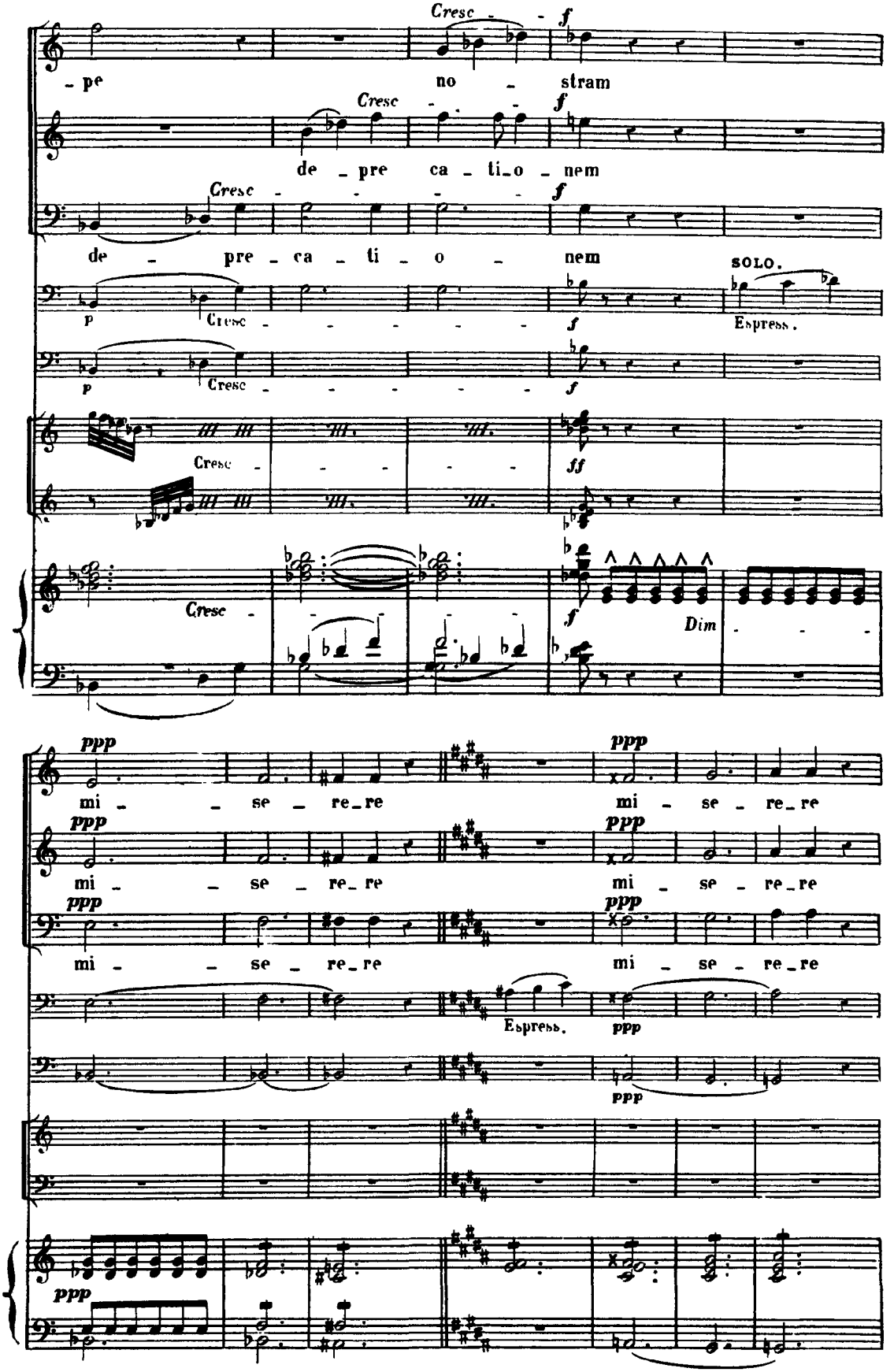
Cresc - - f
- pe no - stram
Cresc f
de - pre ca - ti - o - nem
Cresc f
de - pre - ca - ti - o - nem
SOLO.
p Cresc f Espress.
p Cresc f
Cresc ff
Cresc f Dim
ppp ppp
mi - - se - re - re mi - se - re - re
ppp ppp
mi - - se - re - re mi - se - re - re
ppp ppp
mi - - se - re - re mi - se - re - re
Espress. ppp
ppp
ppp

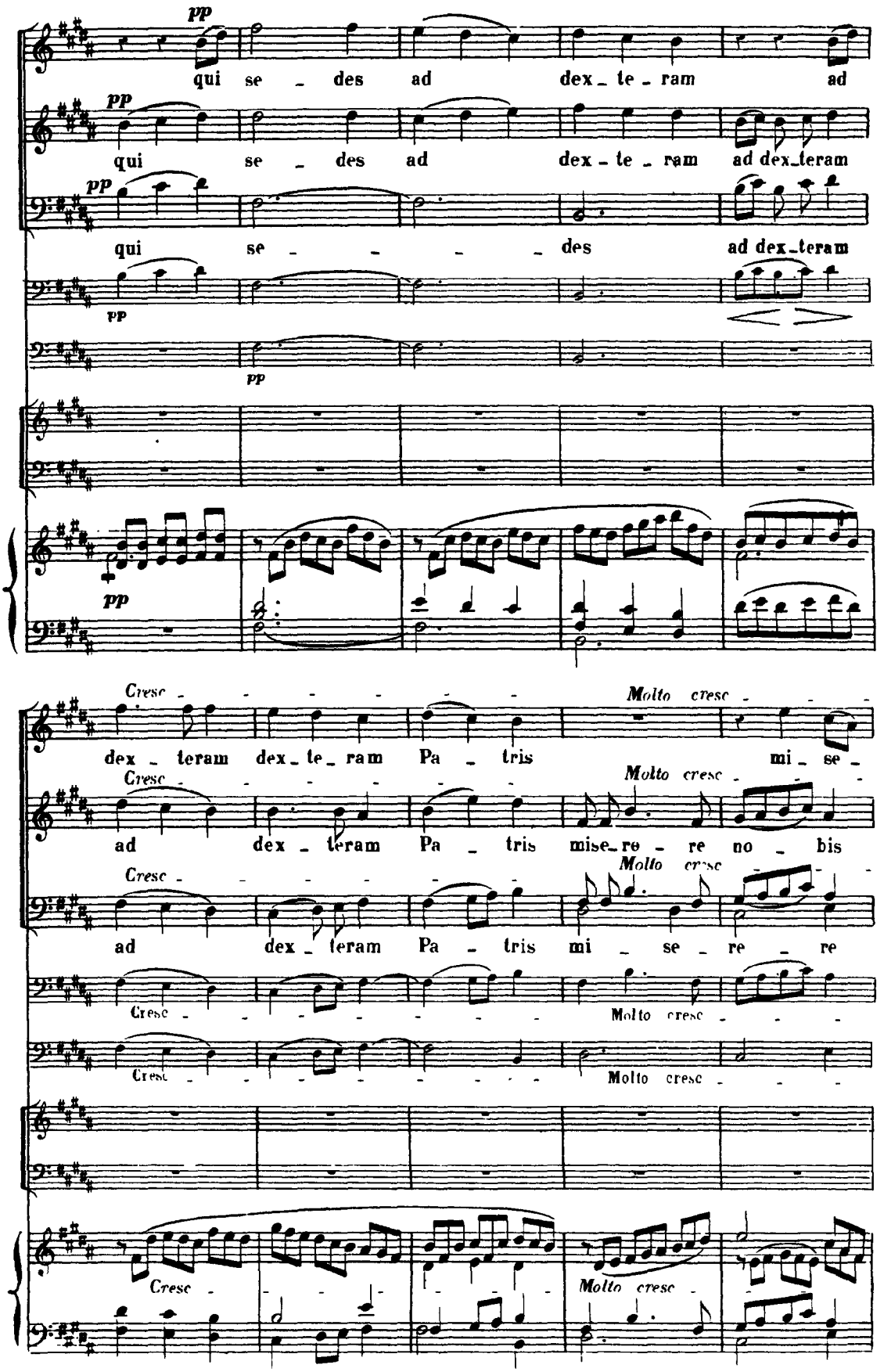
pp
qui se _ des ad dex _ te _ ram ad
pp
qui se _ des ad dex _ te _ ram ad dex_teram
pp
qui se _ _ _ _ des ad dex_teram
pp
pp
pp
Cresc _ _ _ _ _ _ _ _ Molto cresc _ _ _
dex _ teram dex _ te _ ram Pa _ tris mi _ se _
Cresc _ _ _ _ _ _ _ Molto cresc _ _ _
ad dex _ teram Pa _ tris mise_re _ re no _ bis
Cresc _ _ _ _ _ _ _ Molto cresc _ _ _
ad dex _ teram Pa _ tris mi _ se _ re _ re
Cresc _ _ _ _ _ _ _ Molto cresc _ _ _
Cresc _ _ _ _ _ _ _ Molto cresc _ _ _
Cresc _ _ _ Molto cresc _ _

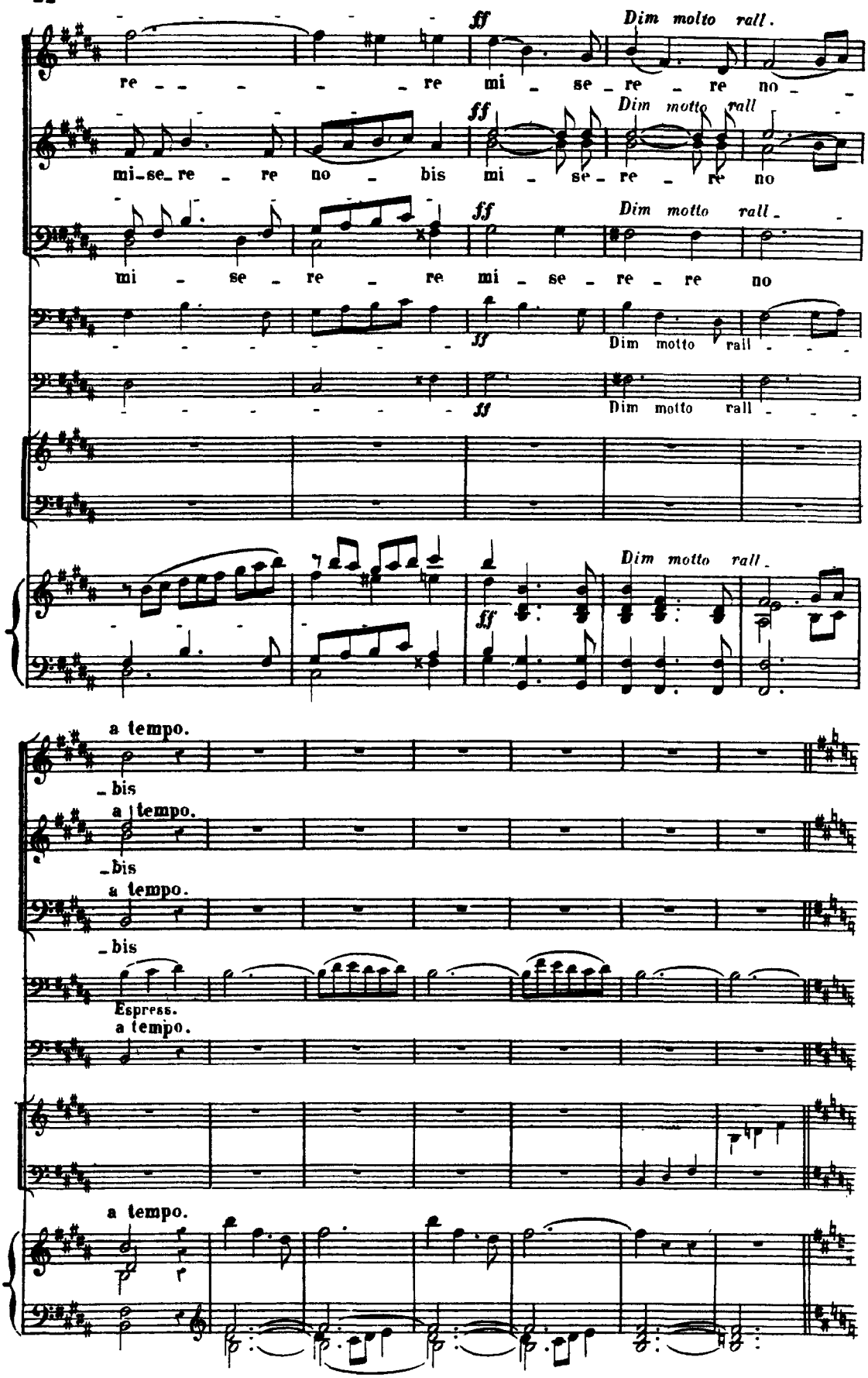
ff
Dim molto rall.
re - - - - - re mi - se - re - re no -
mi-se-re - re no - bis mi - se - re - re no
mi - se - re - re mi - se - re - re no
Dim motto rall
a tempo.
- bis
Espress.

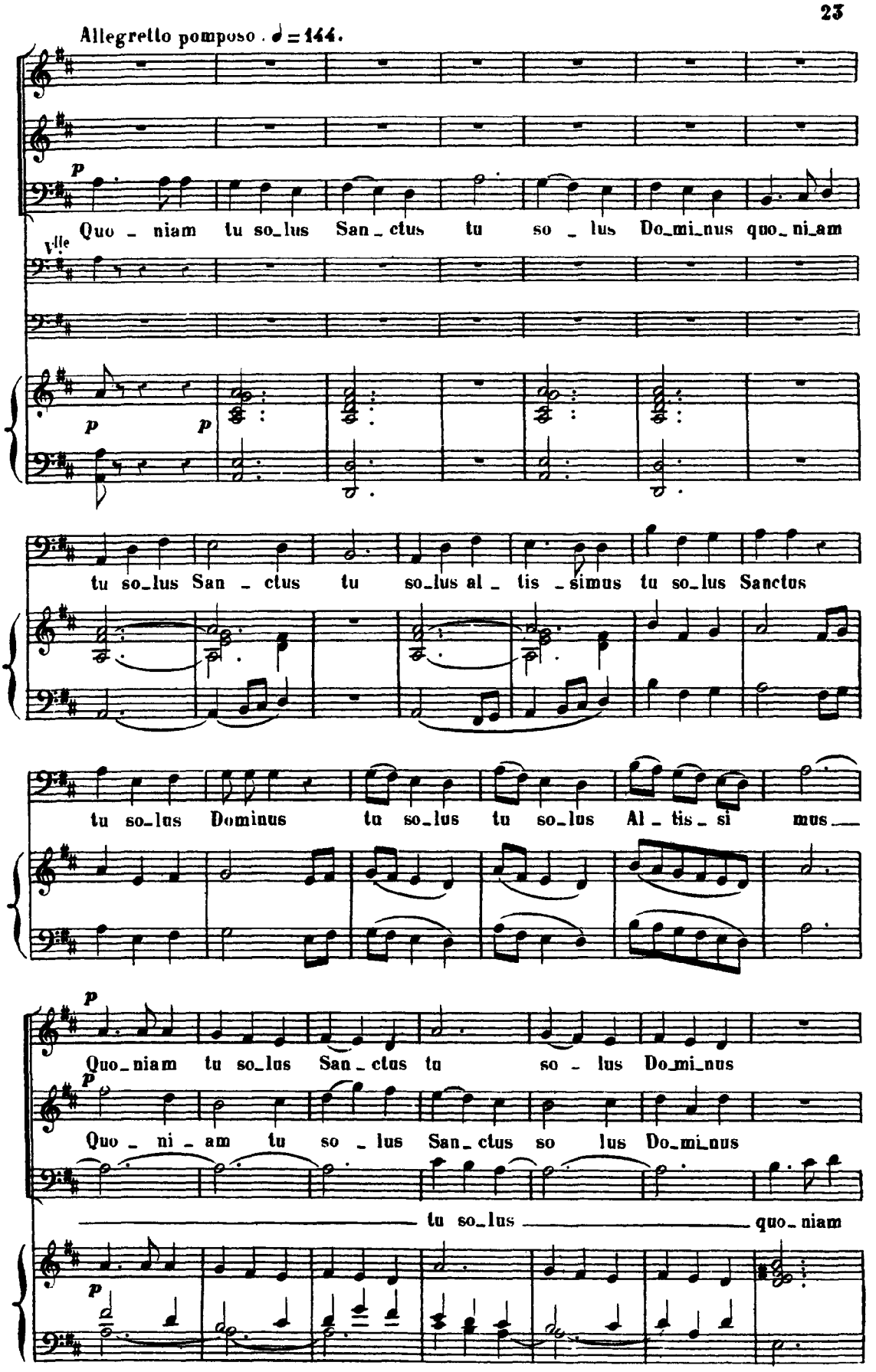
Allegretto pomposo . ♩ = 144.
p
Quo - niam tu so_lus San_ctus tu so - lus Do_mi_nus quo_ni_am
Vlle
p p
tu so_lus San - ctus tu so_lus al - tis - simus tu so_lus Sanctus
tu so_lus Dominus tu so_lus tu so_lus Al - tis - si mus
p
Quo_niam tu so_lus San_ctus tu so - lus Do_mi_nus
p
Quo - ni - am tu so - lus San_ctus so lus Do_mi_nus
tu so_lus quo_niam
p

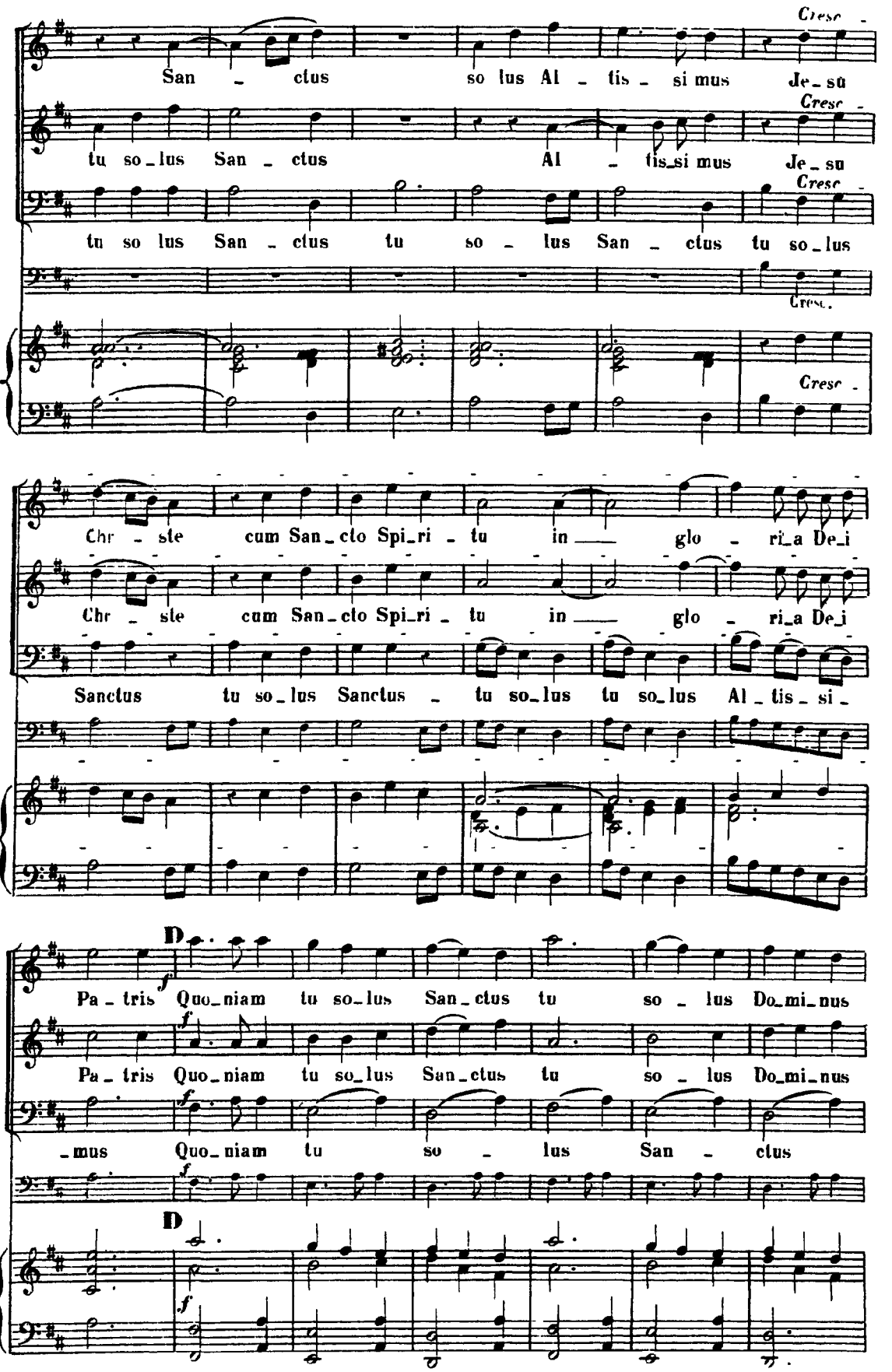
Cresc.
San - ctus so lus Al - tis - si mus Je - su
tu so - lus San - ctus Al - tis - si mus Je - su
tu so lus San - ctus tu so - lus San - ctus tu so - lus
Chr - ste cum San - cto Spi - ri - tu in — glo - ri - a De - i
Sanctus tu so - lus Sanctus - tu so - lus tu so - lus Al - tis - si -
D
f
Pa - tris Quo - niam tu so - lus San - ctus tu so - lus Do - mi - nus
-mus Quo - niam tu so - lus San - ctus

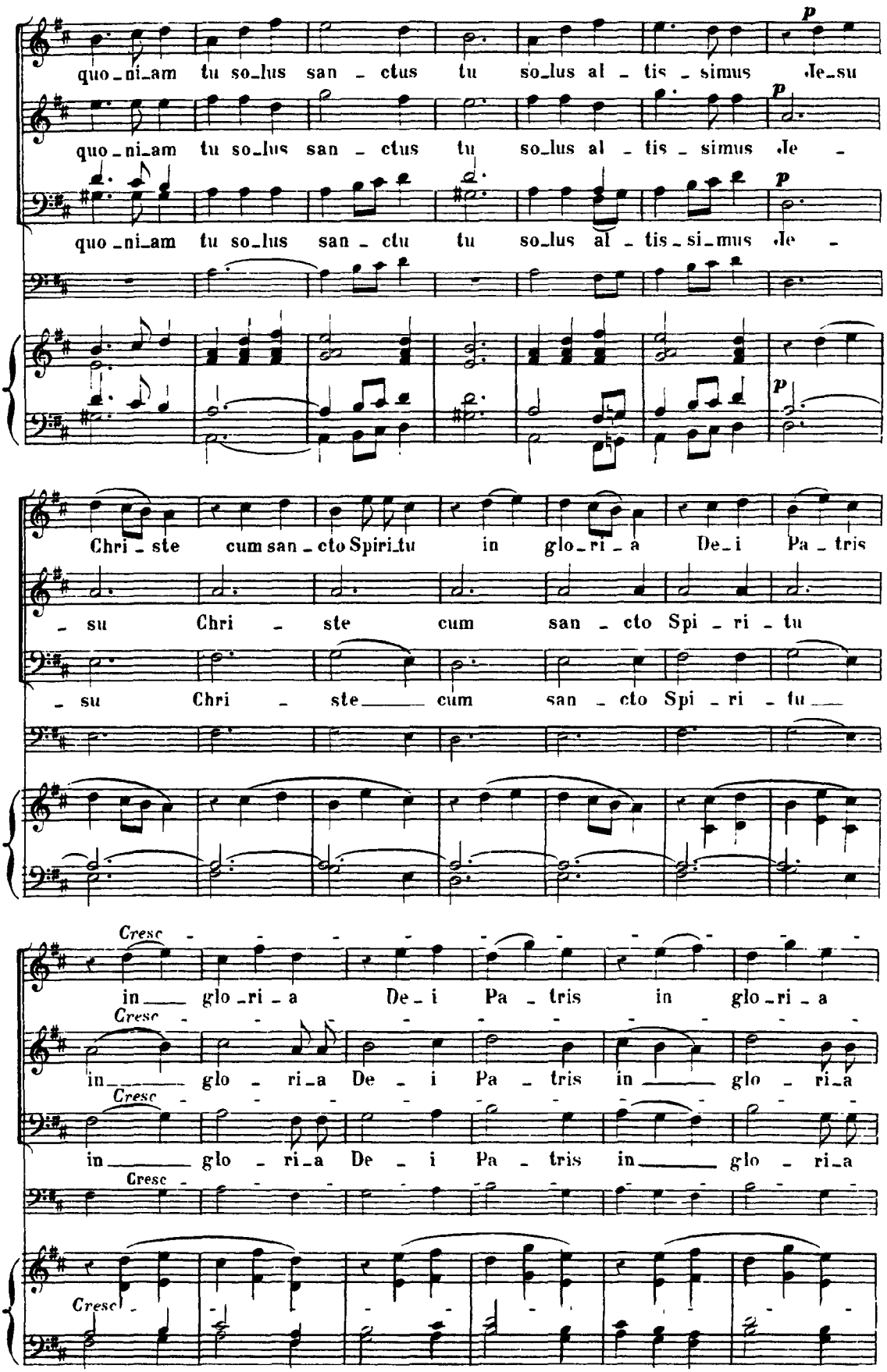
quo_ni_am tu so_lus san_ctus tu so_lus al_tis_simus Je_su
quo_ni_am tu so_lus san_ctus tu so_lus al_tis_simus Je_
quo_ni_am tu so_lus san_ctu tu so_lus al_tis_si_mus Je_
Chri_ste cum san_cto Spiri_tu in glo_ri_a De_i Pa_tris
_su Chri_ste cum san_cto Spi_ri_tu
_su Chri_ste cum san_cto Spi_ri_tu
Cresc
in glo_ri_a De_i Pa_tris in glo_ri_a
in glo_ri_a De_i Pa_tris in glo_ri_a
in glo_ri_a De_i Pa_tris in glo_ri_a
Cresc

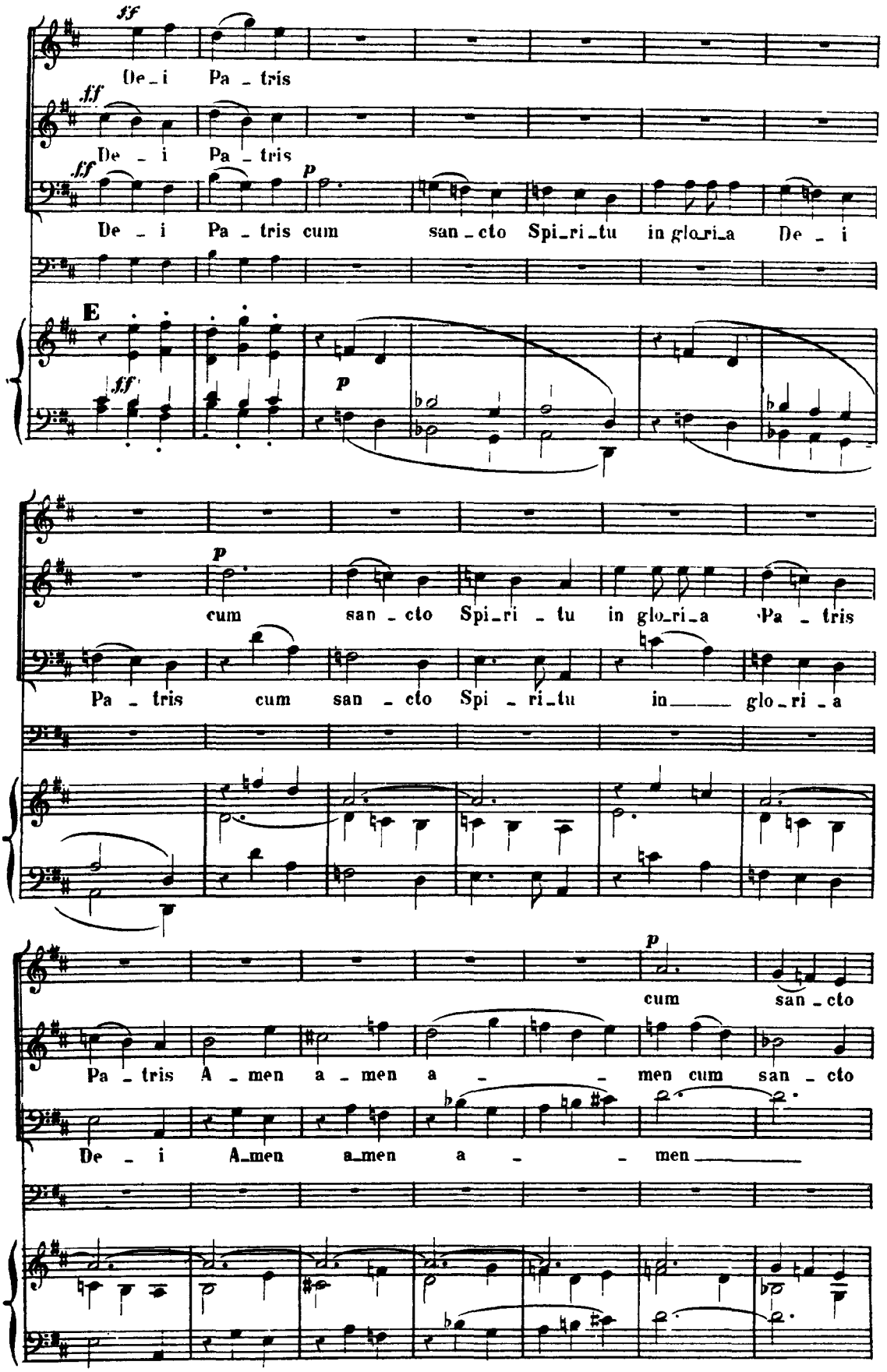
De_i Pa_tris
De_i Pa_tris
De_i Pa_tris cum san_cto Spi_ri_tu in glo_ri_a De_i
E
cum san_cto Spi_ri_tu in glo_ri_a Pa_tris
Pa_tris cum san_cto Spi_ri_tu in glo_ri_a
cum san_cto
Pa_tris A_men a_men a_men cum san_cto
De_i A_men a_men a_men

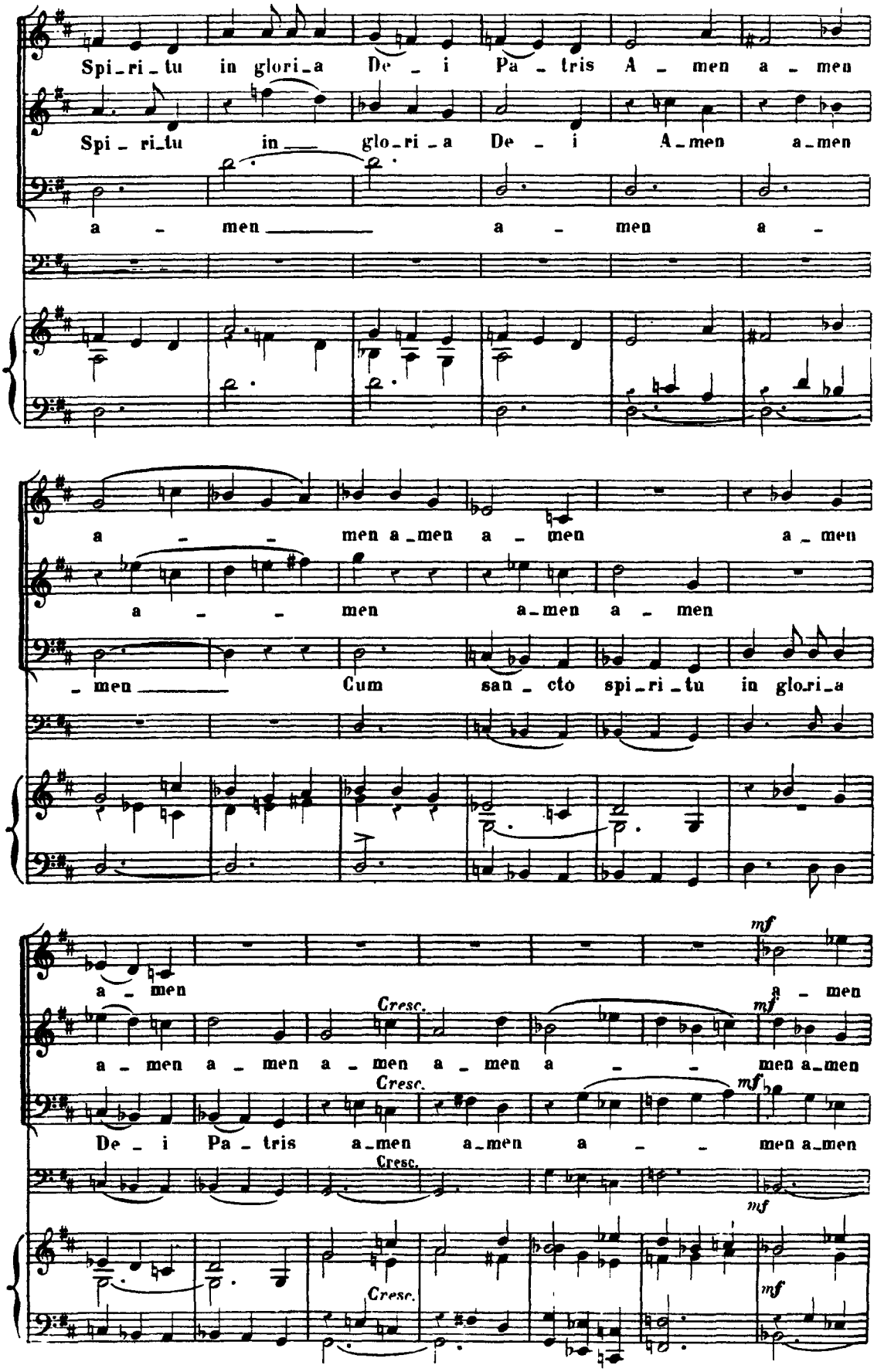
Spi_ri_tu in glori_a De _ i Pa _ tris A _ men a _ men
Spi _ ri_tu in glo_ri _ a De _ i A_men a_men
a _ men a _ men a _
a _ men a_men a _ men a _ men
a _ men a_men a _ men
_ men Cum san _ cto spi_ri _ tu in glo_ri_a
mf
a _ men a _ men
Cresc.
mf
a _ men a _ men a _ men a _ men a _ men a_men
Cresc.
mf
De _ i Pa _ tris a_men a_men a _ men a_men
Cresc.
mf
Cresc.
mf

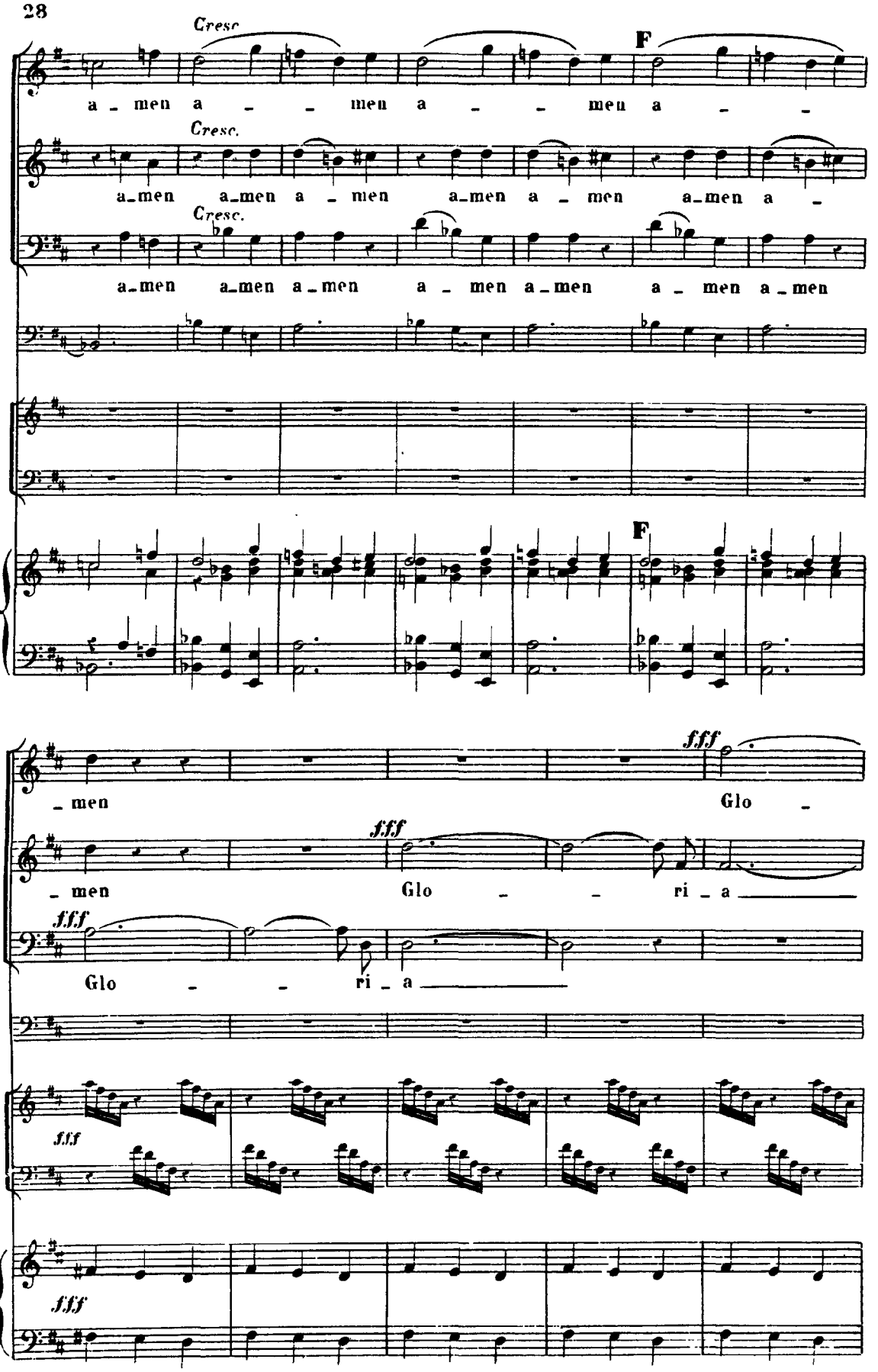
Cresc
F
a - men a - - men a - - men a - -
Cresc.
a-men a-men a - men a-men a - men a-men a -
Cresc.
a-men a-men a-men a - men a-men a - men a-men
F
fff
- men
Glo -
fff
- men
Glo - - ri - a
fff
Glo - - ri - a
fff
fff

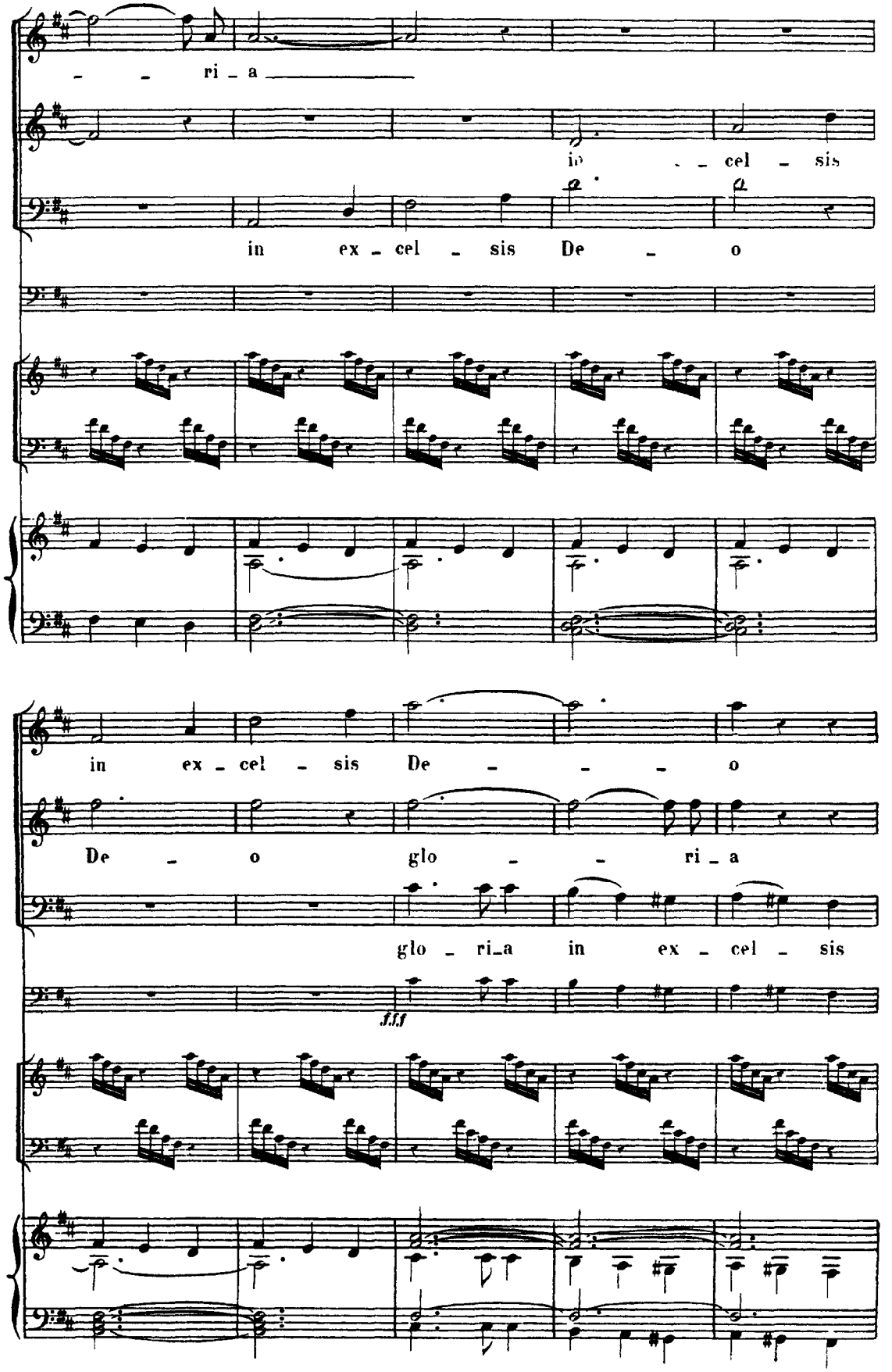
ri - a
in cel - sis
in ex - cel - sis De - o
in ex - cel - sis De - - - o
De - o glo - - ri - a
glo - ri_a in ex - cel - sis
fff

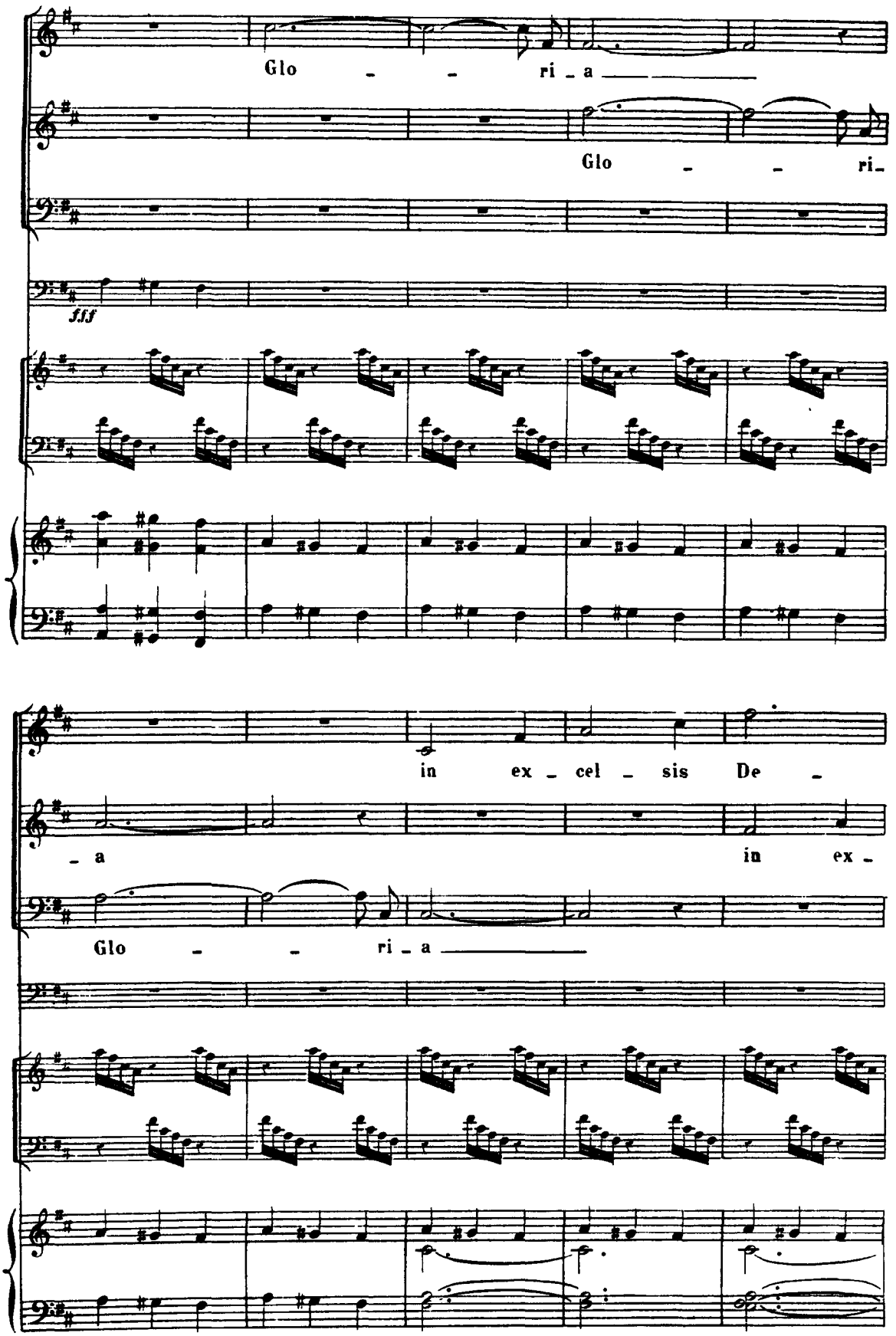
Glo - - ri - a
Glo - - ri -
fff
in ex - cel - sis De -
- a
in ex -
Glo - - ri - a

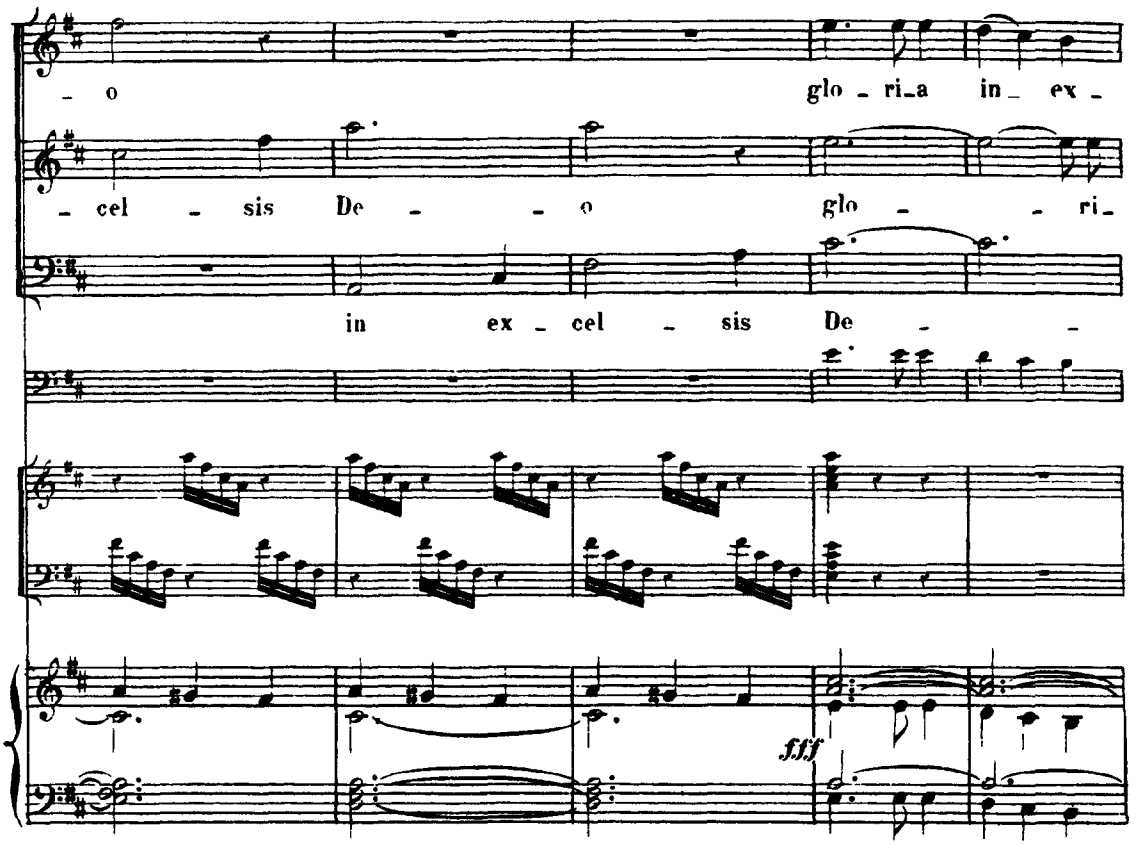
- o
glo - ri - a in - ex -
- cel - sis De - - o
glo - - ri -
in ex - cel - sis De - -
fff

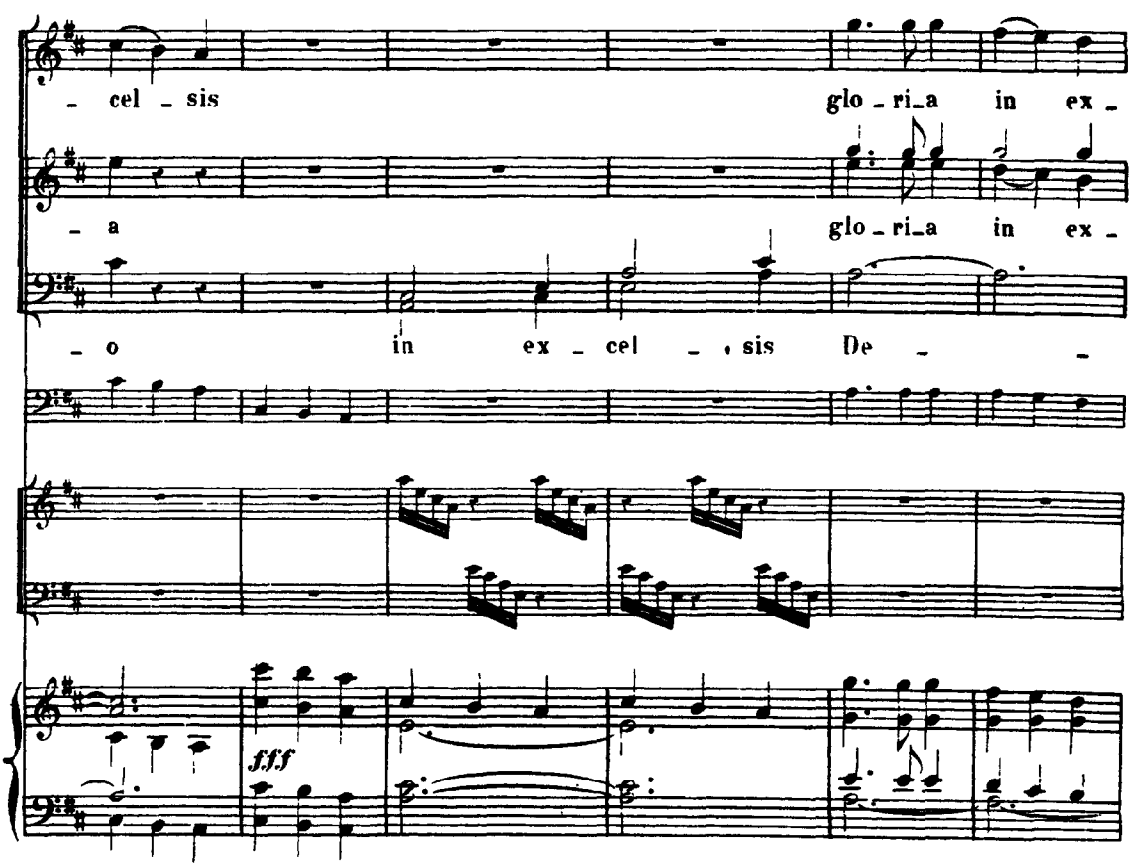
- cel - sis
glo - ri - a in ex -
- a
glo - ri - a in ex -
- o
in ex - cel - sis De - -
fff

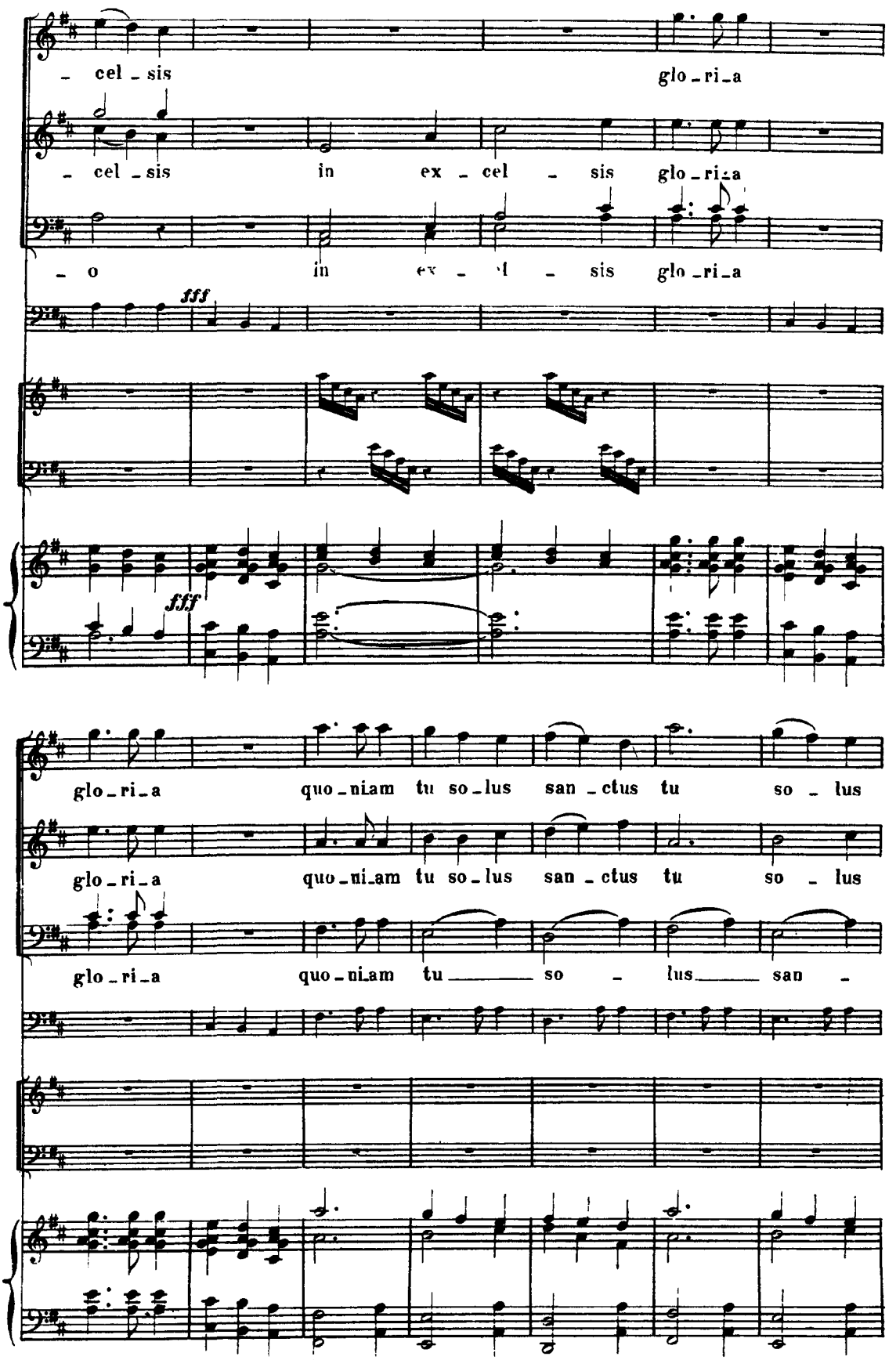
- cel - sis
glo - ri - a
- cel - sis
in ex - cel - sis
glo - ri - a
- o
in ex - cel - sis
glo - ri - a
fff
fff
glo - ri - a
quo - niam tu so - lus san - ctus tu so - lus
glo - ri - a
quo - niam tu so - lus san - ctus tu so - lus
glo - ri - a
quo - niam tu
so - lus
san -

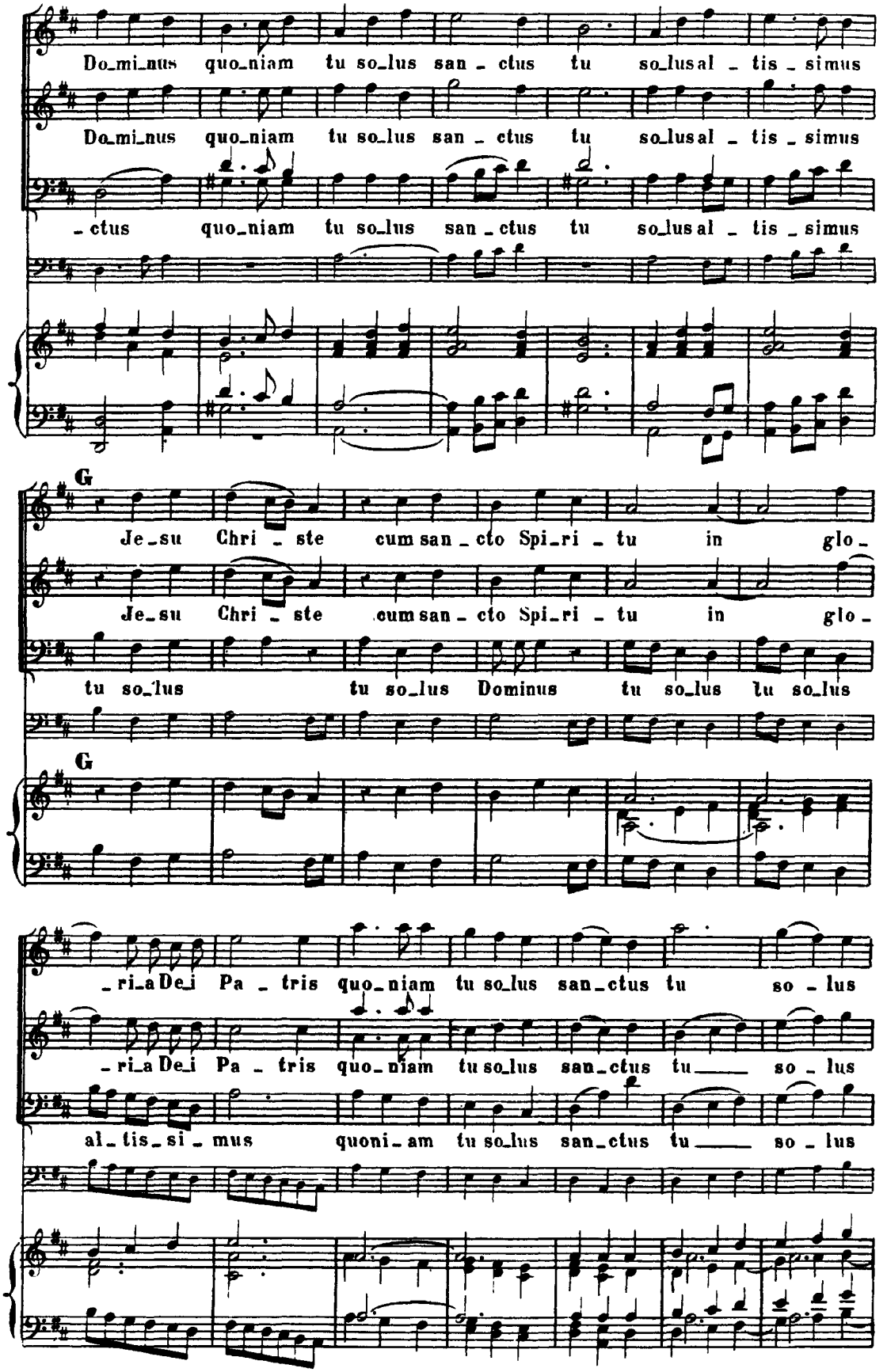
Do_mi_nus quo_niam tu so_lus san_ctus tu so_lusal_tis_simus
Do_mi_nus quo_niam tu so_lus san_ctus tu so_lusal_tis_simus
_ctus quo_niam tu so_lus san_ctus tu so_lusal_tis_simus
G
Je_su Chri_ste cum san_cto Spi_ri_tu in glo_
Je_su Chri_ste cum san_cto Spi_ri_tu in glo_
tu so_lus tu so_lus Dominus tu so_lus tu so_lus
G
_ri_a De_i Pa_tris quo_niam tu so_lus san_ctus tu so_lus
_ri_a De_i Pa_tris quo_niam tu so_lus san_ctus tu so_lus
al_tis_si_mus quoni_am tu so_lus san_ctus tu so_lus

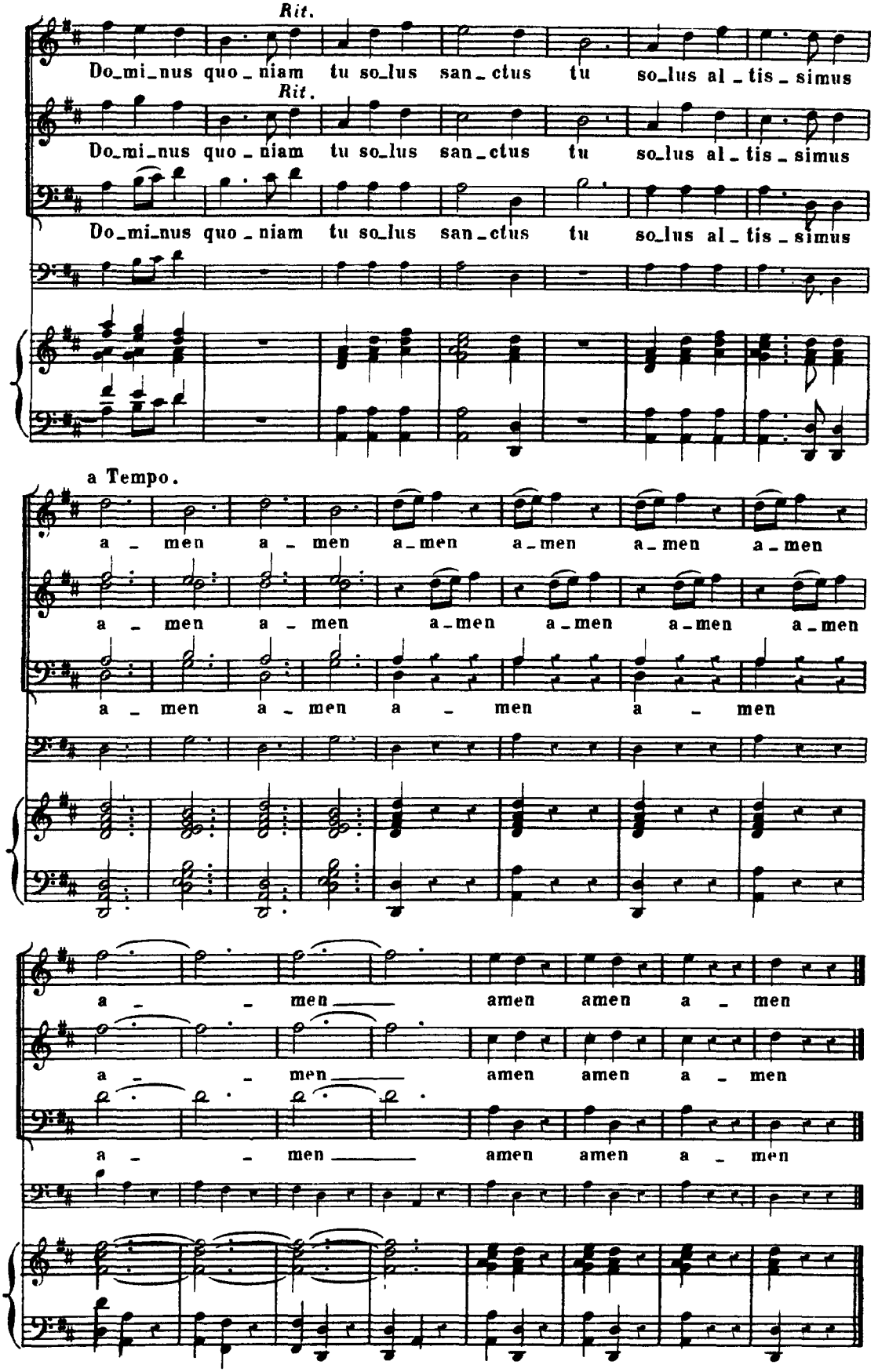
Rit.
Do_mi_nus quo_niam tu so_lus san_ctus tu so_lus al_tis_simus
Rit.
Do_mi_nus quo_niam tu so_lus san_ctus tu so_lus al_tis_simus
Do_mi_nus quo_niam tu so_lus san_ctus tu so_lus al_tis_simus
a Tempo.
a_men a_men a_men a_men a_men a_men
a_men a_men a_men a_men a_men a_men
a_men a_men a_men a_men
a_men amen amen a_men
a_men amen amen a_men
a_men amen amen a_men

CREDO.

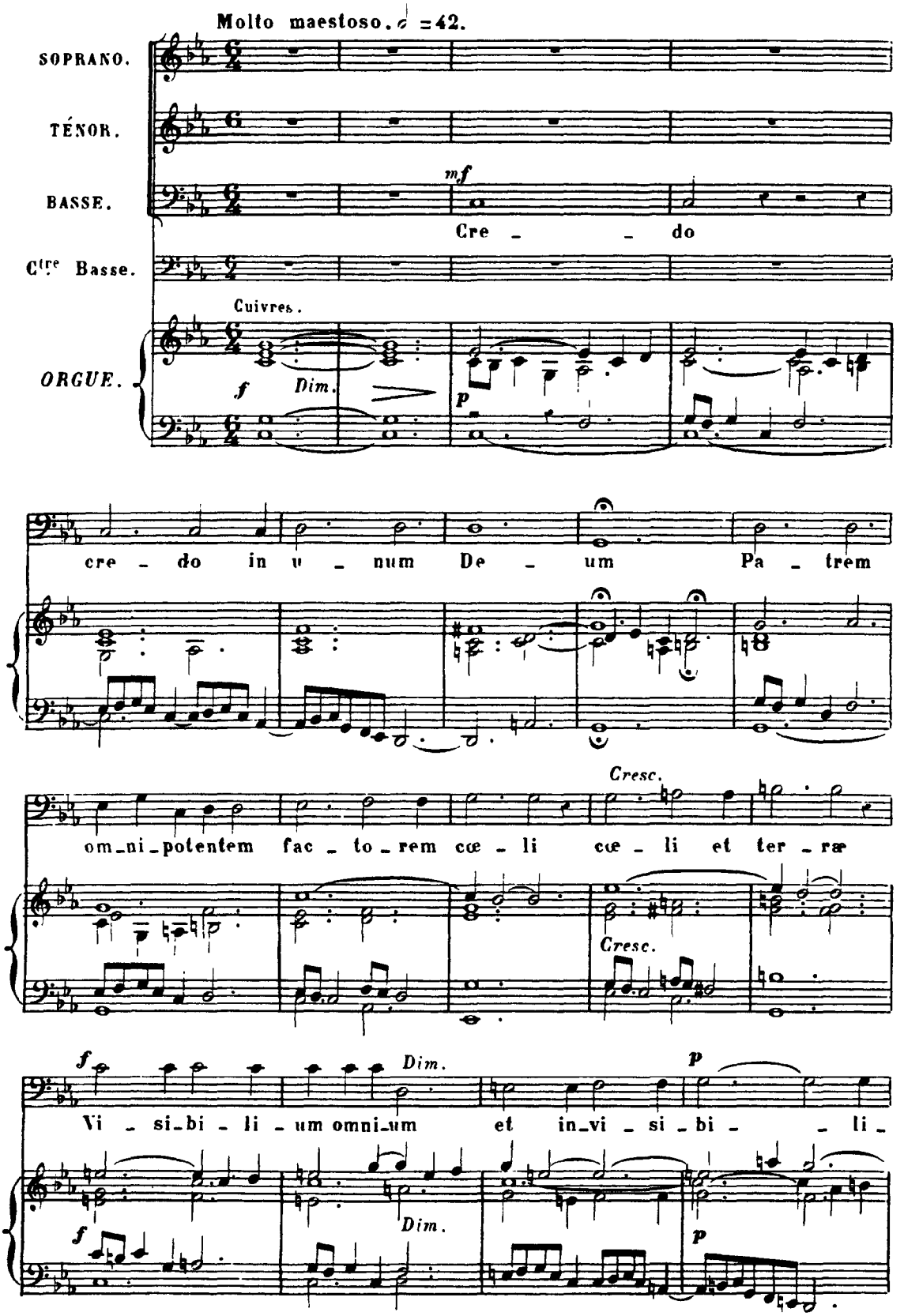
Molto maestoso. 𝅗𝅥 = 42.
SOPRANO.
TÉNOR.
BASSE.
Ctre Basse.
ORGUE.
Cuivres.
mf
Cre - do
f
Dim.
p
cre - do in u - num De - um Pa - trem
om_ni_potentem fac - to - rem cœ - li cœ - li et ter - ræ
Cresc.
Cresc.
f
Dim.
p
Vi - si_bi - li - um omni_um et in_vi - si - bi - li -
f
Dim.
p

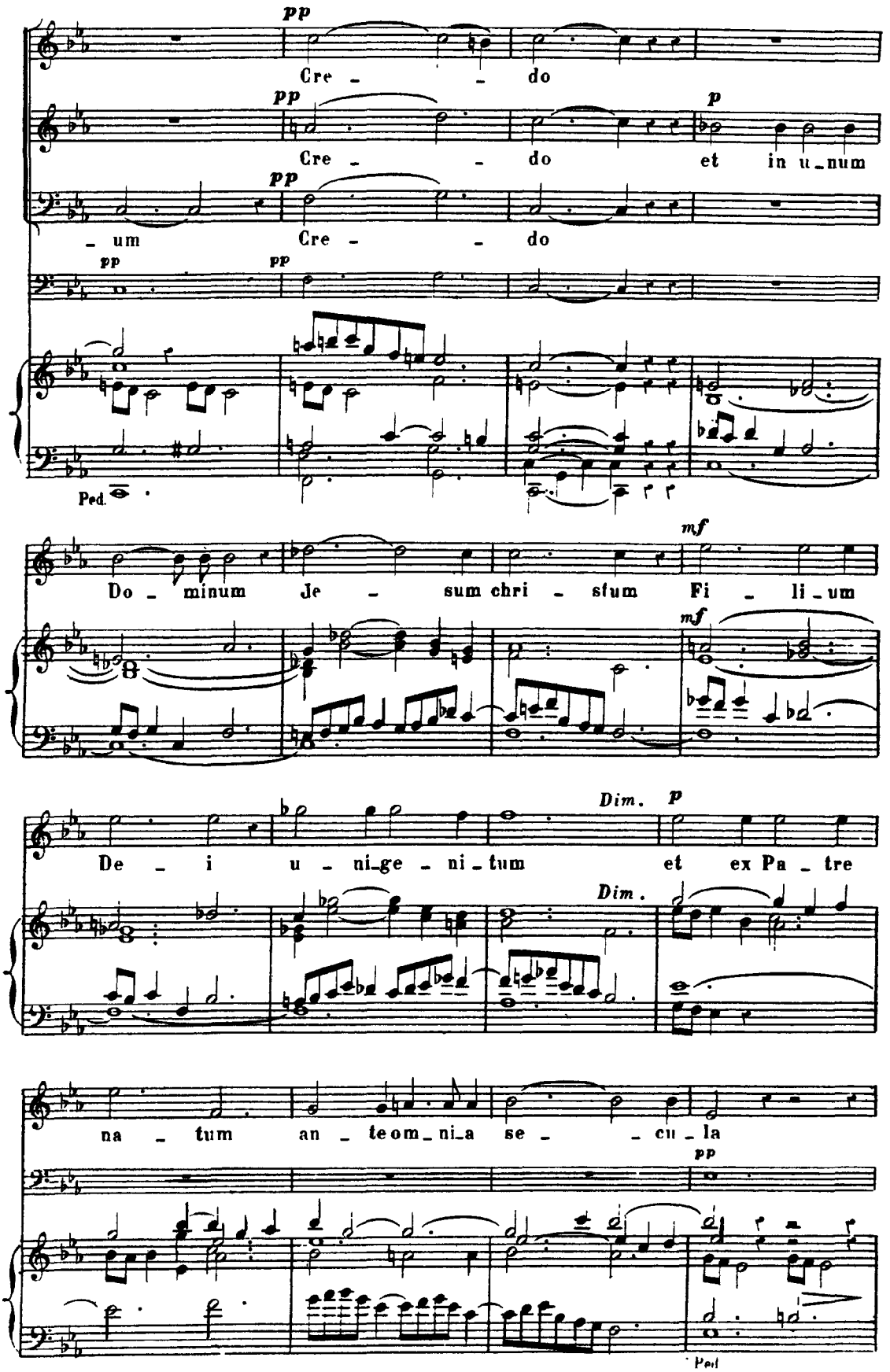
pp
Cre - - do
pp
Cre - - do
p
et in u-num
pp
- um
Cre - - do
pp
pp
Ped.
mf
Do - minum Je - sum chri - stum Fi - li-um
mf
Dim.
p
De - i u - ni-ge - ni-tum et ex Pa - tre
Dim.
na - tum an - te om-ni-a se - - cu-la
pp
Ped.

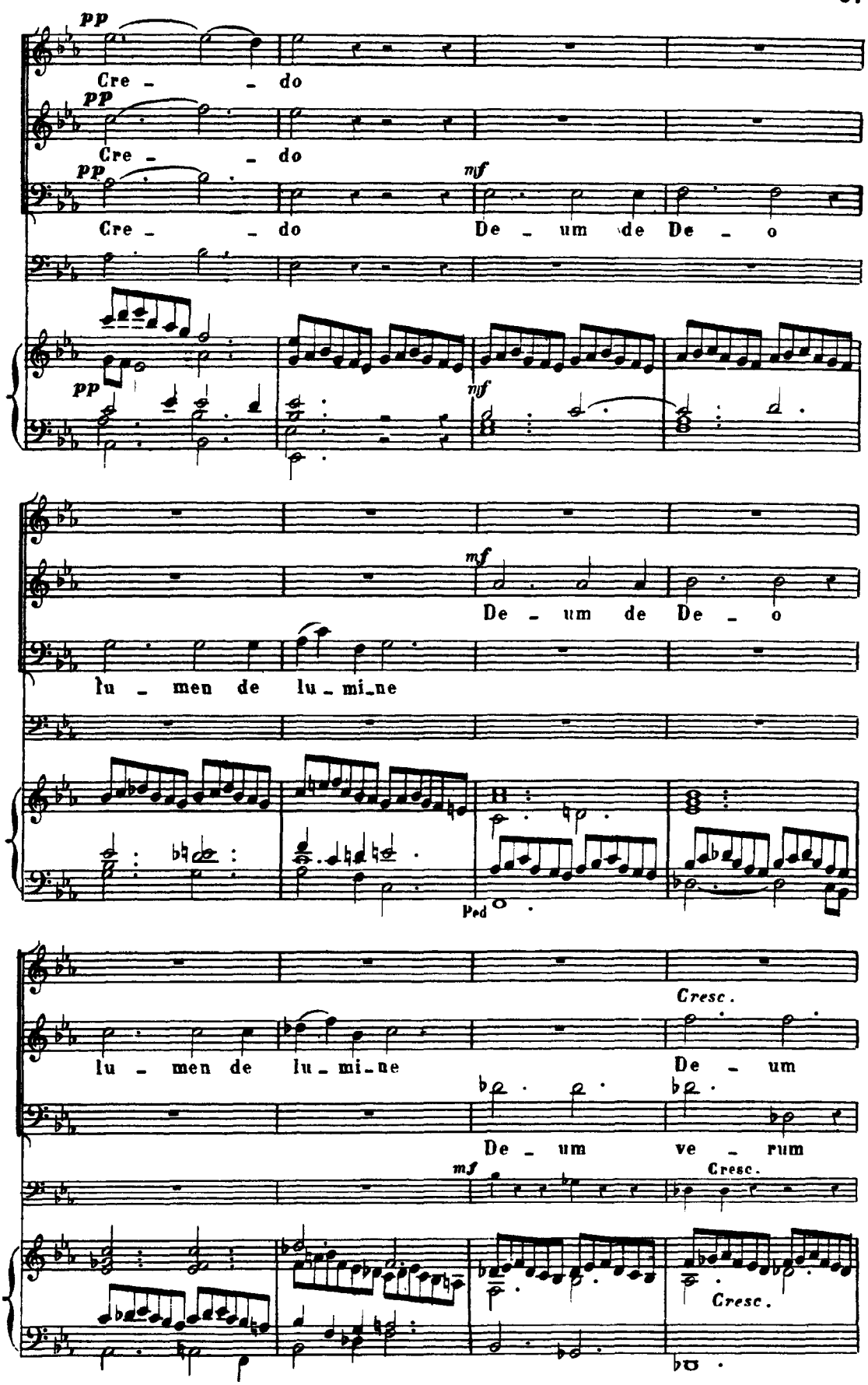
pp
Cre - - do
pp
Cre - - do
pp
Cre - - do
mf
De - um de De - o
pp
mf
mf
De - um de De - o
lu - men de lu - mi-ne
Ped
lu - men de lu - mi-ne
Cresc.
De - um
De - um ve - rum
mf
Cresc.
Cresc.

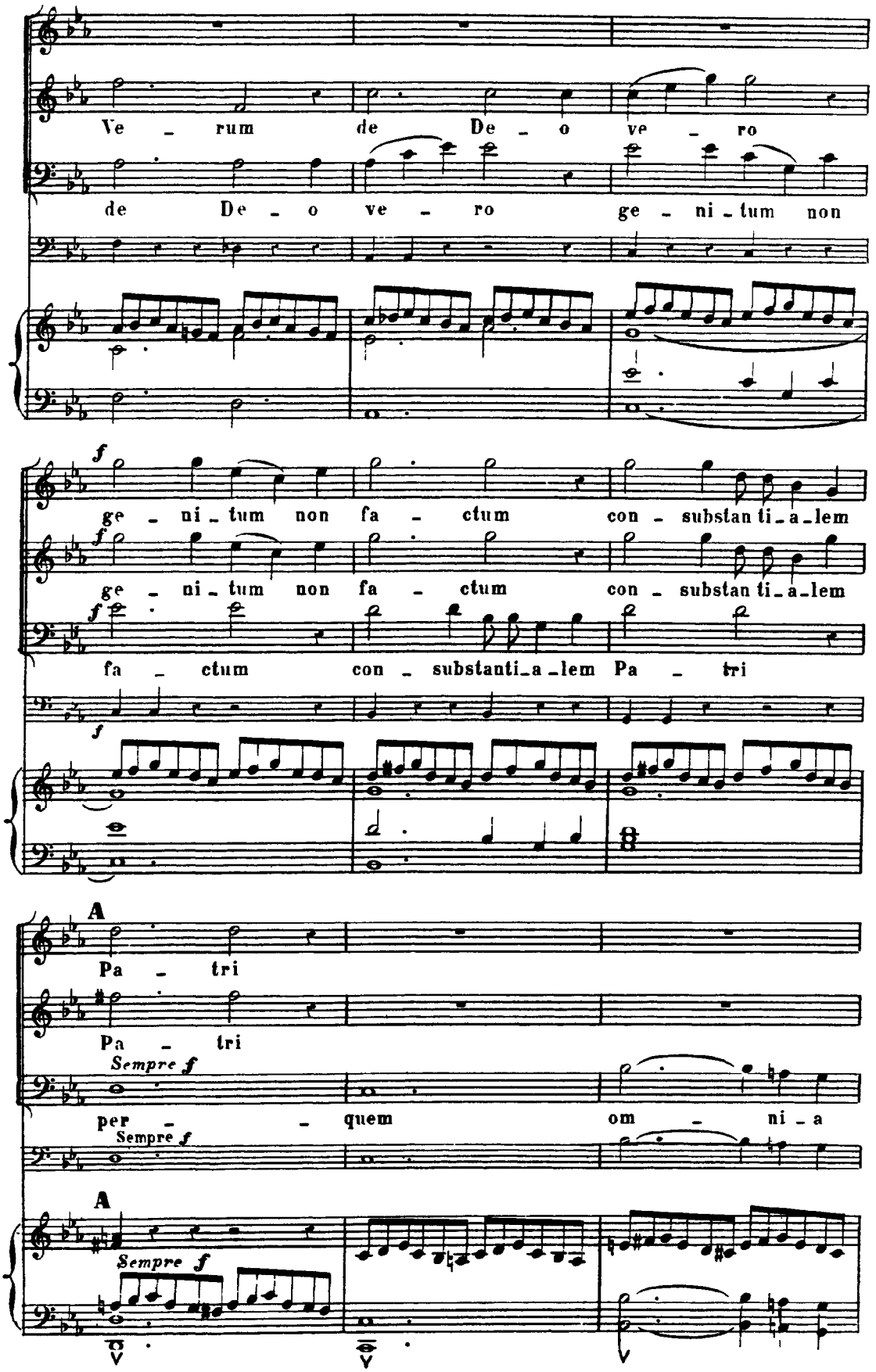
Ve - rum de De - o ve - ro
de De - o ve - ro ge - ni - tum non
f
ge - ni - tum non fa - ctum con - substan ti - a - lem
f
ge - ni - tum non fa - ctum con - substan ti - a - lem
f
fa - ctum con - substanti - a - lem Pa - tri
f
A
Pa - tri
Pa - tri
Sempre f
per - - quem om - ni - a
Sempre f
A
Sempre f

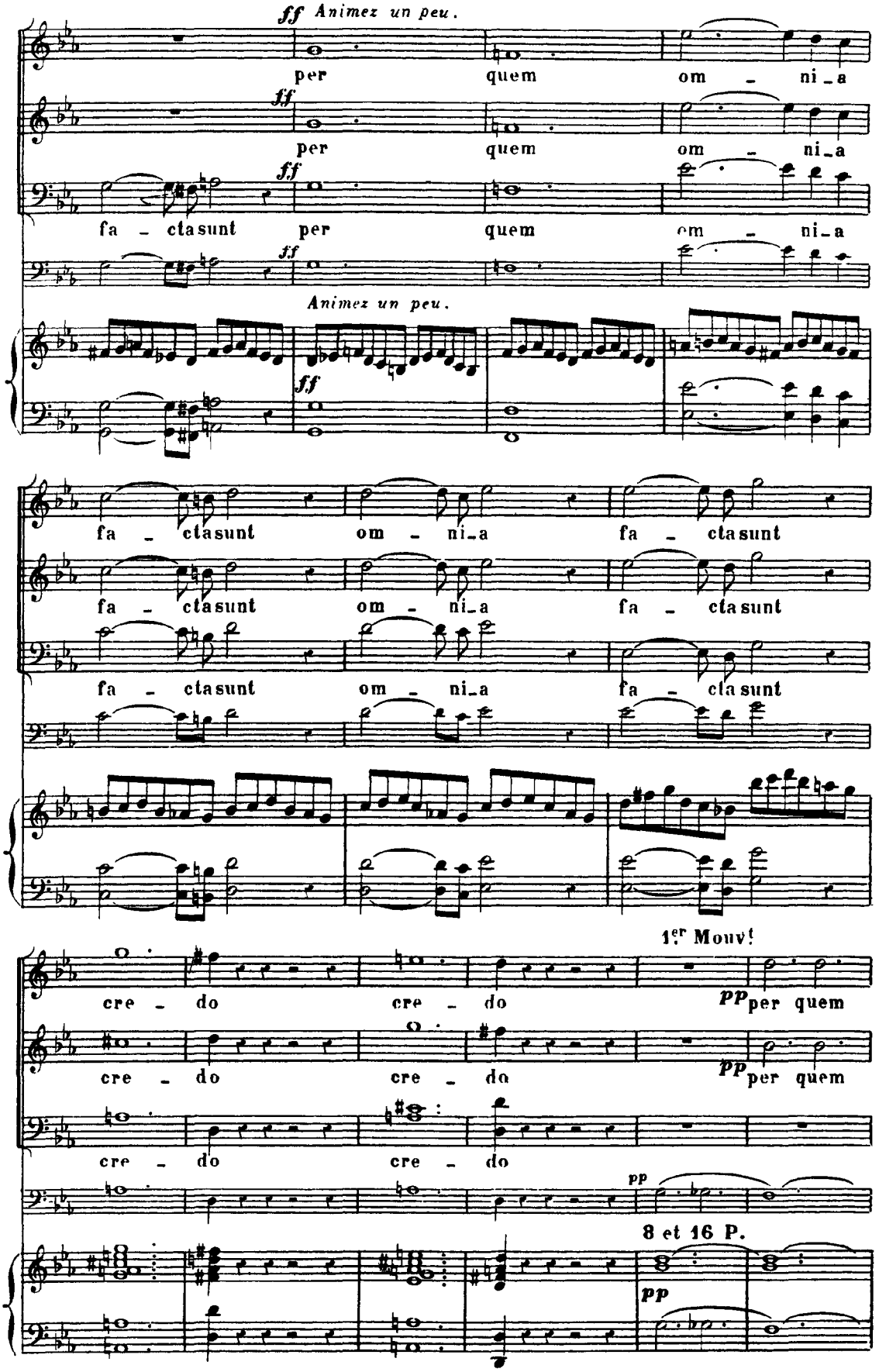
ff Animez un peu.
per quem om - ni_a
ff
per quem om - ni_a
ff
fa - cta sunt per quem om - ni_a
ff
Animez un peu.
ff
fa - cta sunt om - ni_a fa - cta sunt
fa - cta sunt om - ni_a fa - cta sunt
fa - cta sunt om - ni_a fa - cta sunt
1er Mouv!
cre - do cre - do pp per quem
cre - do cre - do pp per quem
cre - do cre - do
pp
8 et 16 P.
pp

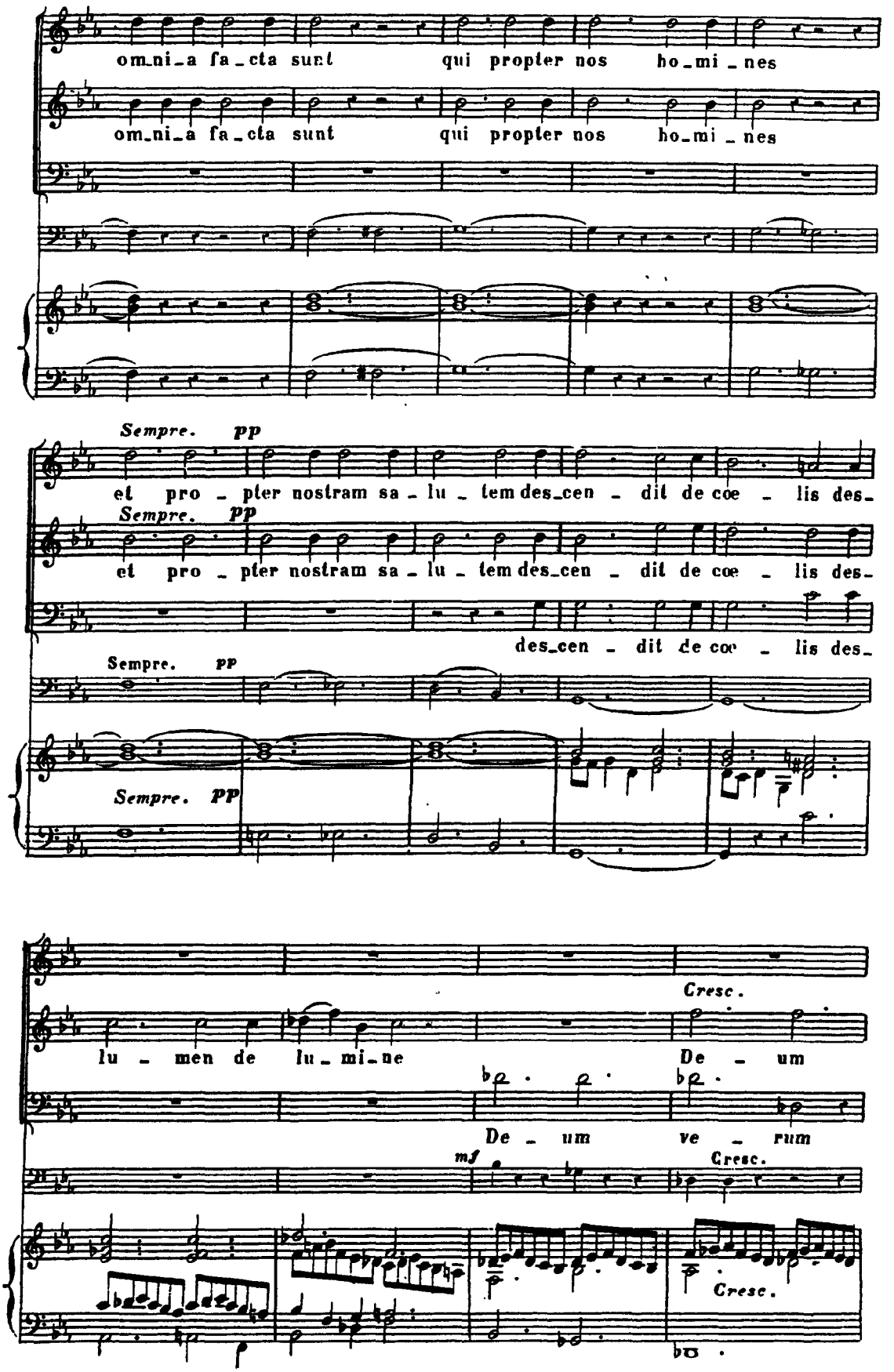
om_ni_a fa_cta sunt qui propter nos ho_mi_nes
om_ni_a fa_cta sunt qui propter nos ho_mi_nes
Sempre. pp
et pro_pter nostram sa_lu_tem des_cen_dit de cœ_lis des_
Sempre. pp
et pro_pter nostram sa_lu_tem des_cen_dit de cœ_lis des_
Sempre. pp
des_cen_dit de cœ_lis des_
Sempre. pp
Cresc.
lu_men de lu_mi_ne
De_um
De_um ve_rum
mf
Cresc.
Cresc.

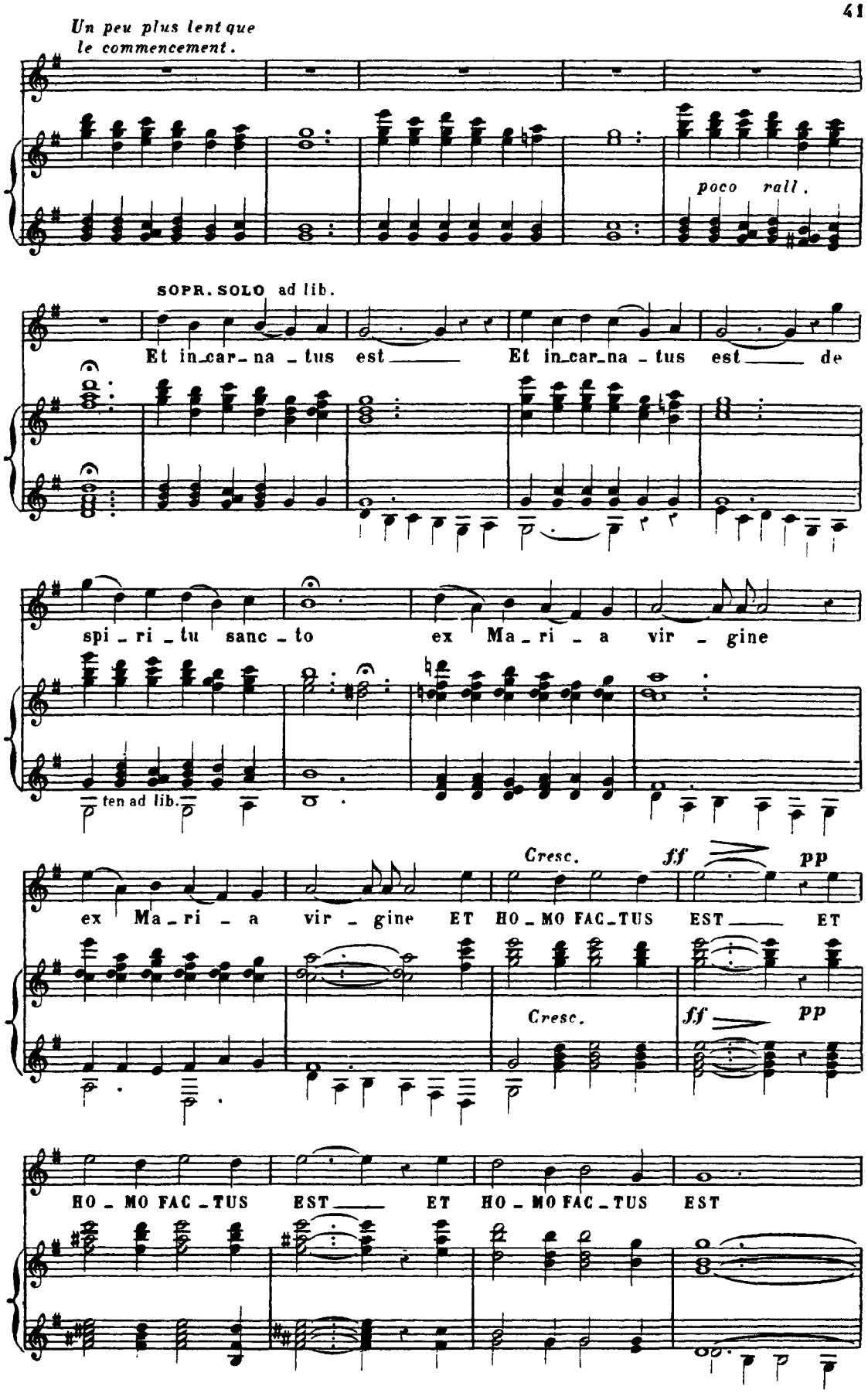
Un peu plus lent que le commencement.
poco rall.
SOPR. SOLO ad lib.
Et in_car_na_tus est Et in_car_na_tus est de
spi_ri_tu sanc_to ex Ma_ri_a vir_gine
ten ad lib.
ex Ma_ri_a vir_gine ET HO_MO FAC_TUS EST ET
Cresc.
ff
pp
HO_MO FAC_TUS EST ET HO_MO FAC_TUS EST

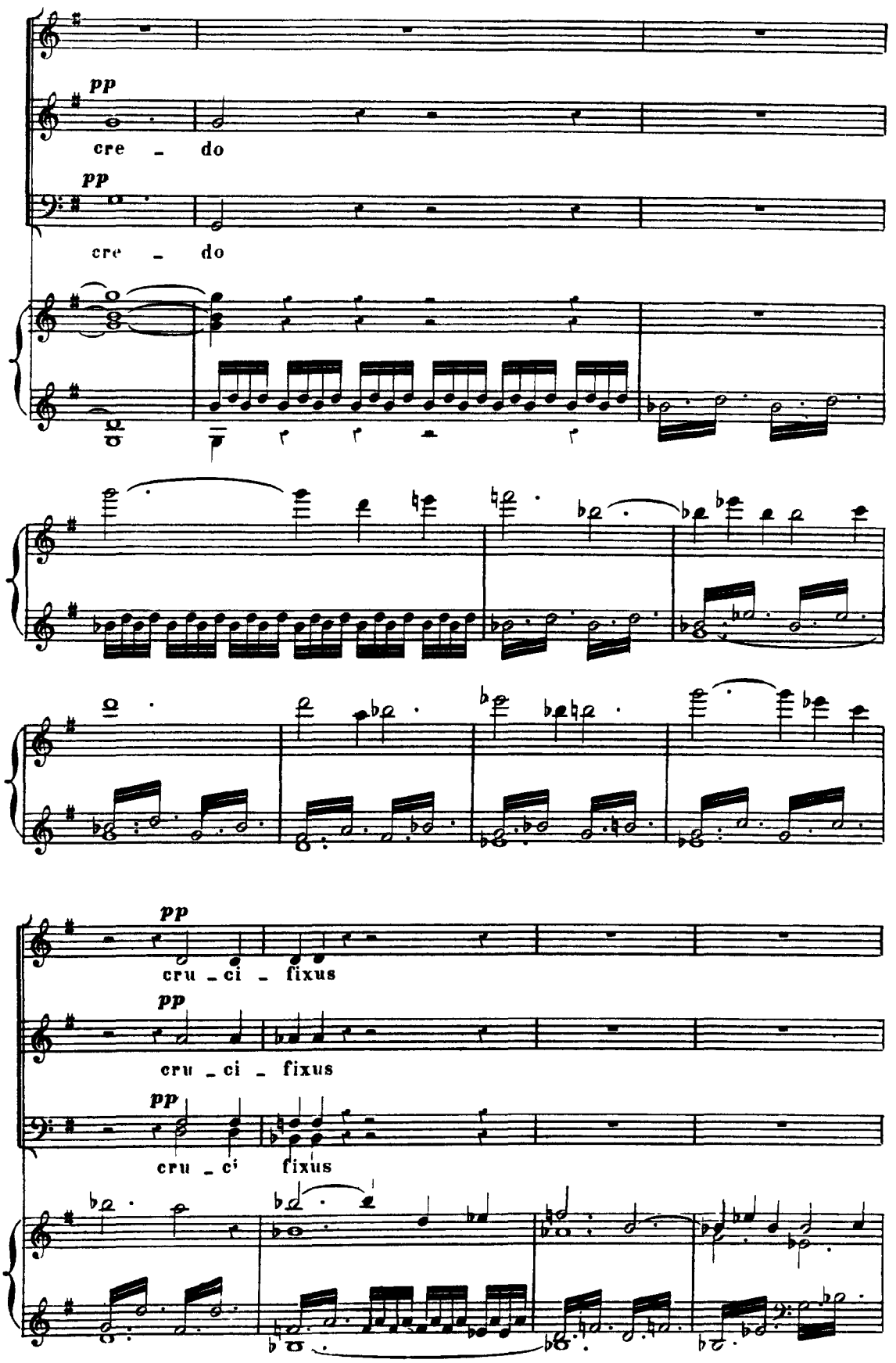
pp
cre - do
pp
cre - do
pp
cru - ci - fixus
pp
cru - ci - fixus
pp
cru - ci fixus

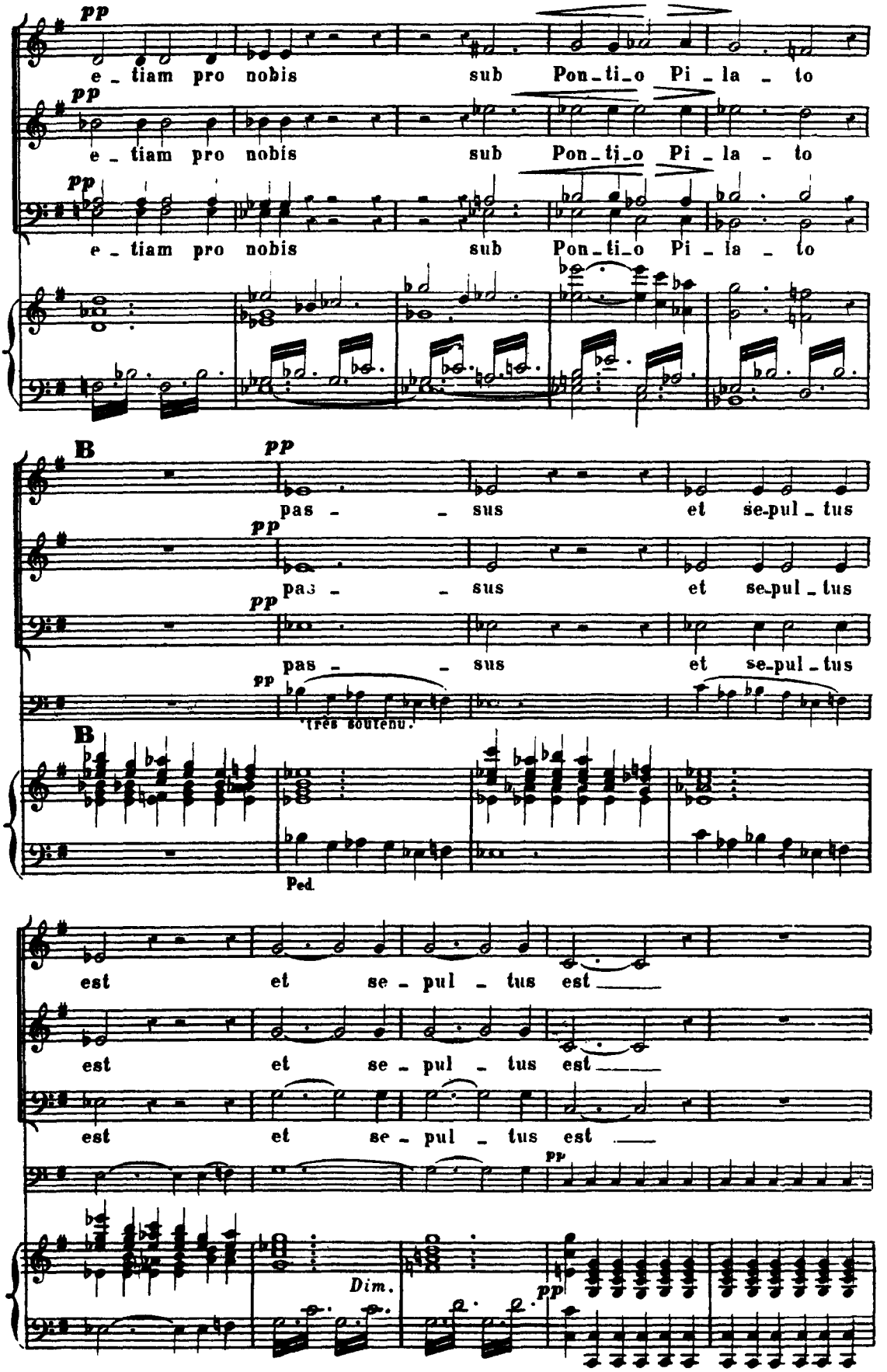
pp
e - tiam pro nobis sub Pon - ti - o Pi - la - to
pp
e - tiam pro nobis sub Pon - ti - o Pi - la - to
pp
e - tiam pro nobis sub Pon - ti - o Pi - la - to
B
pp
pas - - sus et se - pul - tus
pp
pas - - sus et se - pul - tus
pp
pas - - sus et se - pul - tus
pp
très soutenu.
B
Ped.
est et se - pul - tus est
est et se - pul - tus est
est et se - pul - tus est
pp
Dim.
pp

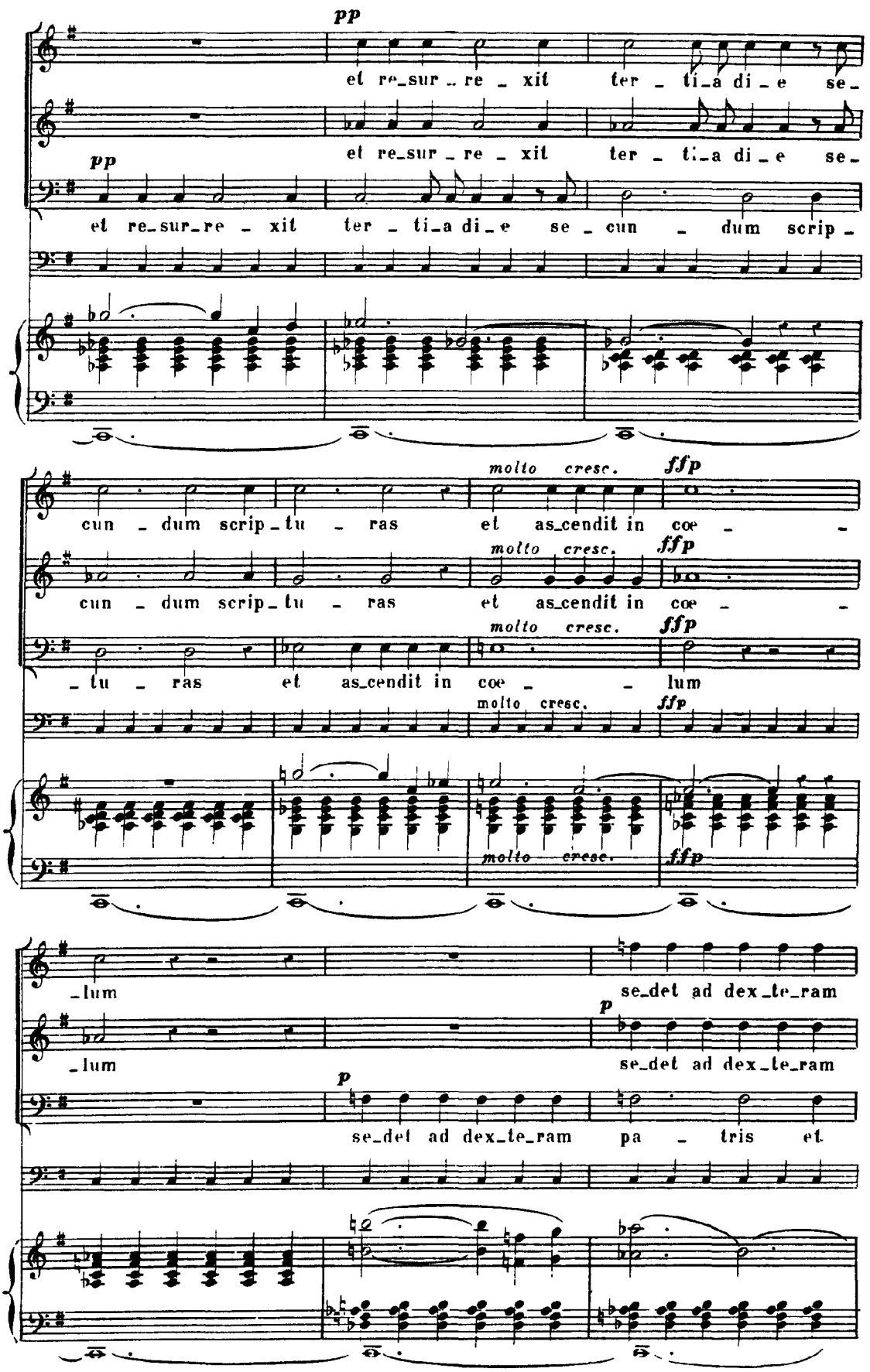
pp
et re_sur_re_xit ter_ti_a di_e se_
et re_sur_re_xit ter_ti_a di_e se_
et re_sur_re_xit ter_ti_a di_e se_cun_dum scrip_
cun_dum scrip_tu_ras et as_cendit in coe_
molto cresc.
ffp
cun_dum scrip_tu_ras et as_cendit in coe_
molto cresc.
ffp
_tu_ras et as_cendit in coe_lum
molto cresc.
ffp
molto cresc.
ffp
_lum se_det ad dex_te_ram
p
_lum se_det ad dex_te_ram
p
se_det ad dex_te_ram pa_tris et

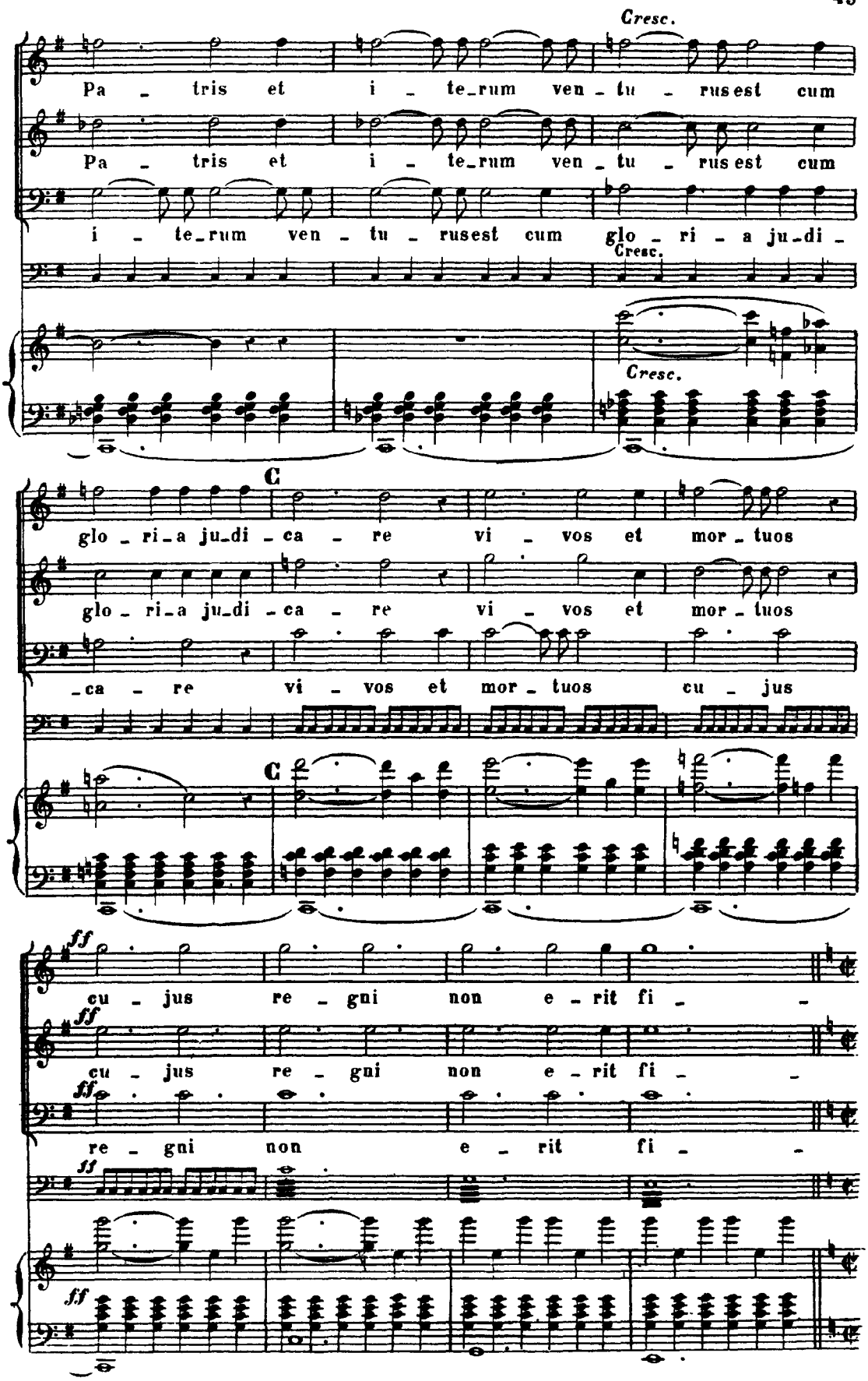
Cresc.
Pa - tris et i - te_rum ven - tu - rus est cum
Pa - tris et i - te_rum ven - tu - rus est cum
i - te_rum ven - tu - rus est cum glo - ri - a ju_di -
Cresc.
Cresc.
C
glo - ri_a ju_di - ca - re vi - vos et mor - tuos
glo - ri_a ju_di - ca - re vi - vos et mor - tuos
_ca - re vi - vos et mor - tuos cu - jus
C
ff
cu - jus re - gni non e - rit fi - -
ff
cu - jus re - gni non e - rit fi - -
ff
re - gni non e - rit fi - -
ff
ff

All.° molto mod.to e maestoso. 𝅗𝅥=76.

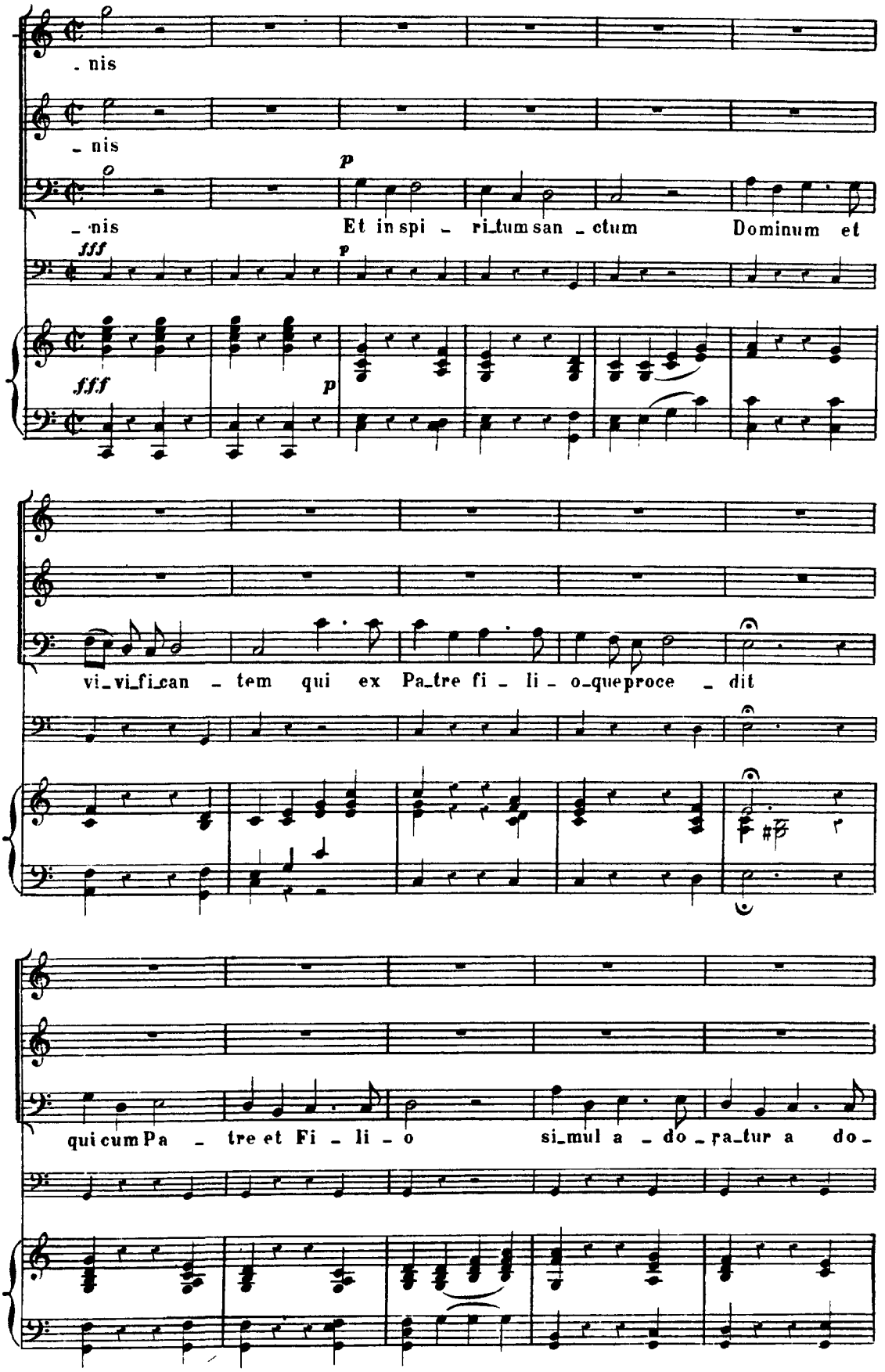

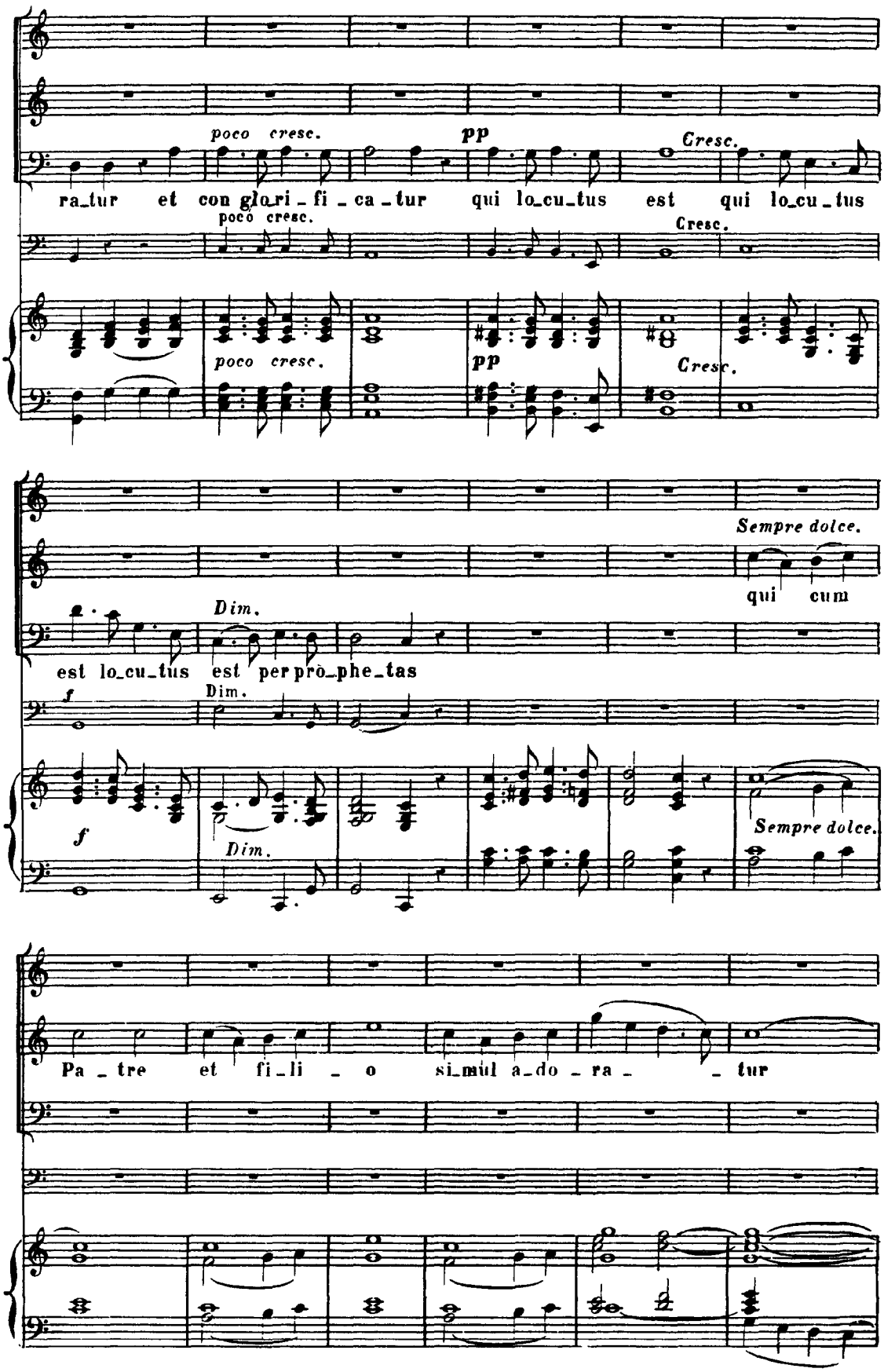
poco cresc.
pp
Cresc.
ra_tur et con gla_ri _ fi _ ca _ tur qui lo_cu_tus est qui lo_cu _ tus
poco cresc.
Cresc.
poco cresc.
pp
Cresc.
Sempre dolce.
qui cum
Dim.
est lo_cu_tus est per pro_phe_tas
Dim.
f
f
Dim.
Sempre dolce.
Pa _ tre et fi_li _ o si_mul a_do _ ra _ _ tur

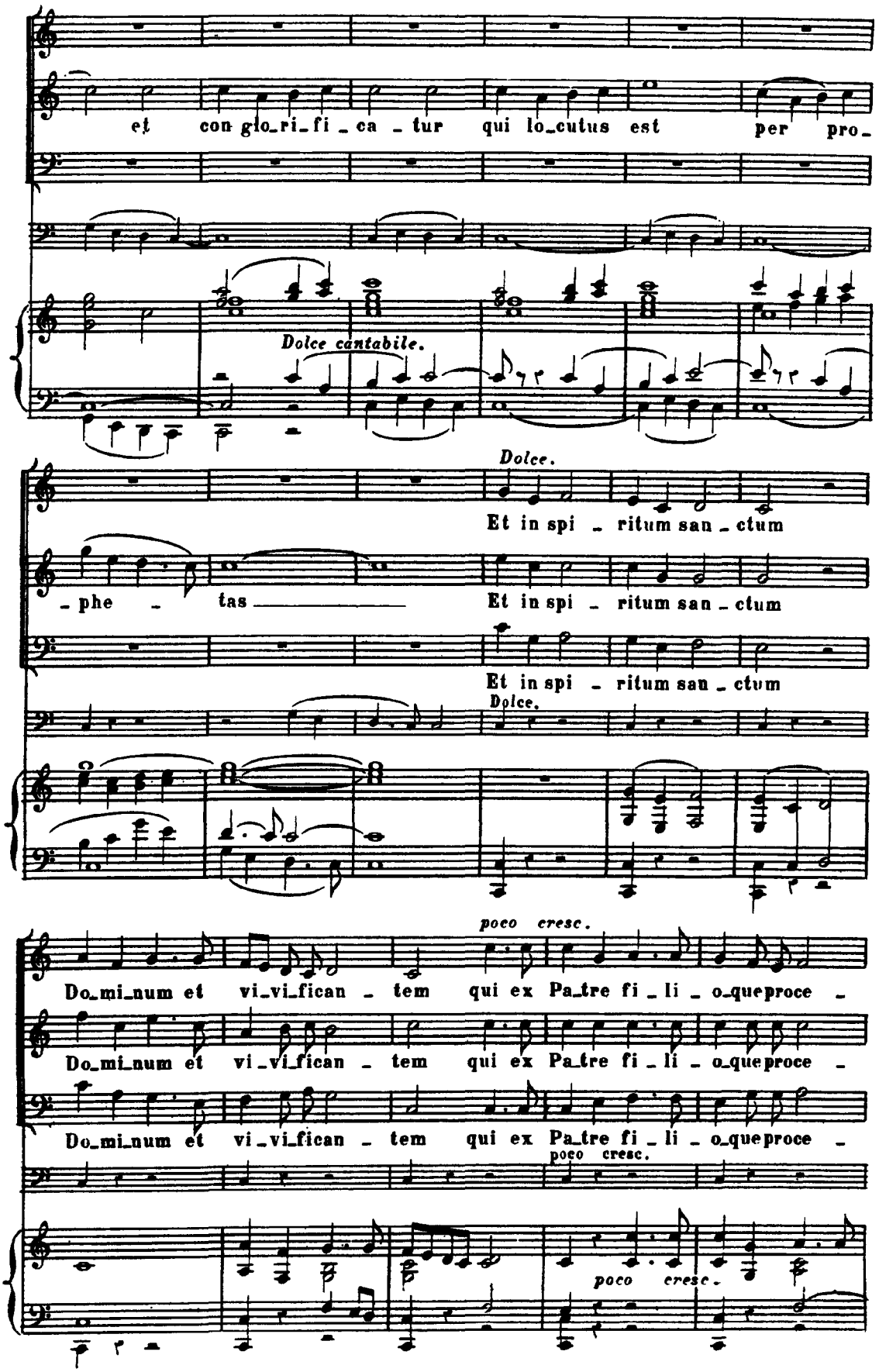
et con glo_ri_fi _ ca _ tur qui lo_cutus est per pro_
Dolce cantabile.
Dolce.
Et in spi _ ritum san _ ctum
_ phe _ tas
Et in spi _ ritum san _ ctum
Et in spi _ ritum san _ ctum
Dolce.
poco cresc.
Do_mi_num et vi_vi_fican _ tem qui ex Pa_tre fi _ li _ o_que proce _
Do_mi_num et vi_vi_fican _ tem qui ex Pa_tre fi _ li _ o_que proce _
Do_mi_num et vi_vi_fican _ tem qui ex Pa_tre fi _ li _ o_que proce _
poco cresc.
poco cresc.

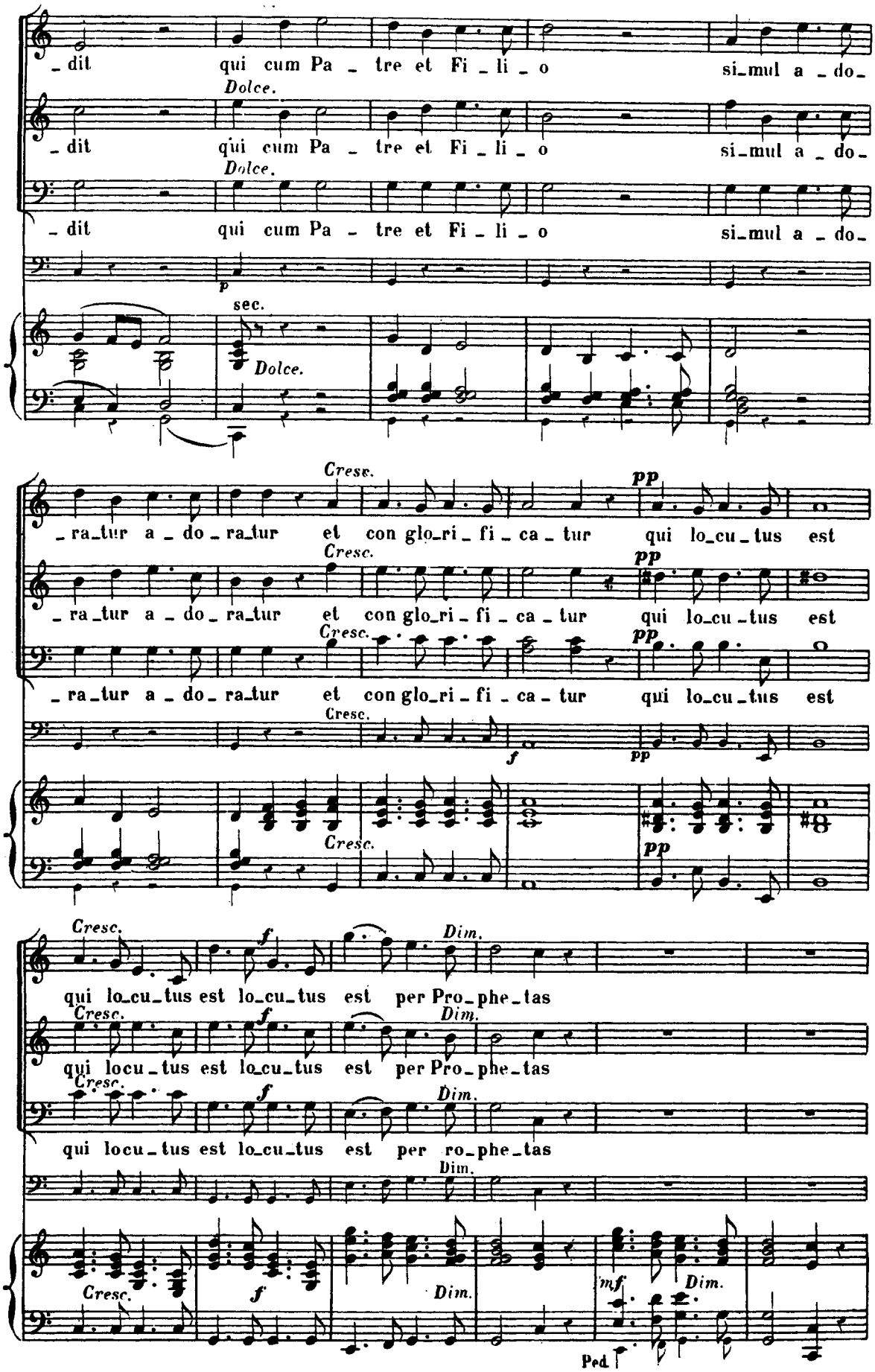
_dit qui cum Pa _ tre et Fi _ li _ o si_mul a _ do_
Dolce.
_dit qui cum Pa _ tre et Fi _ li _ o si_mul a _ do_
Dolce.
_dit qui cum Pa _ tre et Fi _ li _ o si_mul a _ do_
p
sec.
Dolce.
Cresc.
pp
_ra_tur a _ do _ ra_tur et con glo_ri _ fi _ ca _ tur qui lo_cu _ tus est
Cresc.
pp
_ra_tur a _ do _ ra_tur et con glo_ri _ fi _ ca _ tur qui lo_cu _ tus est
Cresc.
pp
_ra_tur a _ do _ ra_tur et con glo_ri _ fi _ ca _ tur qui lo_cu _ tus est
Cresc.
f
pp
Cresc.
pp
Cresc.
f
Dim.
qui lo_cu_tus est lo_cu_tus est per Pro_phe_tas
Cresc.
f
Dim.
qui locu _ tus est lo_cu_tus est per Pro_phe_tas
Cresc.
f
Dim.
qui locu _ tus est lo_cu_tus est per ro_phe_tas
Dim.
Cresc.
f
Dim.
mf
Dim.
Ped.

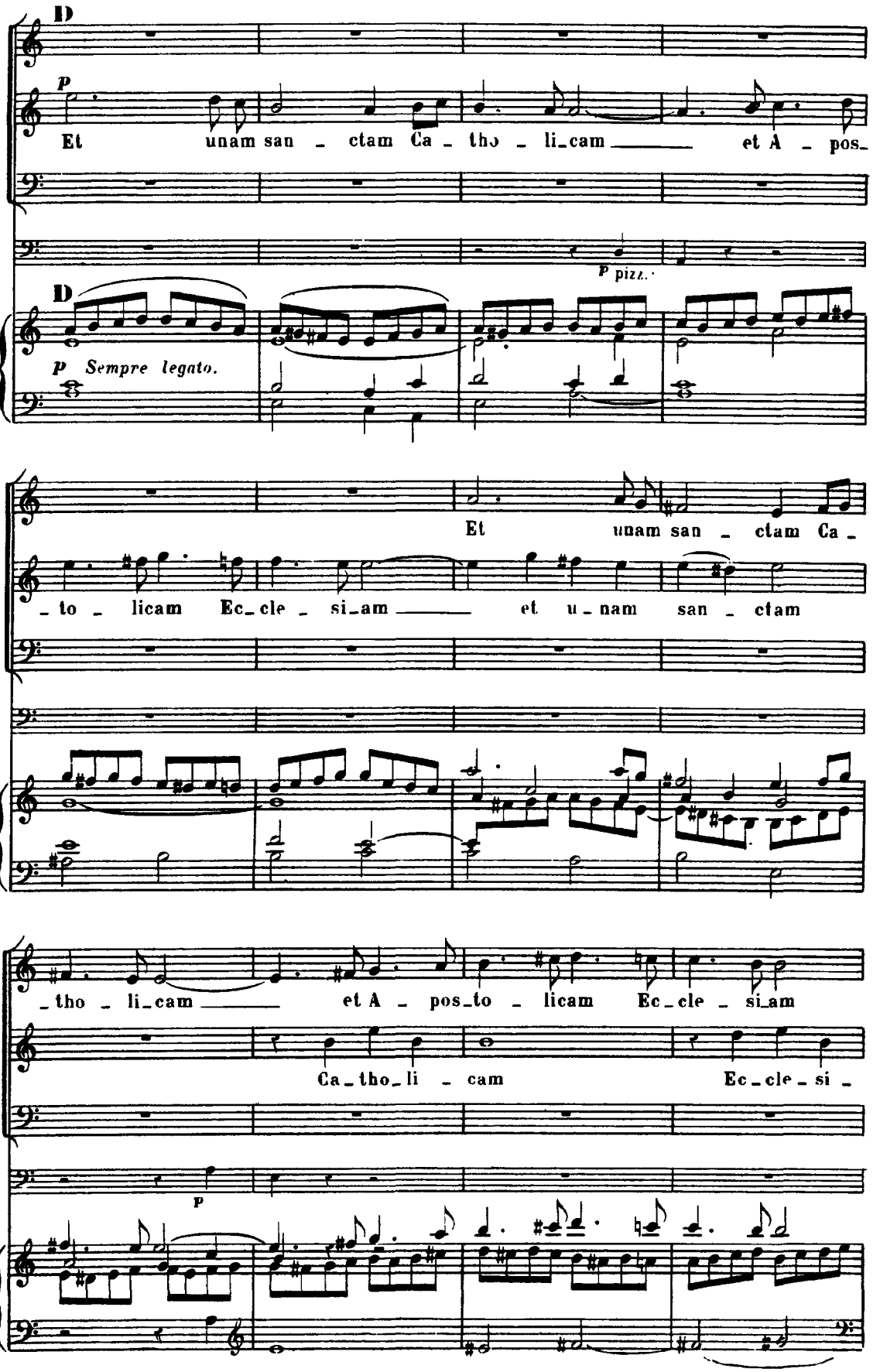
D
p
Et unam san - ctam Ca - tho - li_cam et A - pos_
p pizz.
D
p Sempre legato.
Et unam san - ctam Ca_
_to - licam Ec_cle - si_am et u_nam san - ctam
_tho - li_cam et A - pos_to - licam Ec_cle - si_am
Ca_tho_li - cam Ec_cle_si_
p

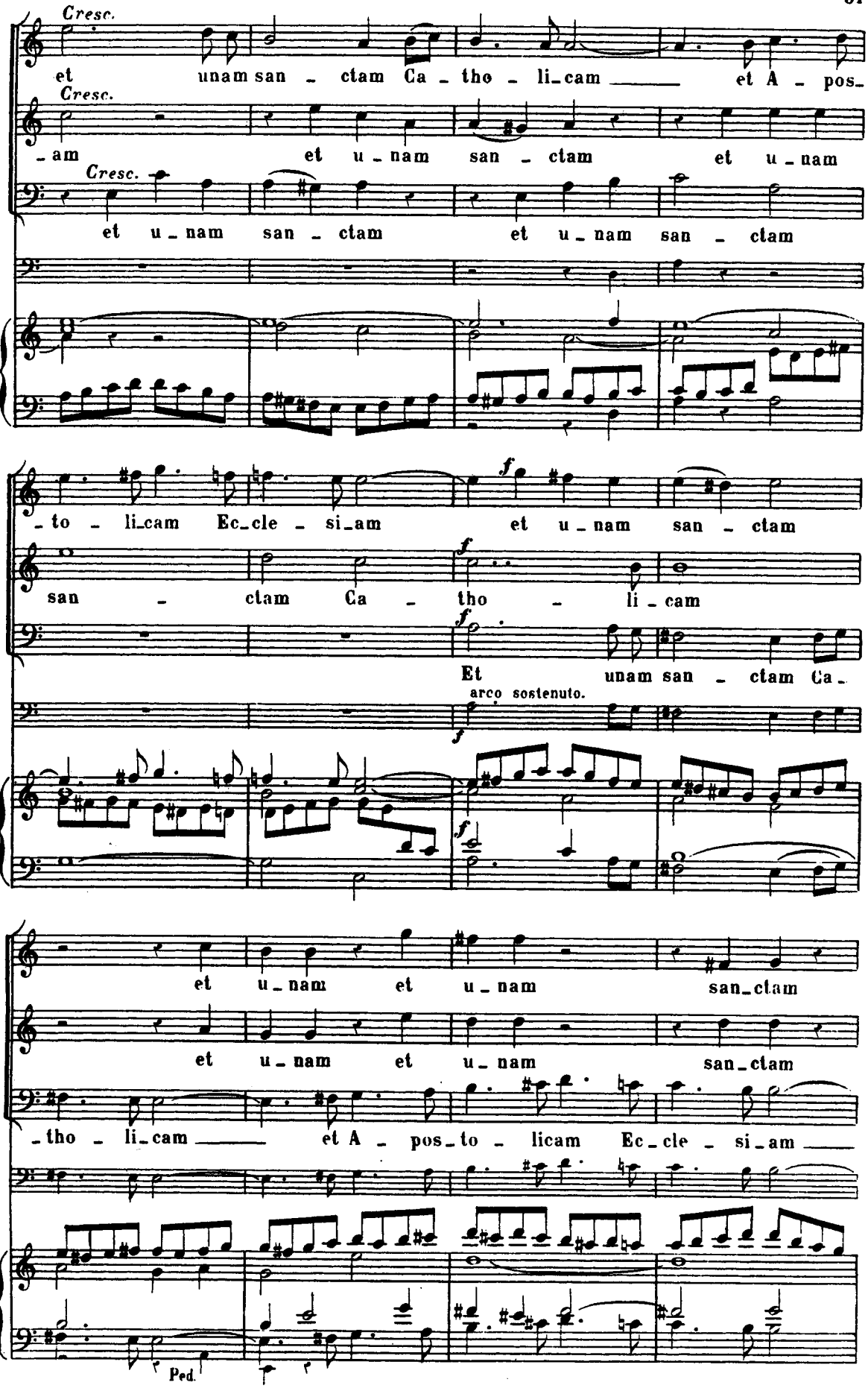
Cresc.
et unam san - ctam Ca - tho - li_cam et A - pos_
Cresc.
_am et u_nam san - ctam et u_nam
Cresc.
et u_nam san - ctam et u_nam san - ctam
_to - li_cam Ec_cle - si_am et u_nam san - ctam
f
san - ctam Ca - tho - li_cam
f
Et unam san - ctam Ca_
arco sostenuto.
f
f
et u_nam et u_nam san_ctam
et u_nam et u_nam san_ctam
_tho - li_cam et A - pos_to - licam Ec_cle - si_am
Ped.

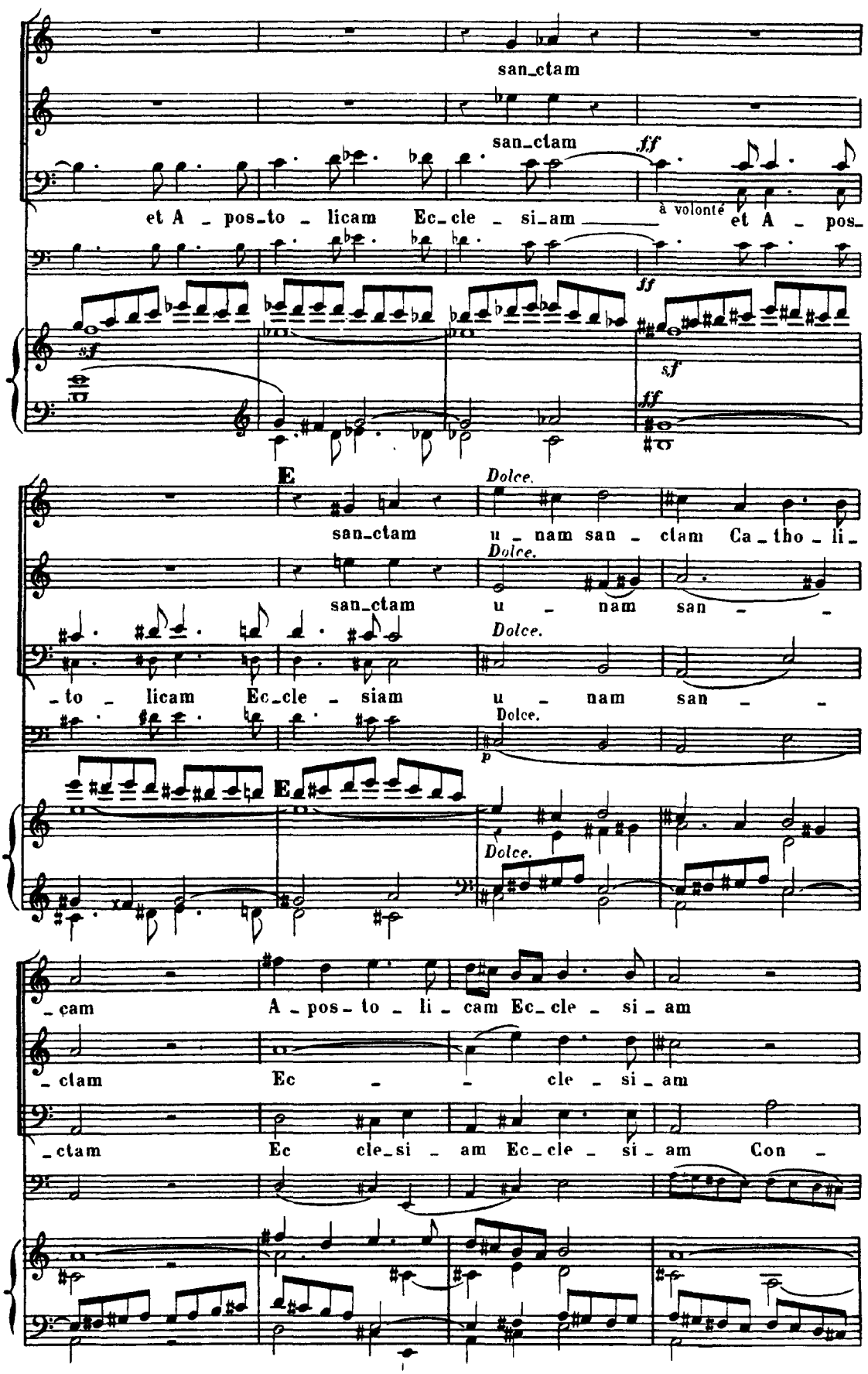
san_ctam
san_ctam
ff
et A _ pos_to _ licam Ec_cle _ si_am
à volonté
et A _ pos_
ff
sf
sf
ff
E
Dolce.
san_ctam
u _ nam san _ ctam Ca_tho _ li_
Dolce.
san_ctam
u _ nam san _ _
Dolce.
_to _ licam Ec_cle _ siam
u _ nam san _ _
Dolce.
p
E
E
Dolce.
_cam
A _ pos _ to _ li _ cam Ec_cle _ si _ am
_ctam
Ec _ _ cle _ si _ am
_ctam
Ec cle_si _ am Ec_cle _ si _ am
Con _

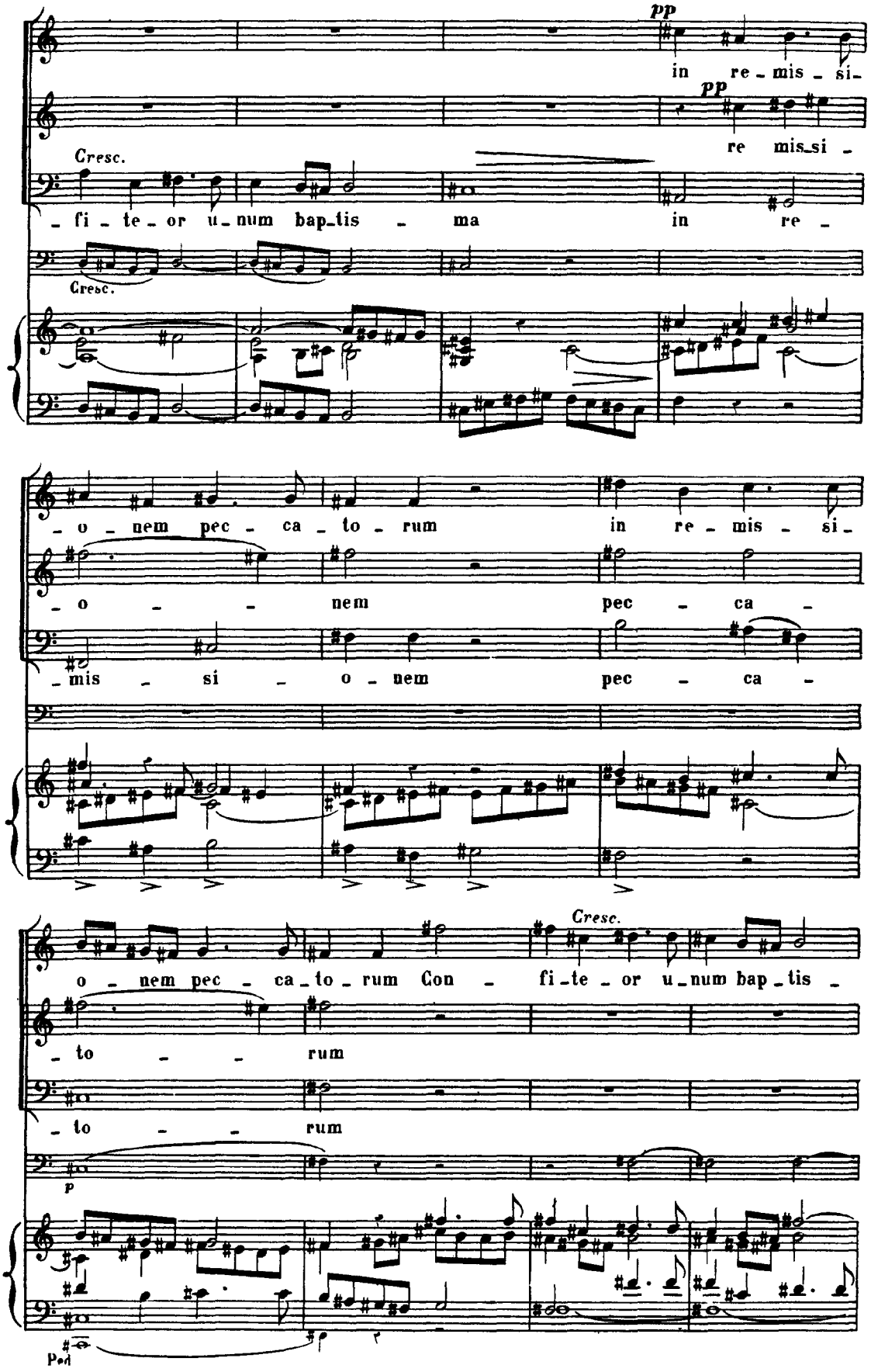
pp
in re - mis - si -
pp
re mis_si -
Cresc.
- fi - te - or u - num bap_tis - ma in re -
Cresc.
- o - nem pec - ca - to - rum in re - mis - si -
- o - - nem pec - ca -
- mis - si - o - nem pec - ca -
Cresc.
o - nem pec - ca_to - rum Con - fi_te - or u_num bap_tis -
- to - - rum
- to - - rum
p
Ped

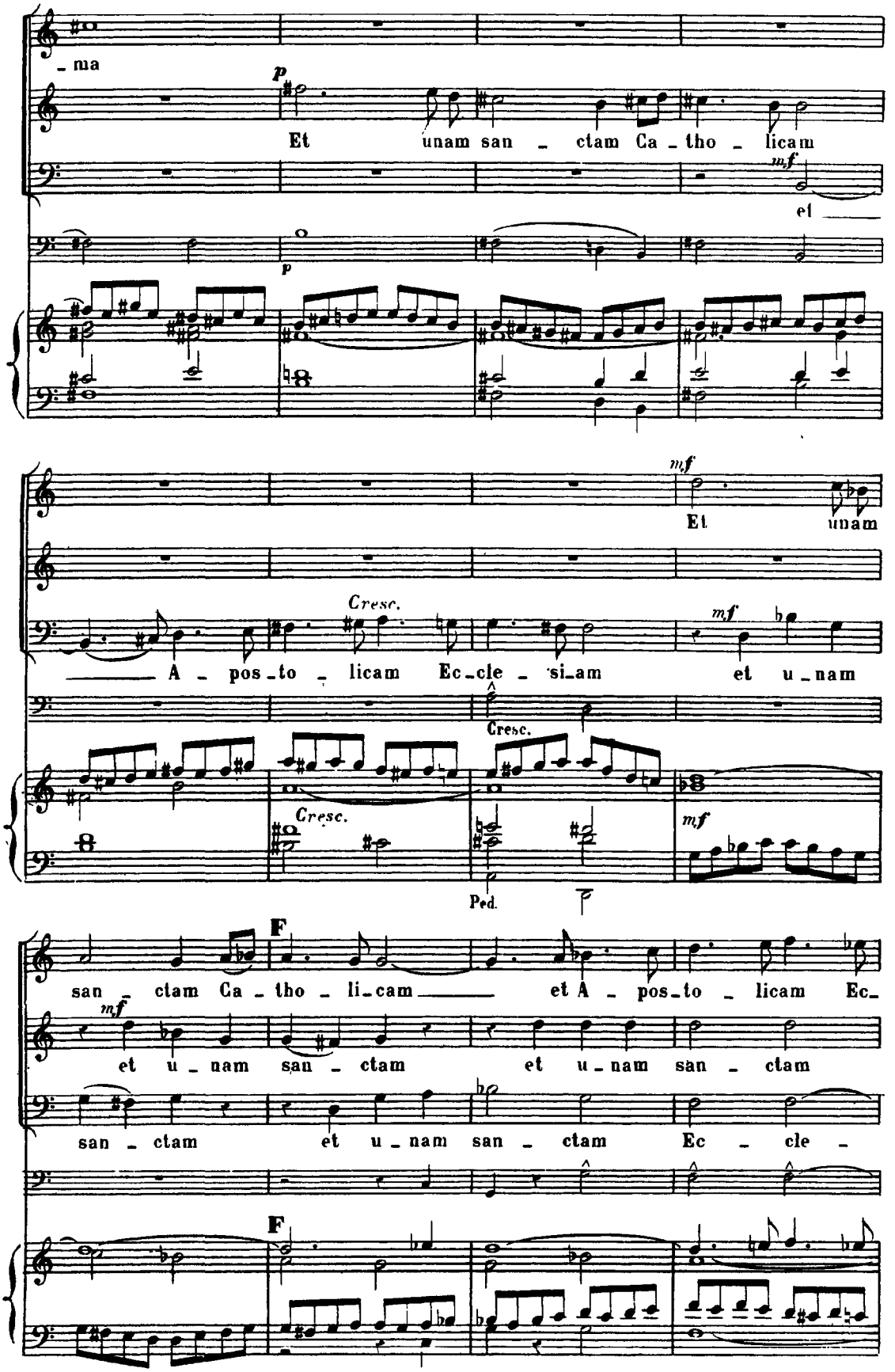
_ma
p
Et unam san _ ctam Ca _ tho _ licam
mf
et
p
mf
Et unam
Cresc.
_____ A _ pos _ to _ licam Ec _ cle _ si _ am
mf
et u _ nam
Cresc.
Cresc.
mf
Ped.
F
san _ ctam Ca _ tho _ li _ cam _____ et A _ pos _ to _ licam Ec _
mf
et u _ nam san _ ctam et u _ nam san _ ctam
san _ ctam et u _ nam san _ ctam Ec _ cle _
F

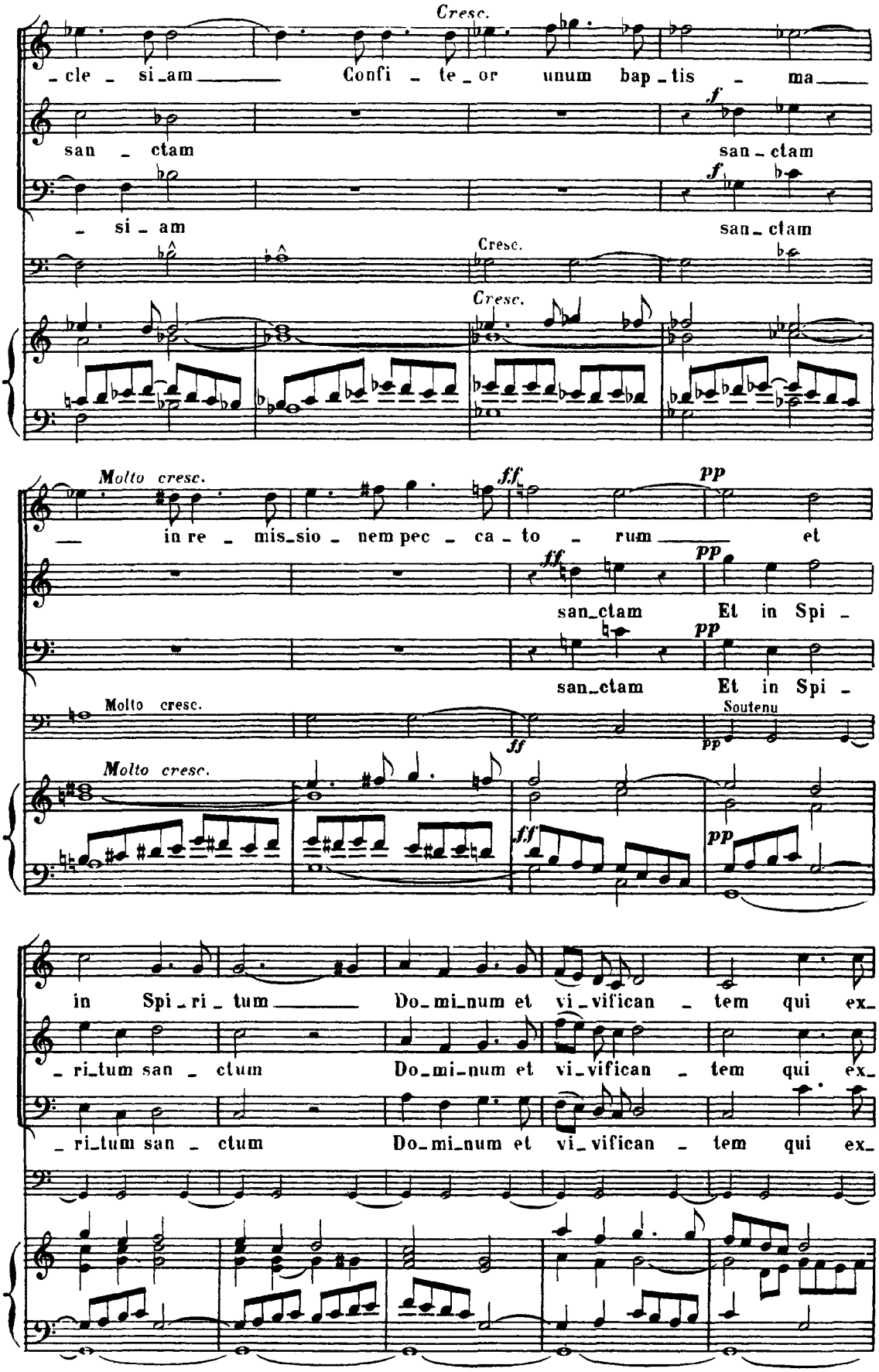
Cresc.
cle si am Confi te or unum bap tis ma
f
san ctam san ctam
f
si am san ctam
Cresc.
Cresc.
Molto cresc.
ff
pp
in re mis sio nem pec ca to rum et
ff
pp
san ctam Et in Spi
pp
san ctam Et in Spi
Molto cresc.
Soutenu
ff
pp
Molto cresc.
ff
pp
in Spi ri tum Do mi num et vi vifican tem qui ex
ri tum san ctum Do mi num et vi vifican tem qui ex
ri tum san ctum Do mi num et vi vifican tem qui ex

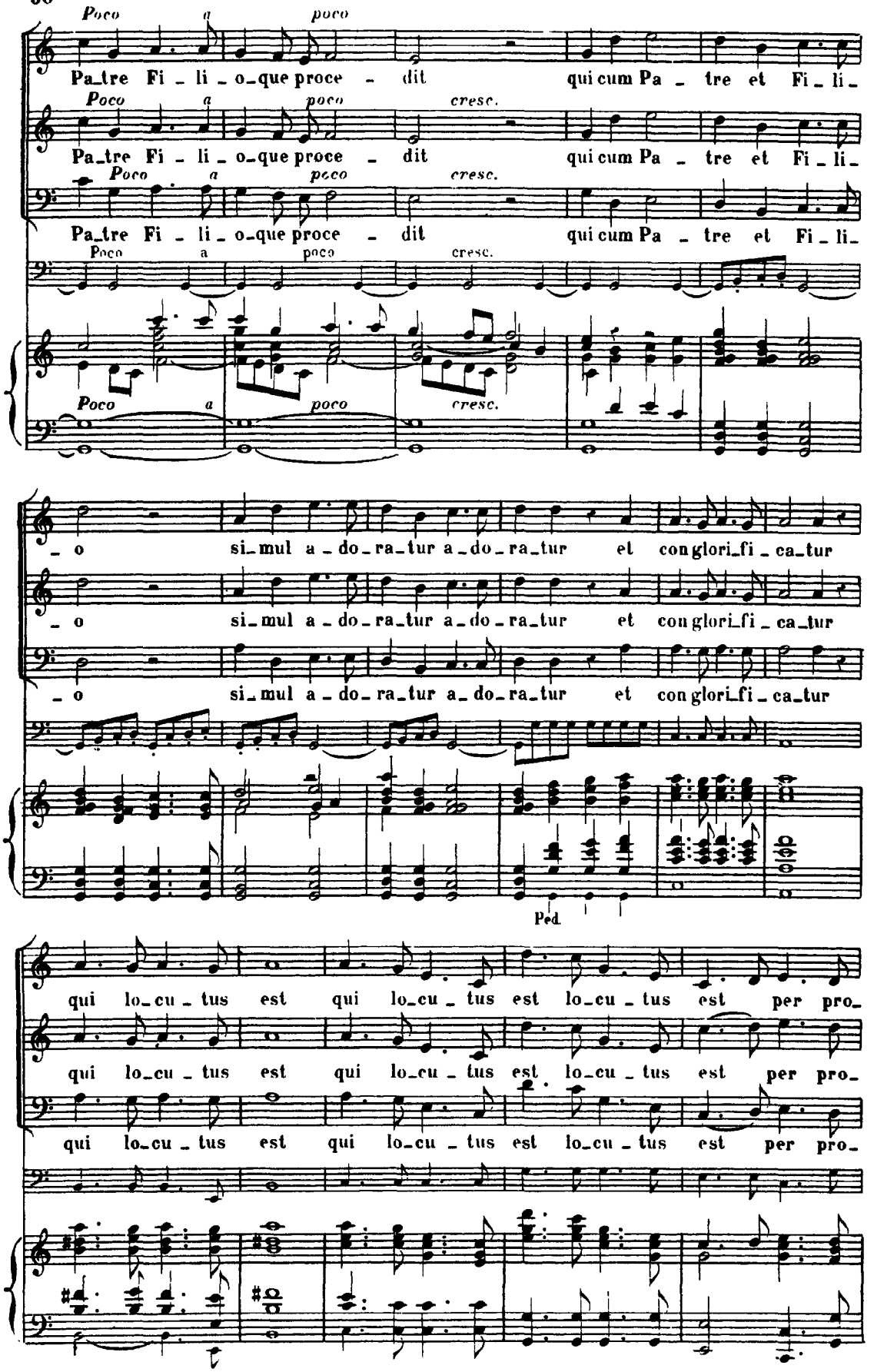
Poco a poco
Pa_tre Fi _ li _ o_que proce _ dit
qui cum Pa _ tre et Fi _ li_
cresc.
_ o
si_mul a _ do _ ra_tur a _ do _ ra_tur
et con glori_fi _ ca_tur
Ped.
qui lo_cu _ tus est
lo_cu _ tus est per pro_

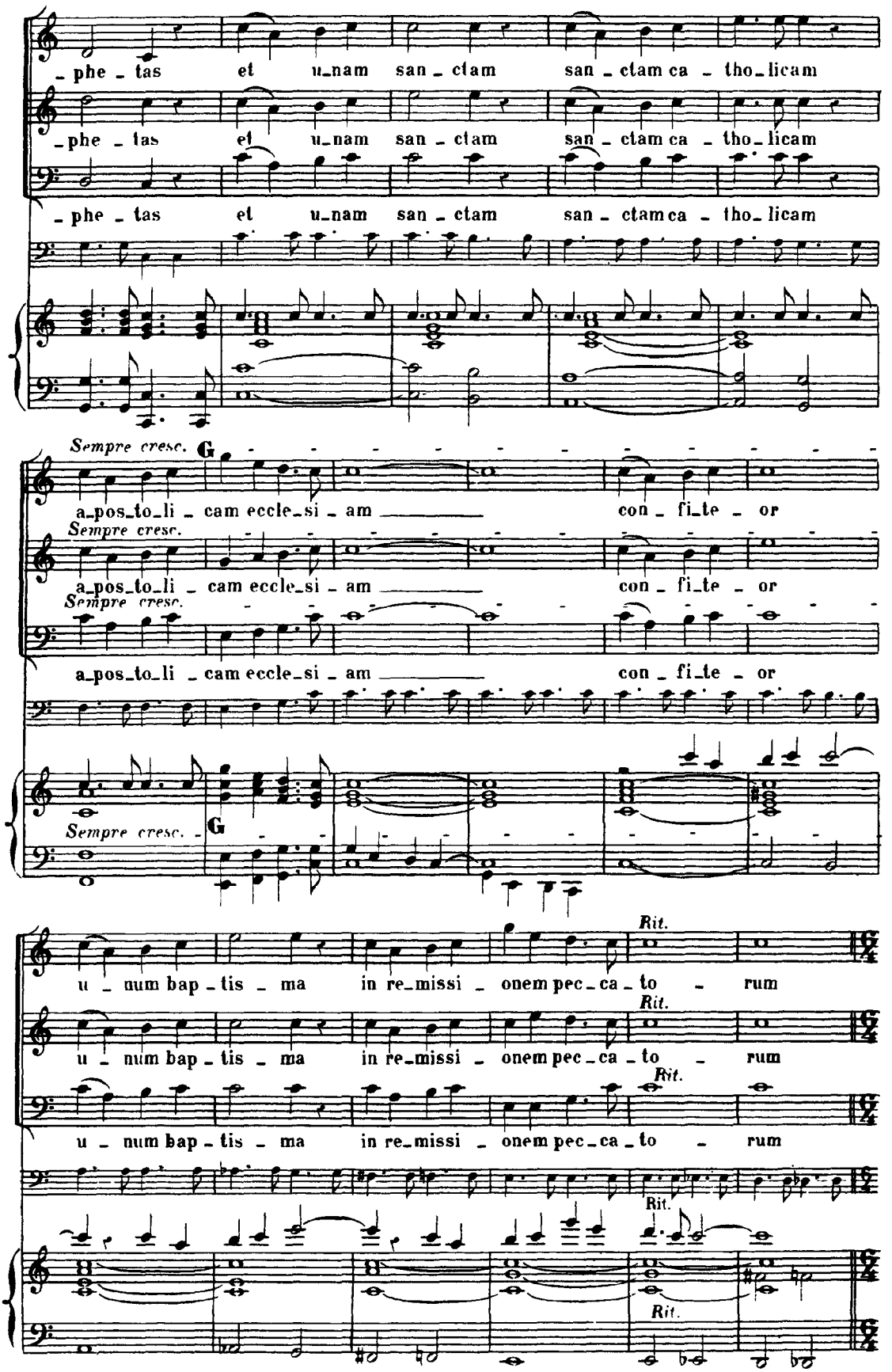
-phe-tas et u-nam san-ctam san-ctam ca-tho-licam
-phe-tas et u-nam san-ctam san-ctam ca-tho-licam
-phe-tas et u-nam san-ctam san-ctam ca-tho-licam
Sempre cresc.
G
a-pos-to-li-cam eccle-si-am con-fi-te-or
Sempre cresc.
a-pos-to-li-cam eccle-si-am con-fi-te-or
Sempre cresc.
a-pos-to-li-cam eccle-si-am con-fi-te-or
Sempre cresc.
G
Rit.
u-num bap-tis-ma in re-missi-onem pec-ca-to-rum
Rit.
u-num bap-tis-ma in re-missi-onem pec-ca-to-rum
Rit.
u-num bap-tis-ma in re-missi-onem pec-ca-to-rum
Rit.
Rit.

1er Mouvt mais un peu plus large. ♩.=40.

fff

et expec_to ex_pec _ to re _ sur_rec _ ti _ o _ nem

fff

et expec_to ex_pec _ to re _ surrec _ ti _ o _ nem

fff

et expec_to ex_pec _ to re _ surrec _ ti _ o _ nem

fff

fff

Ped.

mor_tu_o _ rum et vi_tam ven_tu_ri

mor _ tu_o _ rum et vi_tam ven_tu_ri

mor _ tu_o _ rum et vi_tam ven_tu_ri

sæ _ cu_li et vi_tam ven_tu_ri sæ _ cu_li

sæ _ cu_li et vi_tam ven_tu_ri sæ _ cu_li

sæ _ cu_li et vi_tam ven_tu_ri sæ _ cu_li ven _ tu _ ri se _ cu_

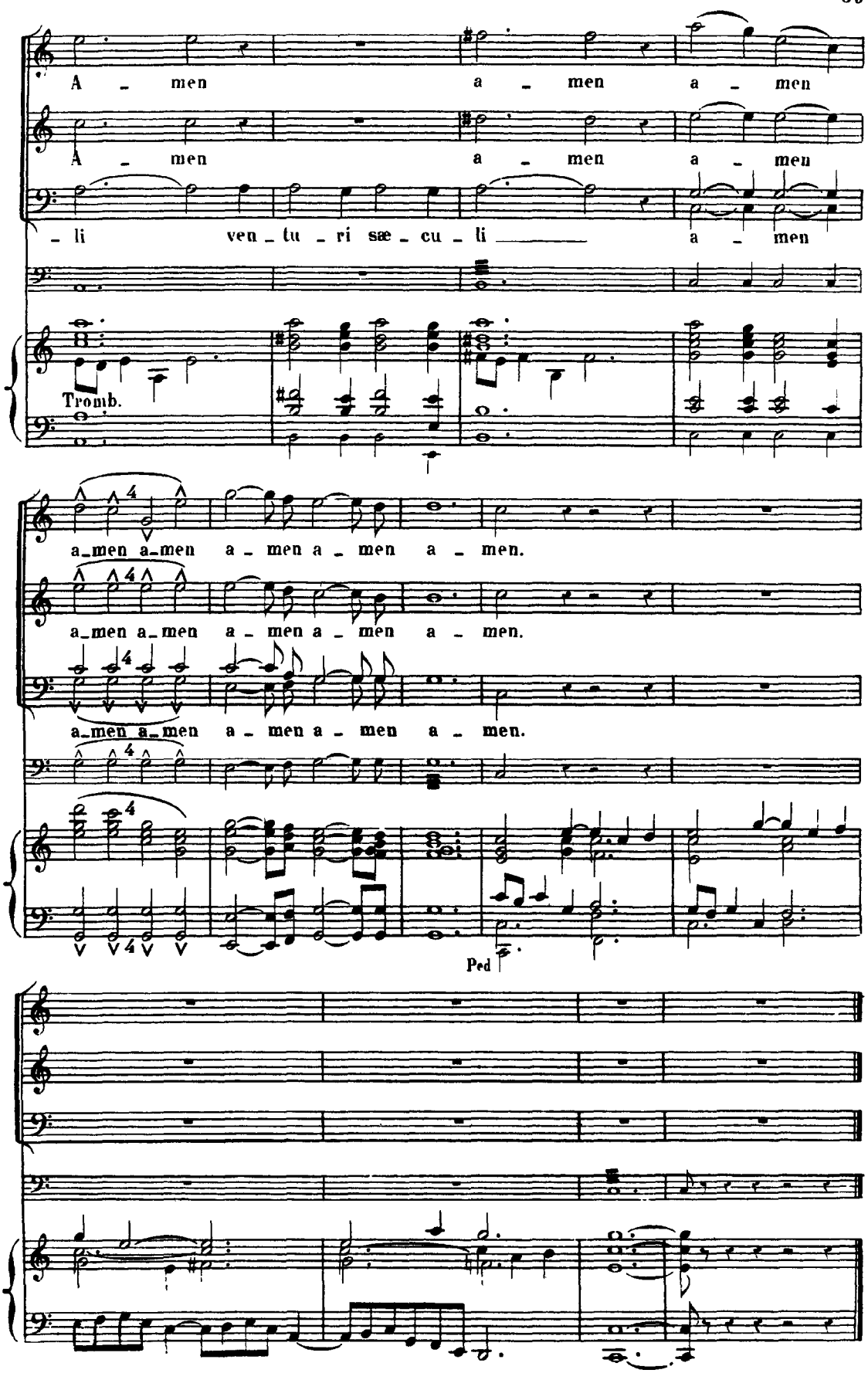
A - men a - men a - men
A - men a - men a - men
- li ven - tu - ri sæ - cu - li a - men
Tromb.
a-men a-men a - men a - men a - men.
a-men a-men a - men a - men a - men.
a-men a-men a - men a - men a - men.
Ped

SANCTUS.

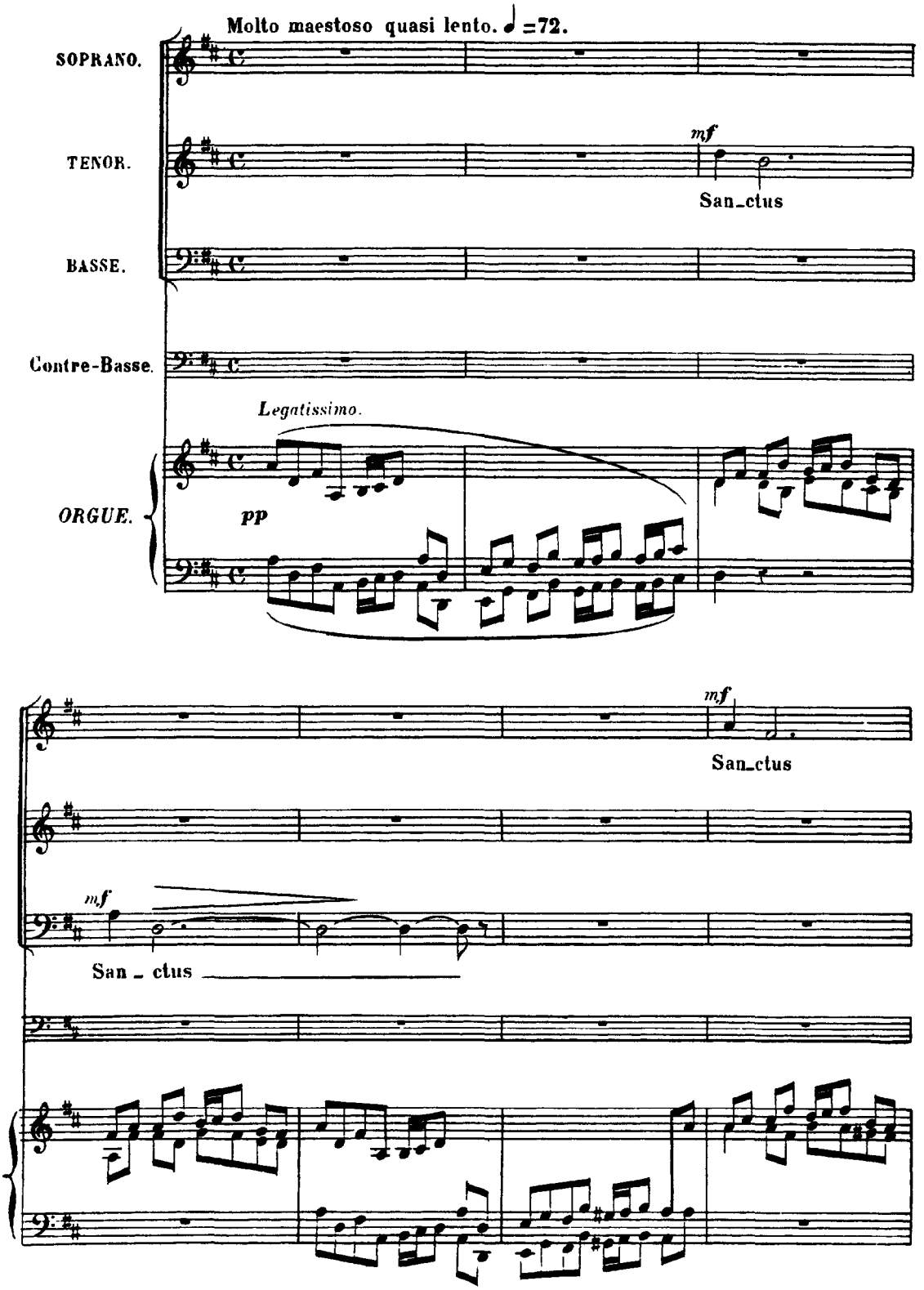
Molto maestoso quasi lento. ♩=72.
SOPRANO.
TENOR.
mf
San_ctus
BASSE.
Contre-Basse.
Legatissimo.
ORGUE.
pp
mf
San_ctus
mf
San_ctus

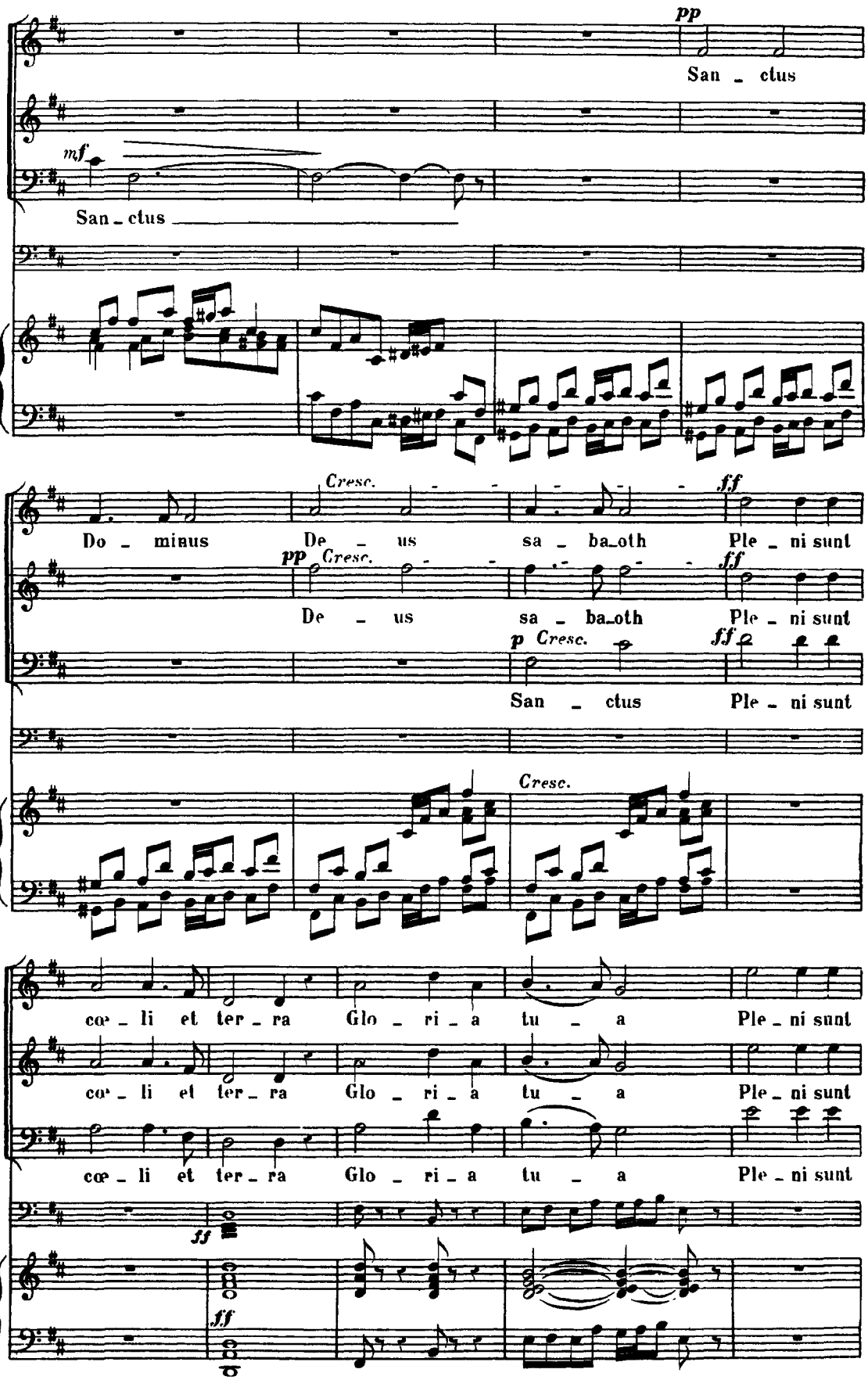
pp
San - ctus
mf
San - ctus
Cresc.
ff
Do - minus De - us sa - ba_oth Ple - ni sunt
pp Cresc.
ff
De - us sa - ba_oth Ple - ni sunt
p Cresc.
ff
San - ctus Ple - ni sunt
Cresc.
cœ - li et ter - ra Glo - ri - a tu - a Ple - ni sunt
cœ - li et ter - ra Glo - ri - a tu - a Ple - ni sunt
cœ - li et ter - ra Glo - ri - a tu - a Ple - ni sunt
ff
ff

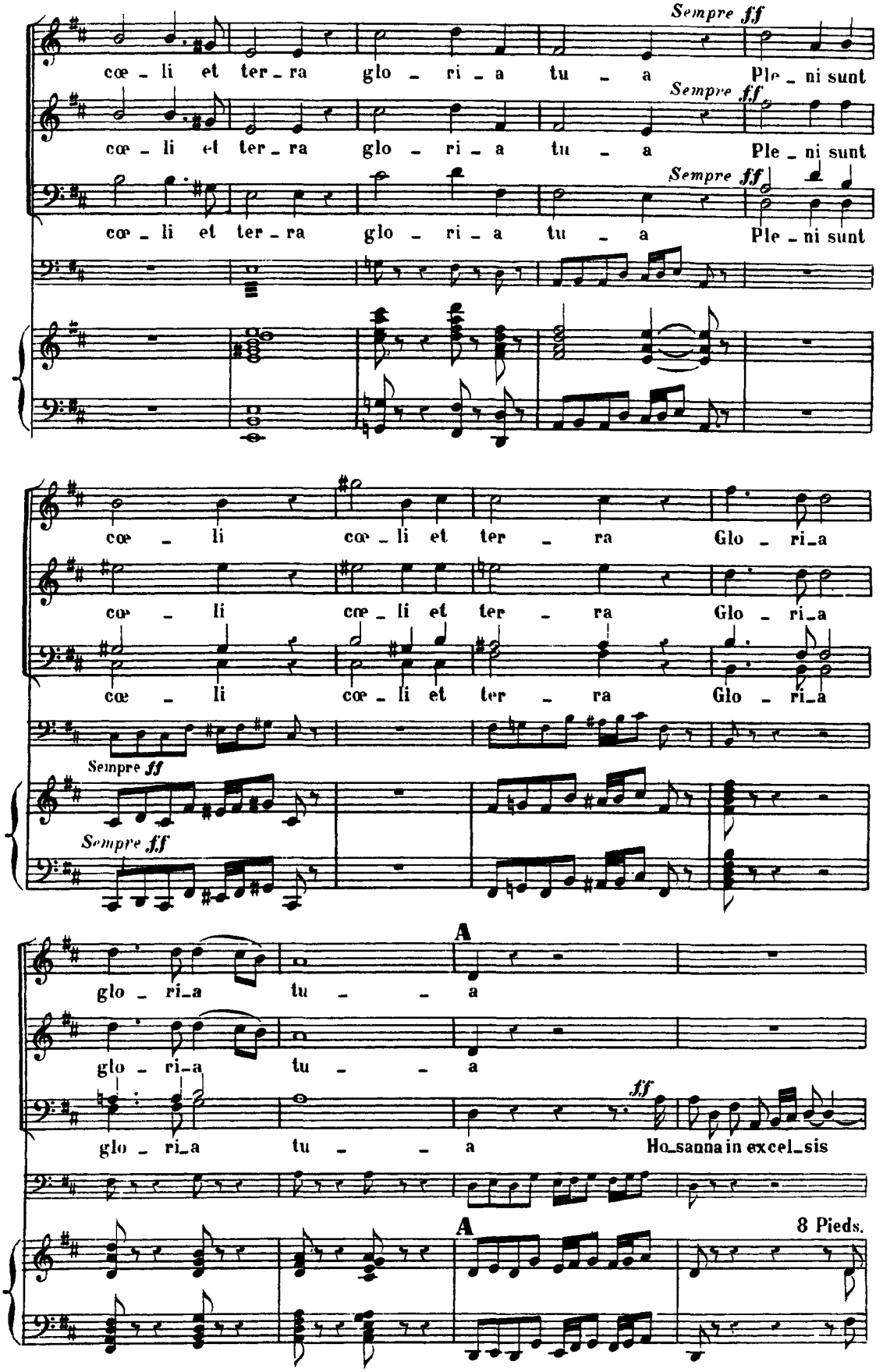
Sempre ff
cœ - li et ter - ra glo - ri - a tu - a Ple - ni sunt
Sempre ff
cœ - li et ter - ra glo - ri - a tu - a Ple - ni sunt
Sempre ff
cœ - li et ter - ra glo - ri - a tu - a Ple - ni sunt
cœ - li cœ - li et ter - ra Glo - ri - a
cœ - li cœ - li et ter - ra Glo - ri - a
cœ - li cœ - li et ter - ra Glo - ri - a
Sempre ff
Sempre ff
A
glo - ri - a tu - a
glo - ri - a tu - a
ff
glo - ri - a tu - a Ho - sanna in excel - sis
A
8 Pieds.

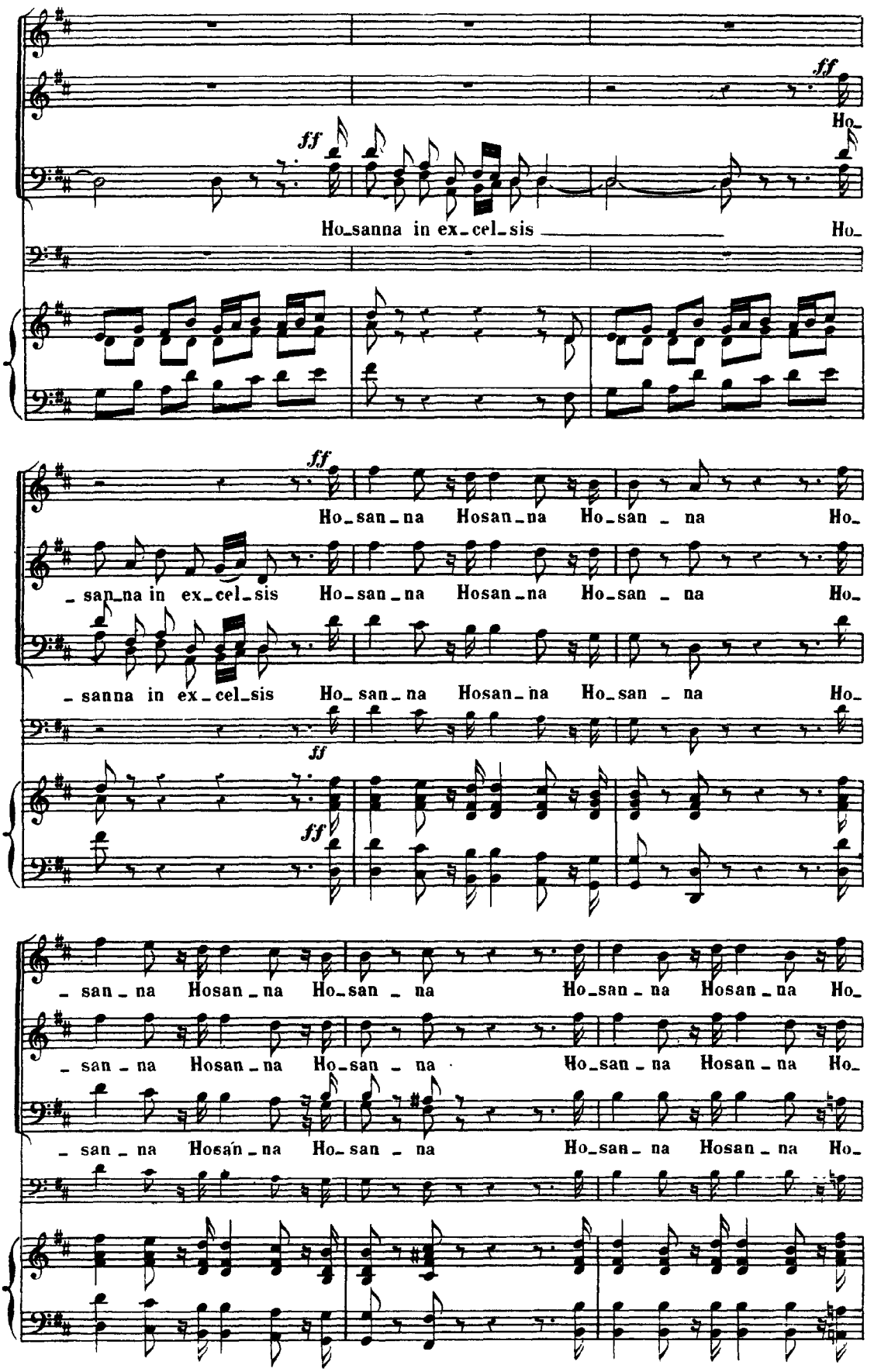
ff
Ho_
Ho_sanna in ex_cel_sis
Ho_
ff
Ho_san_na Hosan_na Ho_san _ na Ho_
_ san_na in ex_cel_sis Ho_san_na Hosan_na Ho_san _ na Ho_
_ sanna in ex_cel_sis Ho_san_na Hosan_na Ho_san _ na Ho_
_ san _ na Hosan _ na Ho_san _ na Ho_san _ na Hosan _ na Ho_
_ san _ na Hosan _ na Ho_san _ na Ho_san _ na Hosan _ na Ho_
_ san _ na Hosan _ na Ho_san _ na Ho_san _ na Hosan _ na Ho_

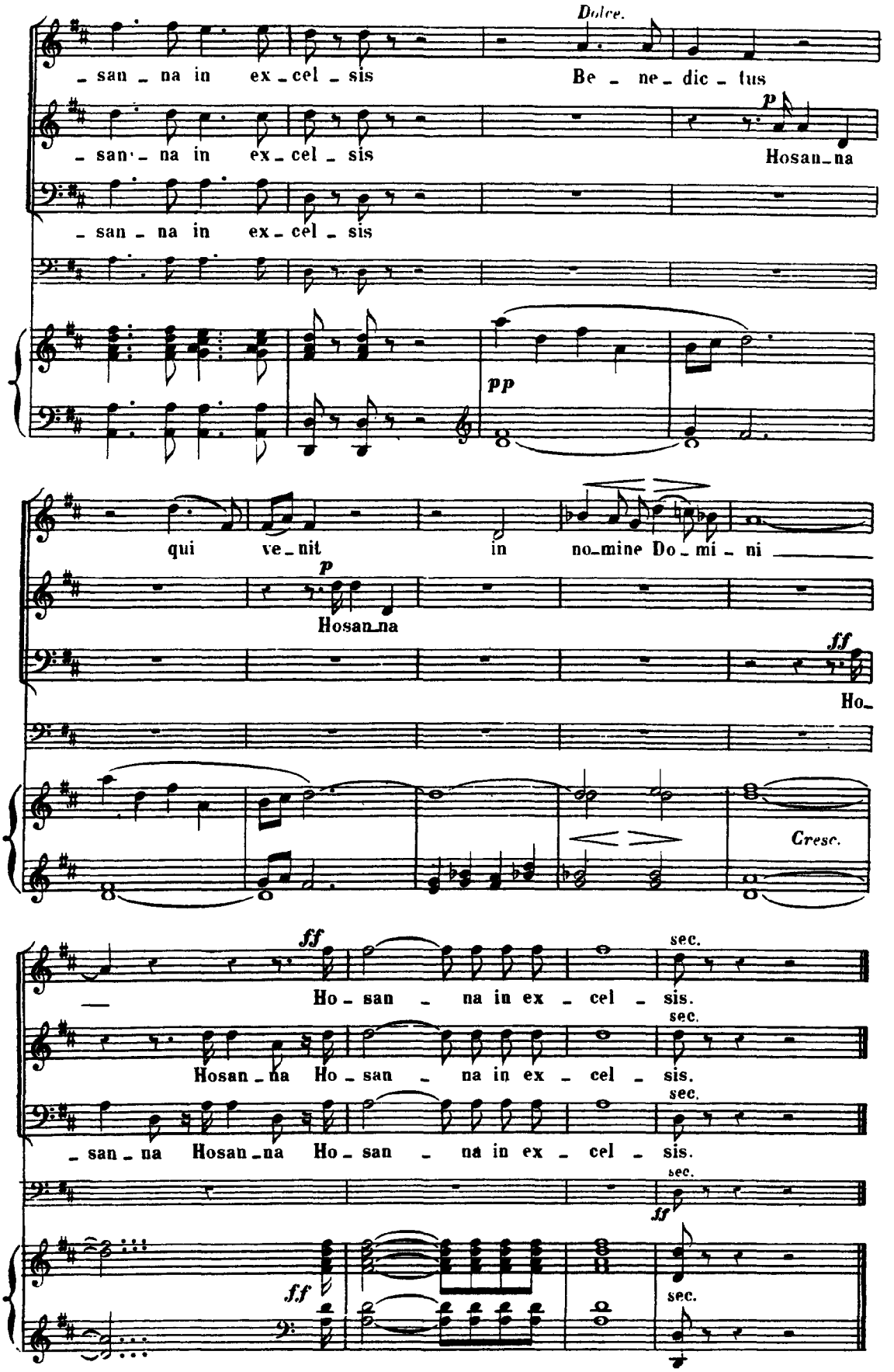
Dolce.
san na in ex cel sis
Be ne dic tus
san na in ex cel sis
Hosan na
san na in ex cel sis
pp
qui ve nit
in no mine Do mi ni
p
Hosan na
ff
Ho
Cresc.
ff
Ho san na in ex cel sis.
sec.
Hosan na Ho san na in ex cel sis.
san na Hosan na Ho san na in ex cel sis.
ff
ff
sec.

PANIS ANGELICUS

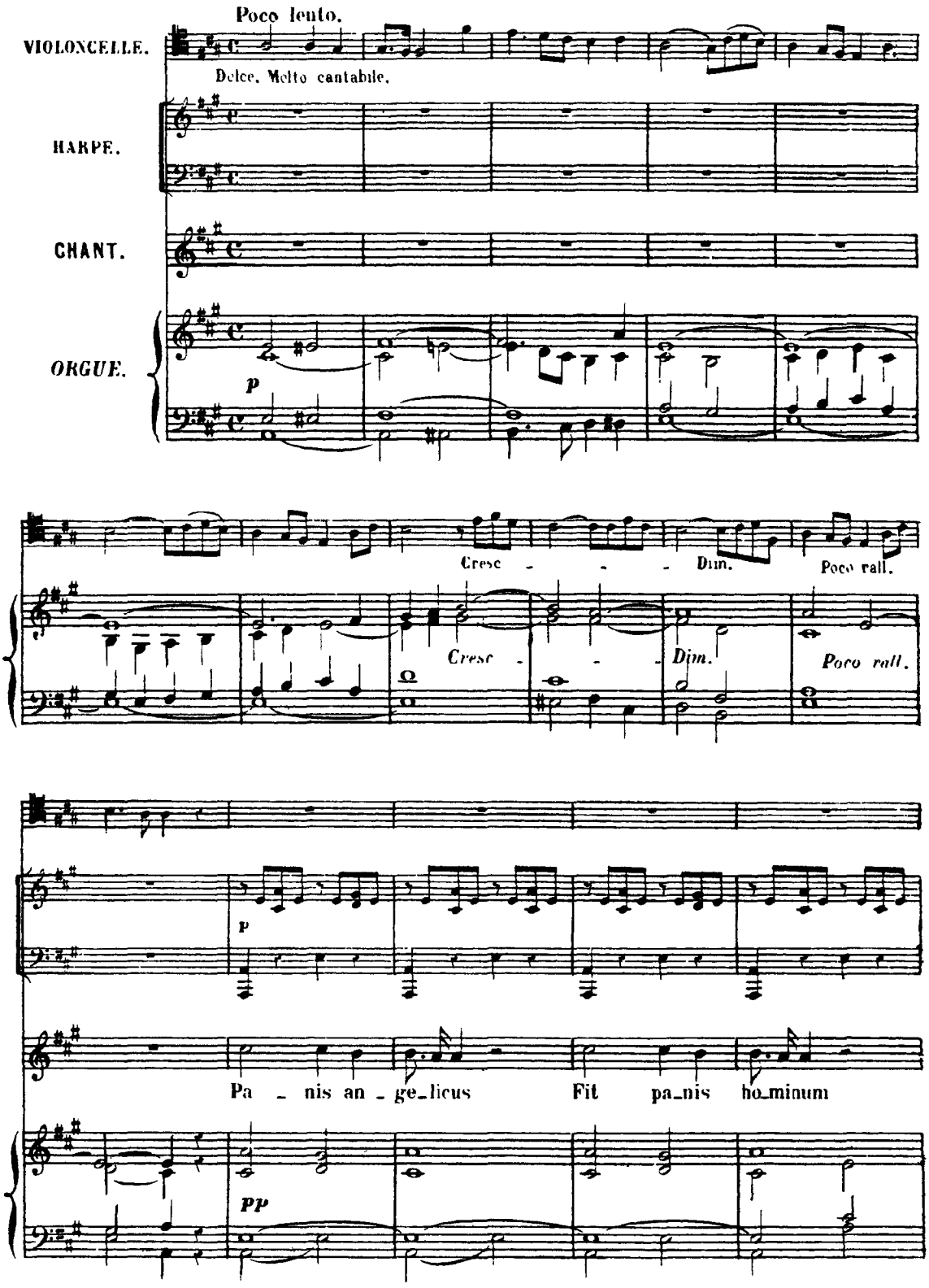

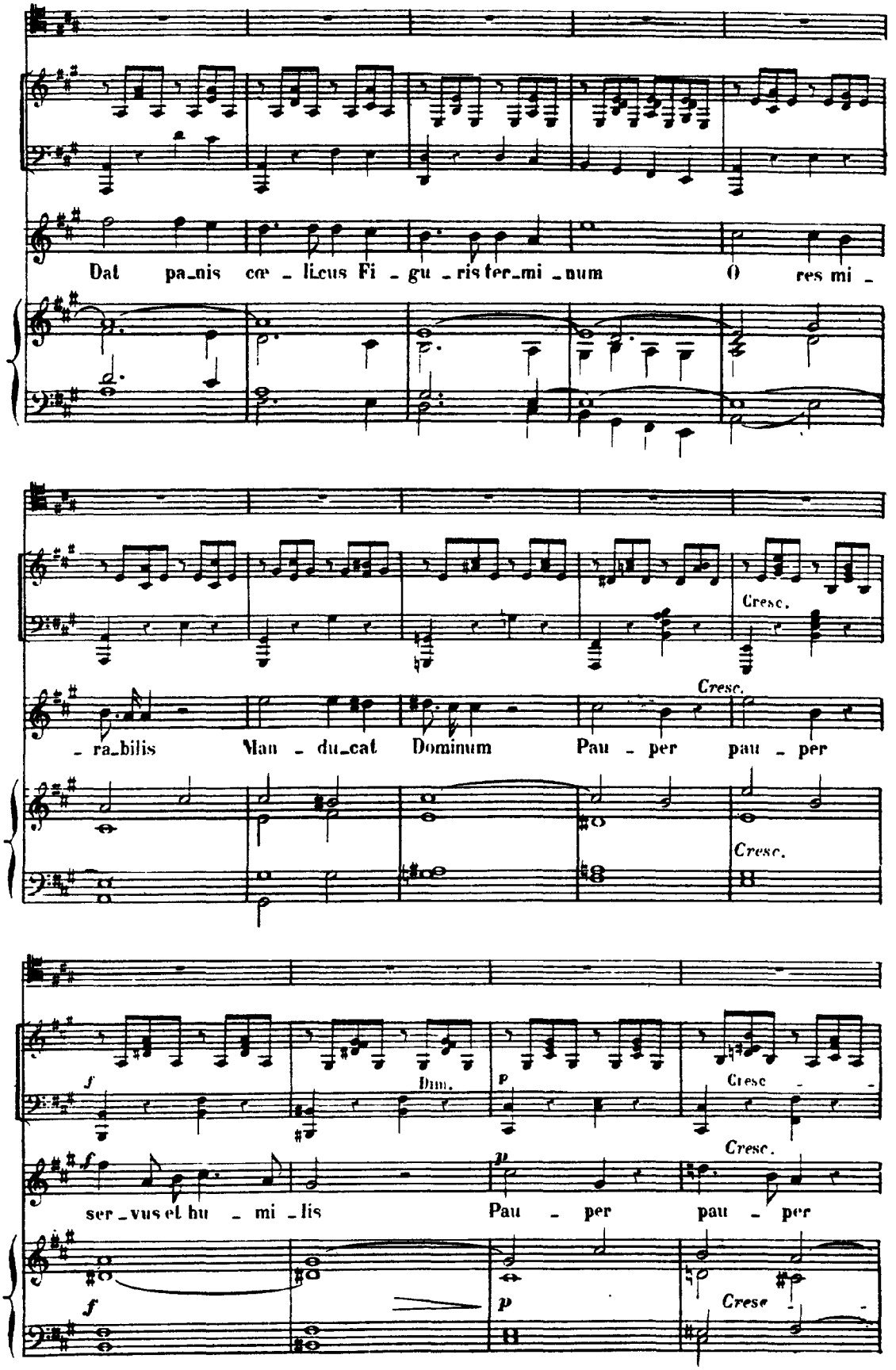
Dat pa_nis cœ _ li_cus Fi _ gu _ ris ter_mi _ num O res mi _
Cresc.
_ ra_bilis Man _ du_cat Dominum Pau _ per pau _ per
Cresc.
Cresc.
f
Dim.
p
Cresc
Cresc.
ser _ vus et hu _ mi _ lis Pau _ per pau _ per
f
p
Cresc

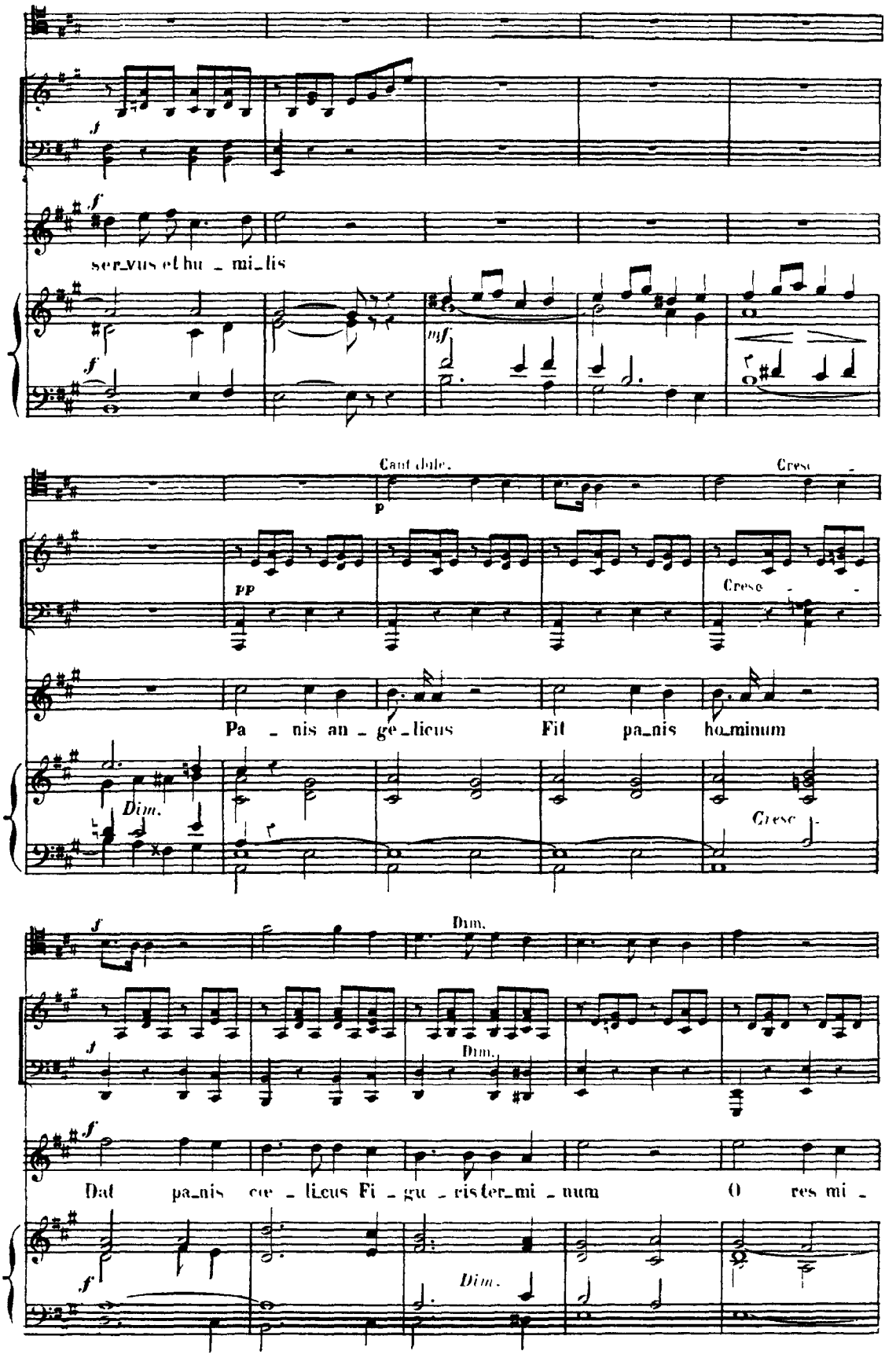
ser_vus et hu _ mi_lis
Cant dole.
Cresc
Cresc
Pa _ nis an _ ge _ licus Fit pa_nis ho_minum
Dim.
Cresc
Dim.
Dim.
Dat pa_nis ce _ licus Fi _ gu _ ris ter_mi _ num O res mi _
Dim.

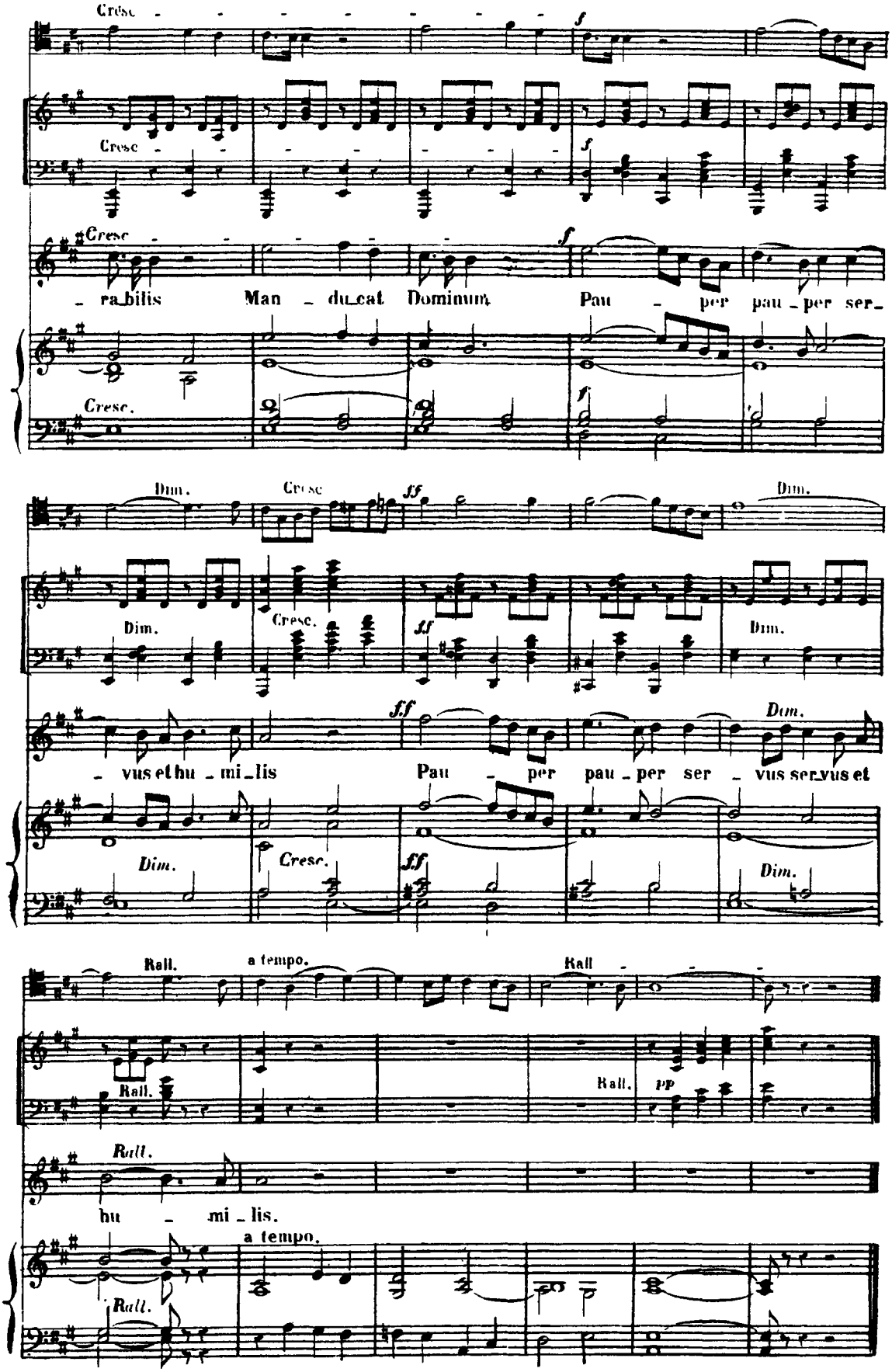
Cresc
f
Cresc
f
Cresc
f
ra_bilis Man_du_cat Dominum Pau_per pau_per ser_
Cresc.
f
Dim.
Cresc
ff
Dim.
Dim.
Cresc.
ff
Dim.
ff
Dim.
vus et hu_mi_lis Pau_per pau_per ser_vus ser_vus et
Dim.
Cresc.
ff
Dim.
Rall.
a tempo.
Rall
Rall.
Rall.
pp
Rall.
hu_mi_lis.
a tempo.
Rall.

AGNUS DEI

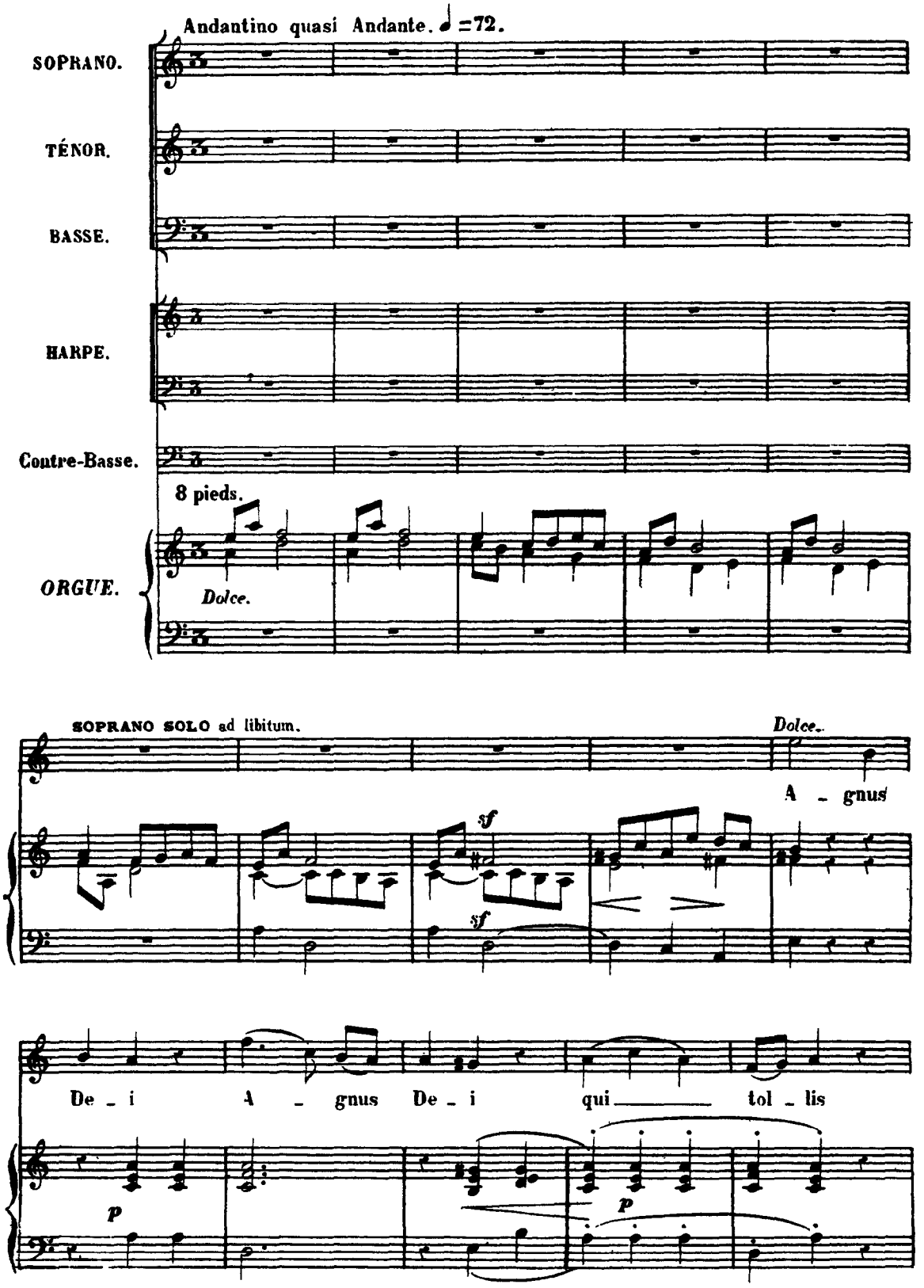
Andantino quasi Andante. ♩=72.
SOPRANO.
TÉNOR.
BASSE.
HARPE.
Contre-Basse.
8 pieds.
ORGUE.
Dolce.
SOPRANO SOLO ad libitum.
Dolce.
A - gnus
sf
sf
De - i A - gnus De - i qui tol - lis
p
p

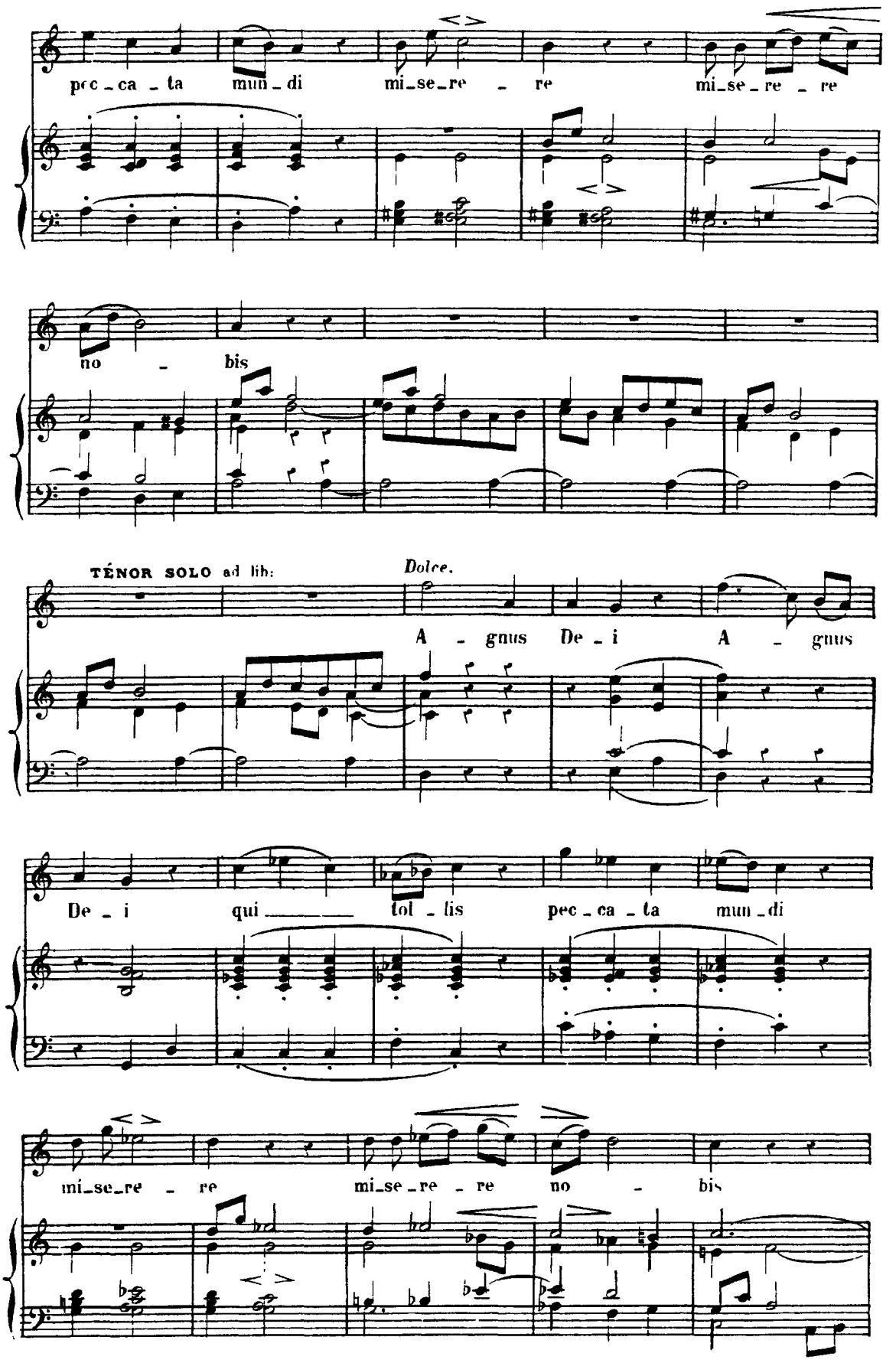
pec - ca - ta mun - di mi - se - re - re mi - se - re - re
no - bis
TÉNOR SOLO ad lib:
Dolce.
A - gnus De - i A - gnus
De - i qui - tol - lis pec - ca - ta mun - di
mi - se - re - re mi - se - re - re no - bis

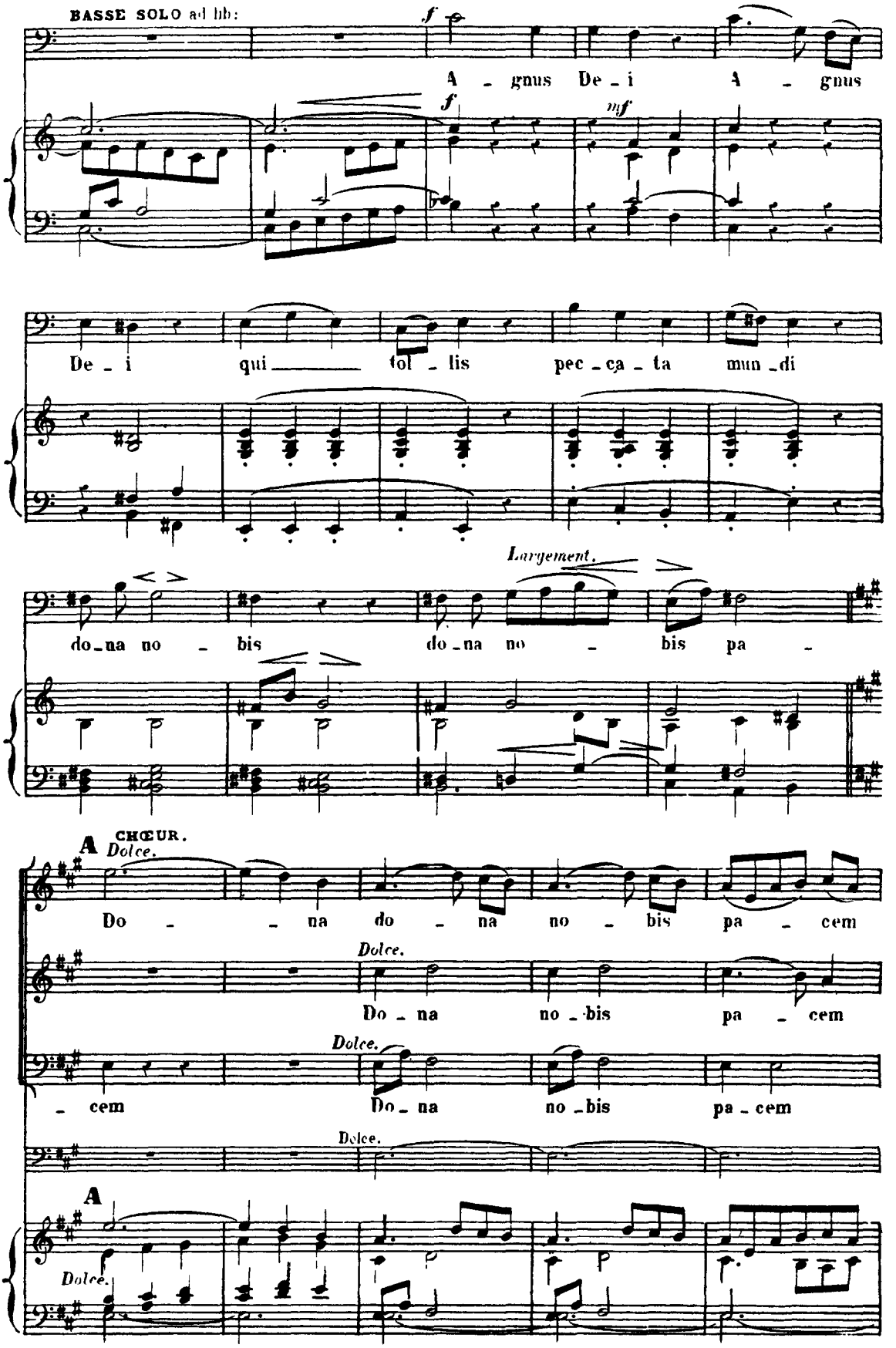
BASSE SOLO ad lib:
f
A - gnus De - i A - gnus
f
mf
De - i qui tol - lis pec - ca - ta mun - di
Largement.
do - na no - bis do - na no - bis pa -
A CHŒUR.
Dolce.
Do - na do - na no - bis pa - cem
Dolce.
Do - na no - bis pa - cem
Dolce.
- cem Do - na no - bis pa - cem
Dolce.
A
Dolce.

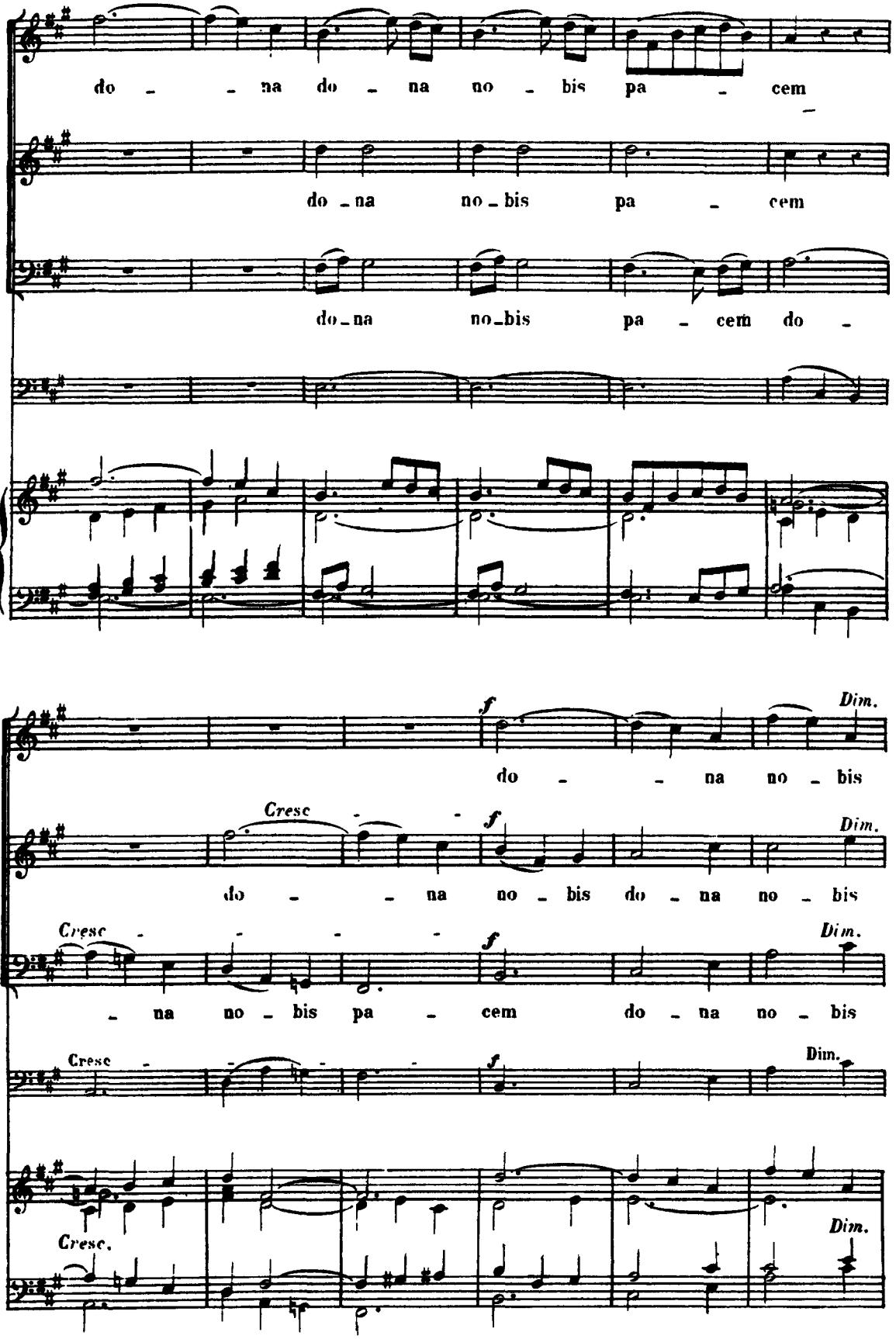
do - - na do - na no - bis pa - cem
do - na no - bis pa - cem
do - na no - bis pa - cem do -
f
Dim.
do - - na no - bis
Cresc
f
Dim.
do - - na no - bis do - na no - bis
Cresc
f
Dim.
- na no - bis pa - cem do - na no - bis
Cresc
f
Dim.
Cresc.
Dim.

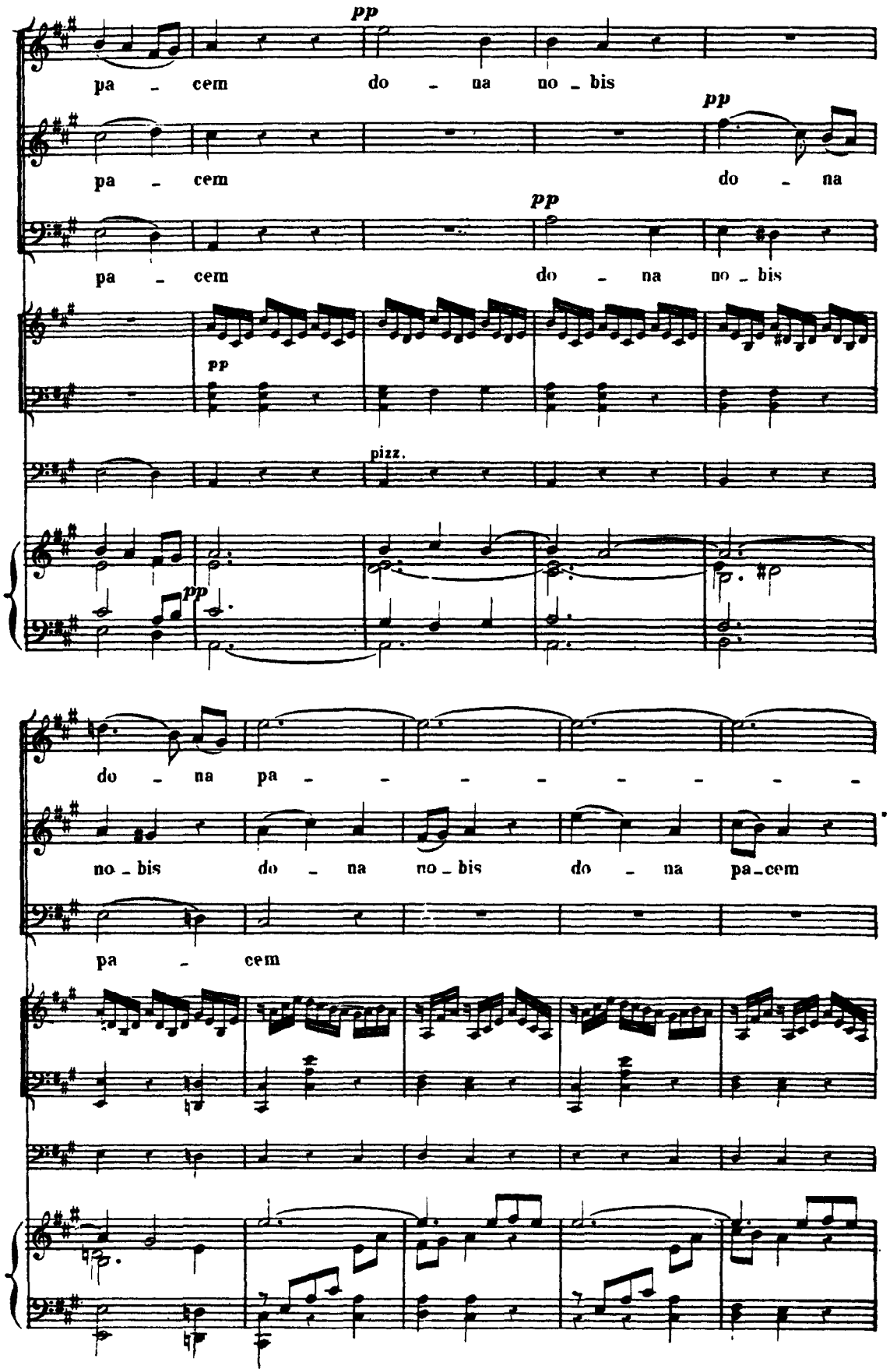
pp
pa - cem do - na no - bis
pp
pa - cem do - na
pp
pa - cem do - na no - bis
pp
pizz.
pp
do - na pa - - - - - - - -
no - bis do - na no - bis do - na pa - cem
pa - cem

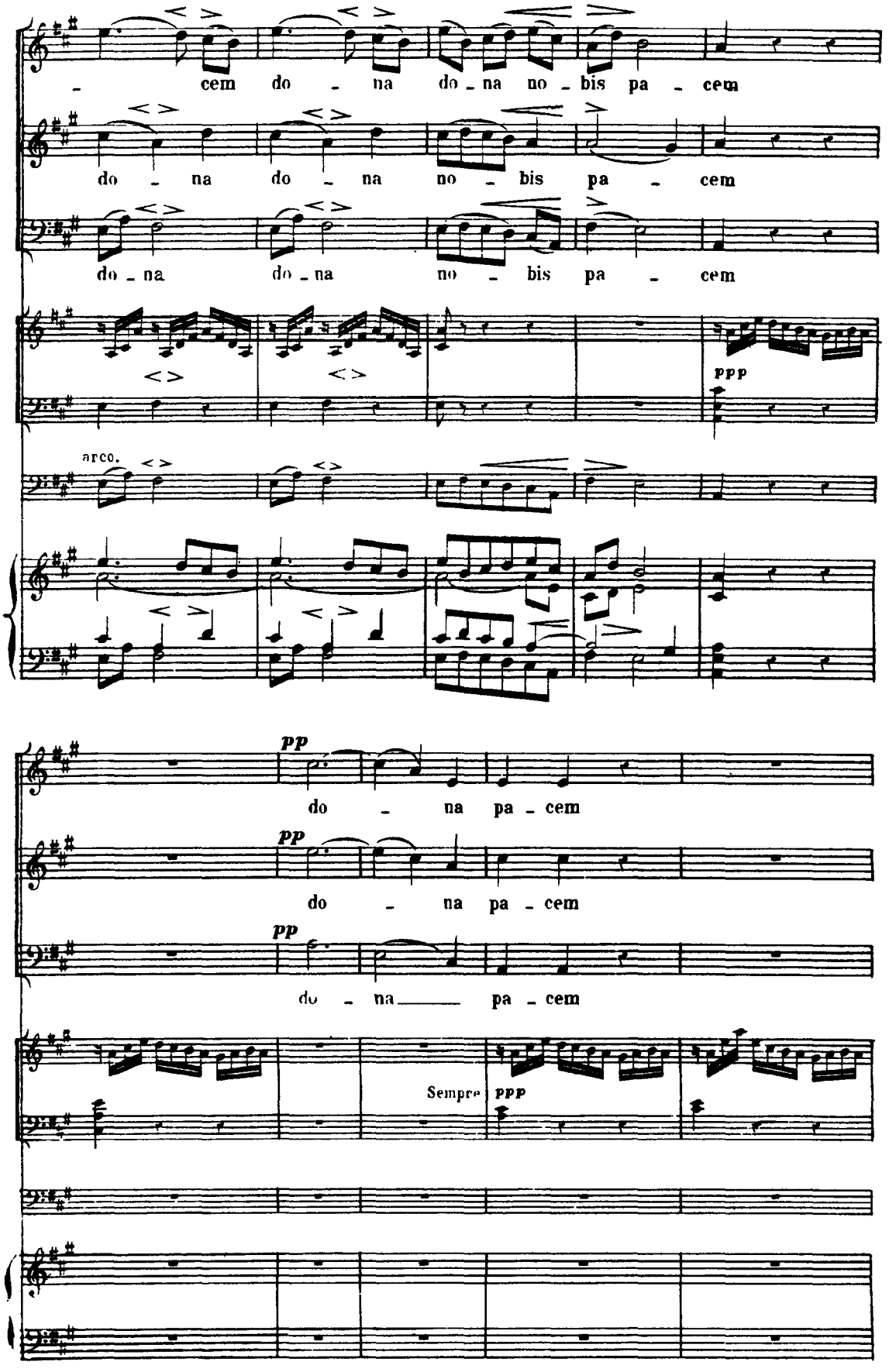
cem do - na do - na no - bis pa - cem
do - na do - na no - bis pa - cem
do - na do - na no - bis pa - cem
ppp
arco.
pp
do - na pa - cem
pp
do - na pa - cem
pp
do - na pa - cem
Sempre
ppp

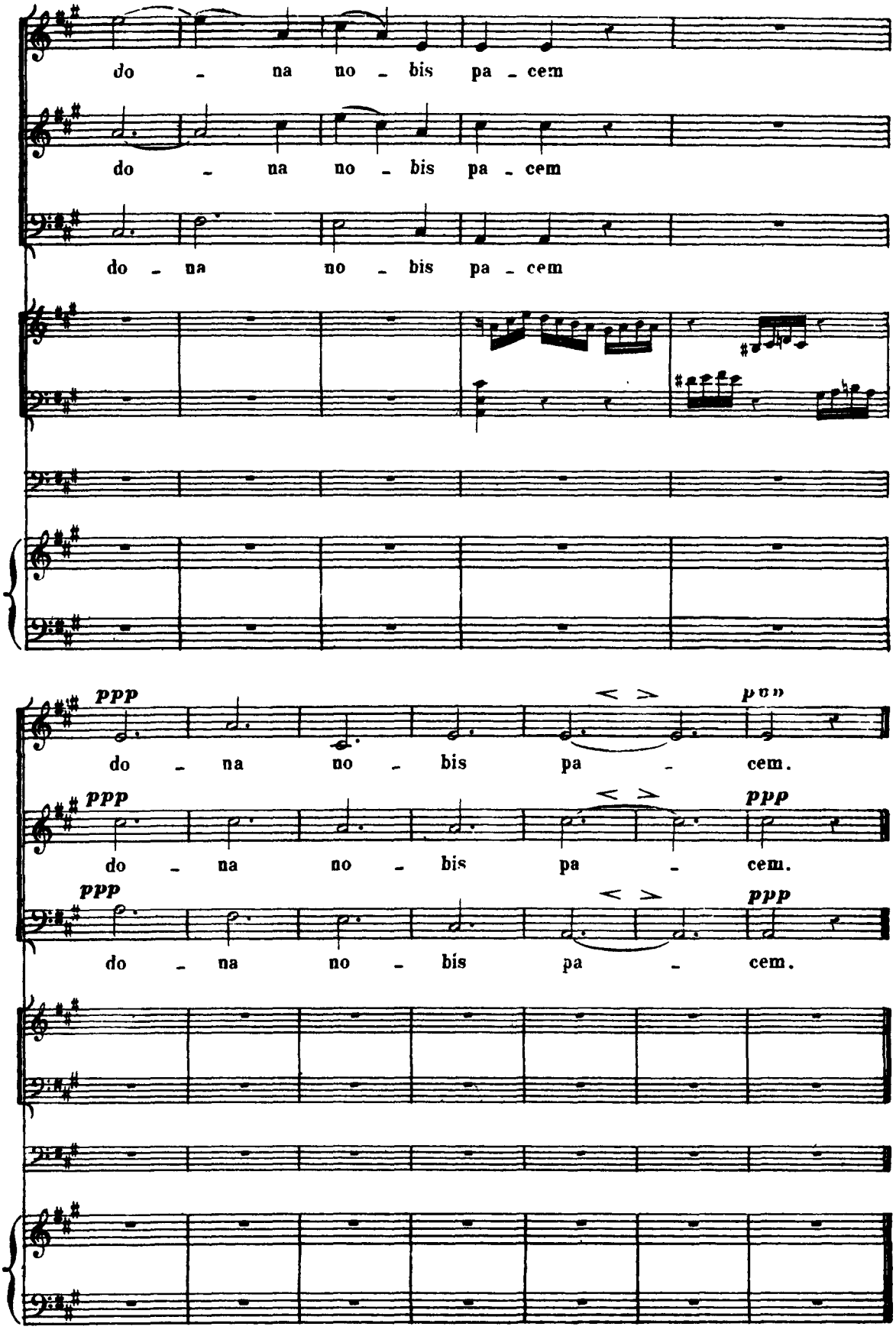
do - na no - bis pa - cem
do - na no - bis pa - cem
do - na no - bis pa - cem
ppp
do - na no - bis pa - cem.
ppp
do - na no - bis pa - cem.
ppp
do - na no - bis pa - cem.