Ludwig van Beethoven

Trio

für Violine, Violoncello
und Klavier
B-dur

op. 97

BREITKOPF & HÄRTEL
Kammermusik-Bibliothek
1061

LUDWIG VAN BEETHOVEN

(1770 – 1827)

Trio

für Violine, Violoncello und Klavier

B-dur

Trio

for Violin, Violoncello and Piano

in B flat major

op. 97

BREITKOPF & HÄRTEL

WIESBADEN · LEIPZIG · PARIS

Kammermusik-Bibliothek 1061

Printed in Germany

Erzherzog Rudolf von Österreich gewidmet

Trio
für Violine, Violoncello und Klavier
B-dur

Ludwig van Beethoven op. 97

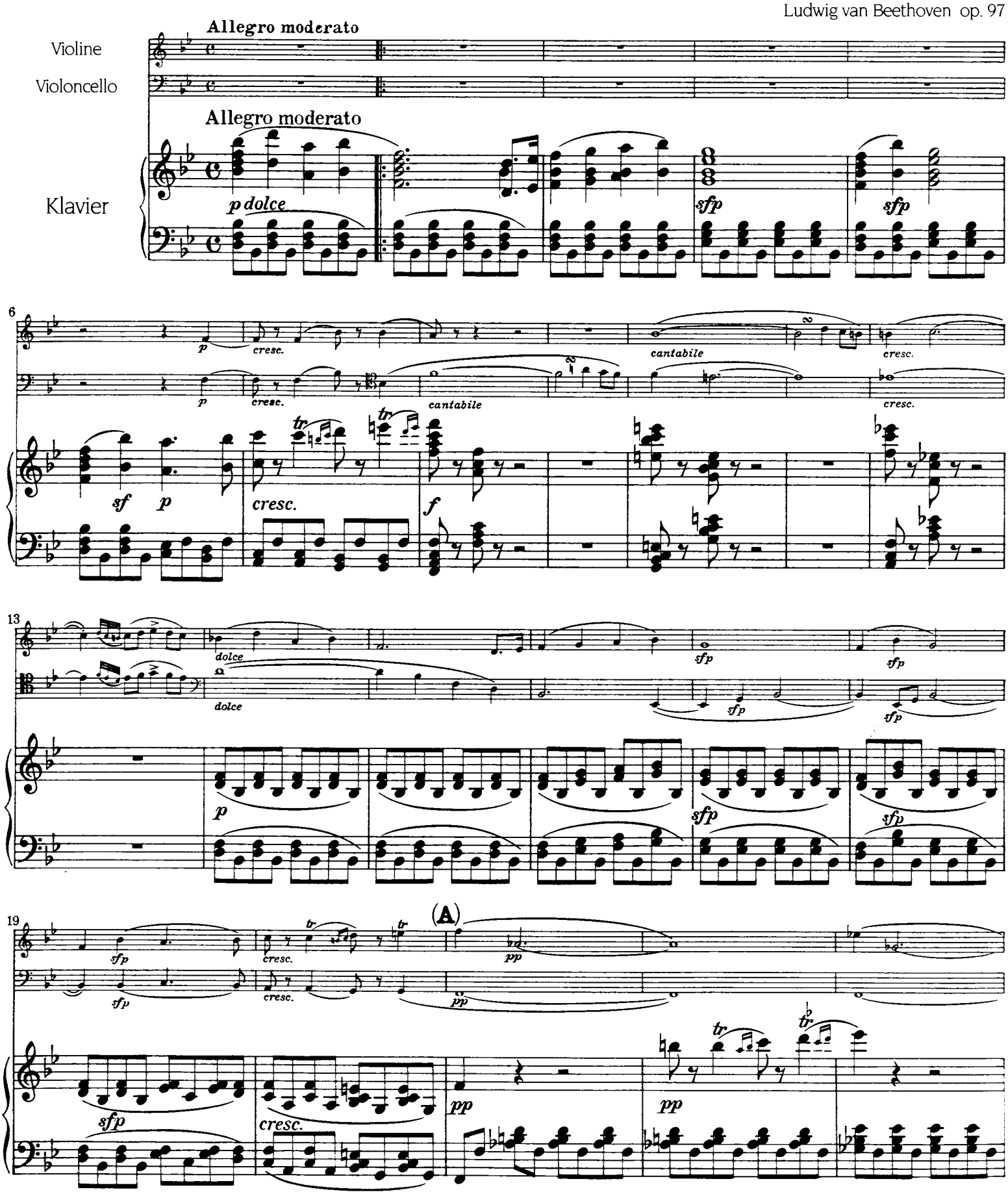

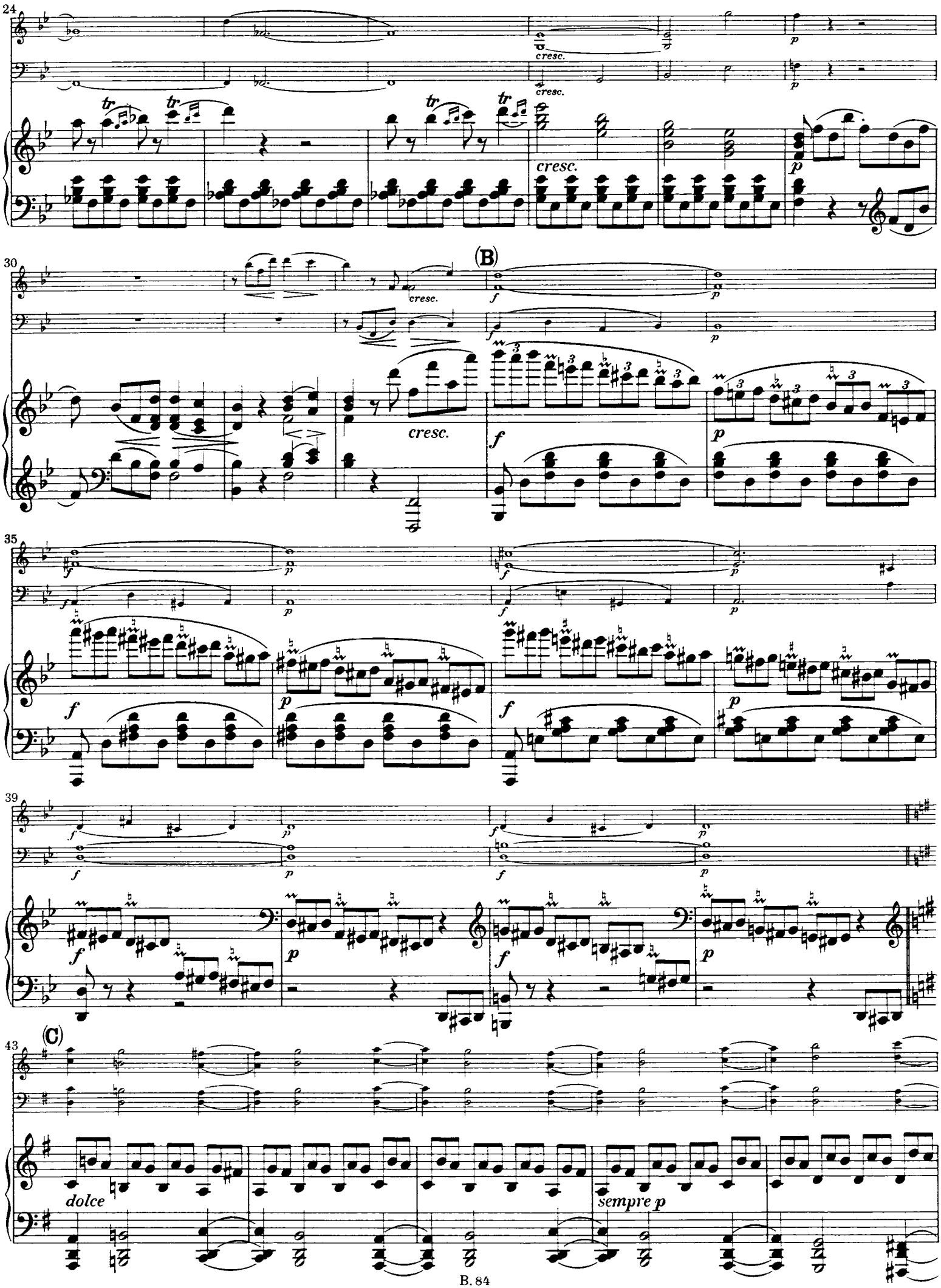
24
cresc.
cresc.
cresc.
p
30
cresc.
(B)
f
p
cresc.
f
p
35
f
p
f
p
f
p
f
p
39
f
p
f
p
f
p
f
p
43
(C)
dolce
sempre p

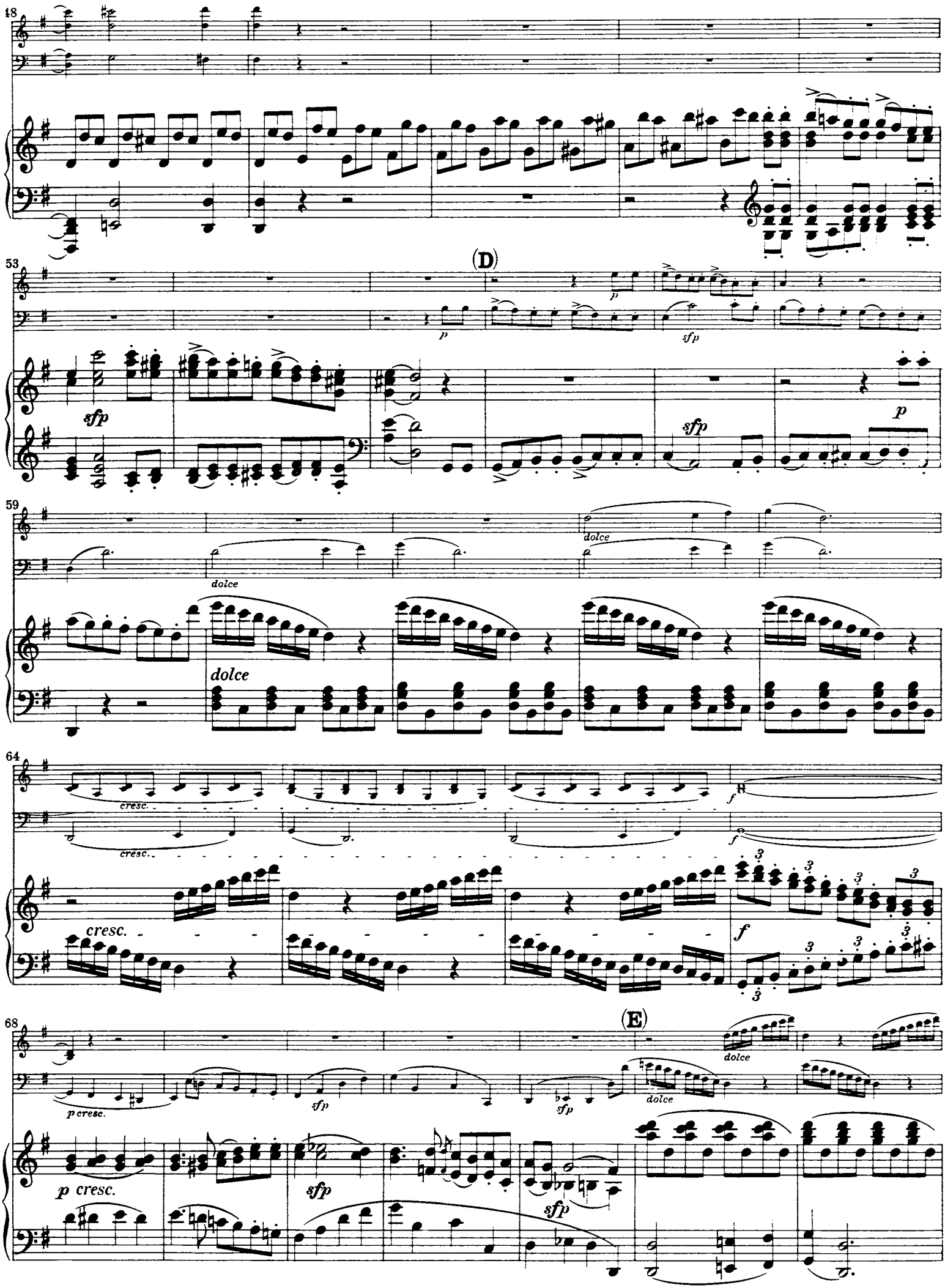
18
53
(D)
sfp
p
sfp
p
59
dolce
dolce
dolce
64
cresc.
cresc.
cresc.
f
f
68
(E)
dolce
dolce
p cresc.
sfp
sfp
sfp
p cresc.
sfp

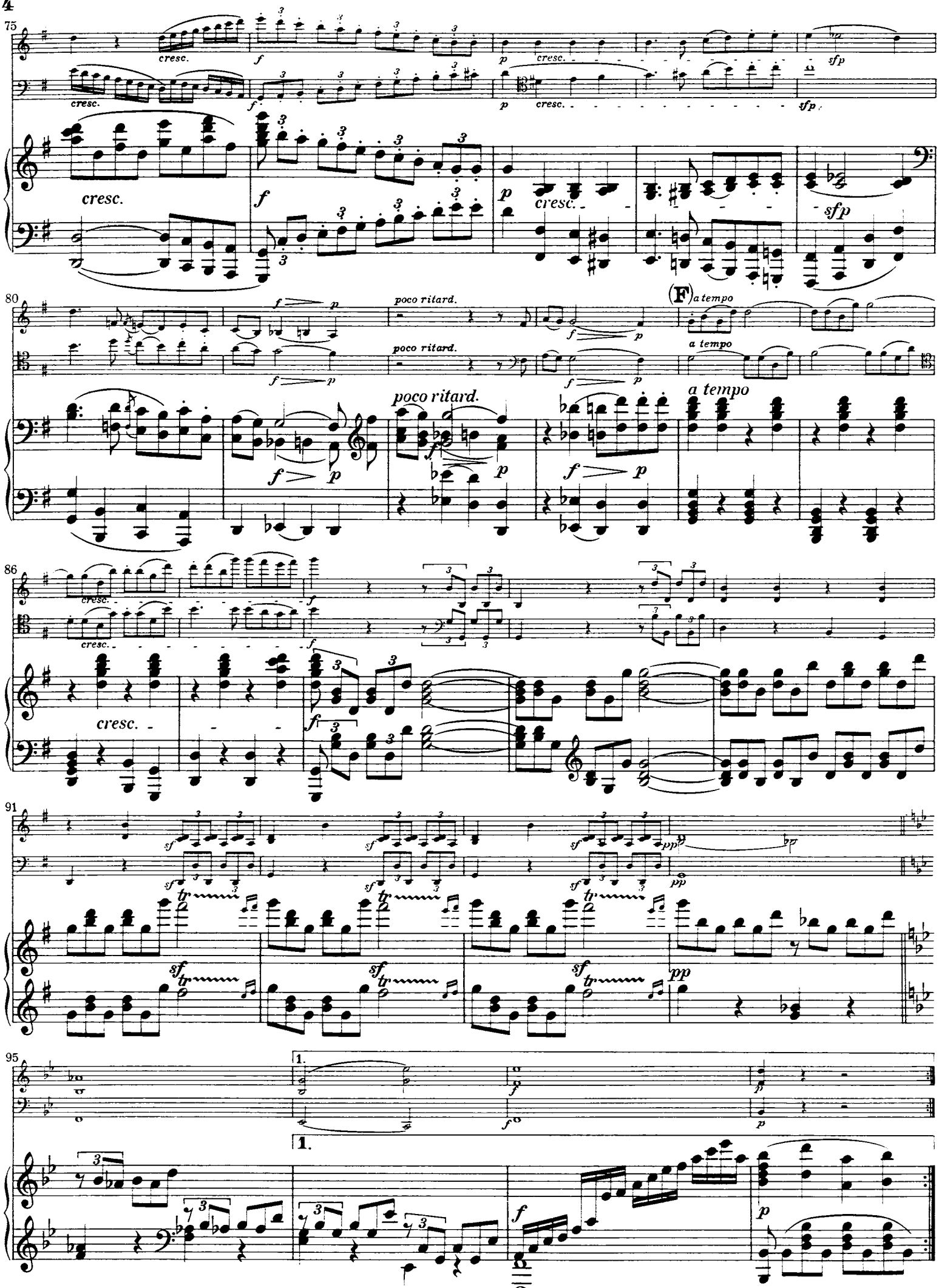
75
cresc.
f
p
cresc.
sfp
80
poco ritard.
(F) a tempo
a tempo
86
91
pp
95
1.
1.

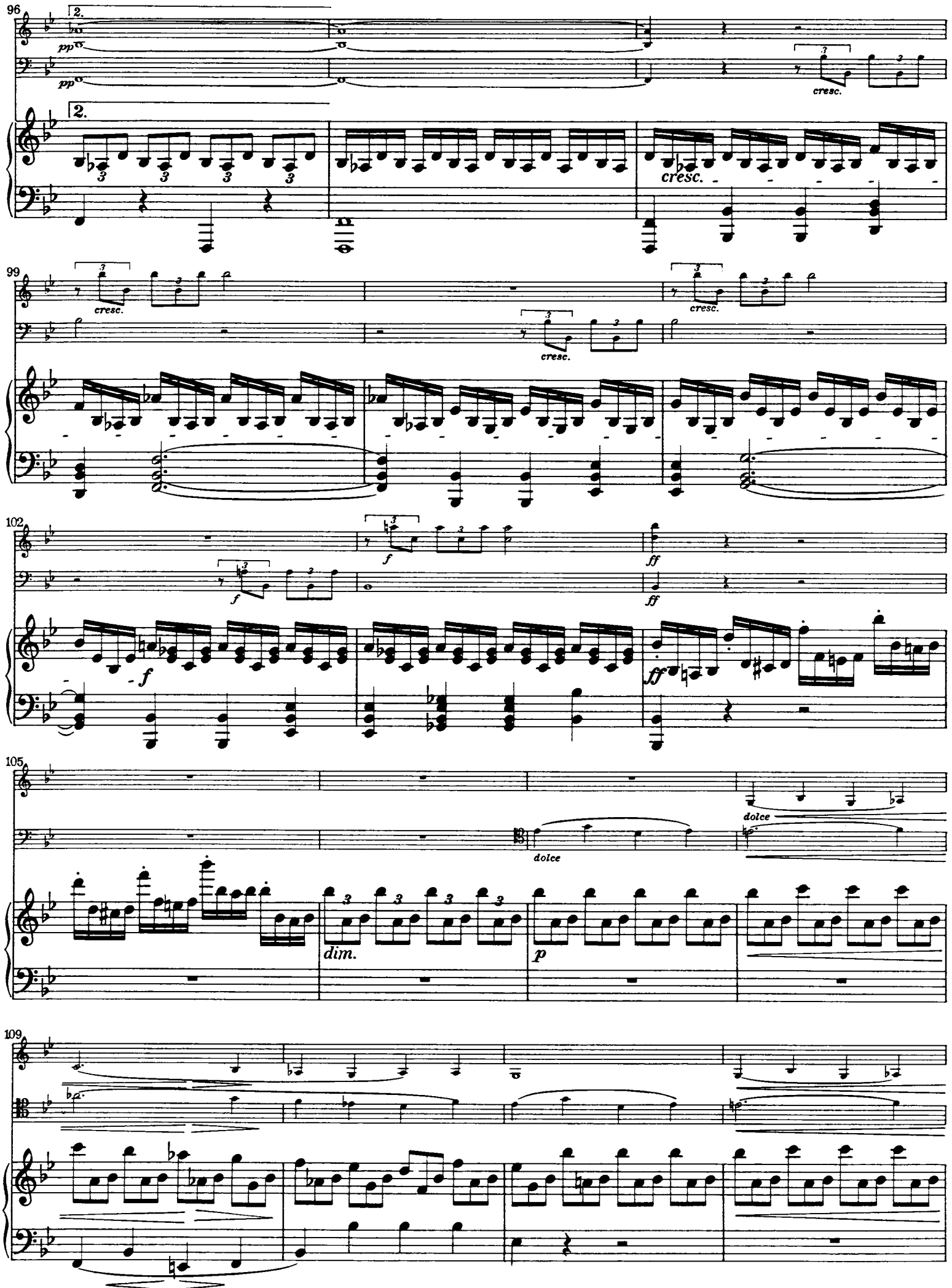
96
2.
pp
cresc.
99
102
f
ff
105
dolce
dim.
p
109

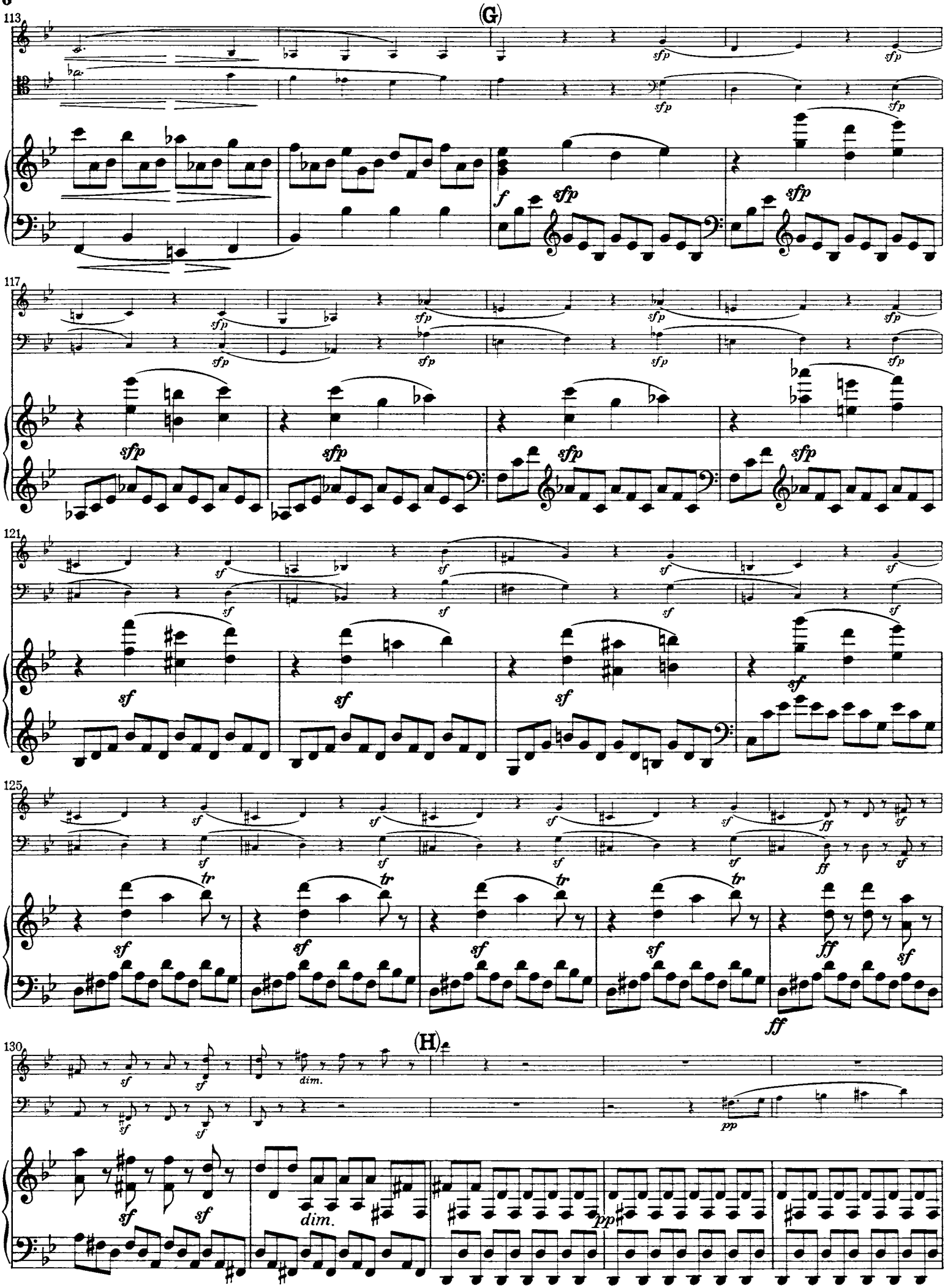
(G)
(H)
dim.
dim.

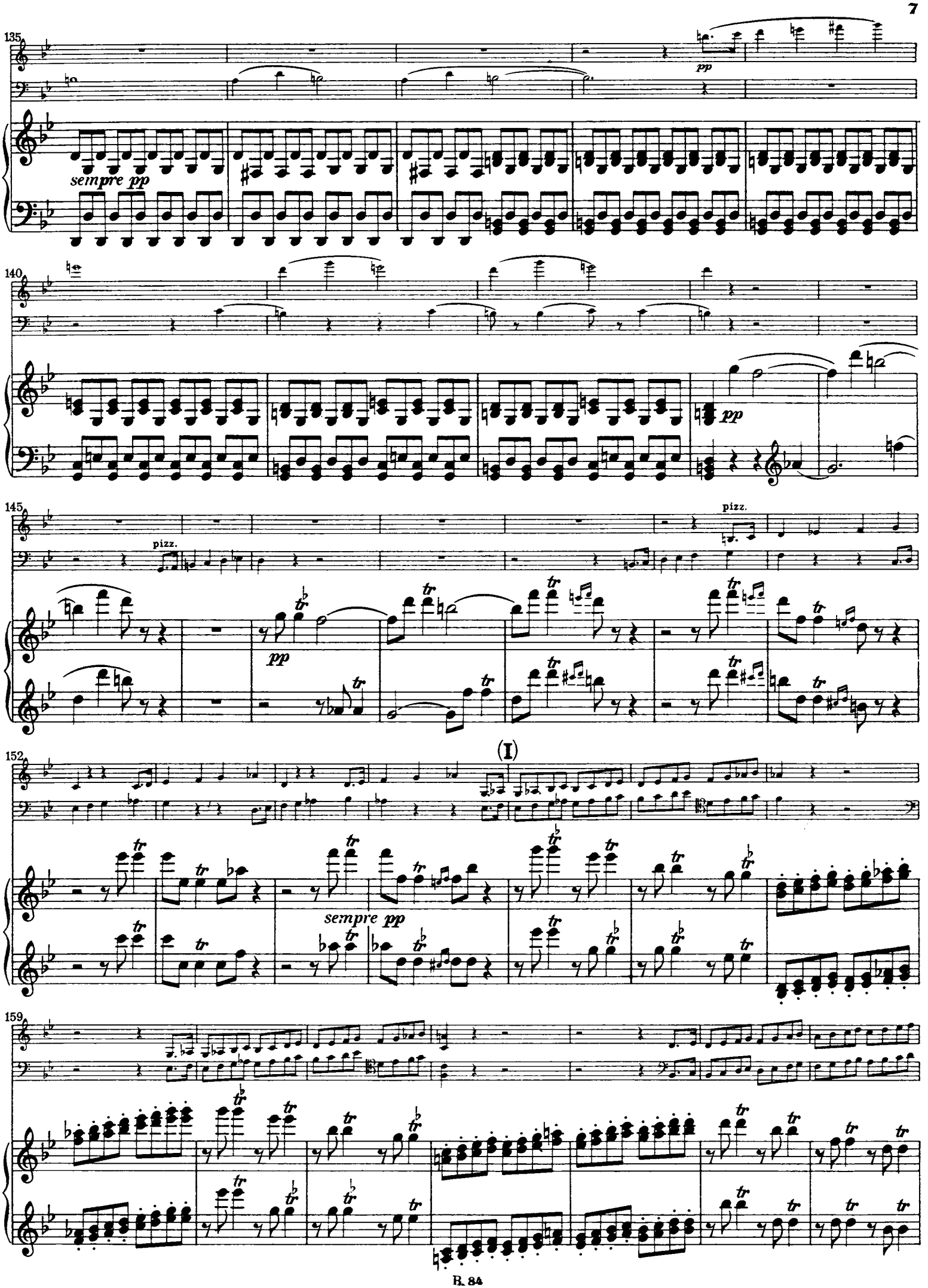
135
pp
sempre pp
140
pp
145
pizz.
pizz.
pp
152
(I)
sempre pp
159

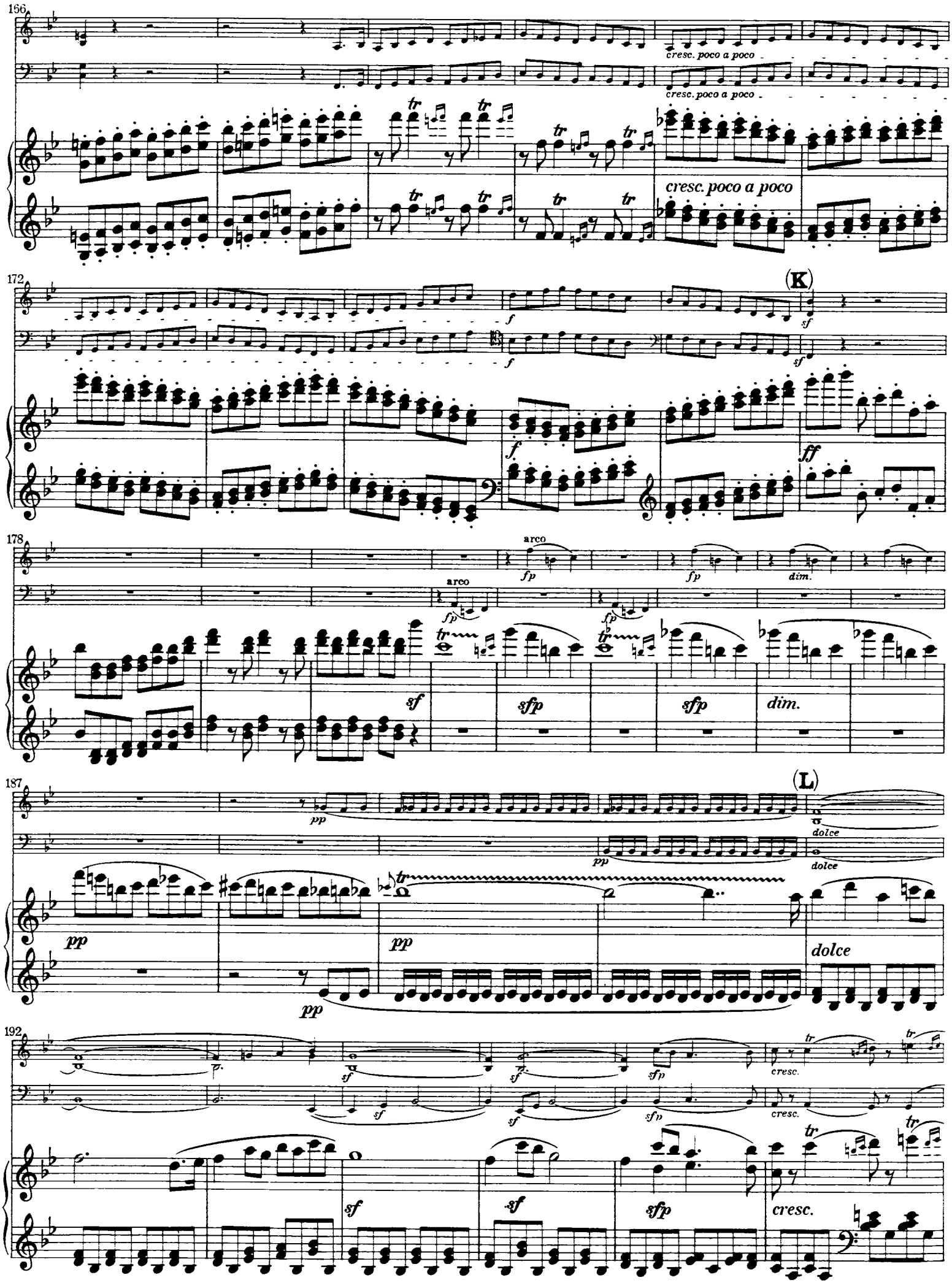
166
cresc. poco a poco
cresc. poco a poco
cresc. poco a poco
172
(K)
f
sf
ff
178
arco
fp
dim.
sf
sfp
dim.
187
(L)
pp
dolce
192
sf
sfp
cresc.
tr

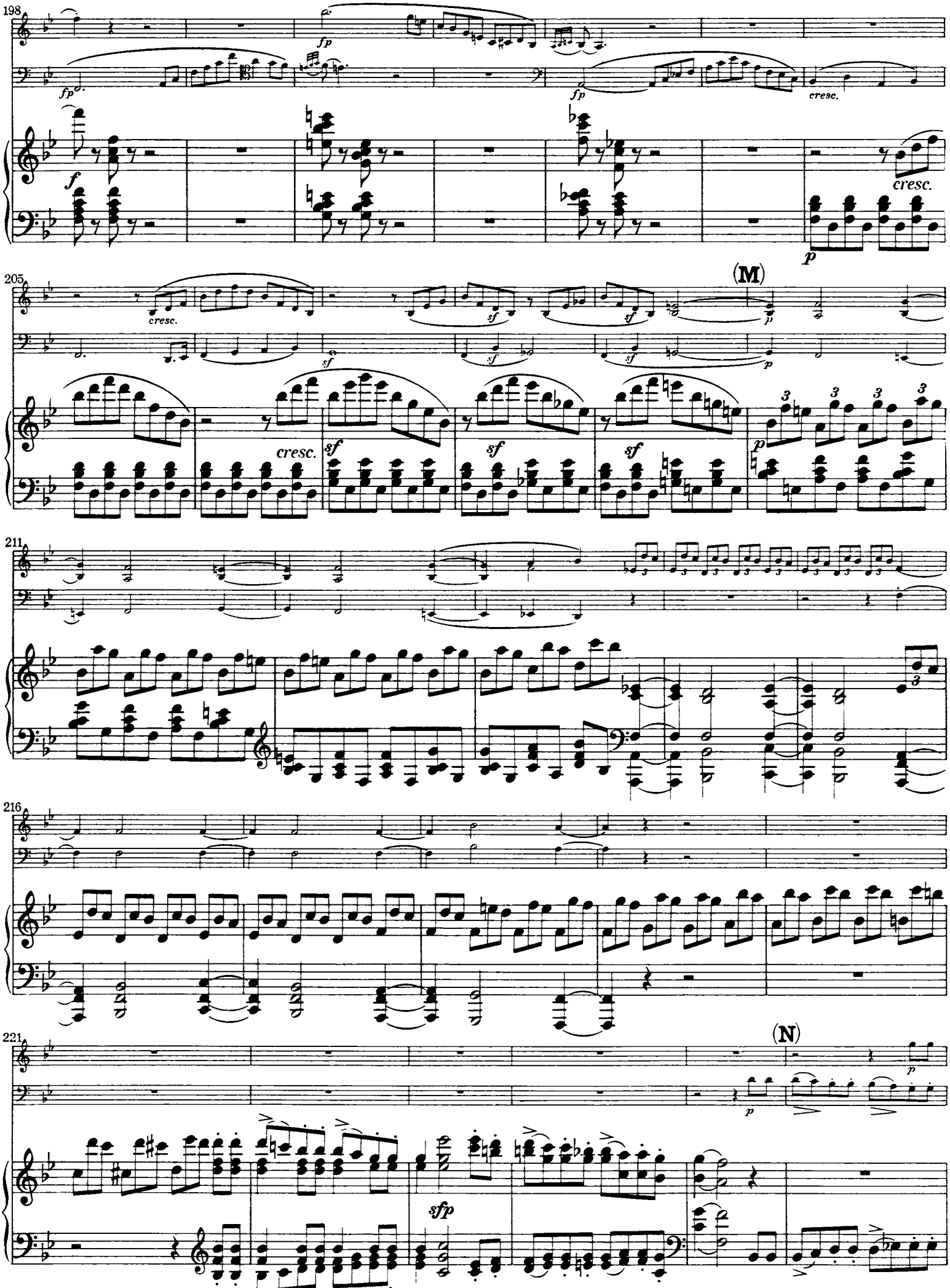
198
fp
fp
fp
cresc.
f
cresc.
p
205
(M)
cresc.
sf
sf
sf
sf
sf
p
p
cresc.
211
216
221
(N)
p
p
sfp

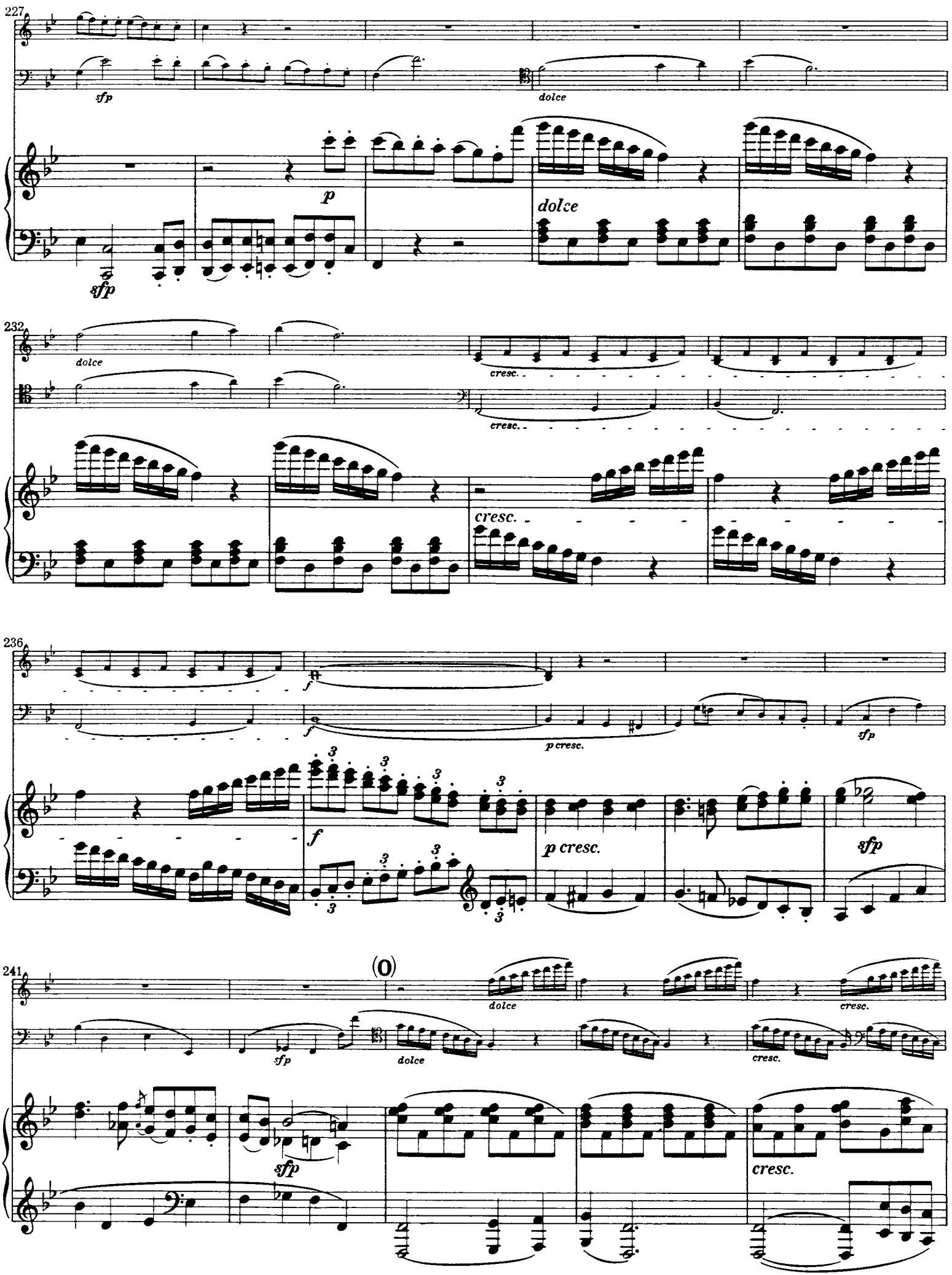
227
sfp
dolce
p
dolce
sfp
232
dolce
cresc.
cresc.
cresc.
236
f
f
p cresc.
sfp
3
f
p cresc.
sfp
241
(0)
dolce
cresc.
sfp
dolce
cresc.
sfp
cresc.

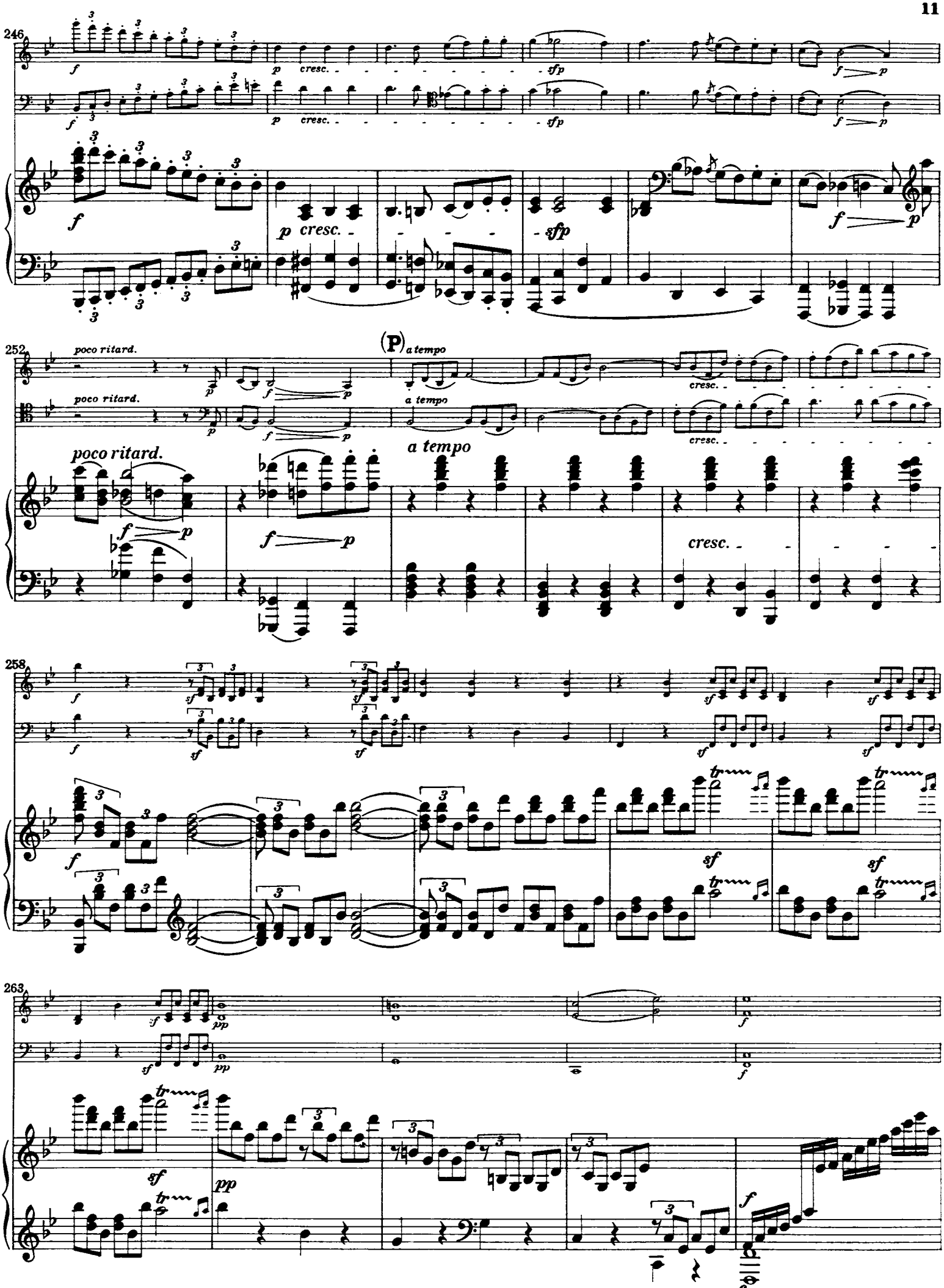
246
cresc.
sfp
252
poco ritard.
(P) a tempo
a tempo
cresc.
258
263
pp

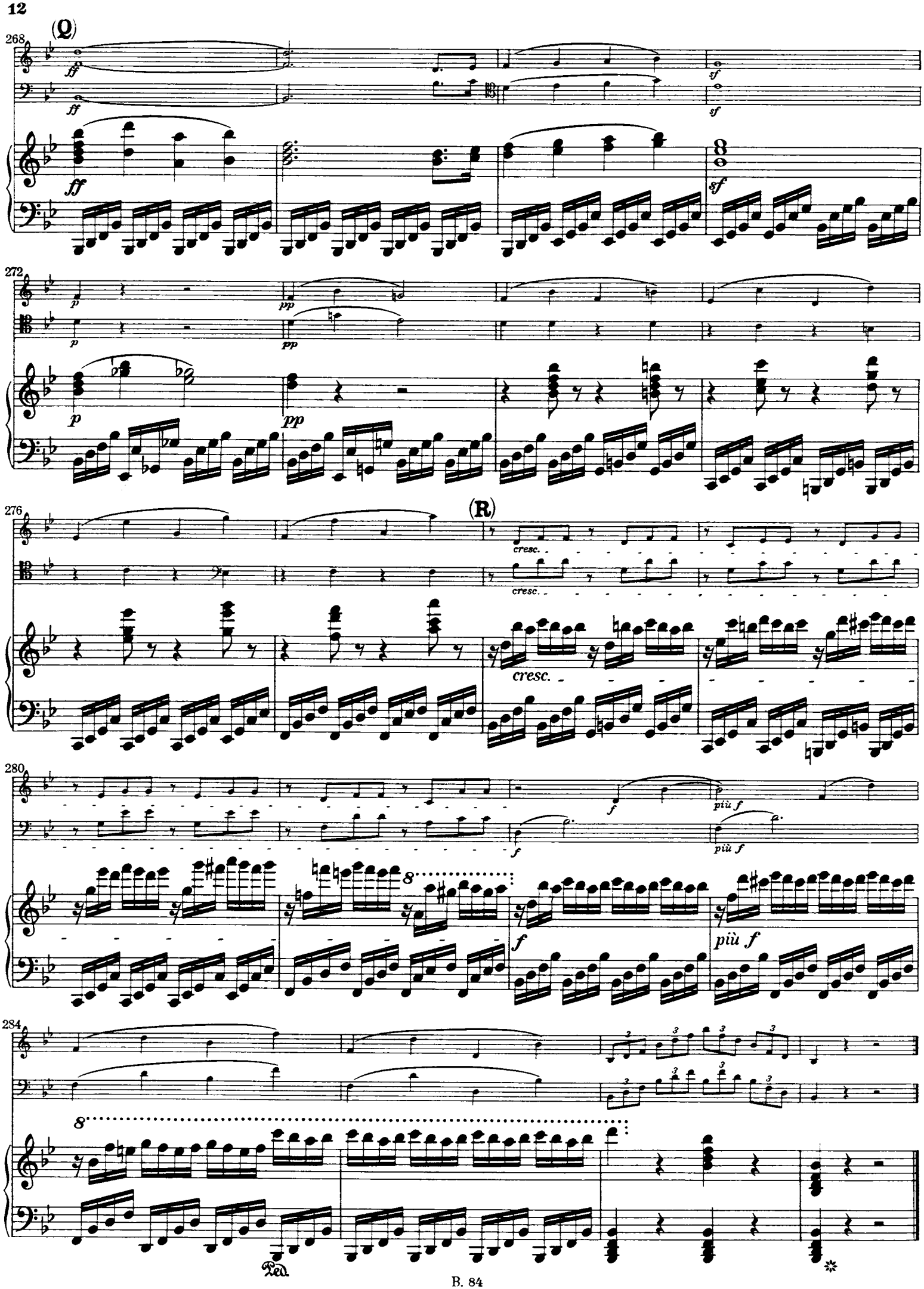
(Q)
268
ff
sf
272
p
pp
276
(R)
cresc.
280
f
più f
284
8
Ped.

SCHERZO

Allegro

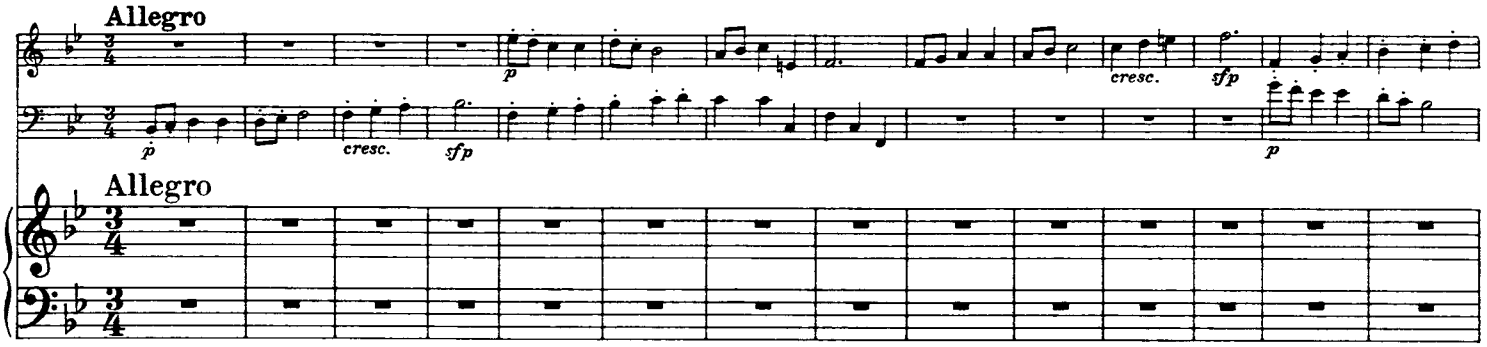

Allegro

15

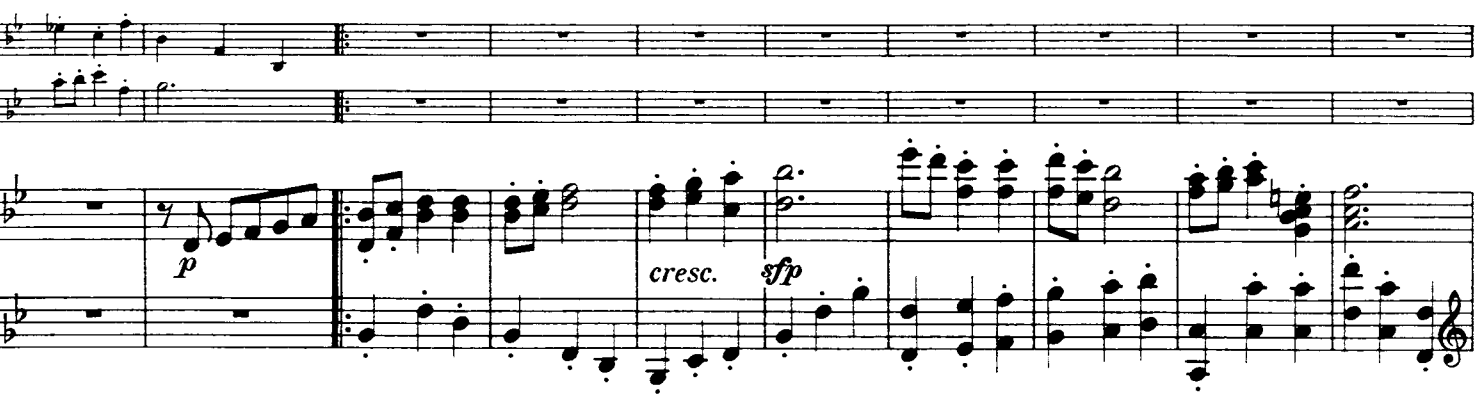

25

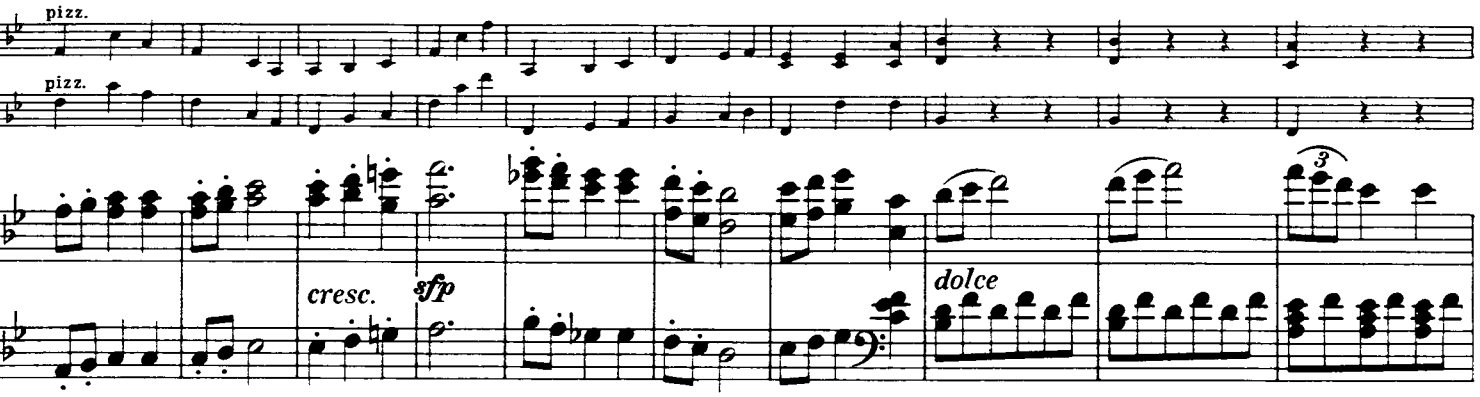

35

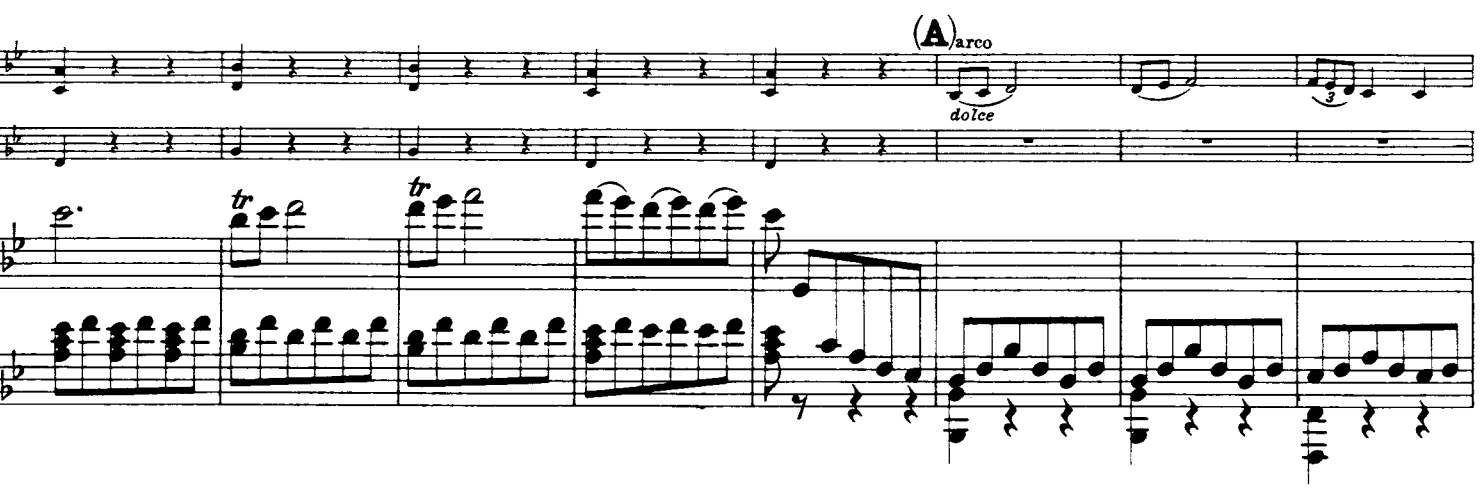

43

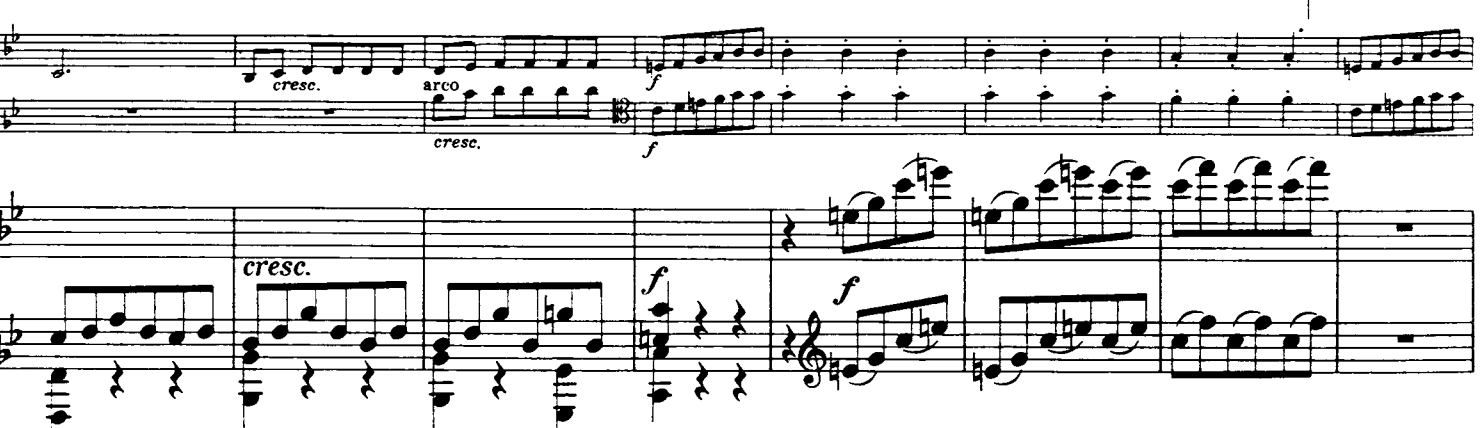

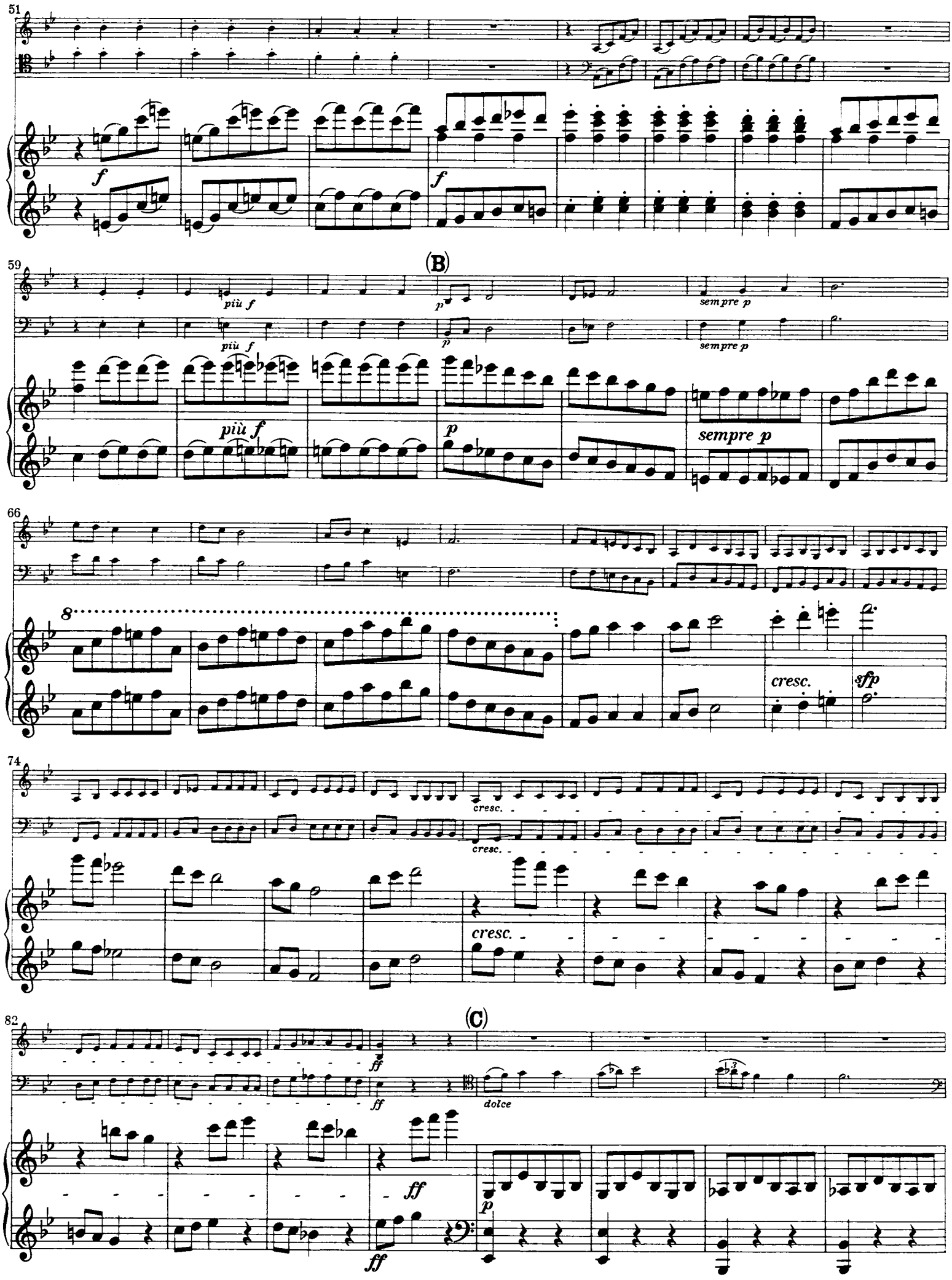
51
f
f
59
(B)
più f
più f
p
p
sempre p
sempre p
più f
p
sempre p
66
8
cresc.
sfp
74
cresc.
cresc.
cresc.
82
(C)
ff
ff
dolce
ff
ff
p

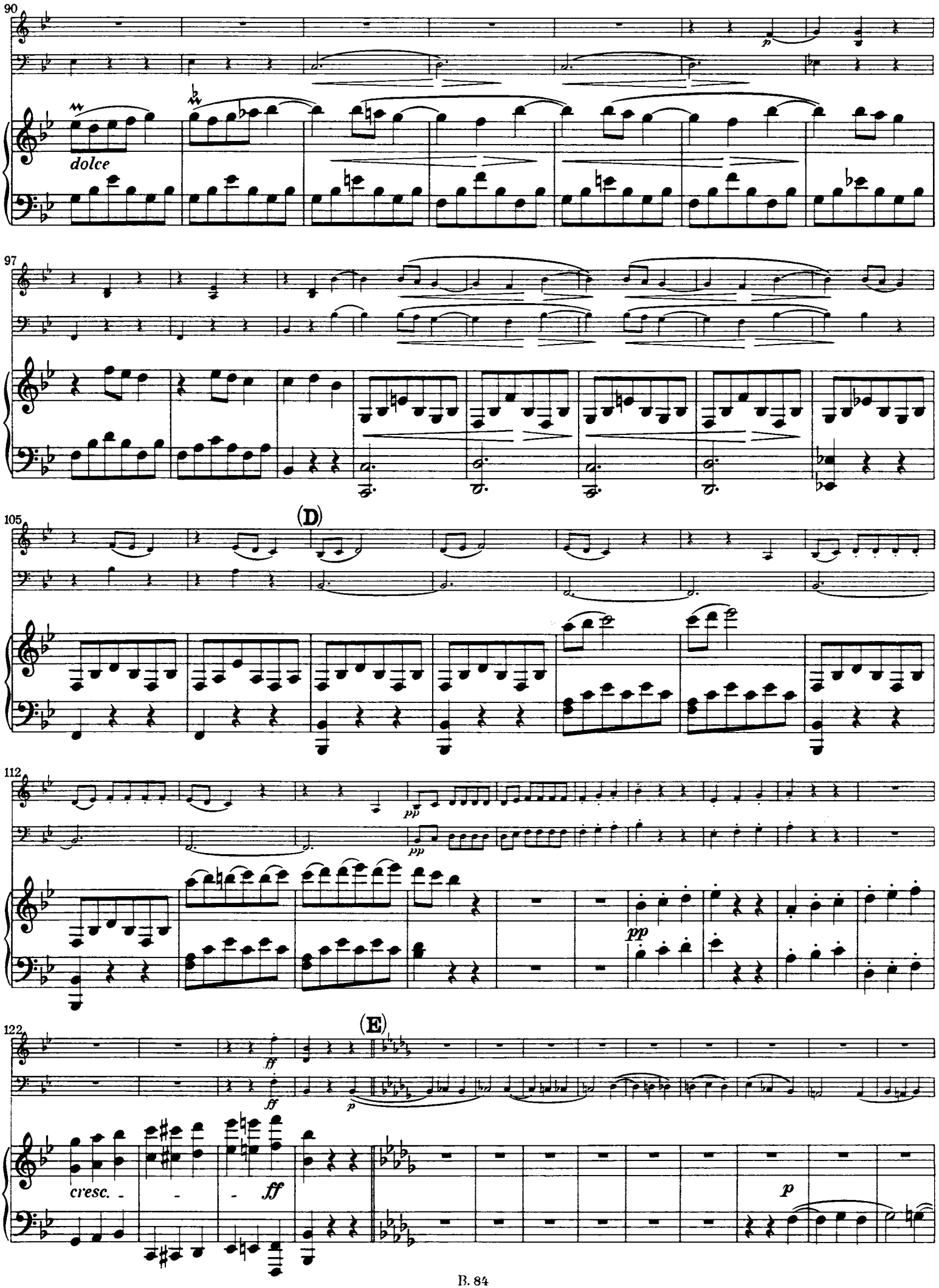
90
dolce
p
97
105
(D)
112
pp
pp
pp
122
(E)
ff
ff
p
cresc.
ff
p

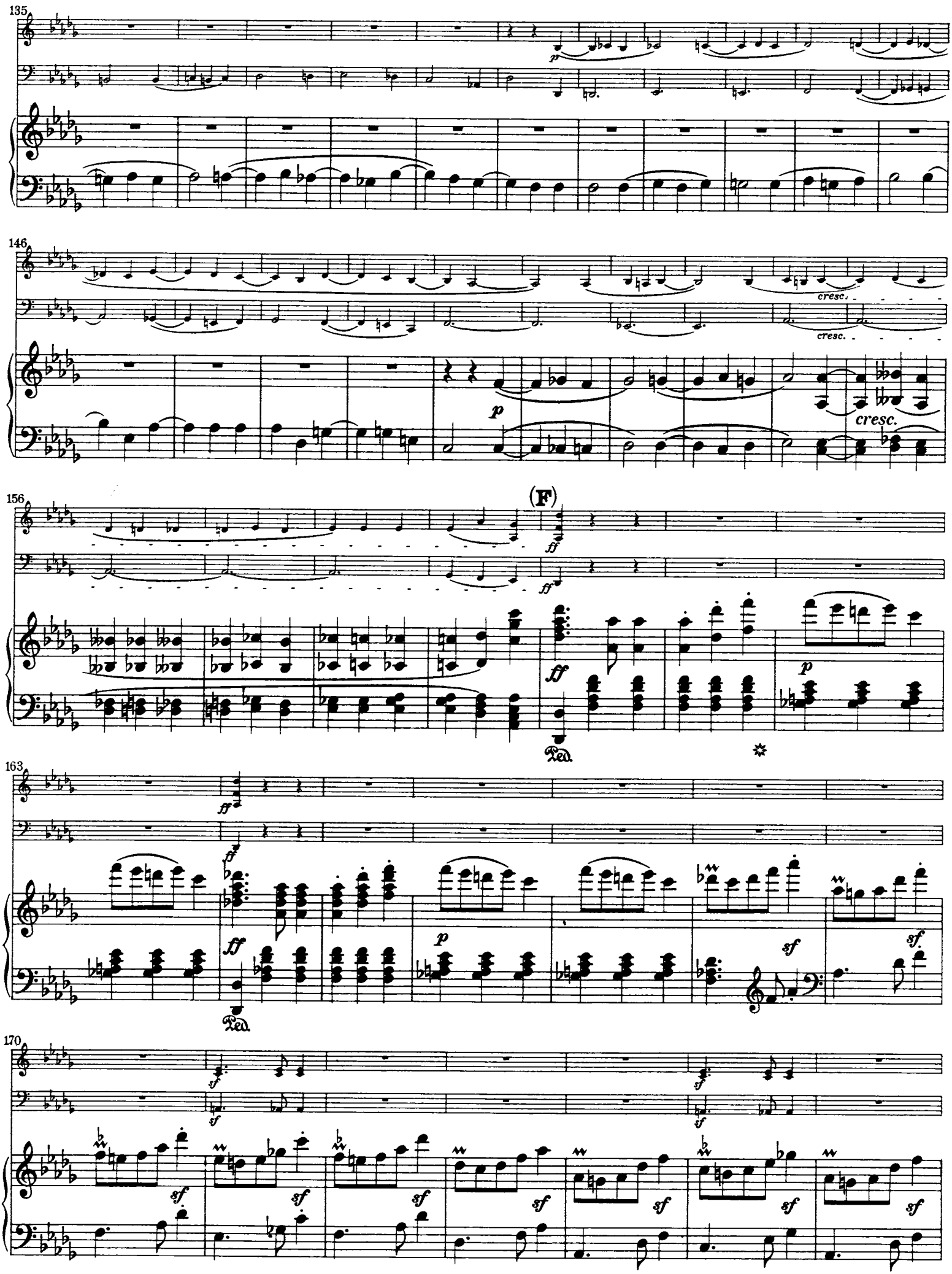
135
p
146
cresc.
cresc.
p
cresc.
156
(F)
ff
ff
ff
Ped.
p
163
ff
ff
Ped.
p
sf
sf.
170
sf
sf
sf
sf
sf
sf
sf
sf

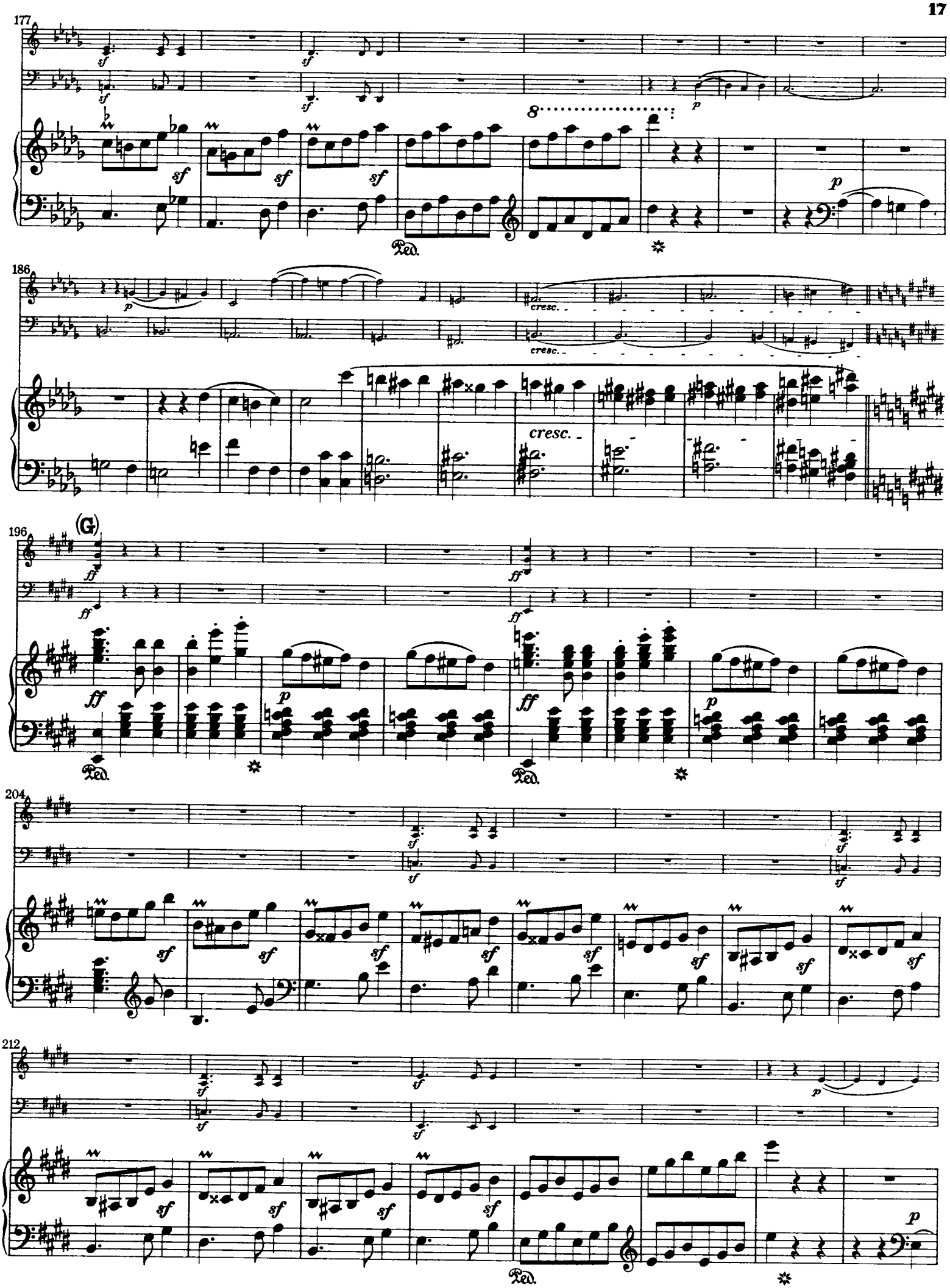
177
sf
8
p
Ped.
186
cresc.
196
(G)
ff
204
212

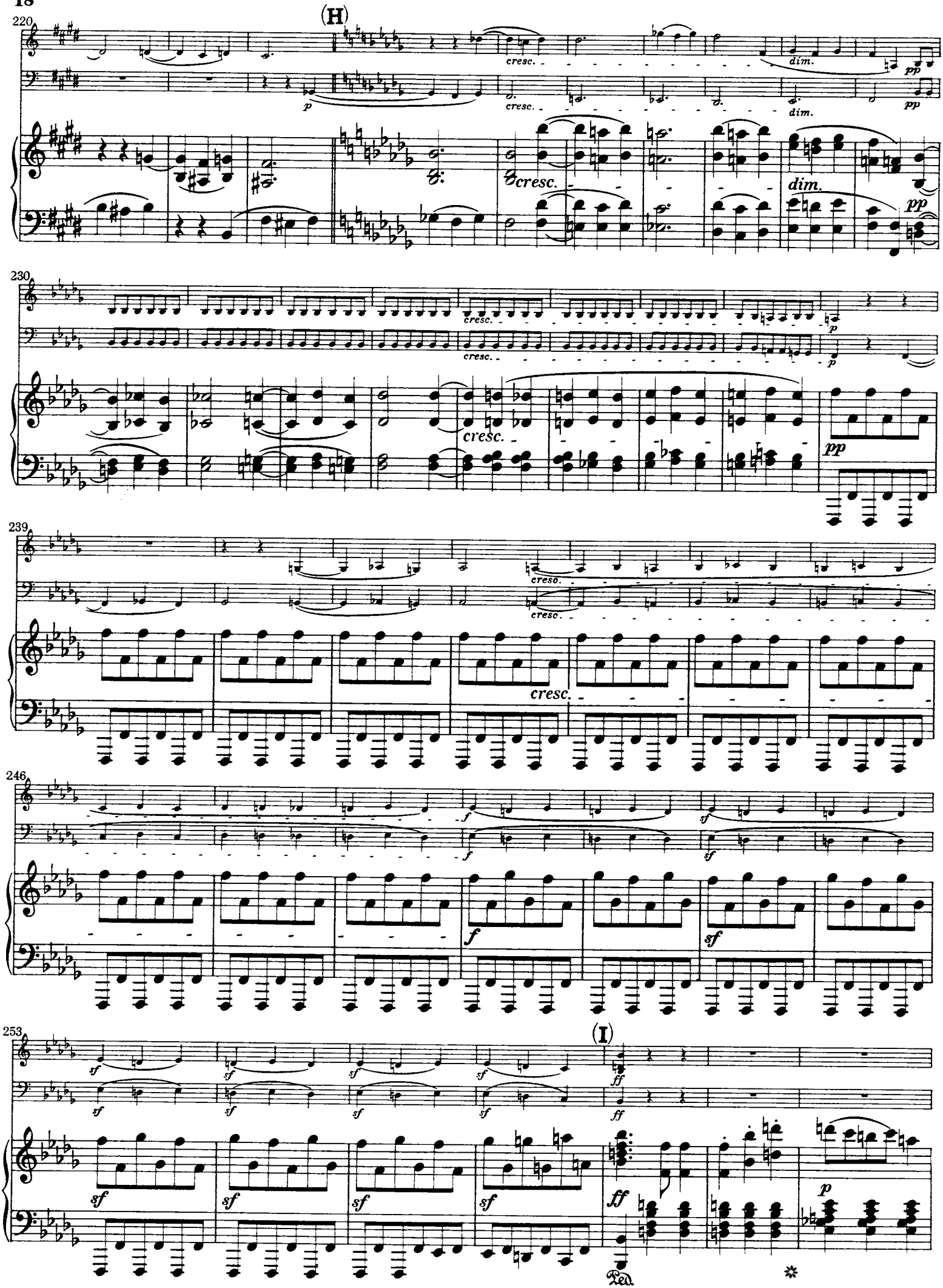
220
(H)
cresc.
dim.
pp
p
230
239
246
f
sf
253
(I)
ff
Ped.

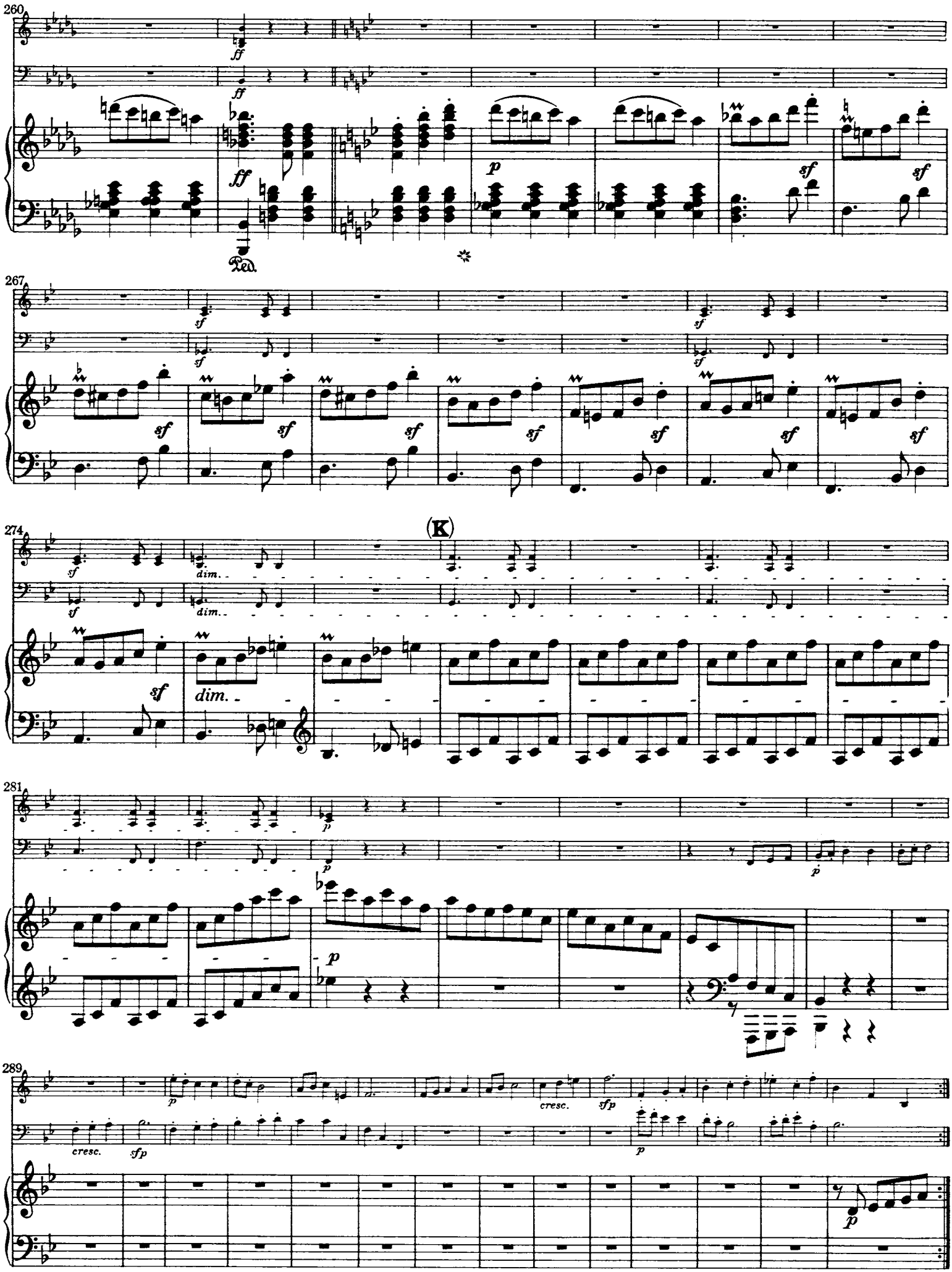
260
ff
ff
ff
Ped.
p
sf
sf
267
sf
sf
sf
sf
sf
sf
sf
sf
sf
sf
274
(K)
sf
dim.
sf
dim.
sf
dim.
281
p
p
p
p
289
p
cresc.
sfp
cresc.
sfp
p
p

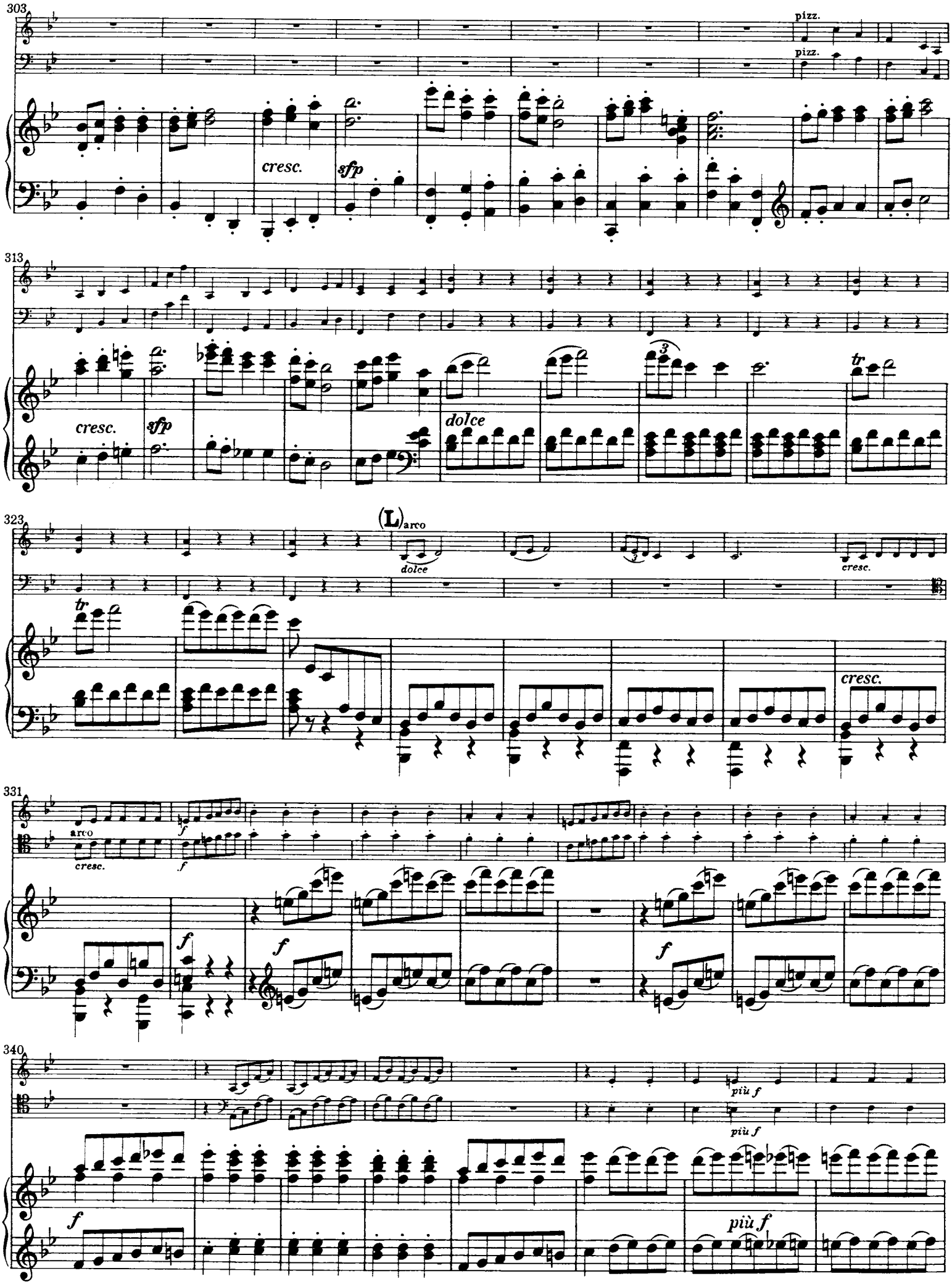
303
pizz.
pizz.
cresc.
sfp
313
cresc.
sfp
dolce
tr
323
(L) arco
dolce
cresc.
tr
cresc.
331
arco
cresc.
f
f
f
f
f
340
più f
più f
f
più f

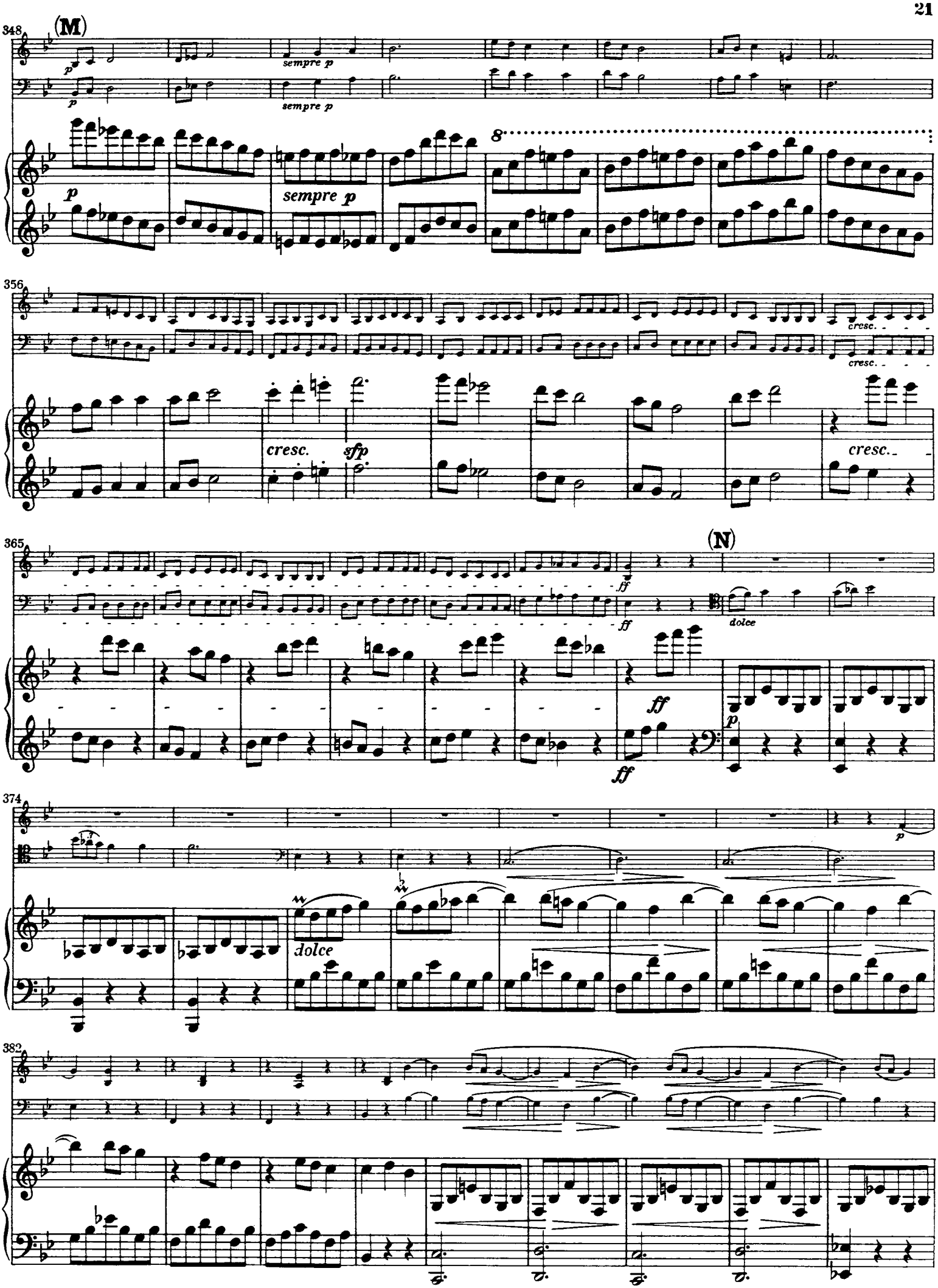
348
(M)
sempre p
sempre p
8
356
cresc.
cresc.
sfp
cresc.
365
(N)
ff
ff
dolce
ff
p
374
dolce
p
382

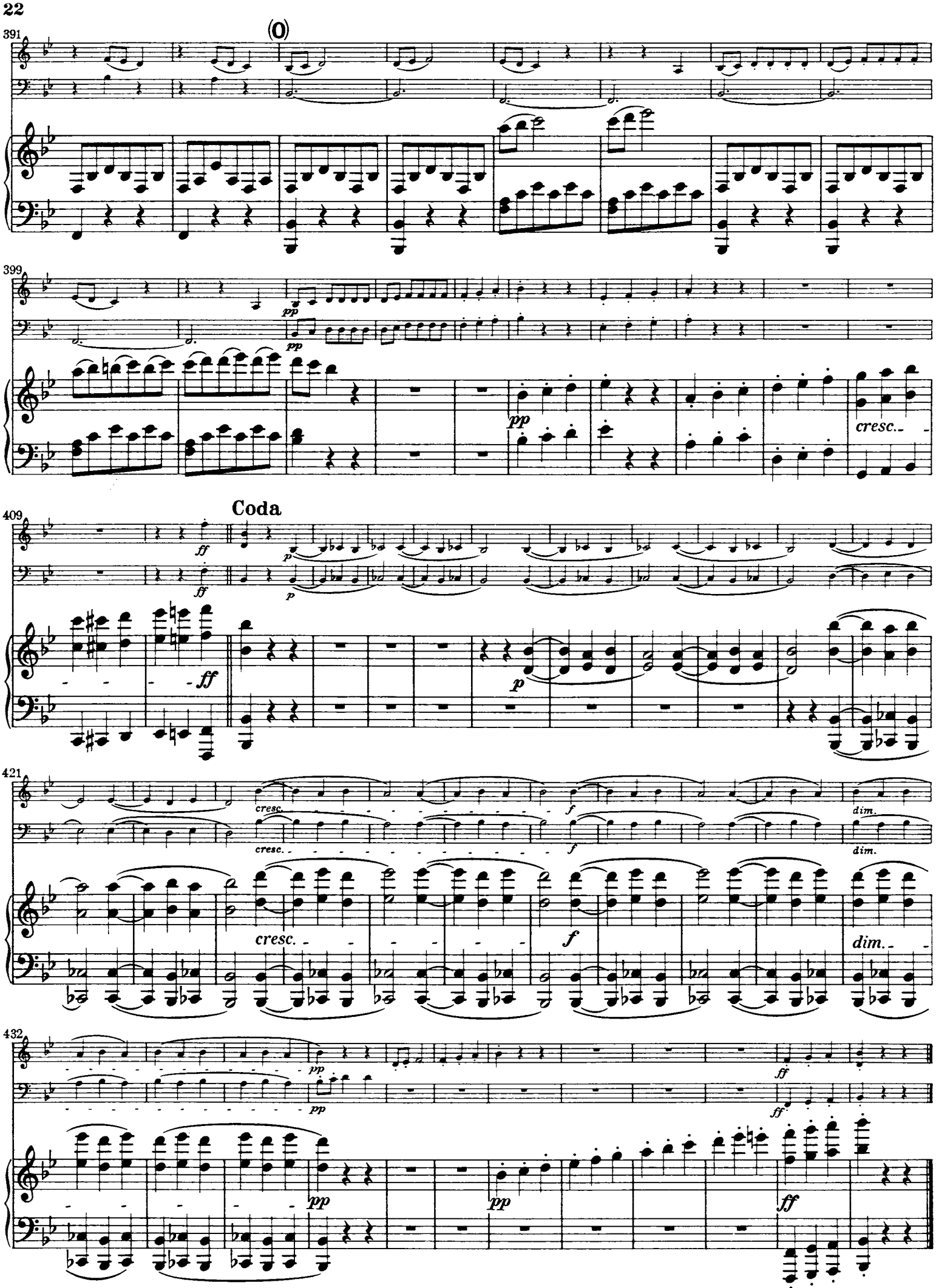
391
(0)
399
pp
pp
pp
cresc.
409
Coda
ff
ff
p
p
421
cresc.
cresc.
f
f
dim.
dim.
cresc.
f
dim.
432
pp
pp
ff
ff
pp
pp
ff

Andante cantabile ma pero con moto

Andante cantabile ma pero con moto

semplice

p

p dolce

p dolce

(A)

cresc.

cresc.

fp

p

(B)

sotto voce

pp dolce

Ped.

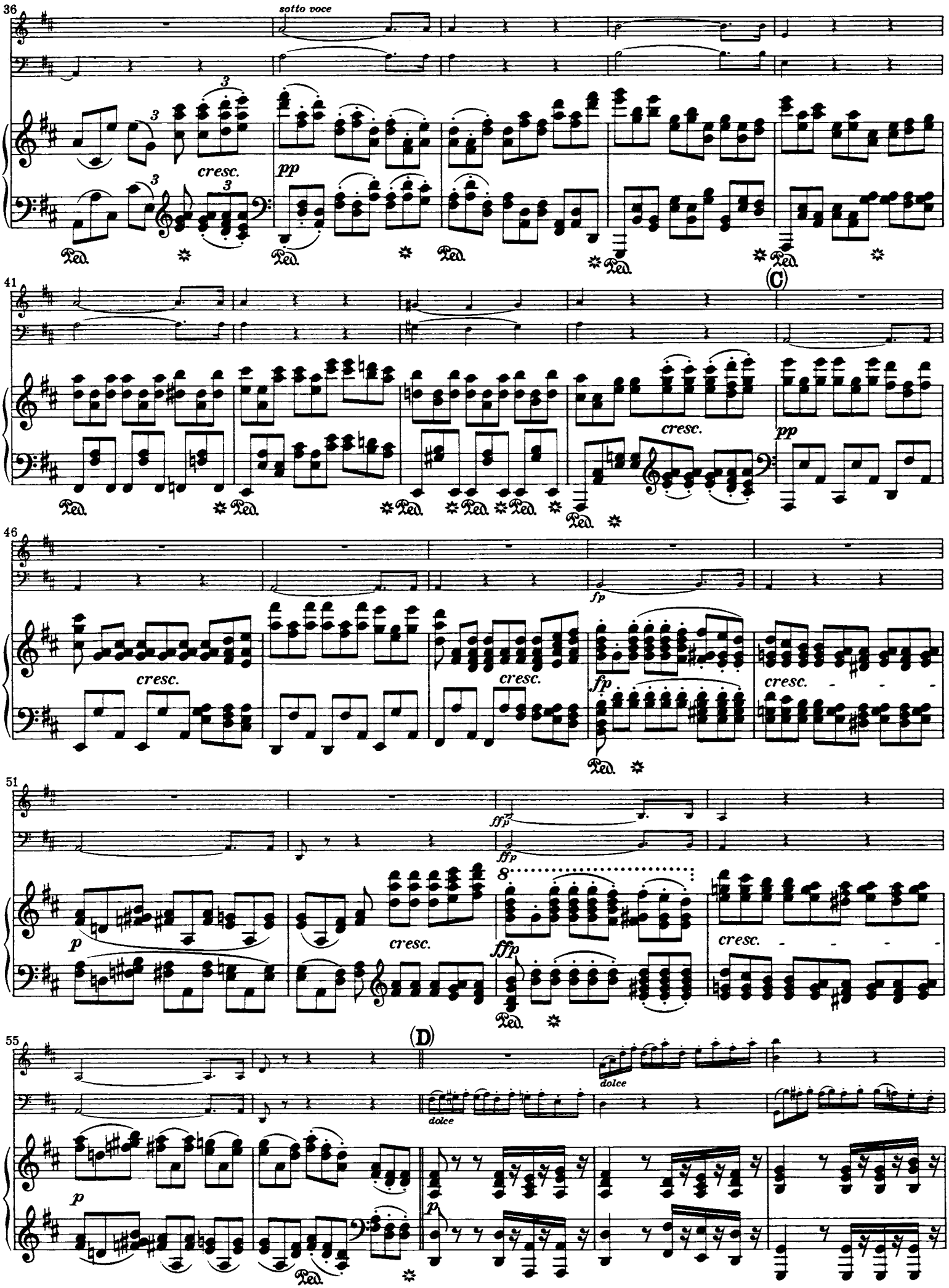
36
sotto voce
cresc.
pp
Ped.
41
(C)
cresc.
pp
46
fp
cresc.
51
ffp
p
ffp
55
(D)
dolce

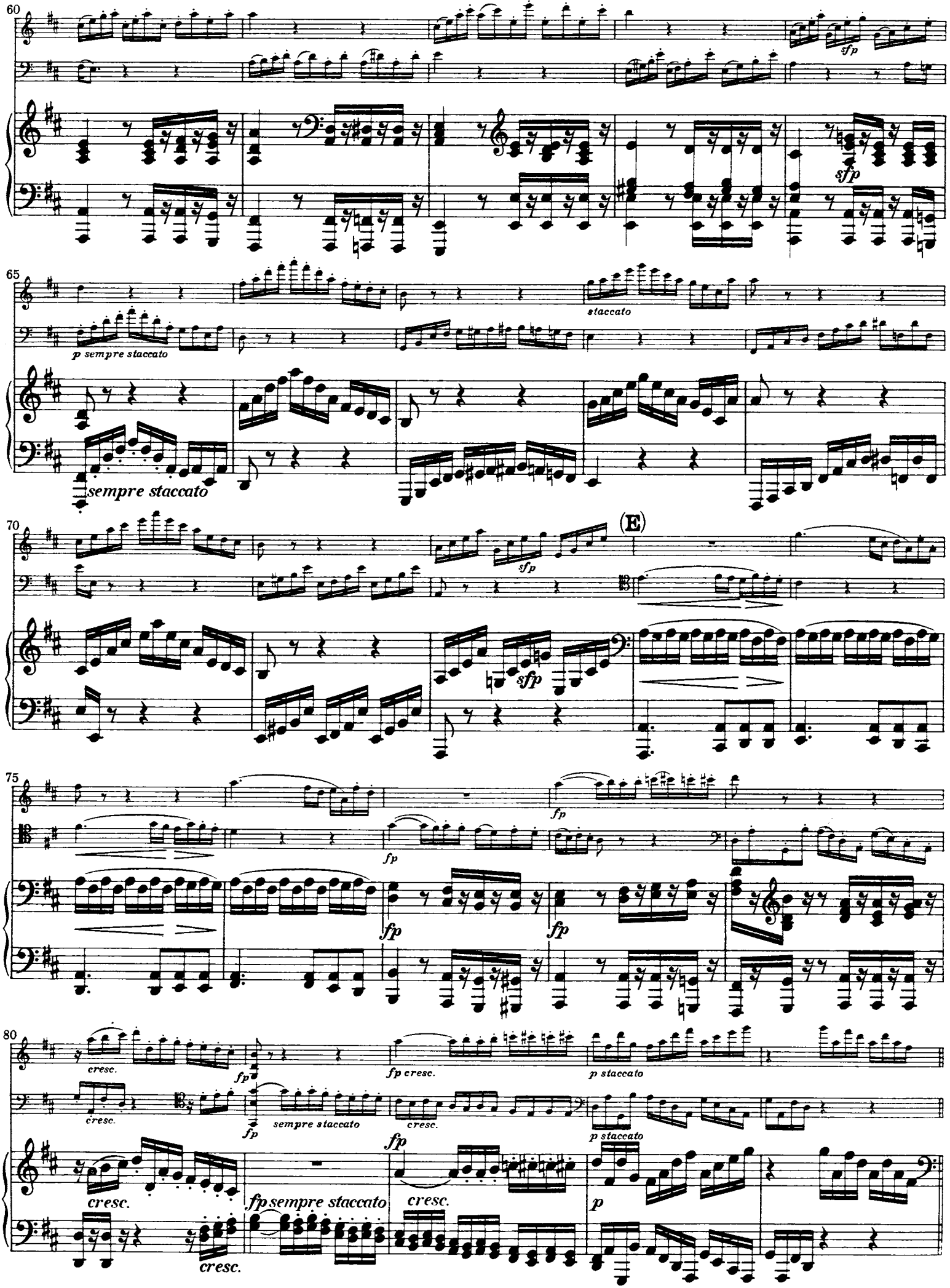
60
sfp
65
staccato
p sempre staccato
sempre staccato
70
(E)
sfp
sfp
75
fp
fp
fp
fp
80
cresc.
fp
fp cresc.
p staccato
cresc.
fp
sempre staccato
cresc.
p staccato
cresc.
fp
fp sempre staccato
cresc.
p
cresc.

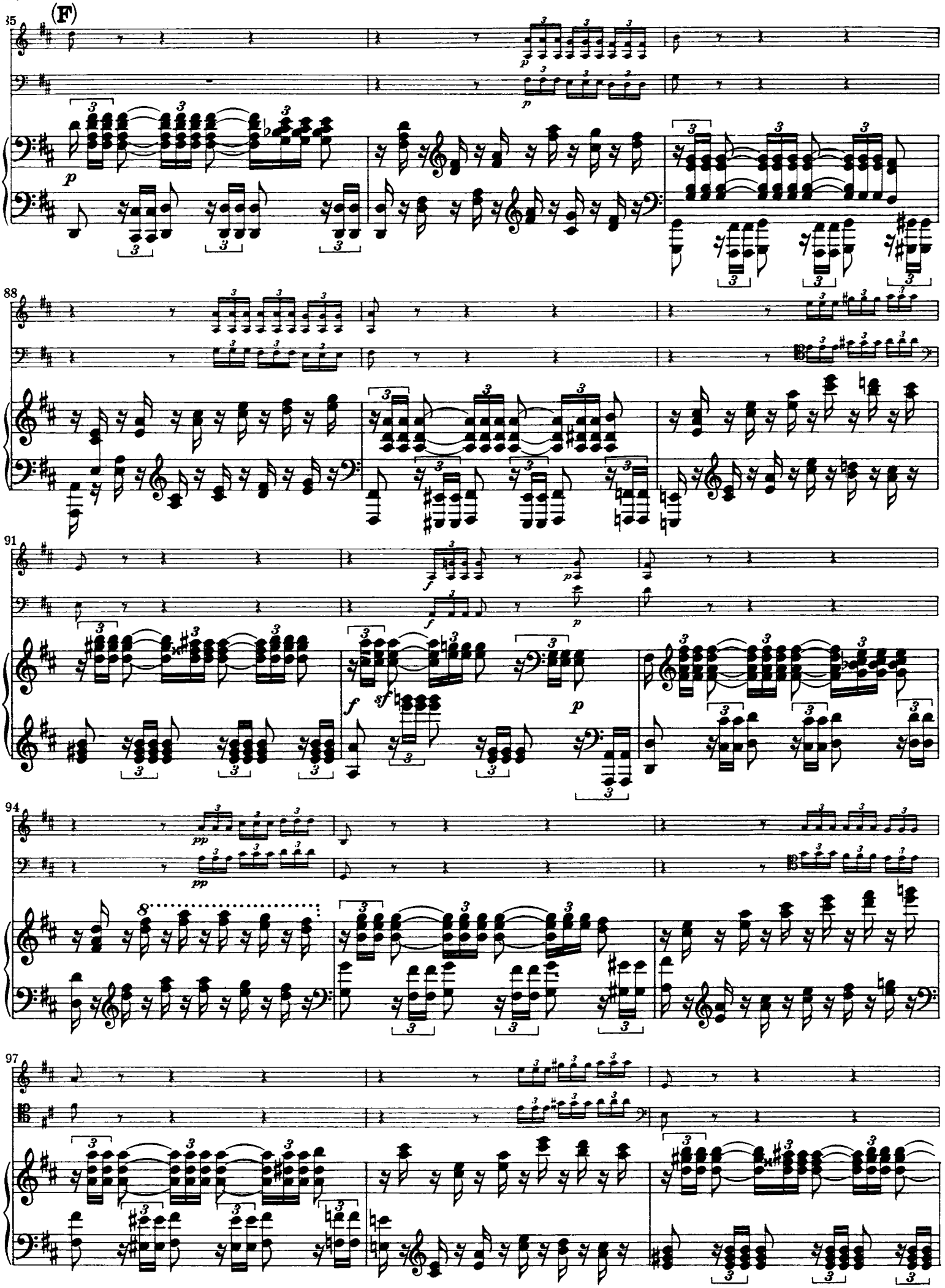
(F)
85
88
91
94
97

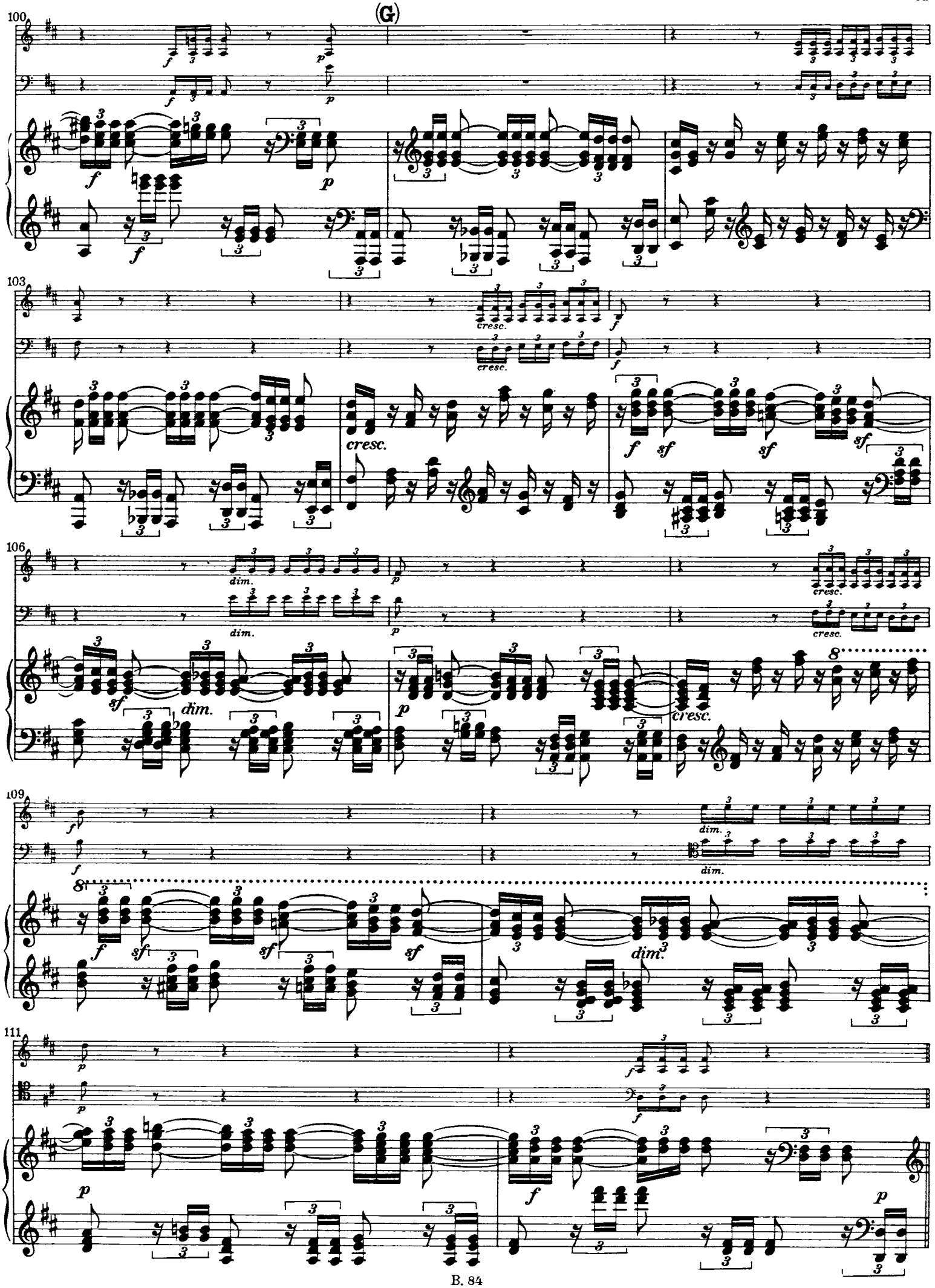
(G)
100
103
106
109
111
cresc.
dim.
sf
dim.

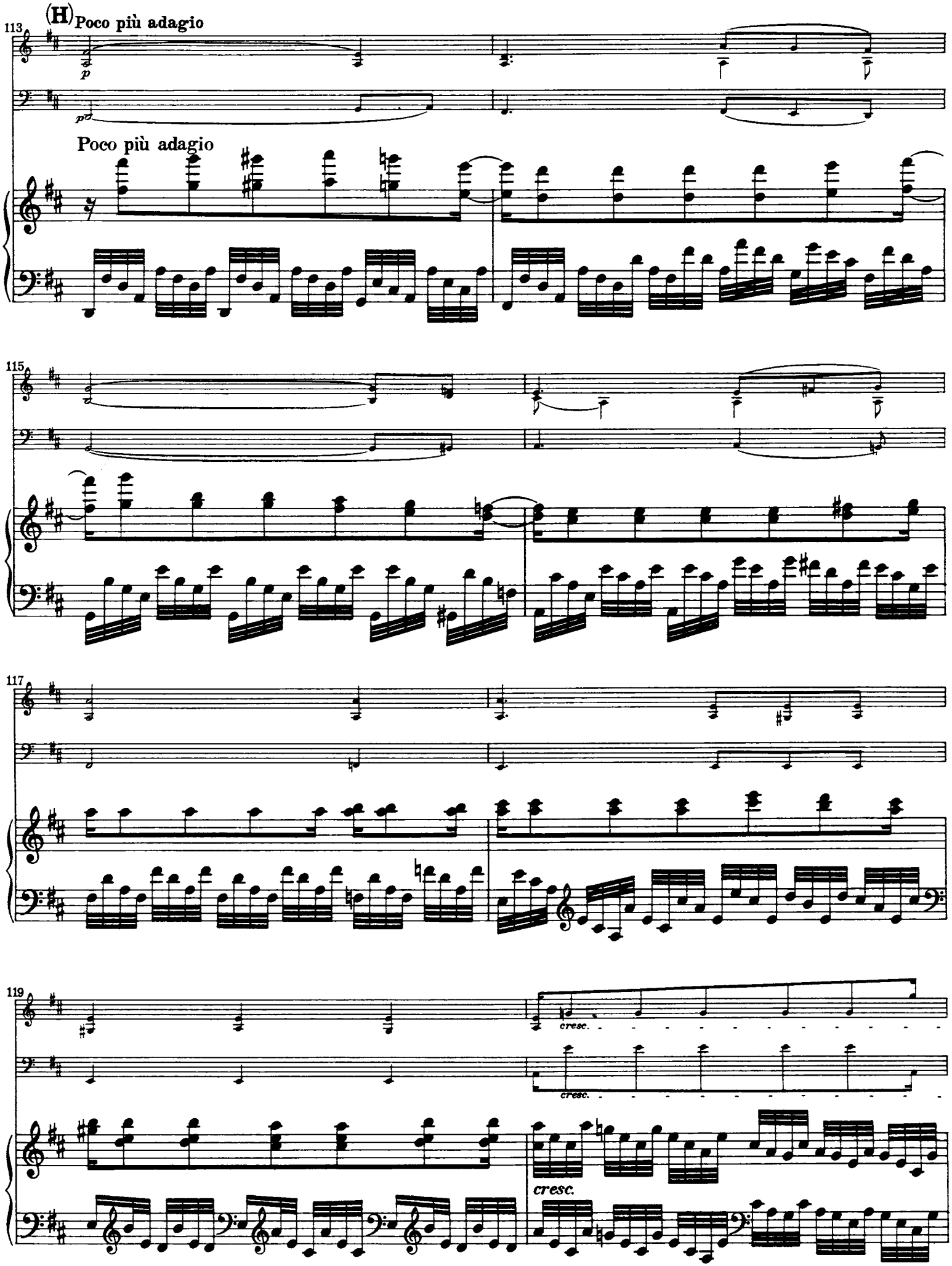
(H) Poco più adagio
113
p
pp
Poco più adagio
115
117
119
cresc.
cresc.
cresc.

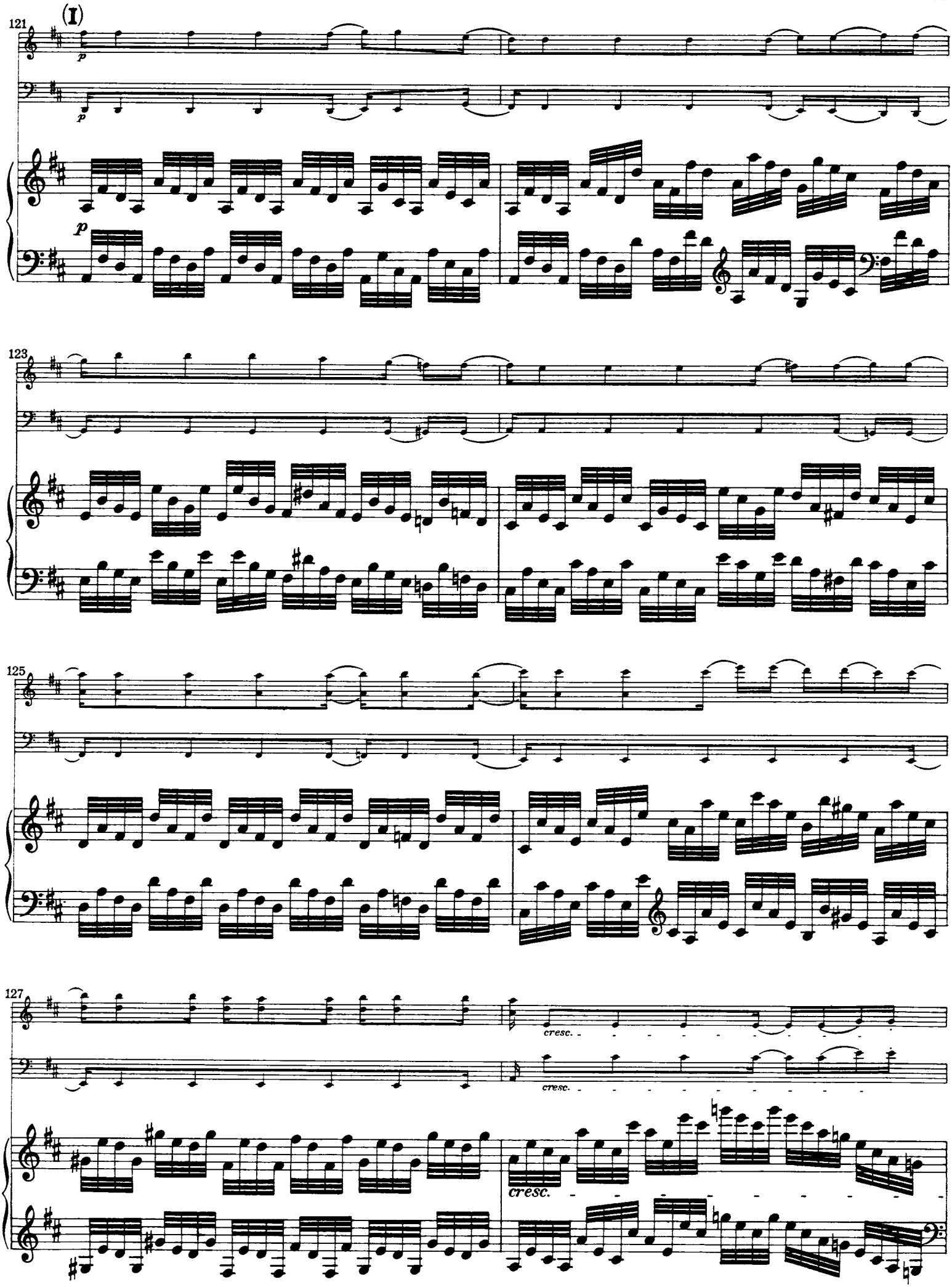
(I)
121
p
p
123
125
127
cresc.
cresc.
cresc.

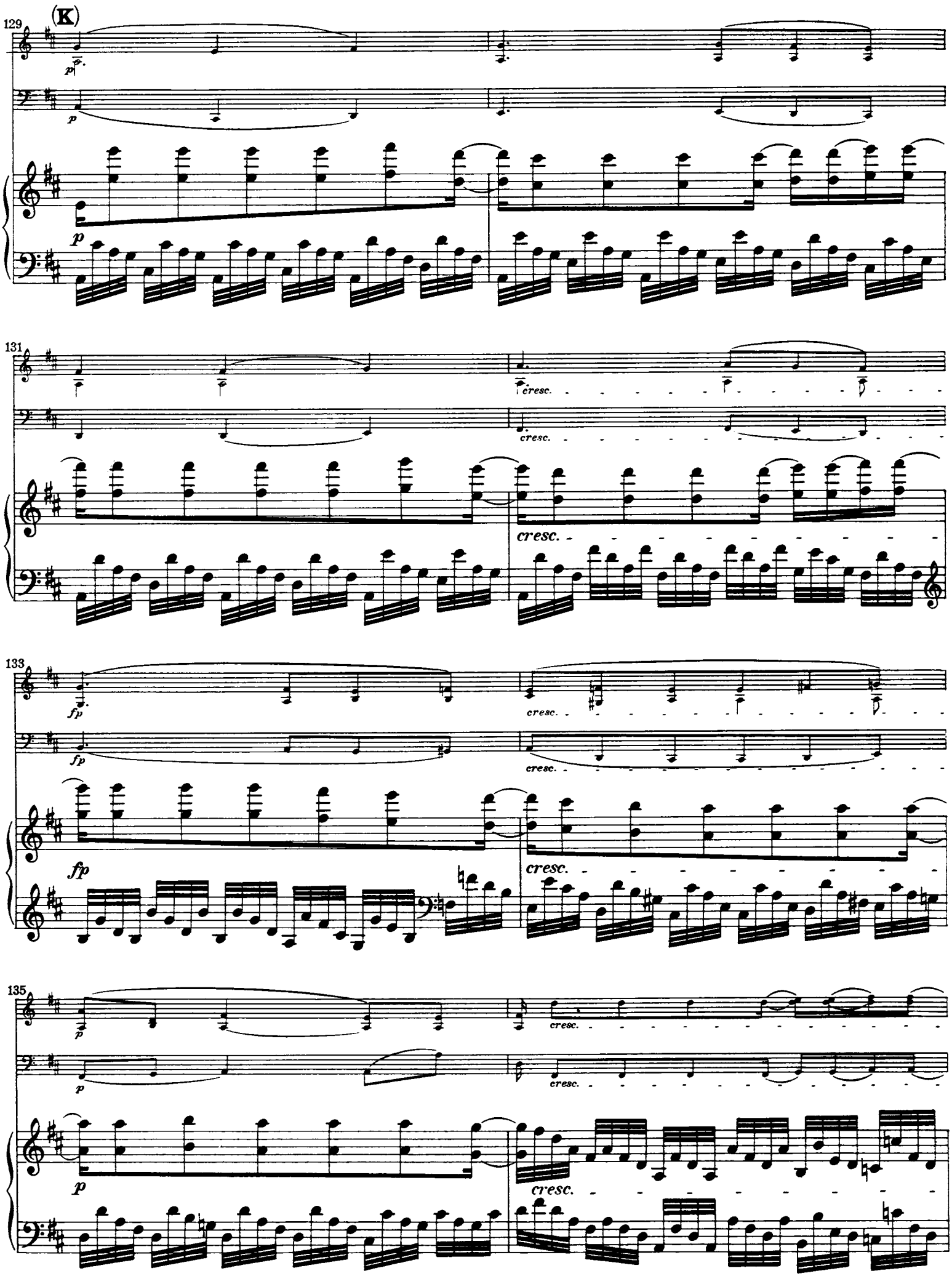
(K)
129
131
133
135
cresc.
fp

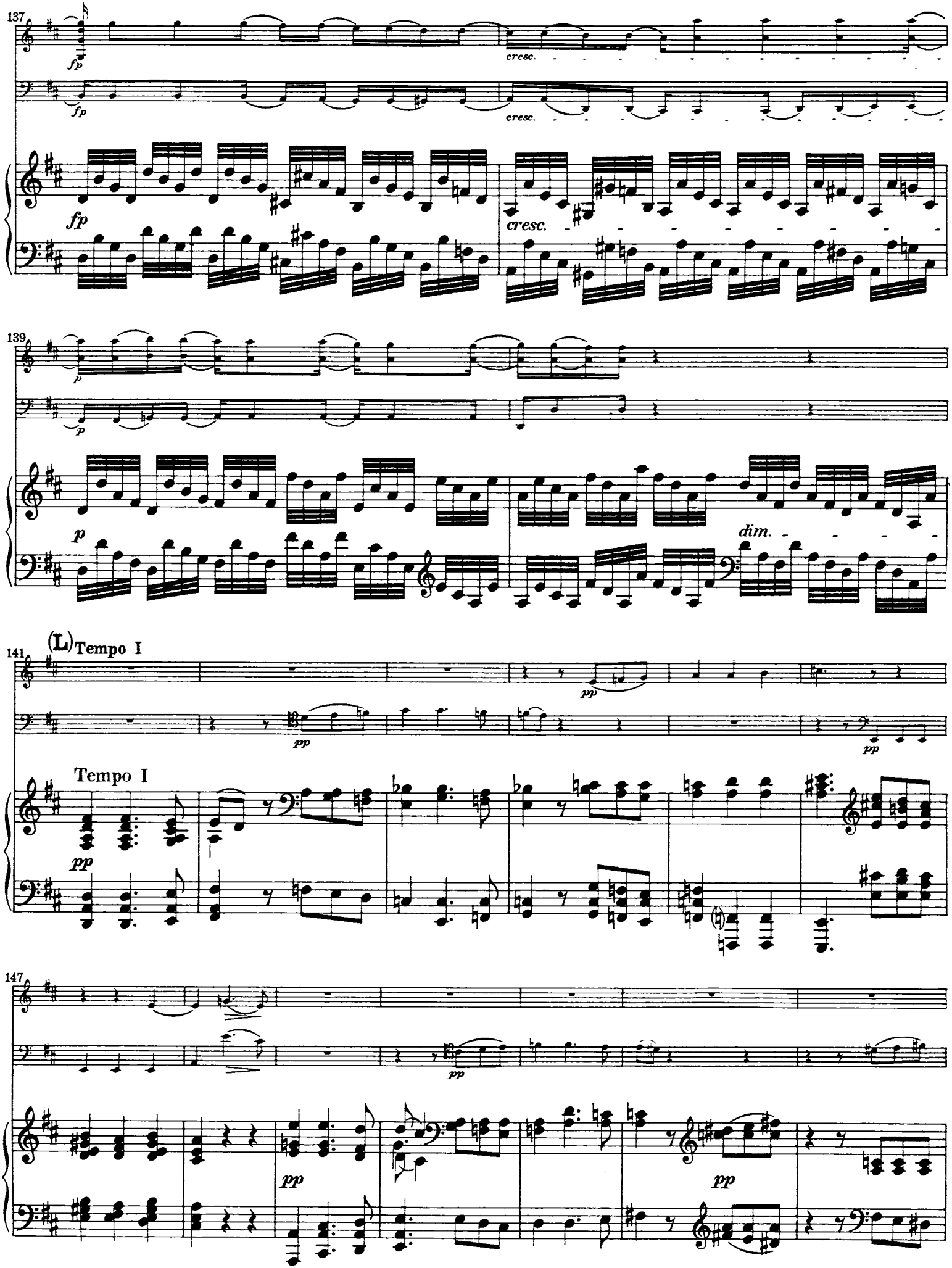
137
fp
cresc.
139
p
dim.
141
(L) Tempo I
pp
Tempo I
147

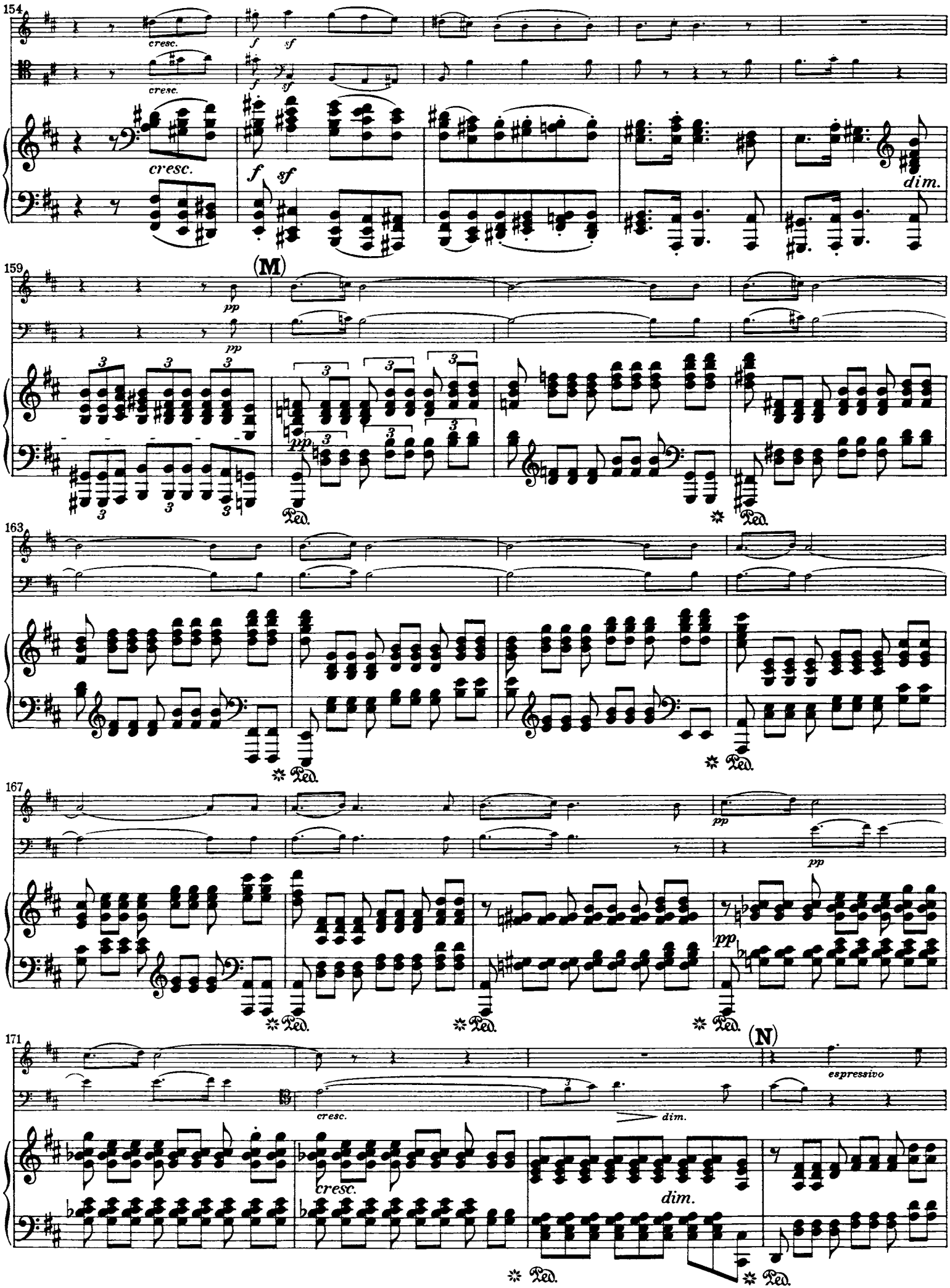
154
cresc.
f
sf
dim.
159
(M)
pp
163
Ped.
167
(N)
espressivo
171

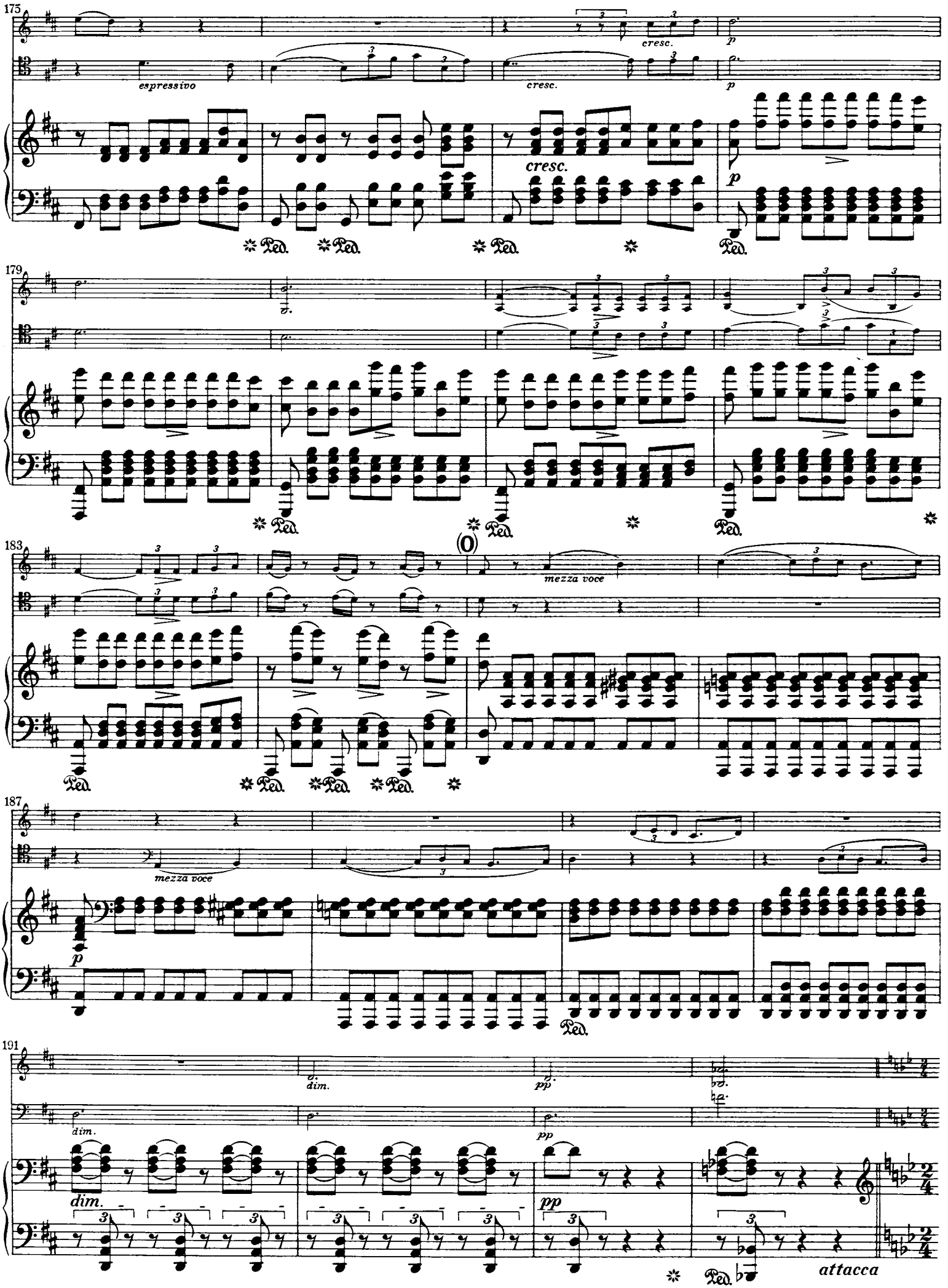
175
espressivo
cresc.
p
cresc.
Ped.
179
183
(0)
mezza voce
187
mezza voce
191
dim.
pp
attacca

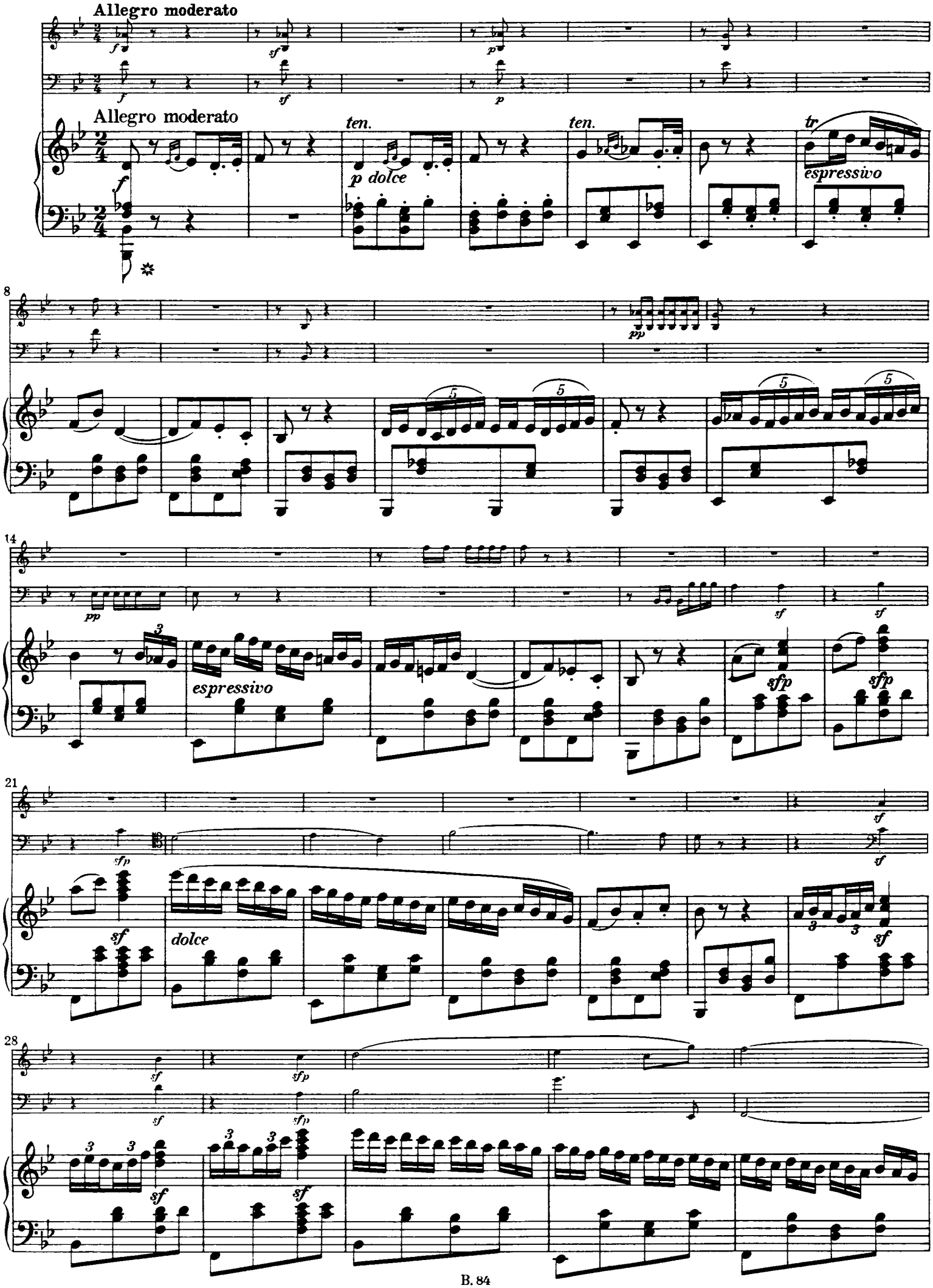
Allegro moderato
Allegro moderato
ten.
ten.
tr
p dolce
espressivo
espressivo
dolce

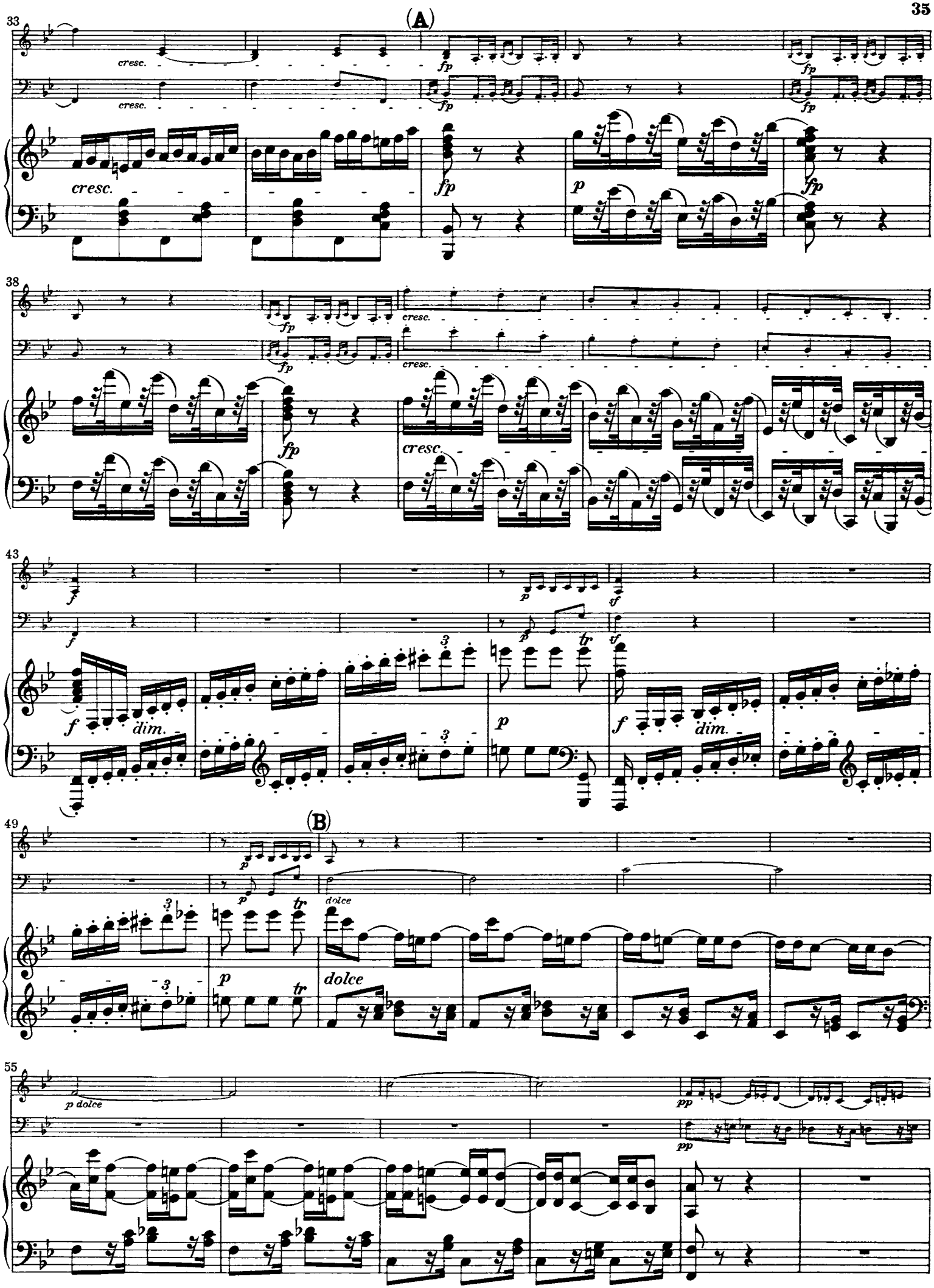
(A)
(B)
cresc.
fp
p
f
dim.
tr
dolce
pp

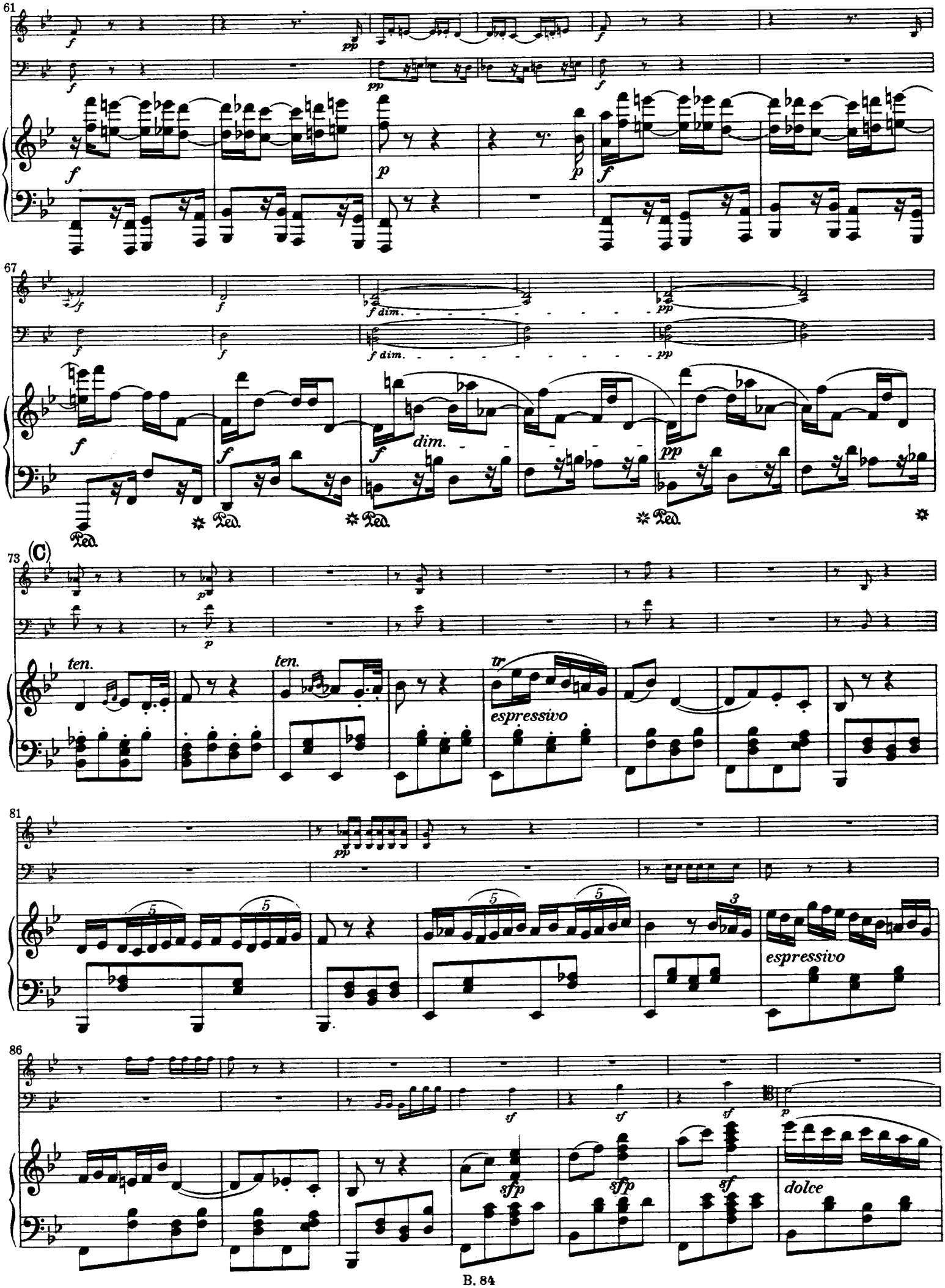
61
f
pp
p
67
f dim.
dim.
Ped.
(C)
73
ten.
tr
espressivo
81
espressivo
86
sf
sfp
dolce

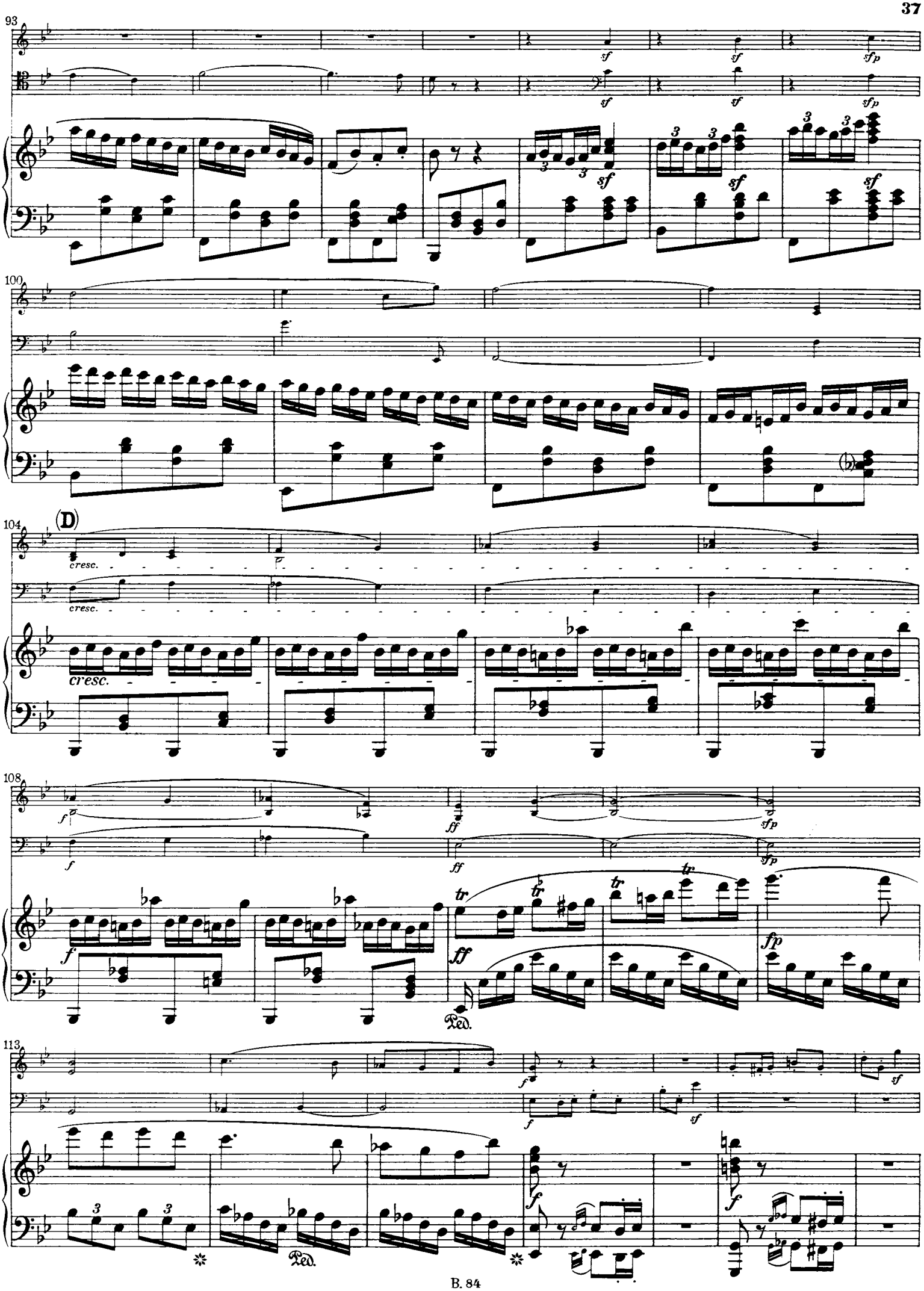
93
sf
sfp
100
(D)
104
cresc.
108
f
ff
sfp
tr
fp
Ped.
113
sf

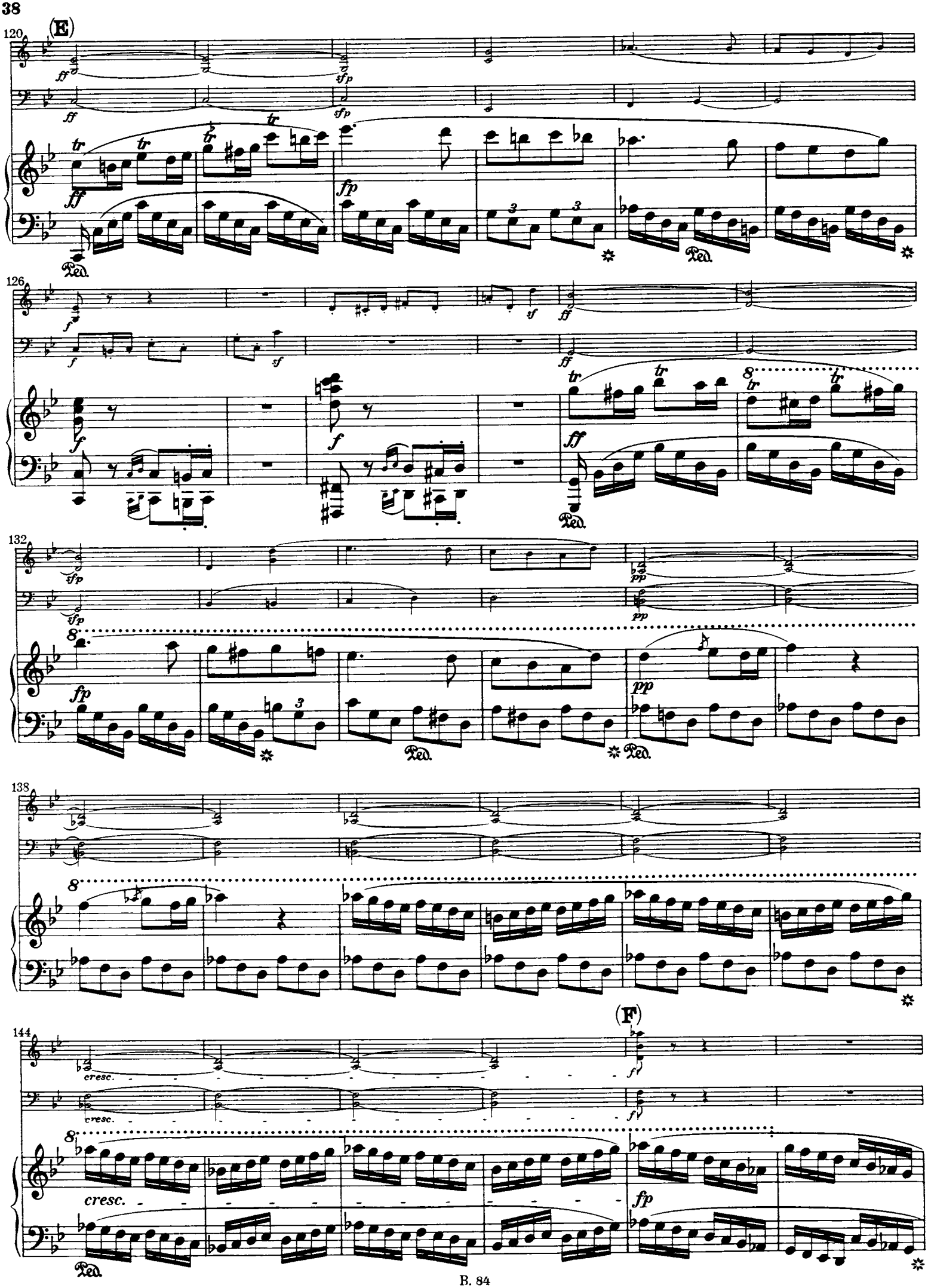
(E)
120
ff
sfp
tr
fp
Ped.
126
f
sf
ff
8
132
pp
138
(F)
144
cresc.
fl

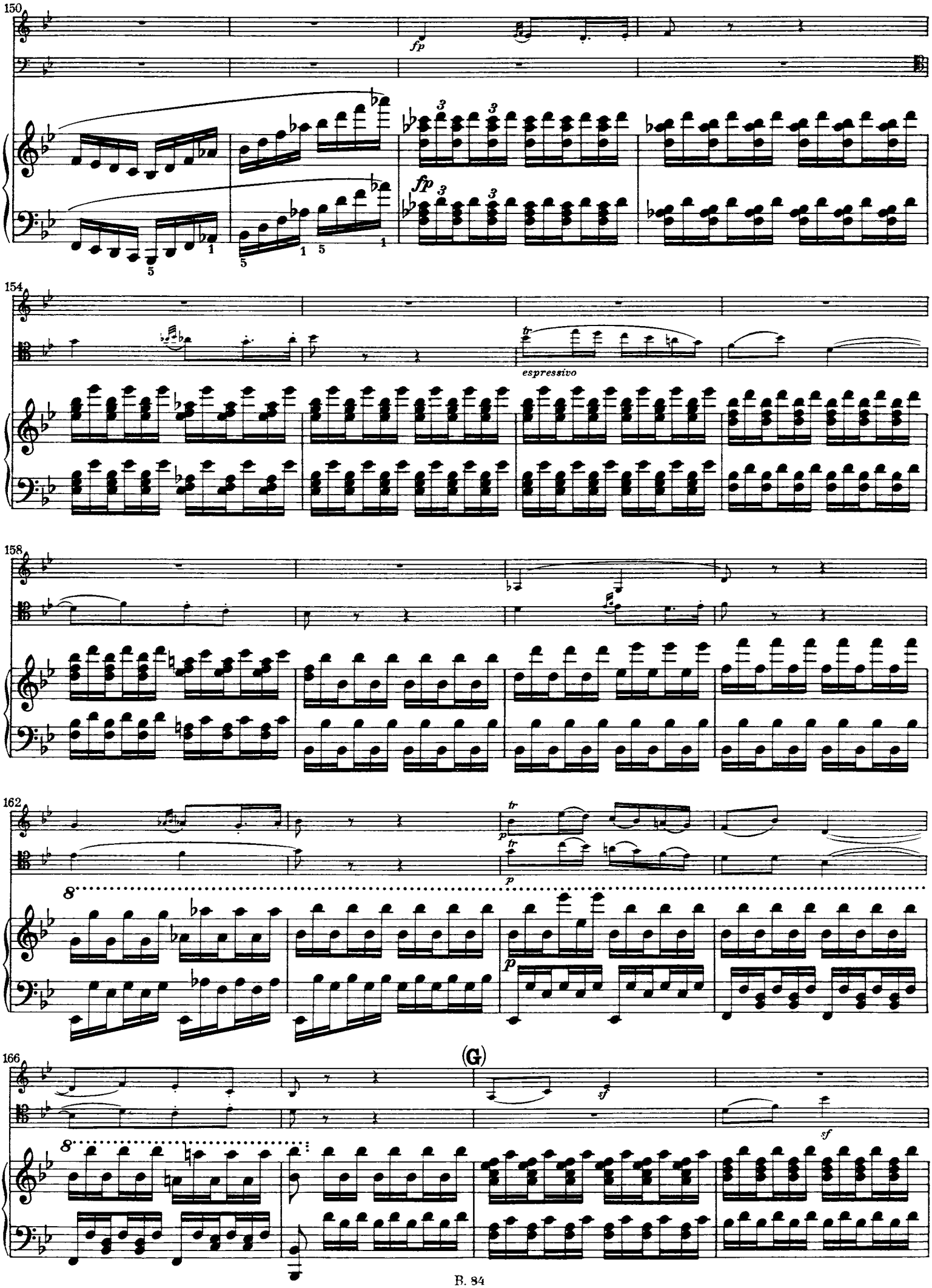
150
fp
fp
154
espressivo
158
162
p
p
8
166
(G)
sf
sf
8

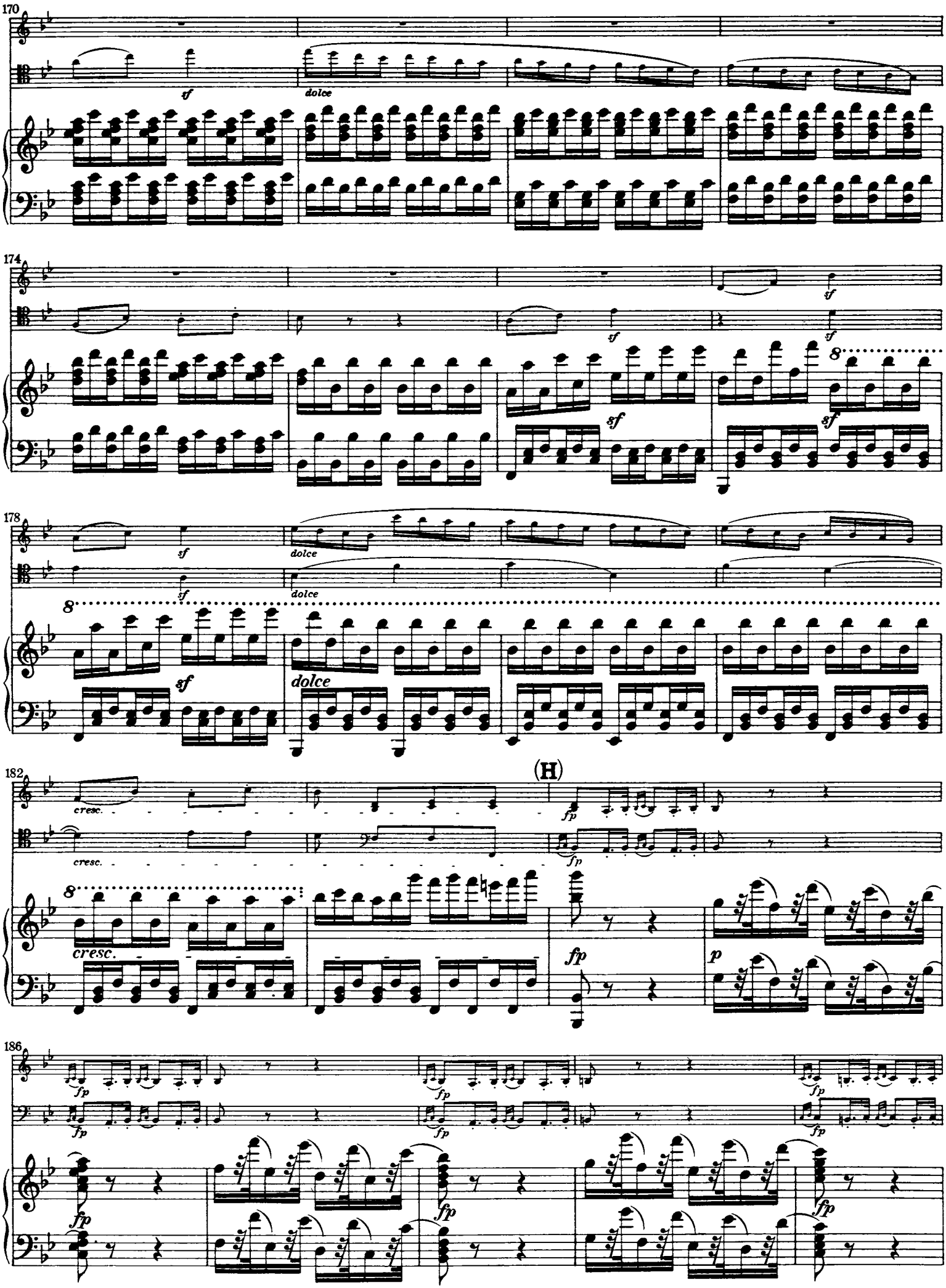
170
sf
dolce
174
sf
sf
sf
sf
8
178
sf
dolce
sf
dolce
8
sf
dolce
182
cresc.
cresc.
(H)
fp
fp
8
cresc.
fp
p
186
fp
fp
fp
fp
fp
fp

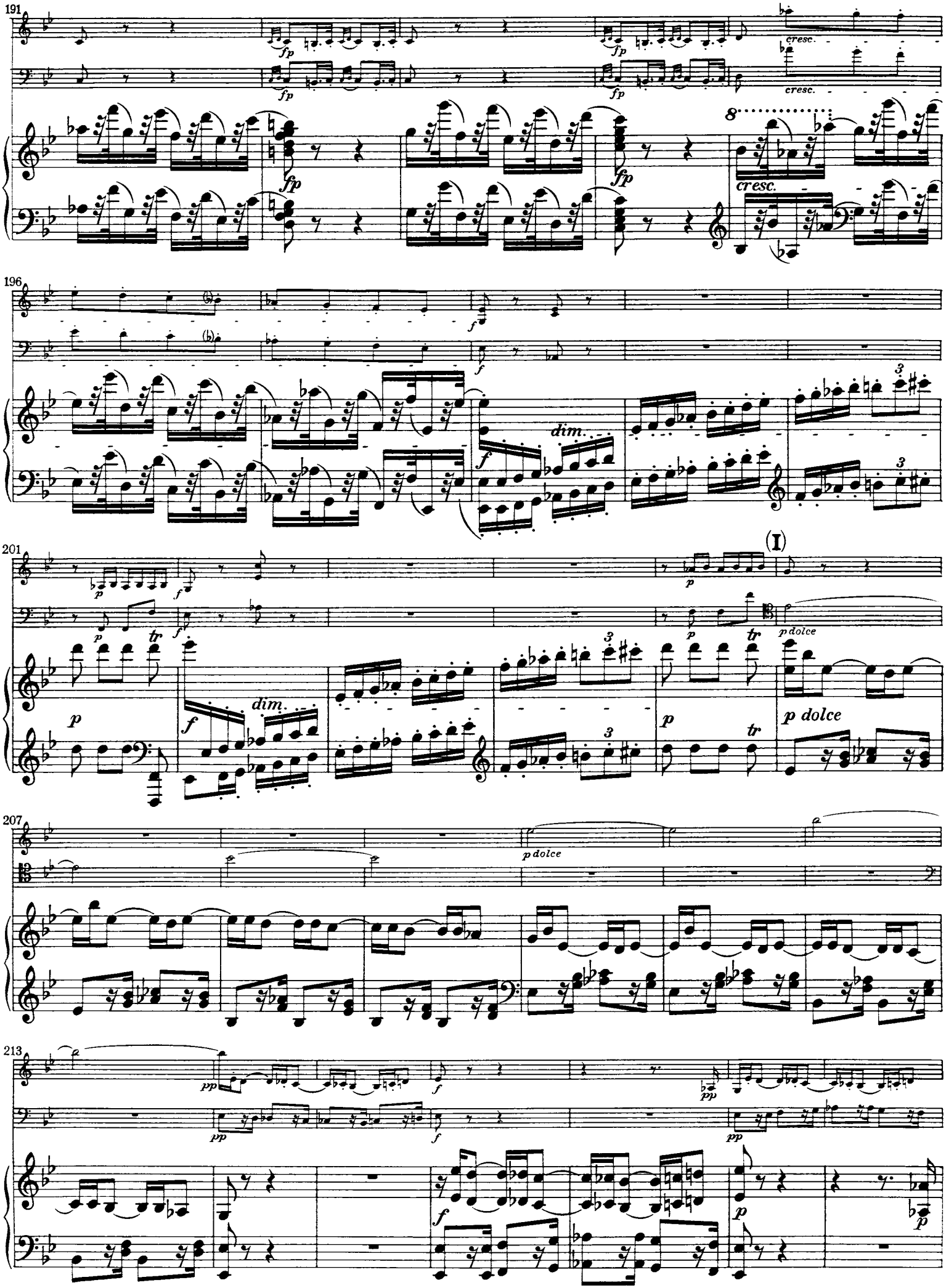
191
fp
cresc.
196
dim.
201
(I)
p dolce
207
213
pp
f
p

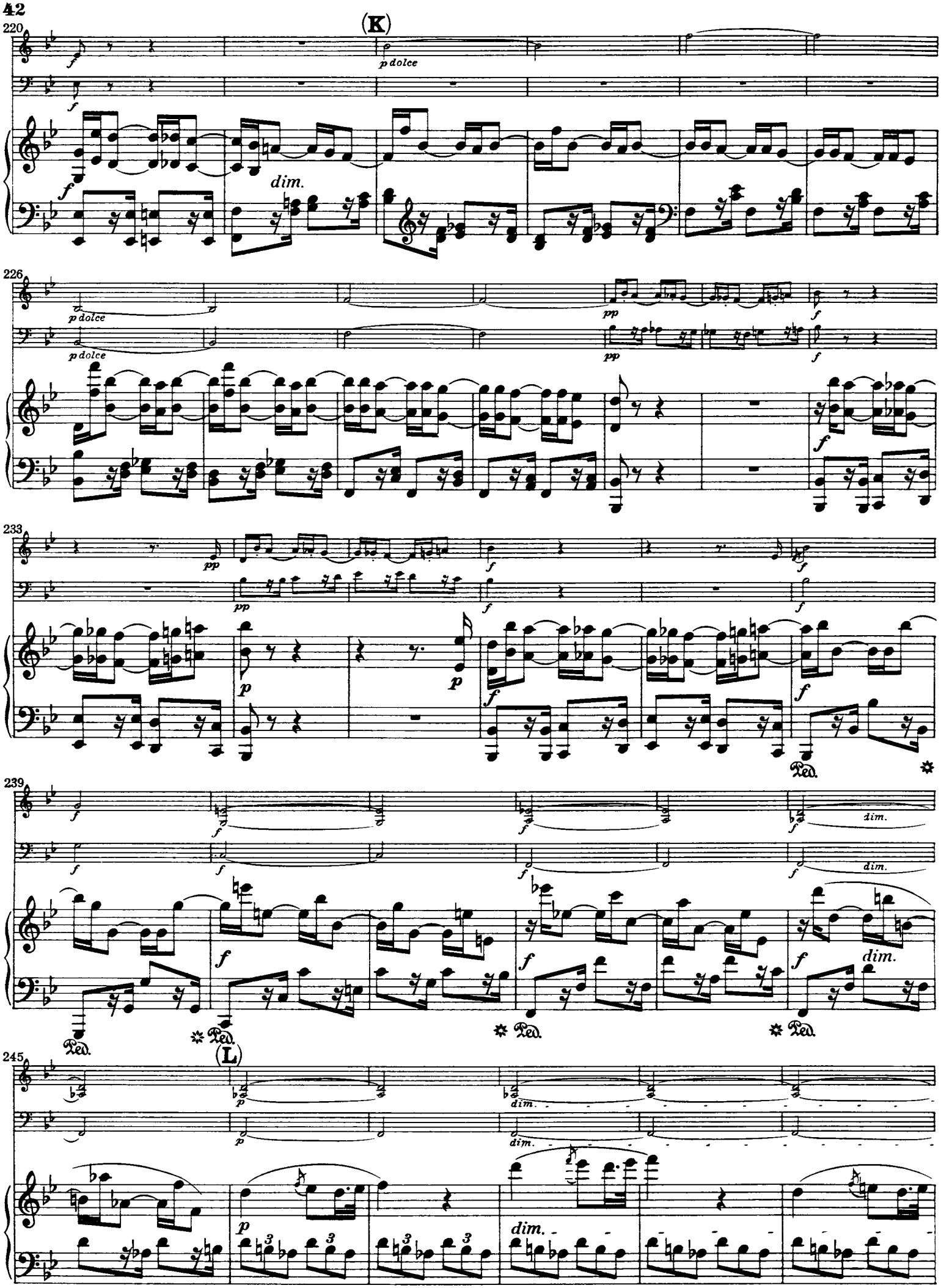
(K)
220
p dolce
dim.
226
pp
233
239
dim.
Ped.
245
(L)

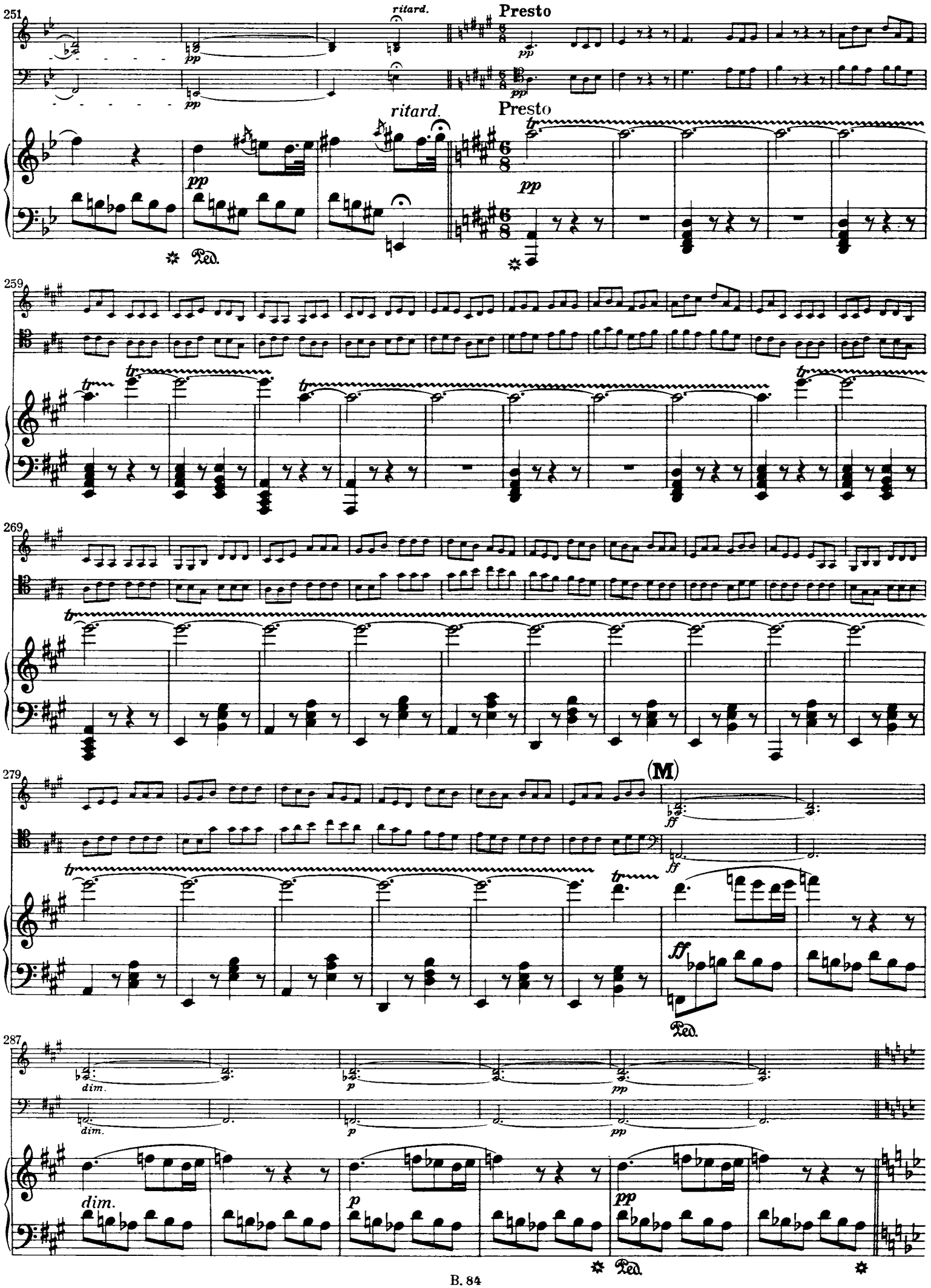
251
ritard.
Presto
pp
ritard.
Presto
pp
Ped.
259
tr
269
tr
279
(M)
ff
ff
Ped.
287
dim.
p
pp
dim.
p
pp
Ped.

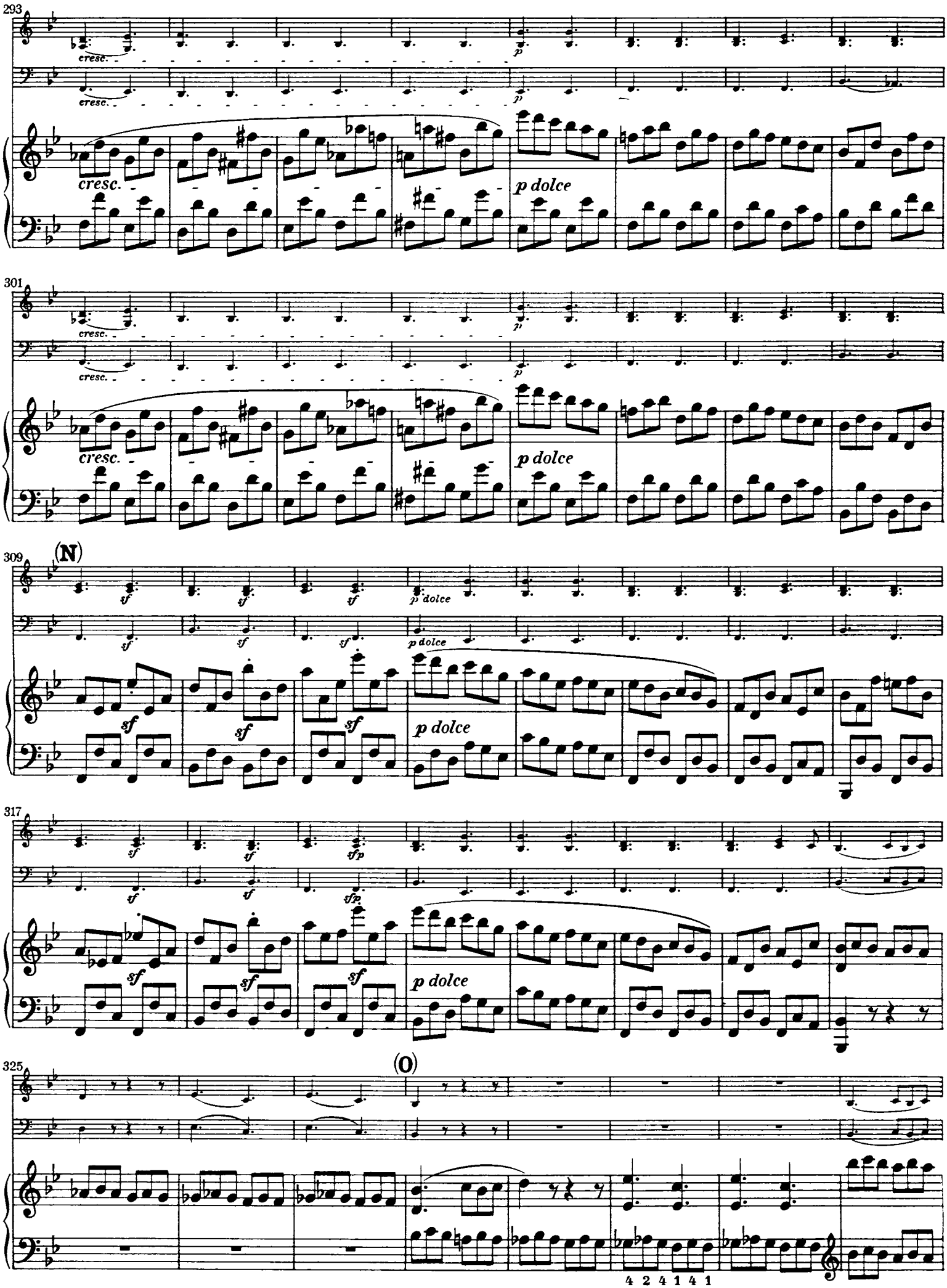
293
cresc.
p
p dolce
301
cresc.
p
p dolce
309
(N)
sf
p dolce
317
sf
sfp
p dolce
325
(O)
4 2 4 1 4 1

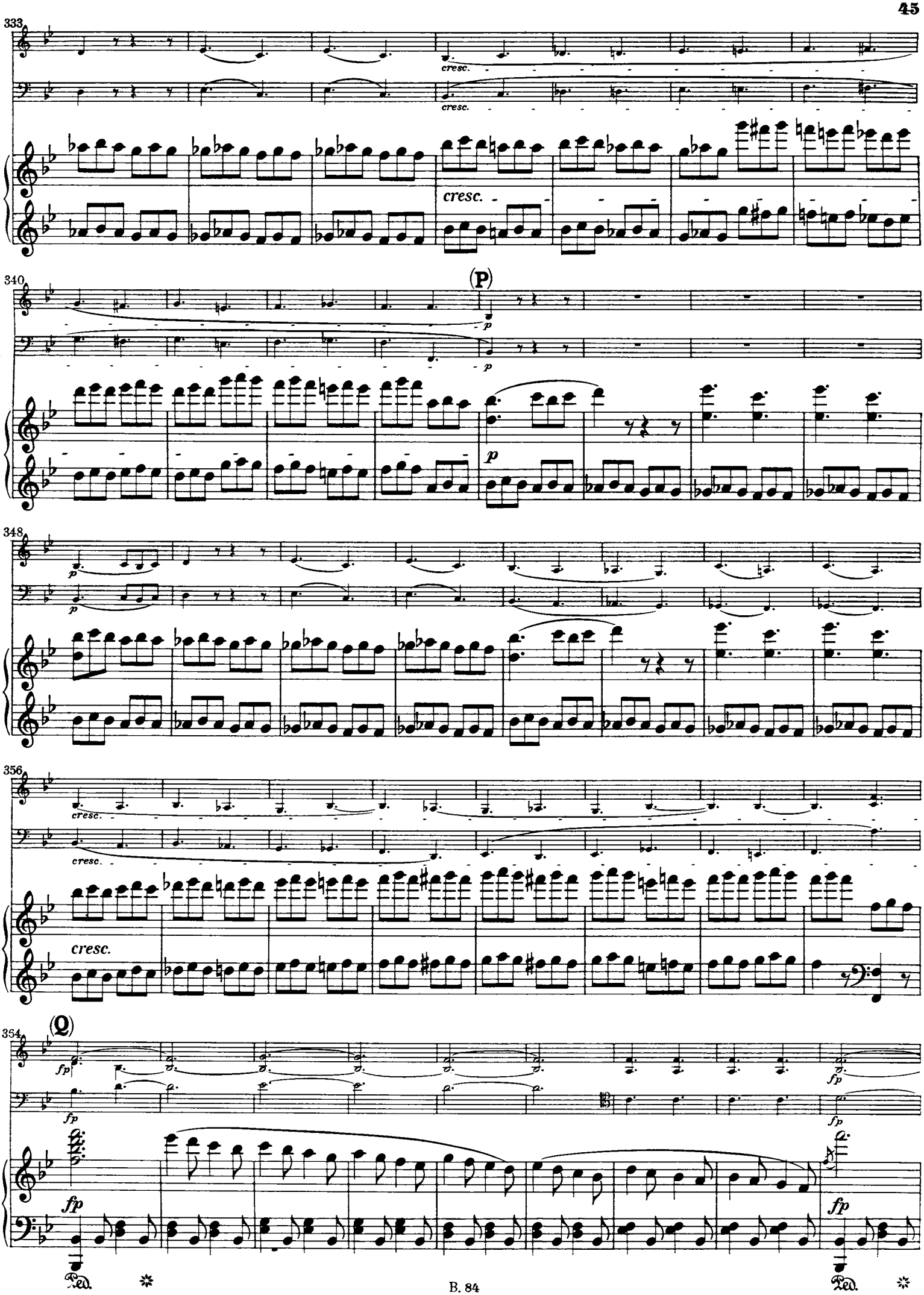
333
cresc.
cresc.
cresc.
340
(P)
p
p
p
348
p
p
356
cresc.
cresc.
cresc.
354
(Q)
fp
fp
fp
fp
fp
fp
Ped.
Ped.

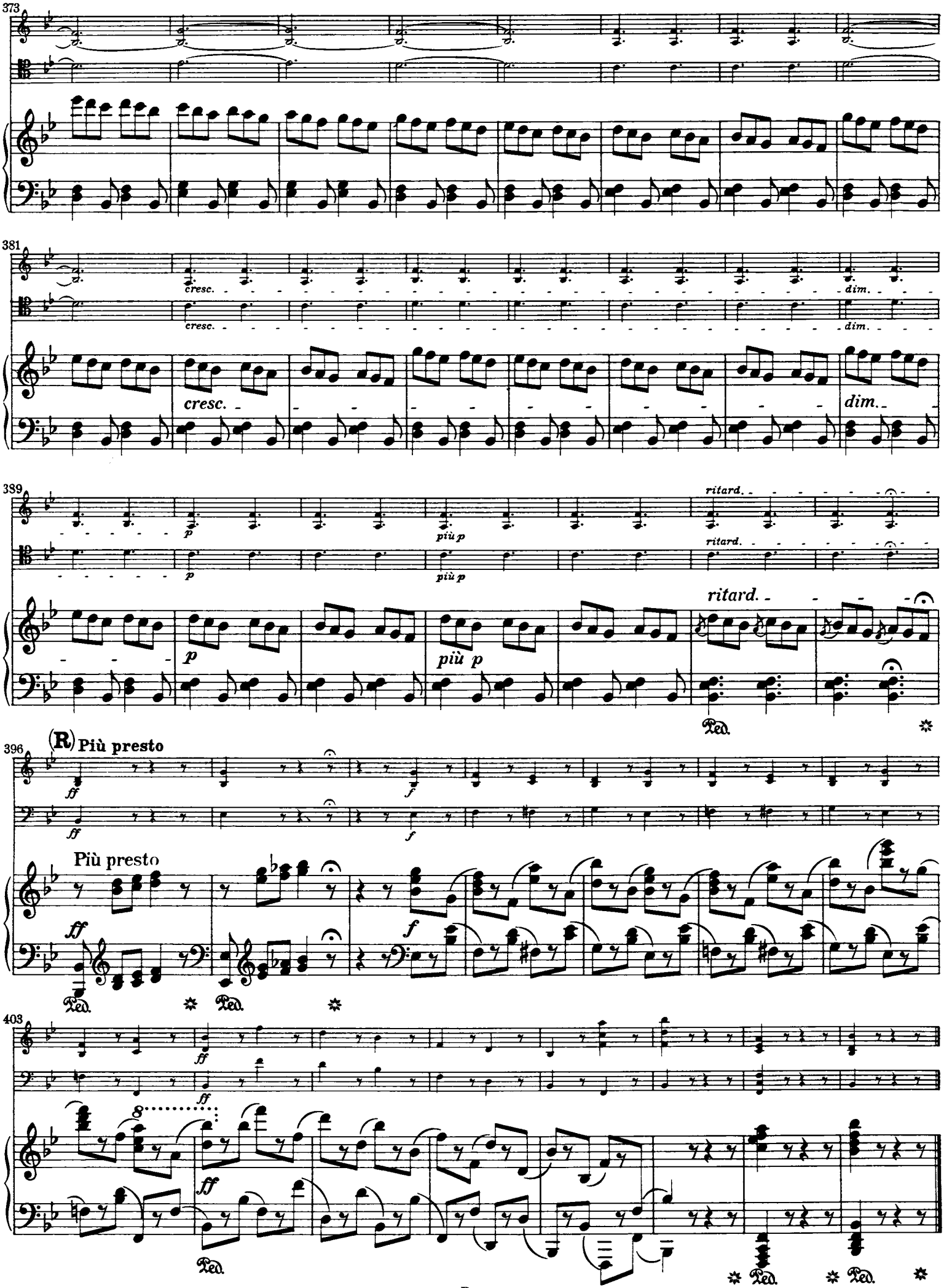

Druck: „Pirol" Minden (Westf.)

Streicher-Kammermusik — Eine Auswahl

Trios

Wenn nicht anders angegeben: Violine, Viola, Violoncello

Jürg Baur
Kontraste (1964) ..... EB 6504

Ludwig van Beethoven
Streichtrio Nr. 1 Es-dur op. 3 ..... KM 703
Streichtrio Nr. 2 G-dur op. 9/1 ..... KM 706
Trio C-dur op. 87 für 2 Oboen und Englisch Horn
Ausgabe für 2 Violinen und Viola .... KM 714

Theo Brandmüller
Cis-Cantus II (1986) für Viola, Violoncello und Kontrabaß
Partitur/Stimmen ..... KM 2240/2269

Joseph Haydn
Fünf Eisenstädter Trios für 2 Violinen und Violoncello (Hoffmann) ..... KM 2107
Trio G-dur Hob V:20 für 2 Violinen und Violoncello (Hinnenthal) ..... KM 1963
Trio F-dur (Sonata à 3) Hob IV:F2 für Laute, Violine und Violoncello
Ausgabe für Gitarre, Violine und Violoncello (Meunier) ..... EB 6755

Volker Heyn
Laxus (1983) für Viola, Violoncello und Kontrabaß ..... KM 2202

Manuel Hidalgo
Seguiriyas d'Estútgar y la Plaza Hélderlin (1983/84) für Viola, Violoncello und Kontrabaß ..... KM 2199

Nicolaus A. Huber
Trio mit Stabpandeira (1983) für Viola, Violoncello und Kontrabaß ..... KM 2195

Wolfgang Amadeus Mozart
Divertimento Es-dur KV 563 ..... KM 744
Divertimenti KV Anh. 229 (439b) für 3 Bassetthörner (2 Klarinetten und Fagott)
Ausgabe für Streichinstrumente (Klengel)
– Nr. 1 B-dur ..... EB 5361
– Nr. 2 B-dur für 2 Violinen und Violoncello ..... EB 5362
– Nr. 3 C-dur für 2 Violinen und Viola ..... EB 5363
– Nr. 4 B-dur ..... EB 5401
Sechs „Landlerische" KV 606 für 2 Violinen und Baß (Violoncello) ..... PB/OB 4459
Sechs langsame Sätze und dreistimmige Fugen KV 404a, bearbeitet und ergänzt nach Werken von J. S. Bach und W. Fr. Bach für Violine, Viola und Baß (Violoncello) (David). 2 Hefte ..... EB 5678/79
Sieben Menuette mit Trio KV 65a (61b) für 2 Violinen und Baß (Violoncello) ..... PB/OB 4747
Trio B-dur KV 266 (271f) für 2 Violinen und Baß (Violoncello) ..... EB 5658

Wolfgang Rihm
Streichtrio op. 9 (1971) ..... EB 8002

Franz Schubert
Streichtrio B-dur D 471 ..... KM 750
Streichtrio B-dur D 581 ..... KM 756

Carl Stamitz
Triosonate G-dur für 2 Violinen und Violoncello (Gradenwitz) ..... KM 2112

Klaviertrios und Triosonaten

Wenn nicht anders angegeben: Violine, Violoncello, Klavier bzw. Cembalo (Basso continuo)

Johann Sebastian Bach
Concerto (Triosonate) C-dur für Violine, Violoncello und Basso continuo (Hellmann) ..... EB 6466
Konzert d-moll BWV 1043 für 2 Violinen, Streichorchester und Basso continuo
Ausgabe für 2 Violinen und Klavier (Davisson/Haverkampf) ..... EB 6333
Konzert d-moll BWV 1060 für 2 Violinen (Oboe und Violine), Streichorchester und Basso continuo
Ausgabe für 2 Violinen (Oboe und Violine) und Klavier (Schneider) .... EB 5200

Ludwig van Beethoven
Klaviertrio Es-dur op. 1/1 ..... KM 1056
Klaviertrio G-dur op. 1/2 ..... KM 1057
Klaviertrio c-moll op. 1/3 ..... KM 1058
Klaviertrio D-dur op. 70/1 ..... KM 1059
Klaviertrio Es-dur op. 70/2 ..... KM 1060
Klaviertrio B-dur op. 97 ..... KM 1061
Klaviertrio B-dur op. 11 „Gassenhauer-Trio" für Klarinette [B] (Violine), Violoncello und Klavier ..... KM 1066
Konzert C-dur op. 56 „Tripelkonzert" für Violine, Violoncello, Klavier und Orchester
Als Klaviertrio bearbeitet von C. Reinecke ..... EB 6607

Johannes Brahms
Klaviertrio Nr. 1 H-dur op. 8 (1. Fassung) ..... EB 6051
Klaviertrio Nr. 1 H-dur op. 8 (spätere Fassung) ..... EB 6052
Klaviertrio Nr. 2 C-dur op. 87 ..... EB 6053
Klaviertrio Nr. 3 c-moll op. 101 ..... EB 6054
Klaviertrio A-dur op. post. ..... EB 6060
Konzert a-moll op. 102 für Violine, Violoncello und Orchester. Ausgabe für Violine, Violoncello und Klavier .. EB 6040

Johann Nepomuk David
Konzert Werk 68 für Violine, Violoncello und Orchester
Ausgabe für Violine, Violoncello und Klavier (Wickenhauser) ..... EB 6615

Michael Denhoff
Klaviertrio Nr. 1 (1975) ..... BG 1249
Klaviertrio Nr. 2 (1980) ..... EB 8295

Johann Gottlieb Goldberg
Triosonate B-dur für 2 Violinen und Basso continuo (Dürr) ..... KM 2263

Joseph Haydn
Klaviertrio G-dur Hob XV:15 für Flöte (Violine), Violoncello und Klavier .... EB 1131
Klaviertrio D-dur Hob XV:16 für Flöte (Violine), Violoncello und Klavier .... EB 1130
Klaviertrio F-dur Hob XV:17 für Flöte (Violine), Violoncello und Klavier .... EB 1129
Klaviertrio G-dur Hob XV:25 ..... EB 1101

Julius Klengel
Klaviertrio G-dur op. 35/2 „Kindertrio" ..... EB 3327

Joseph Martin Kraus
Klaviertrio D-dur (Lebermann) ..... EB 6314

Jean-Marie Leclair
Sonate Nr. 8 D-dur für Violine (Flöte), Viola (Violoncello) und Cembalo (Eitner) ..... EB 3656

Wolfgang Amadeus Mozart
Concertone C-dur KV 190 (186E) für 2 Violinen und Orchester. Ausgabe für 2 Violinen und Klavier (Hermann) ... EB 3739
Klaviertrio d-moll KV 442 (Marguerre) ..... EB 6517
Zwei leichte Divertimenti Es-dur KV 252 (240a) und B-dur KV 240 für 2 Oboen, 2 Hörner und 2 Fagotte. Ausgabe für Violine (Oboe), Violoncello (Fagott) und Klavier (Naumann) ..... EB 3810
Quintett Es-dur KV 407 (386c) für Horn, Violine, 2 Violen und Violoncello
Ausgabe für Violine, Violoncello (Viola, Horn) und Klavier (Naumann) ..... KM 1367
Sinfonia concertante Es-dur KV 364 (320d) für Violine, Viola und Orchester
Ausgabe für Violine, Viola und Klavier (Tillmetz) ..... EB 2258
Trio Es-dur KV 498 „Kegelstatt-Trio" für Klarinette [B] (Violine), Viola und Klavier ..... EB 3737

Gerhard Müller-Hornbach
Klaviertrio (1978) ..... KM 2225

Wolfgang Rihm
Klaviertrio (1972) ..... EB 8007

Charles Rosier
Drei Triosonaten für 2 Altblockflöten (Flöten, Violinen, Oboen) und Basso continuo (Kubitscheck) ..... KM 2165

Miklós Rózsa
Sinfonia concertante op. 29 für Violine, Violoncello und Orchester. Ausgabe für Violine, Violoncello und Klavier ..... EB 6534
Tema con variazioni op. 29a für Violine, Violoncello und Kammerorchester (aus der Sinfonia concertante op. 29)
Ausgabe für Violine, Violoncello und Klavier ..... EB 6452

Franz Schubert
Notturno Es-dur op. post. 148 D 897 ..... EB 6853

Robert Schumann
Märchenerzählungen op. 132
Vier Stücke für Klarinette [B] (Violine), Viola und Klavier (Draheim) ..... KM 2251

Carl Stamitz
Triosonate F-dur op. 14/5 für Flöte (Violine), Violine und Basso continuo (Hillemann) ..... KM 1971

Georg Philipp Telemann
III Trietti metodichi e III Scherzi für 2 Flöten (Violinen) und Basso continuo (Schneider)
3 Hefte ..... KM 1974–1976