SONÁTA SONATE Jaroslav Ježek

I.

Allegro moderato [♩ = cca 120]

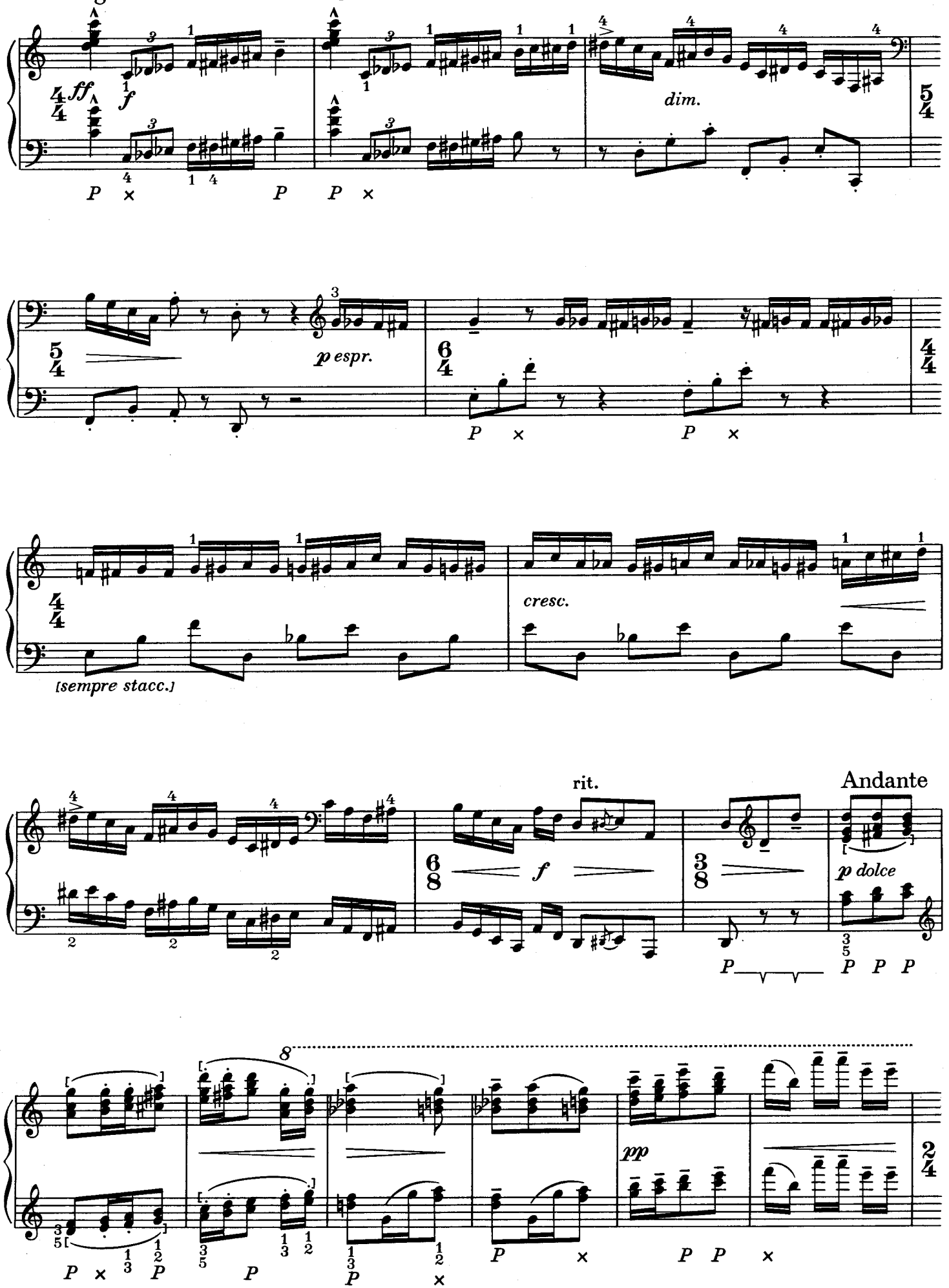

Copyright in USA 1949 by Hudební matice, Praha
© Editio Supraphon Praha 1976
H 5882
All rights reserved
Printed in Czechoslovakia

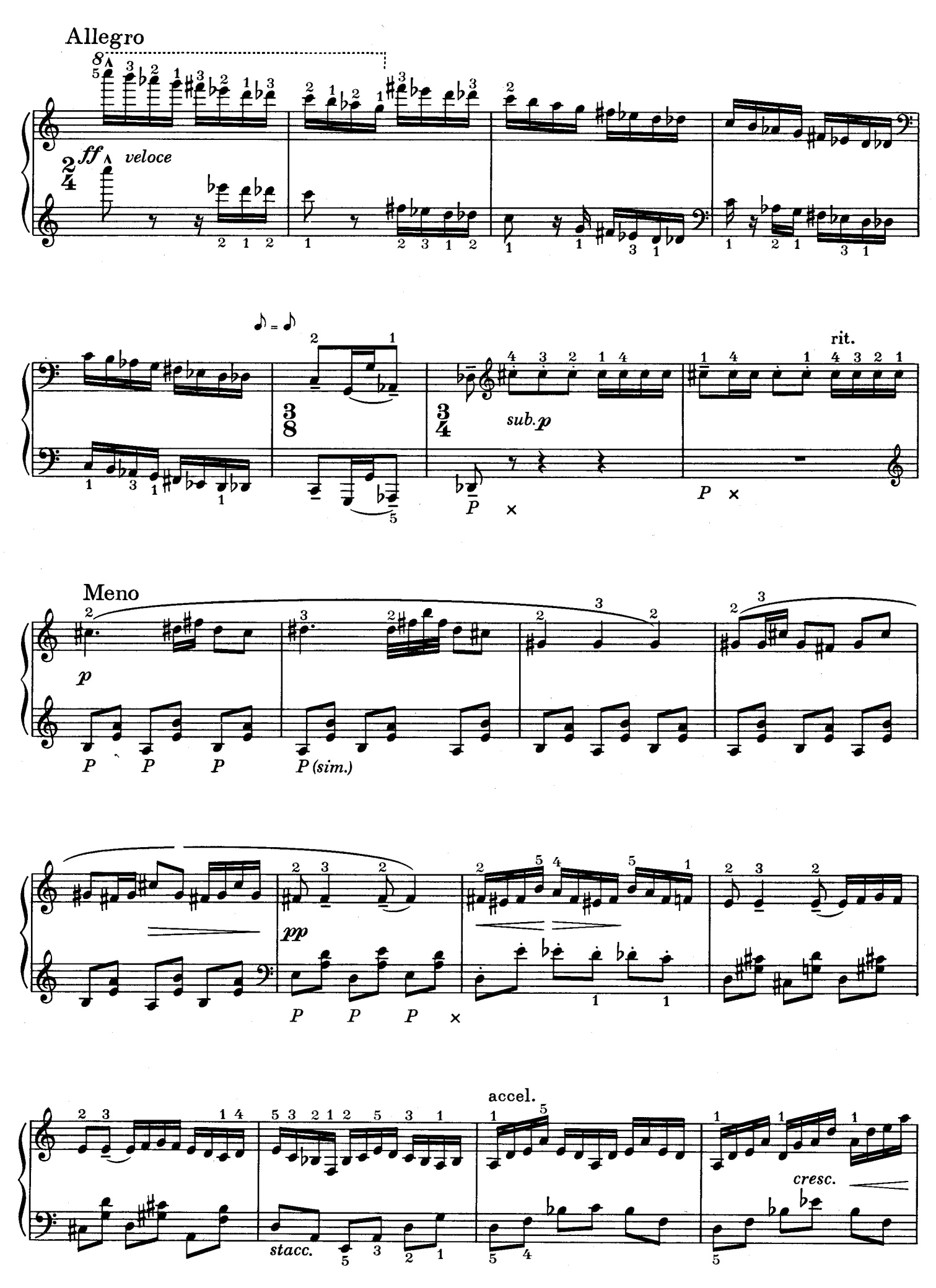
Allegro
ff
veloce
sub. p
rit.
Meno
p
P
P (sim.)
pp
accel.
stacc.
cresc.

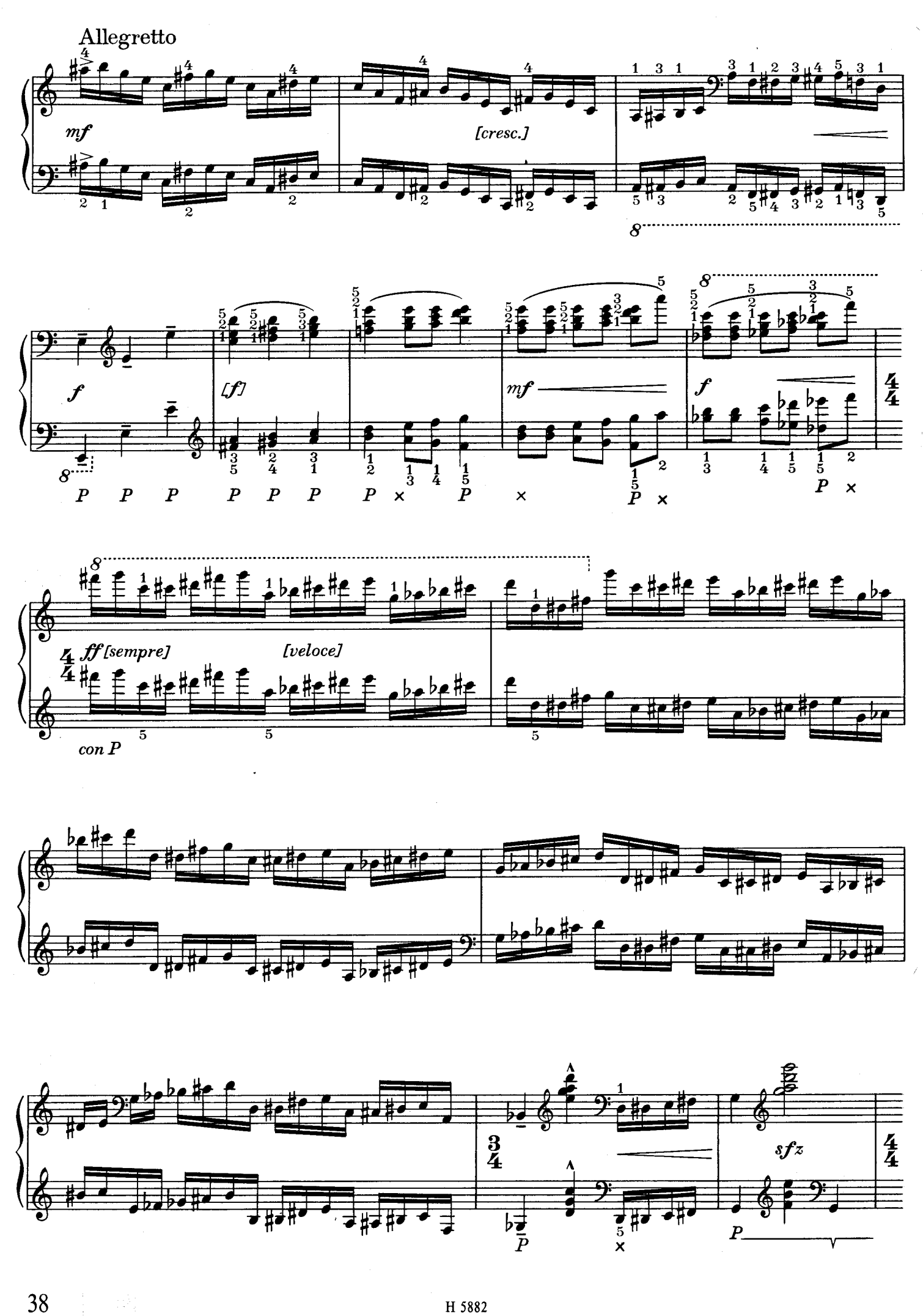
Allegretto
mf
[cresc.]
f
[f]
mf
f
ff [sempre]
[veloce]
con P
sfz

Allegretto moderato

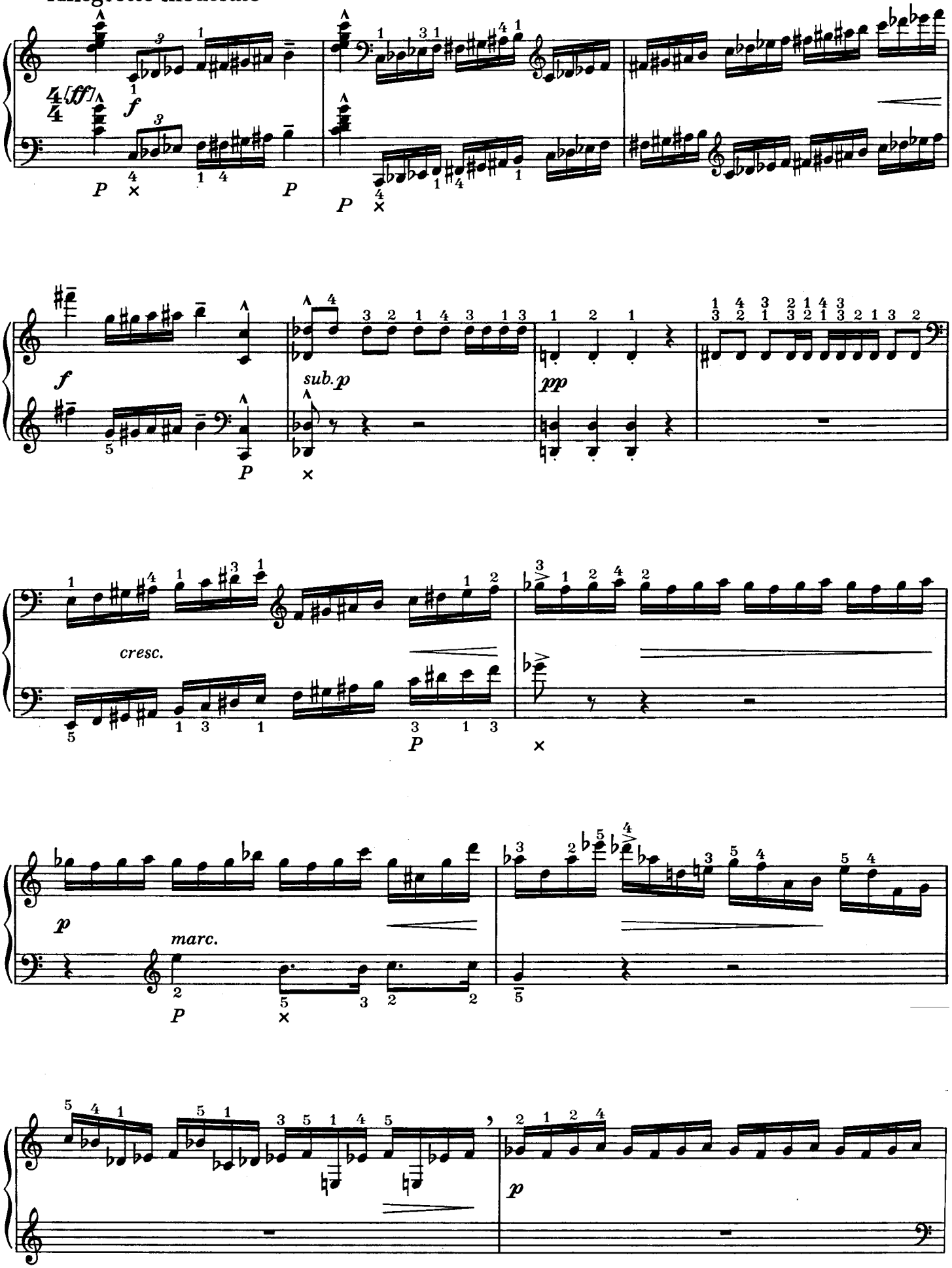

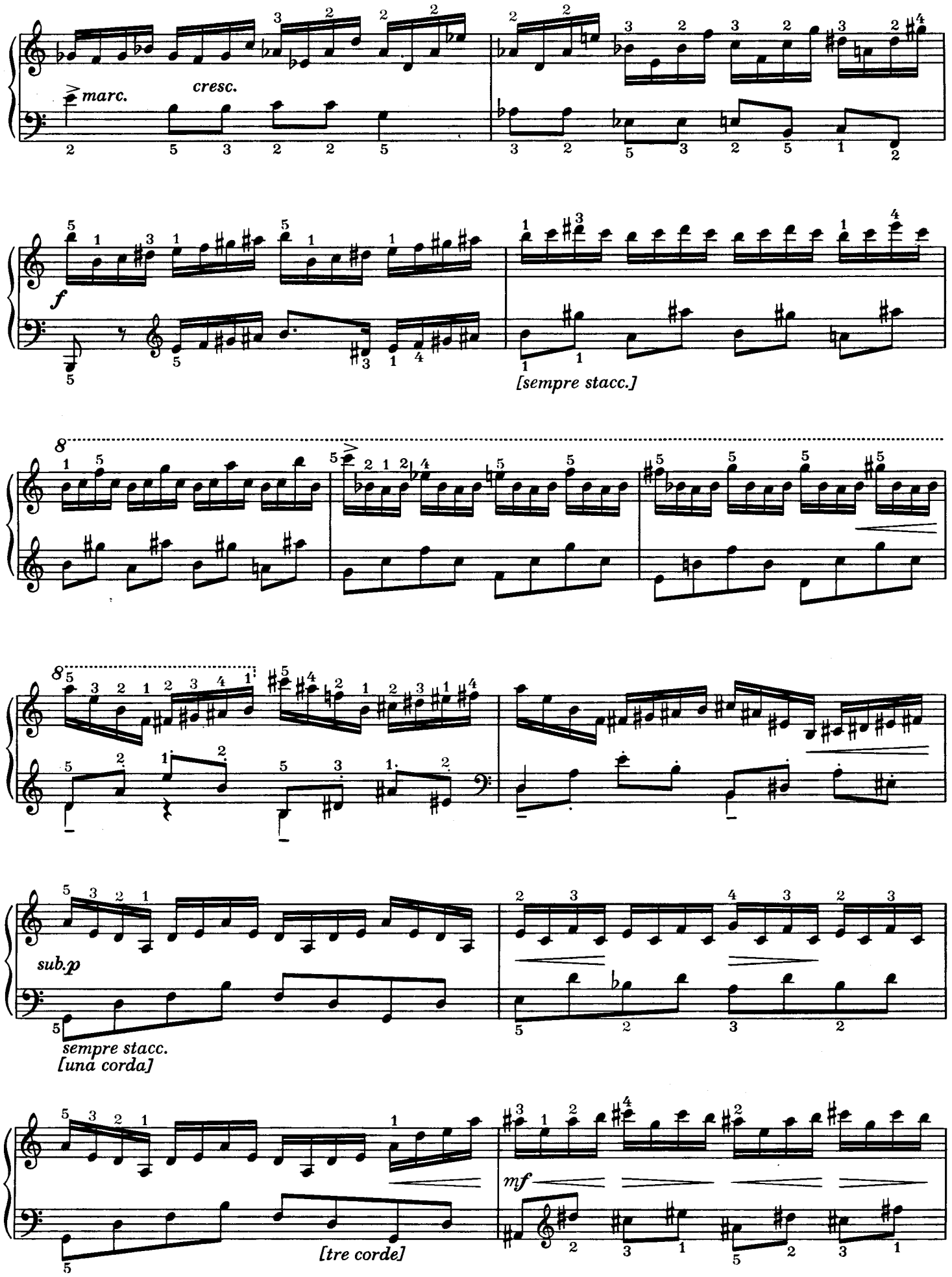
marc.
cresc.
f
[sempre stacc.]
sub.p
sempre stacc.
[una corda]
[tre corde]
mf

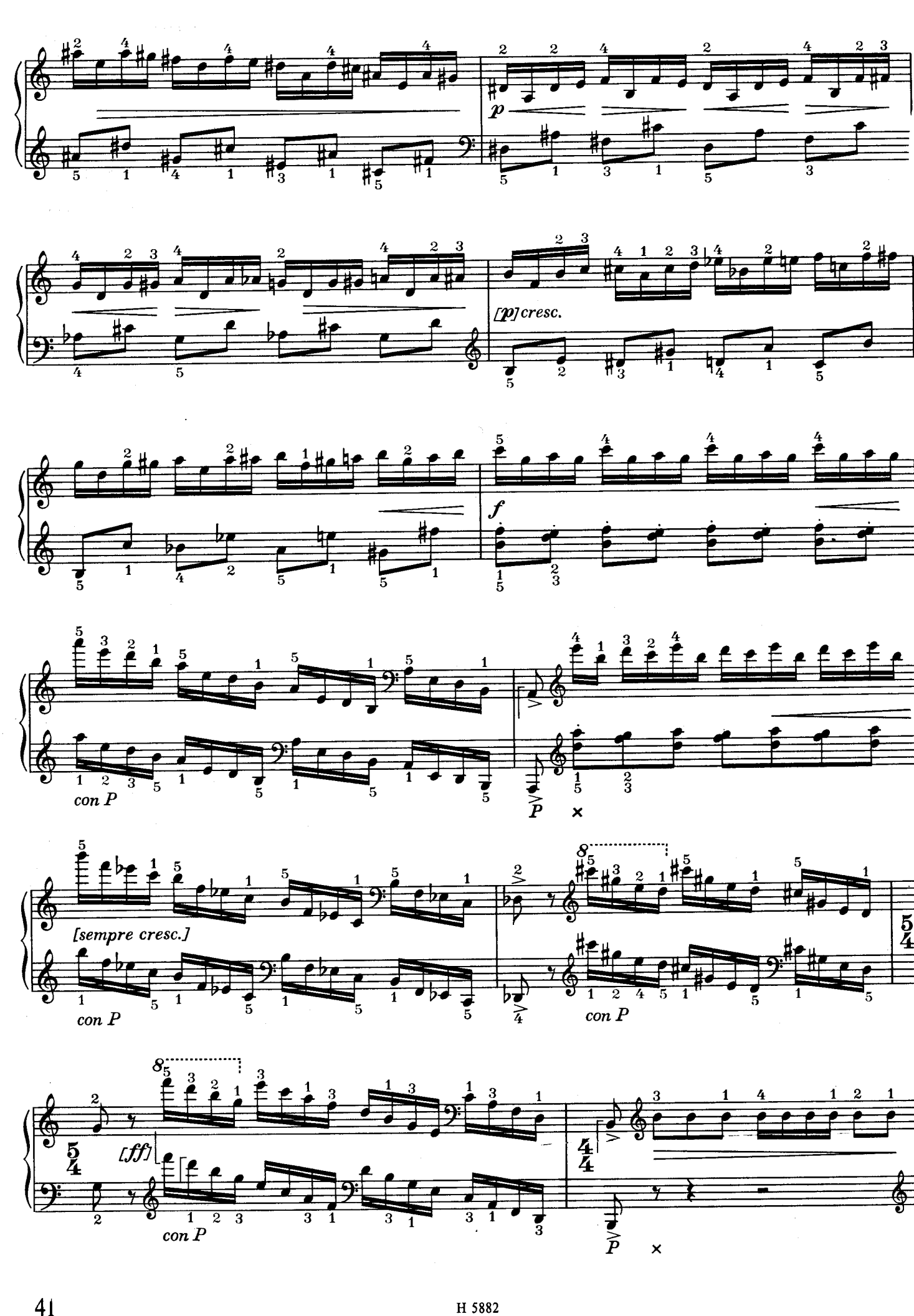
p
[p] cresc.
f
con P
P
[sempre cresc.]
con P
con P
[ff]
con P
P

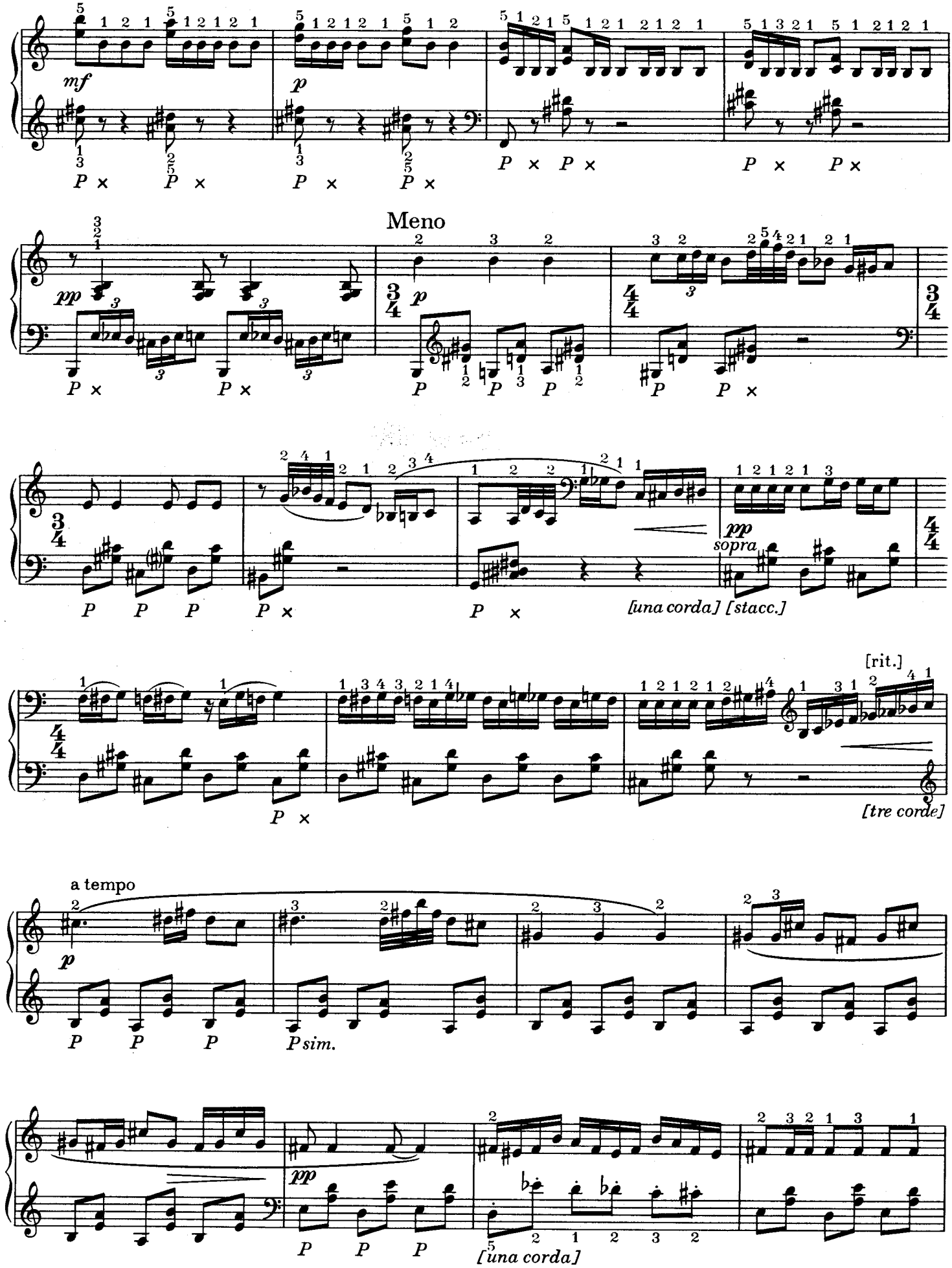
mf
p
Meno
pp
p
pp
sopra
[una corda] [stacc.]
[rit.]
[tre corde]
a tempo
p
P sim.
pp
[una corda]

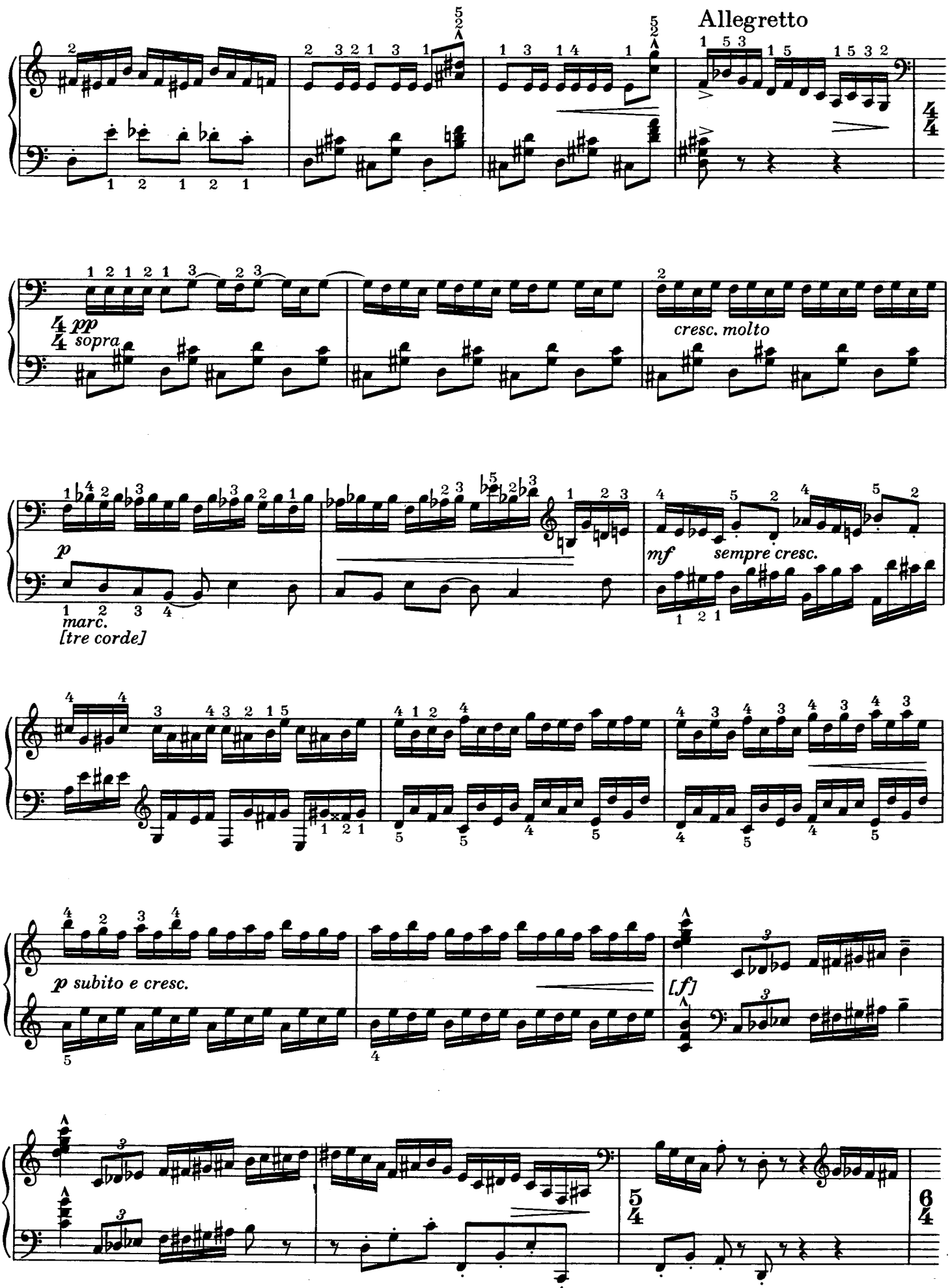
Allegretto
pp
sopra
cresc. molto
p
marc.
[tre corde]
mf
sempre cresc.
p subito e cresc.
[f]

II.

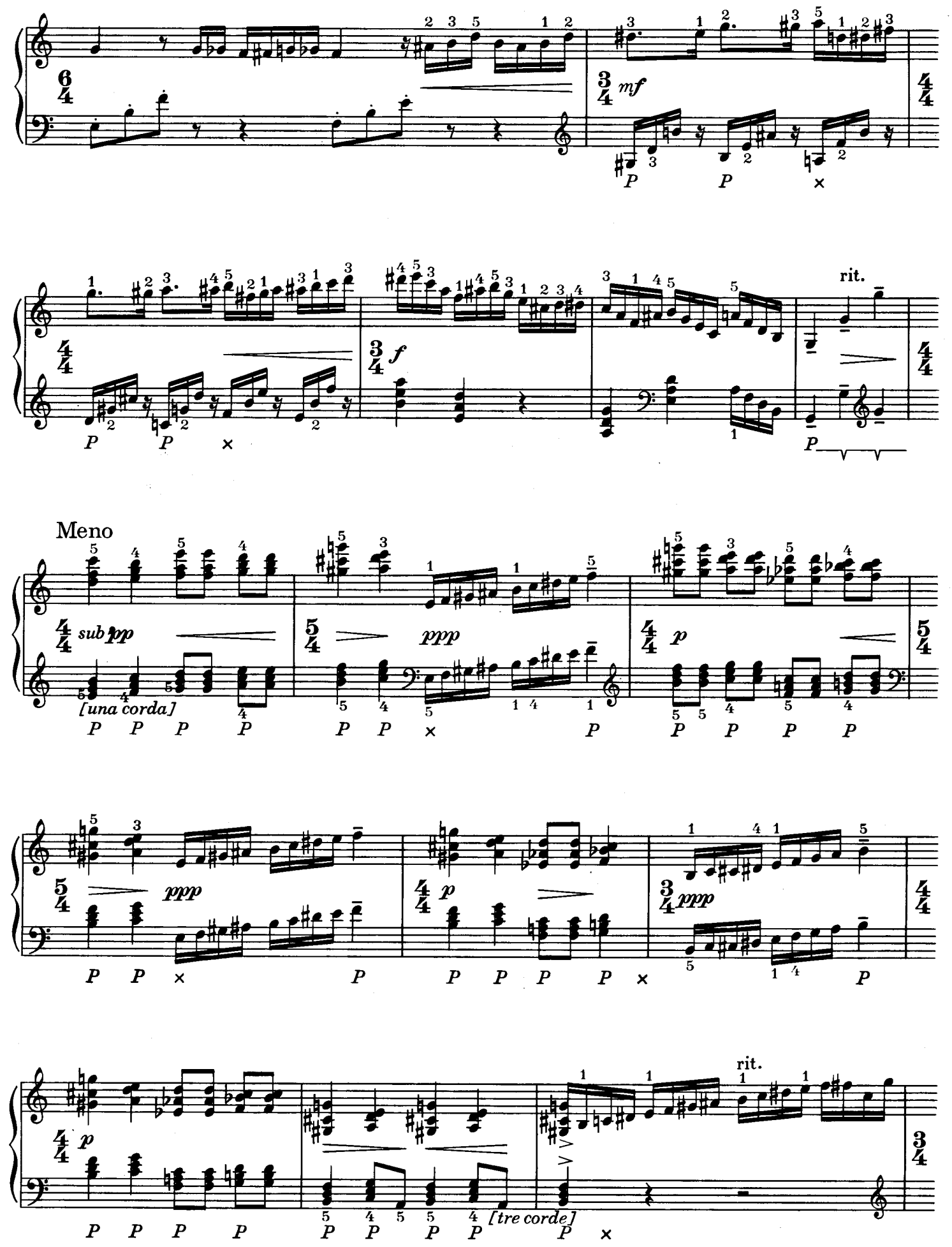

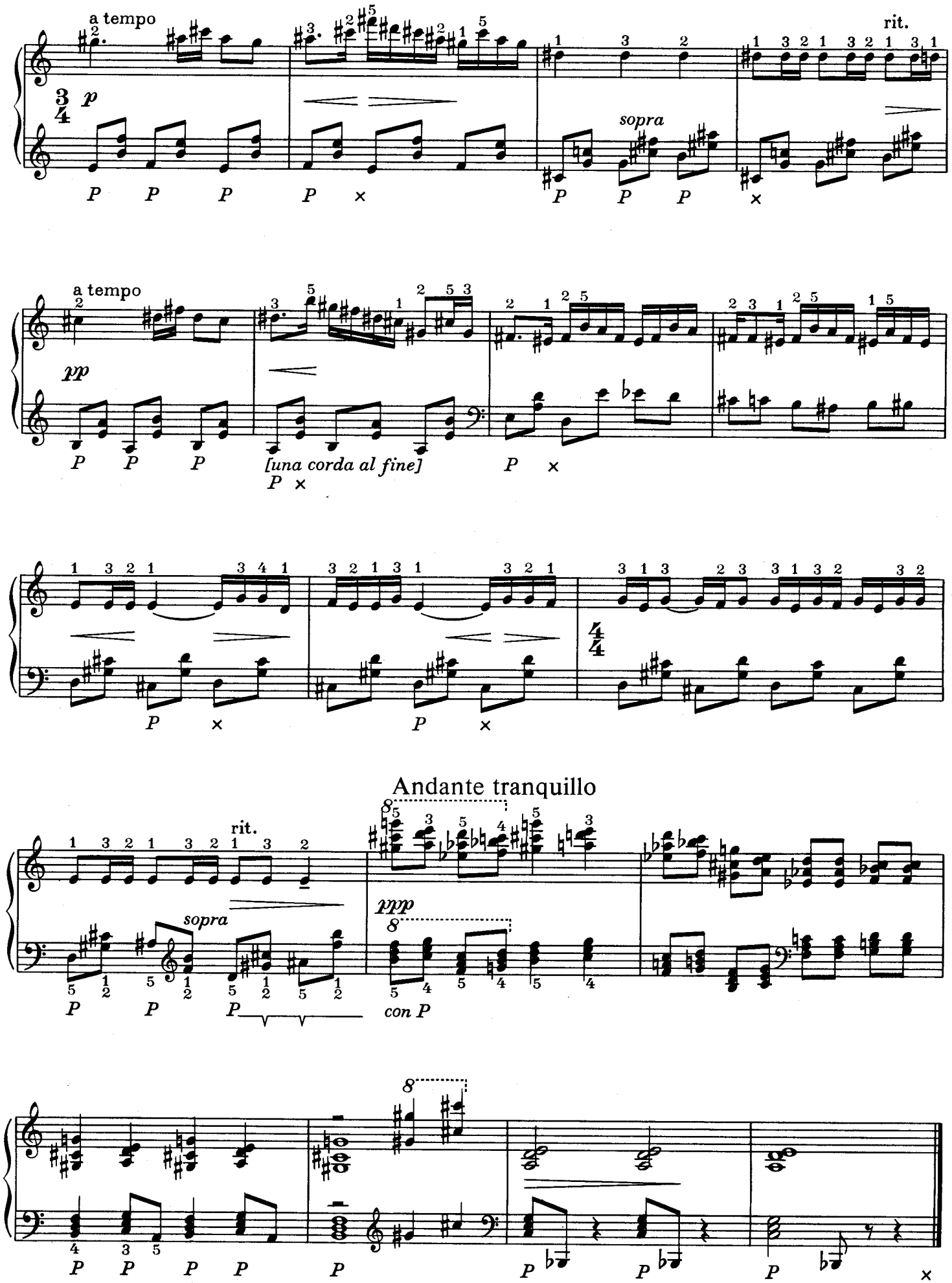
a tempo
rit.
sopra
a tempo
[una corda al fine]
Andante tranquillo
rit.
sopra
con P

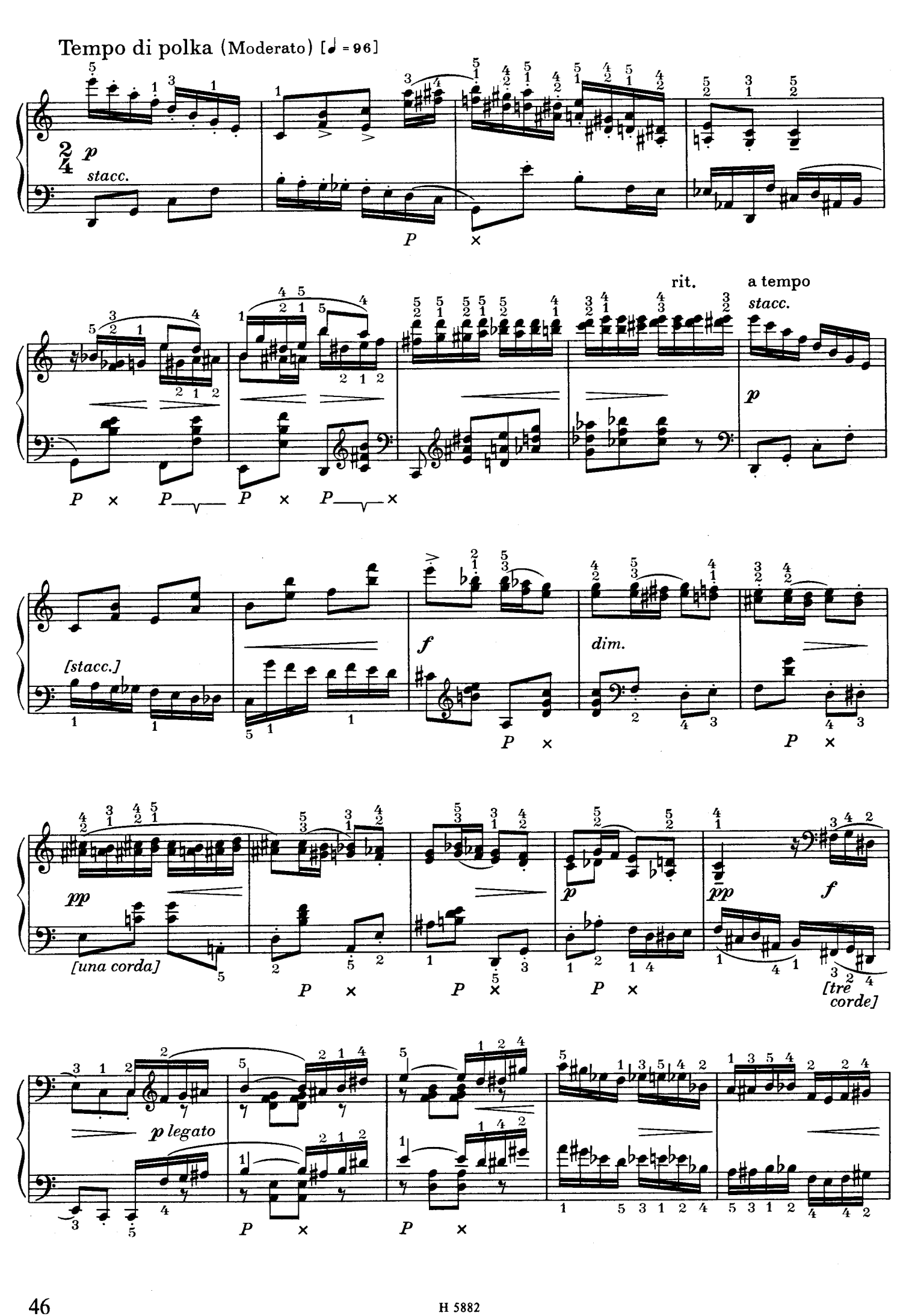
Tempo di polka (Moderato) [♩ = 96]
p
stacc.
rit.
a tempo
stacc.
p
[stacc.]
f
dim.
pp
[una corda]
p
pp
f
[tre corde]
p legato

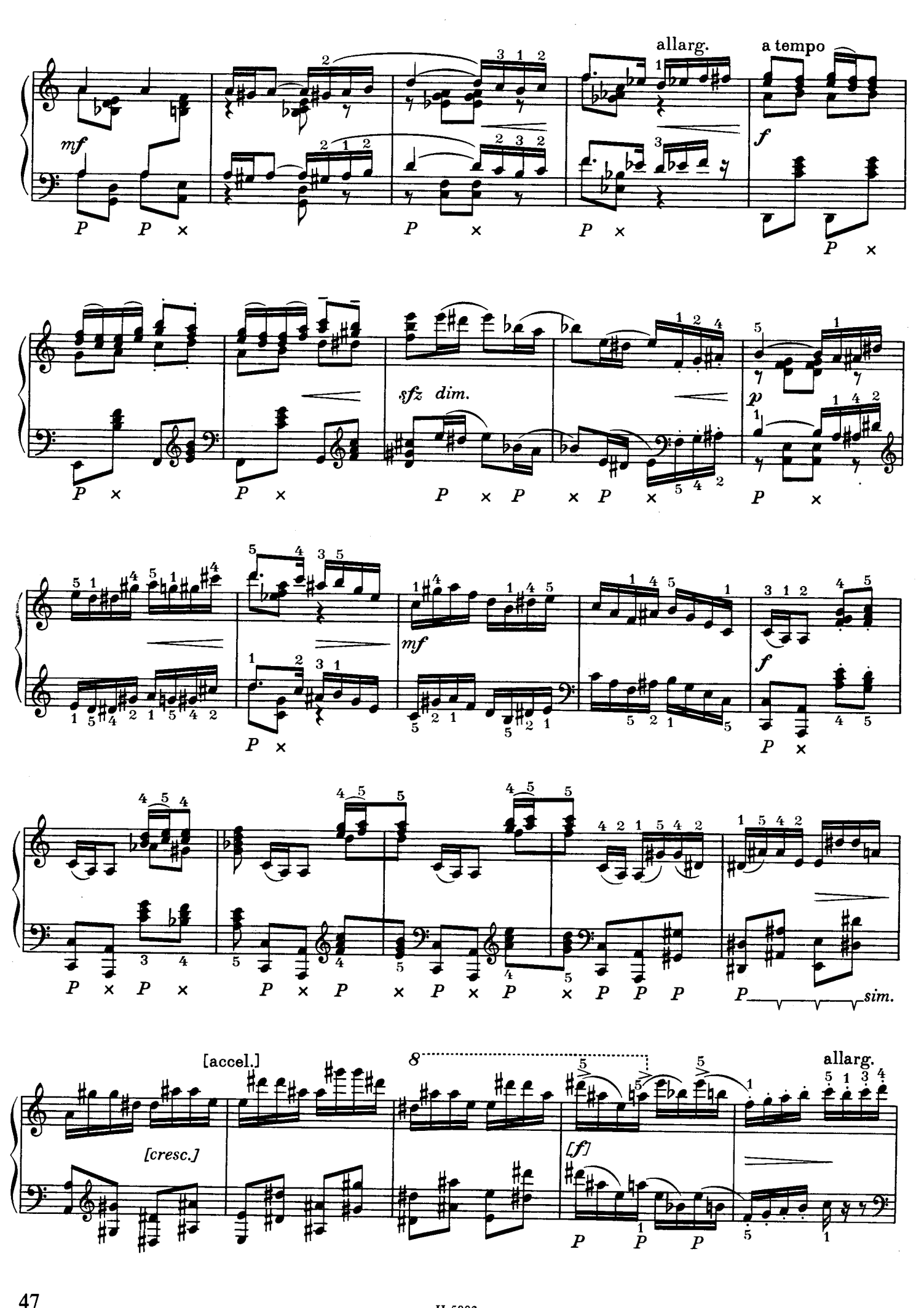
allarg.
a tempo
mf
f
sfz dim.
p
mf
f
sim.
[accel.]
[cresc.]
[f]
allarg.

III.

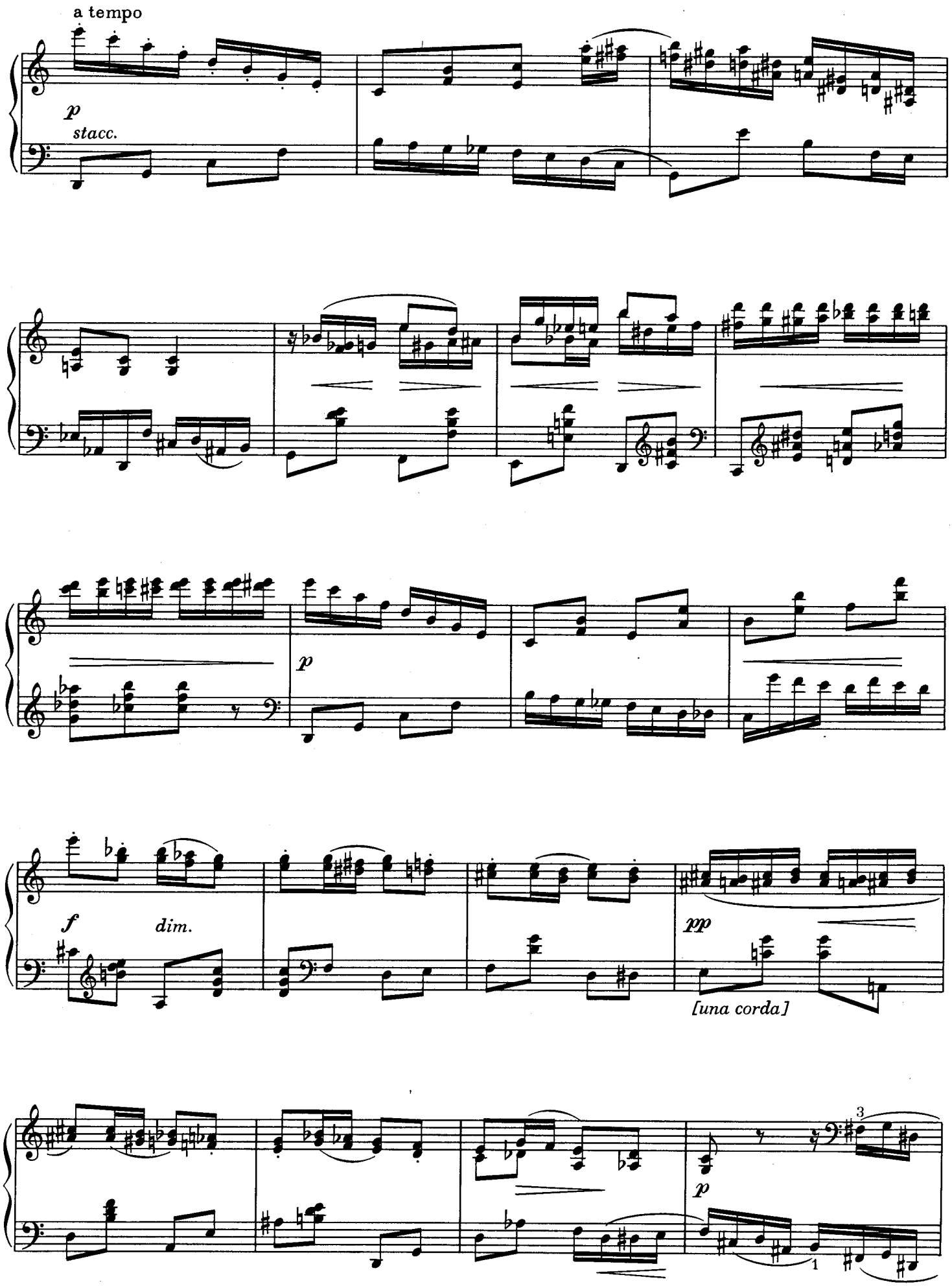

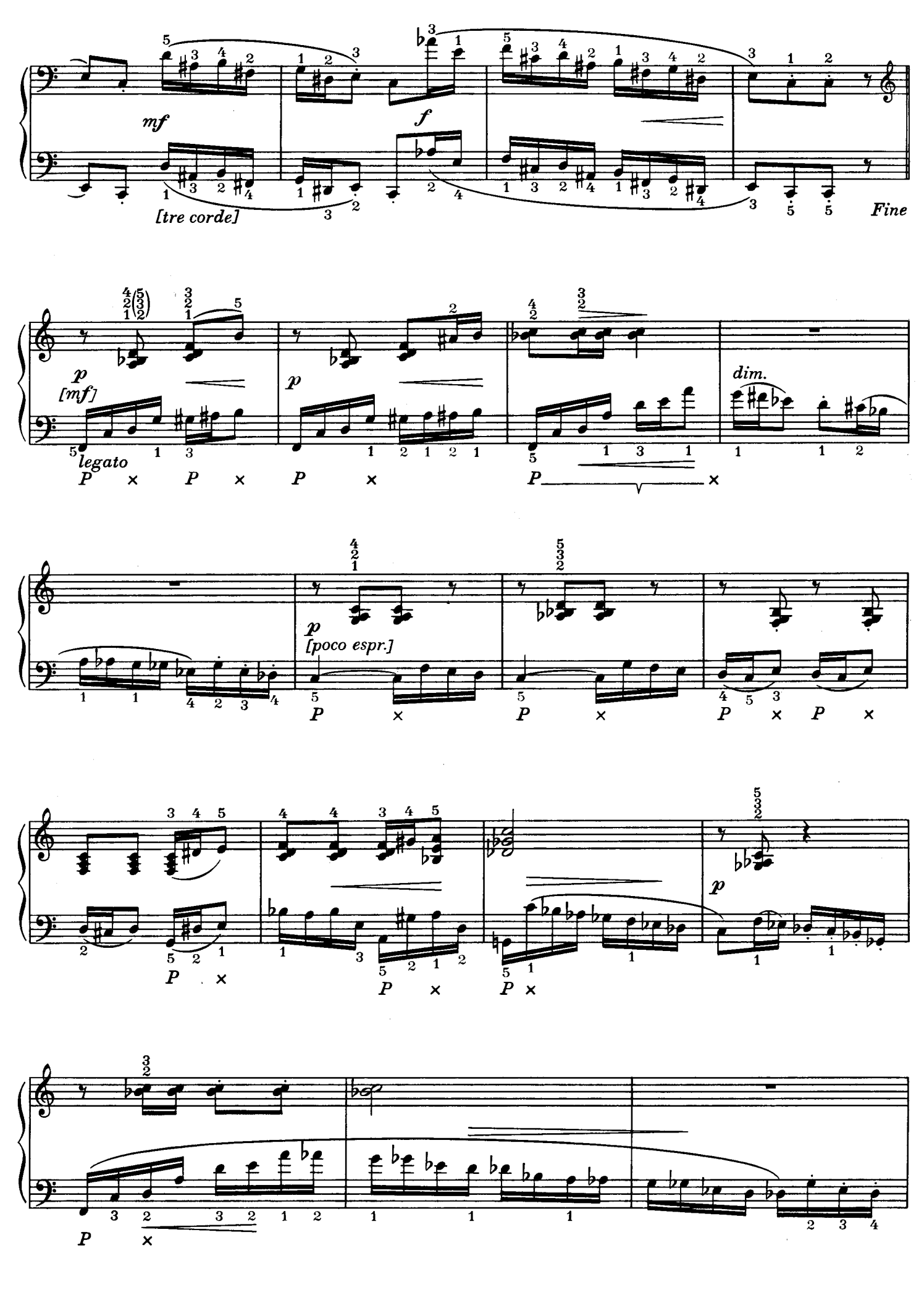
mf
f
[tre corde]
Fine
p
[mf]
legato
p
dim.
p
[poco espr.]
p

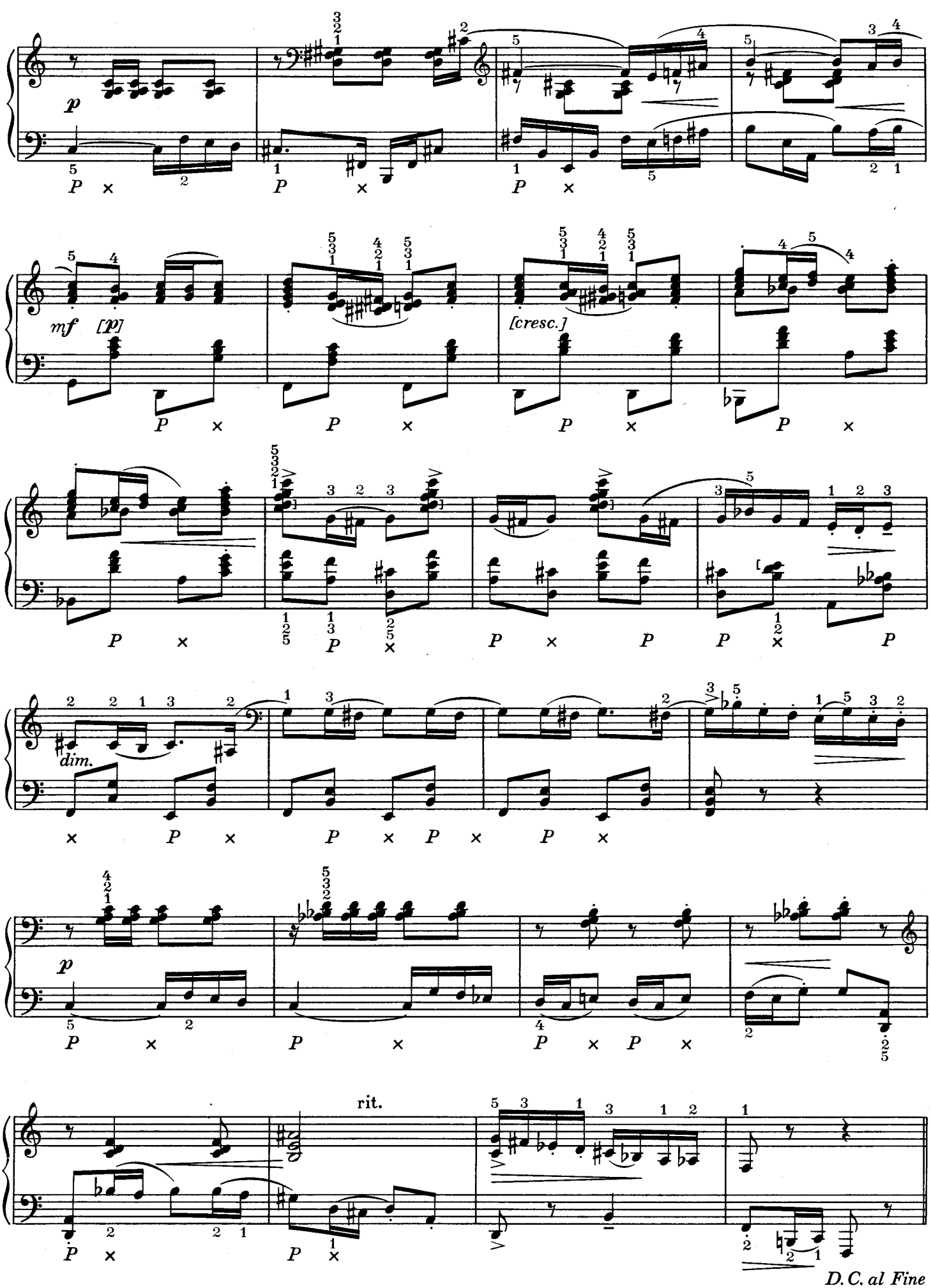
p
mf
[p]
[cresc.]
dim.
p
rit.
D.C. al Fine

IV.

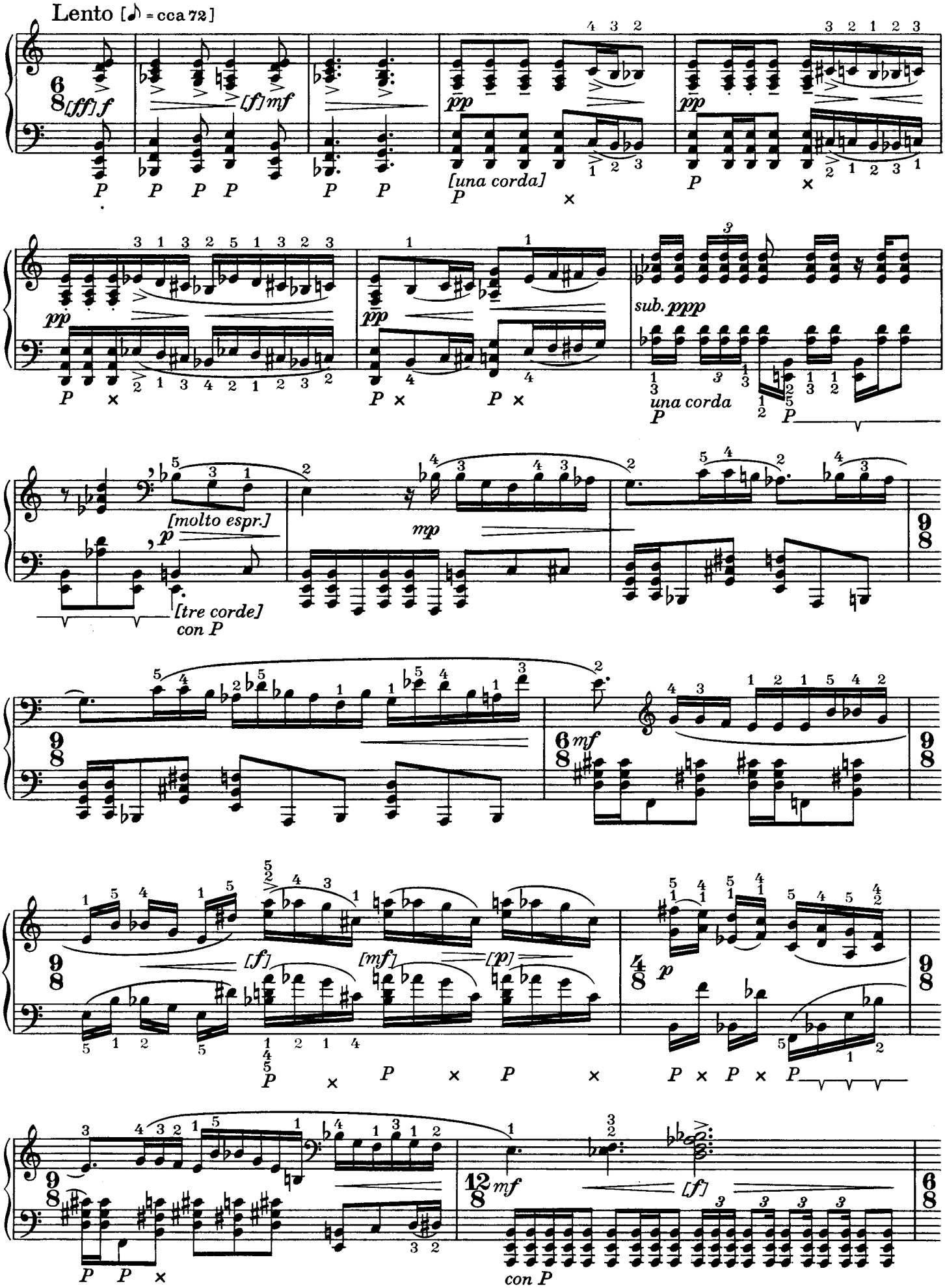
Lento [♪ = cca 72]
[ff] f
[f] mf
pp
[una corda]
sub. ppp
una corda
[molto espr.]
p
mp
[tre corde]
con P
mf
[f]
[mf]
[p]
p
con P

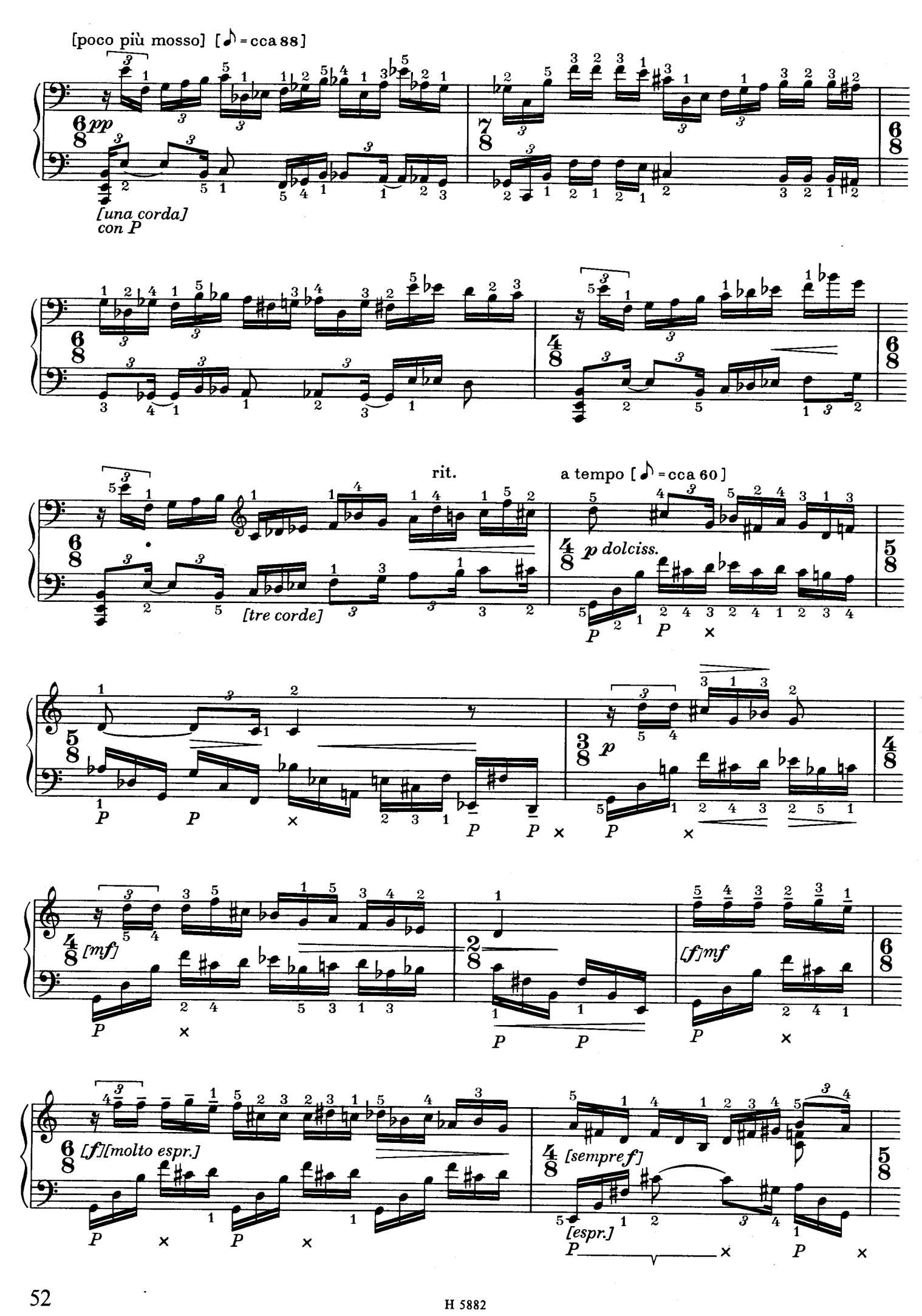
[poco più mosso] [♪ = cca 88]
pp
[una corda]
con P
[tre corde]
rit.
a tempo [♪ = cca 60]
p dolciss.
p
[mf]
[f]mf
[f][molto espr.]
[sempre f]
[espr.]

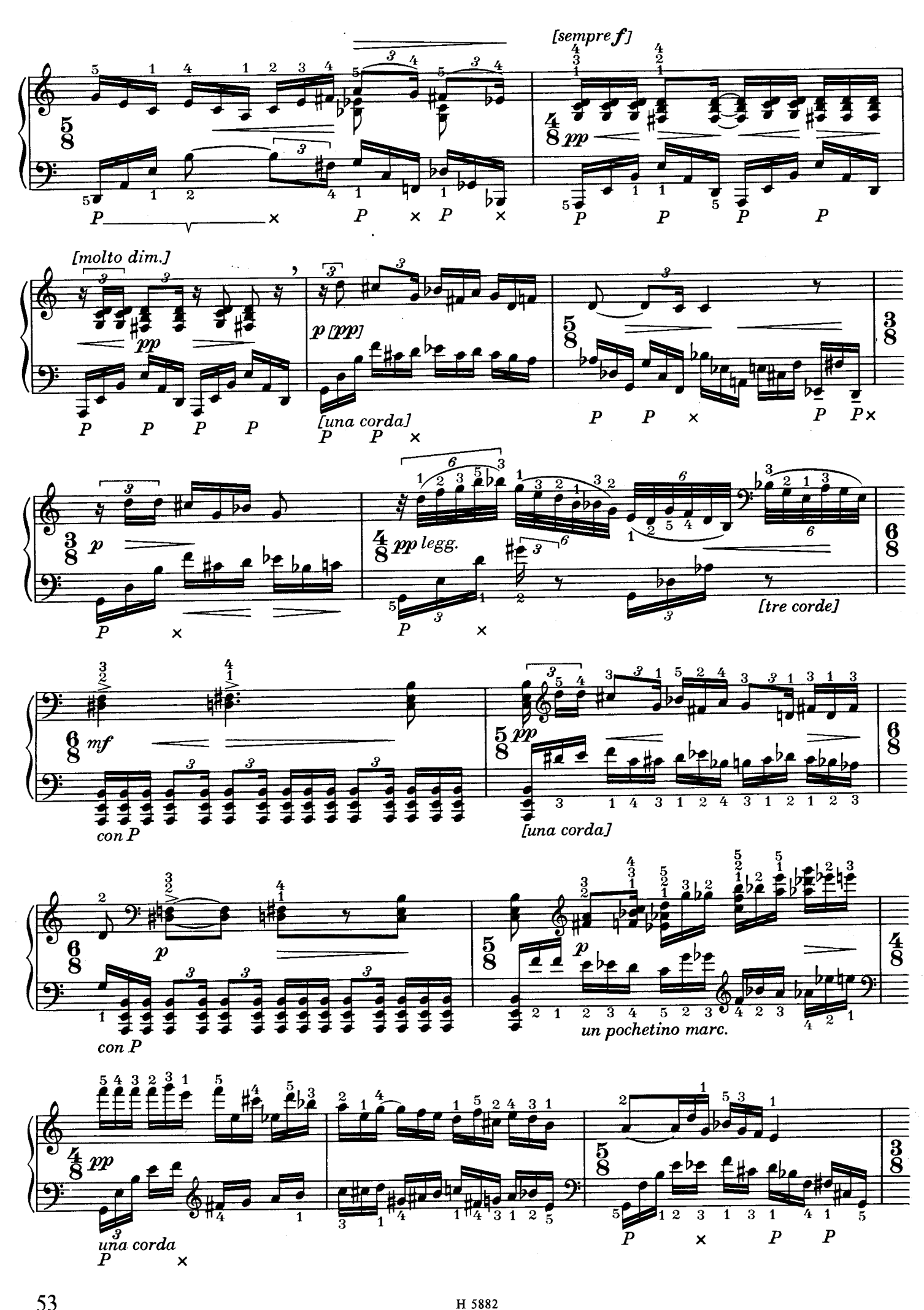
[sempre f]
pp
[molto dim.]
pp
p [pp]
[una corda]
p
pp legg.
[tre corde]
mf
con P
pp
[una corda]
p
con P
p
un pochetino marc.
pp
una corda

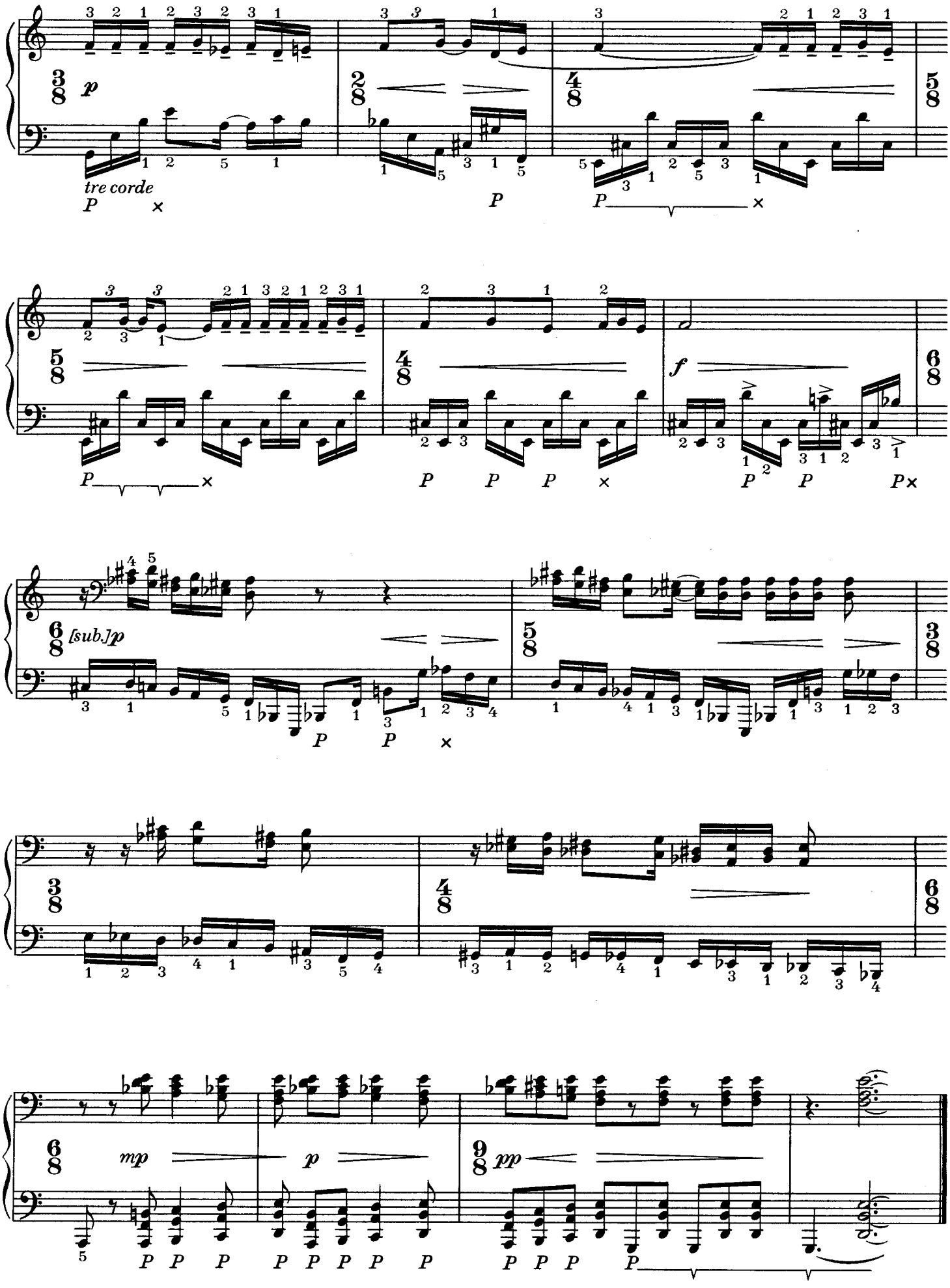
p
tre corde
f
[sub.]p
mp
p
pp

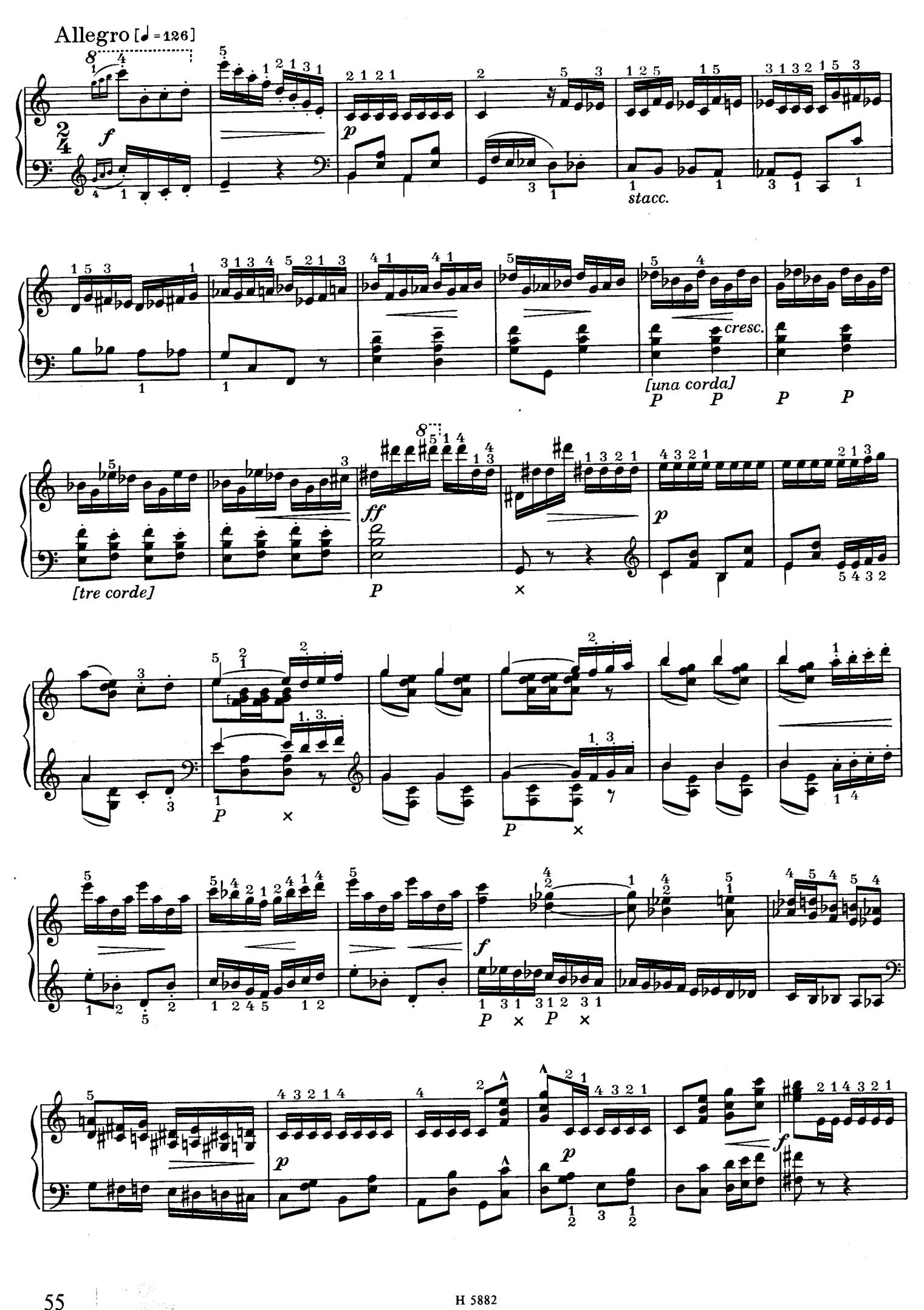
Allegro [♩=126]
f
p
stacc.
cresc.
[una corda]
P
[tre corde]
ff
×
f

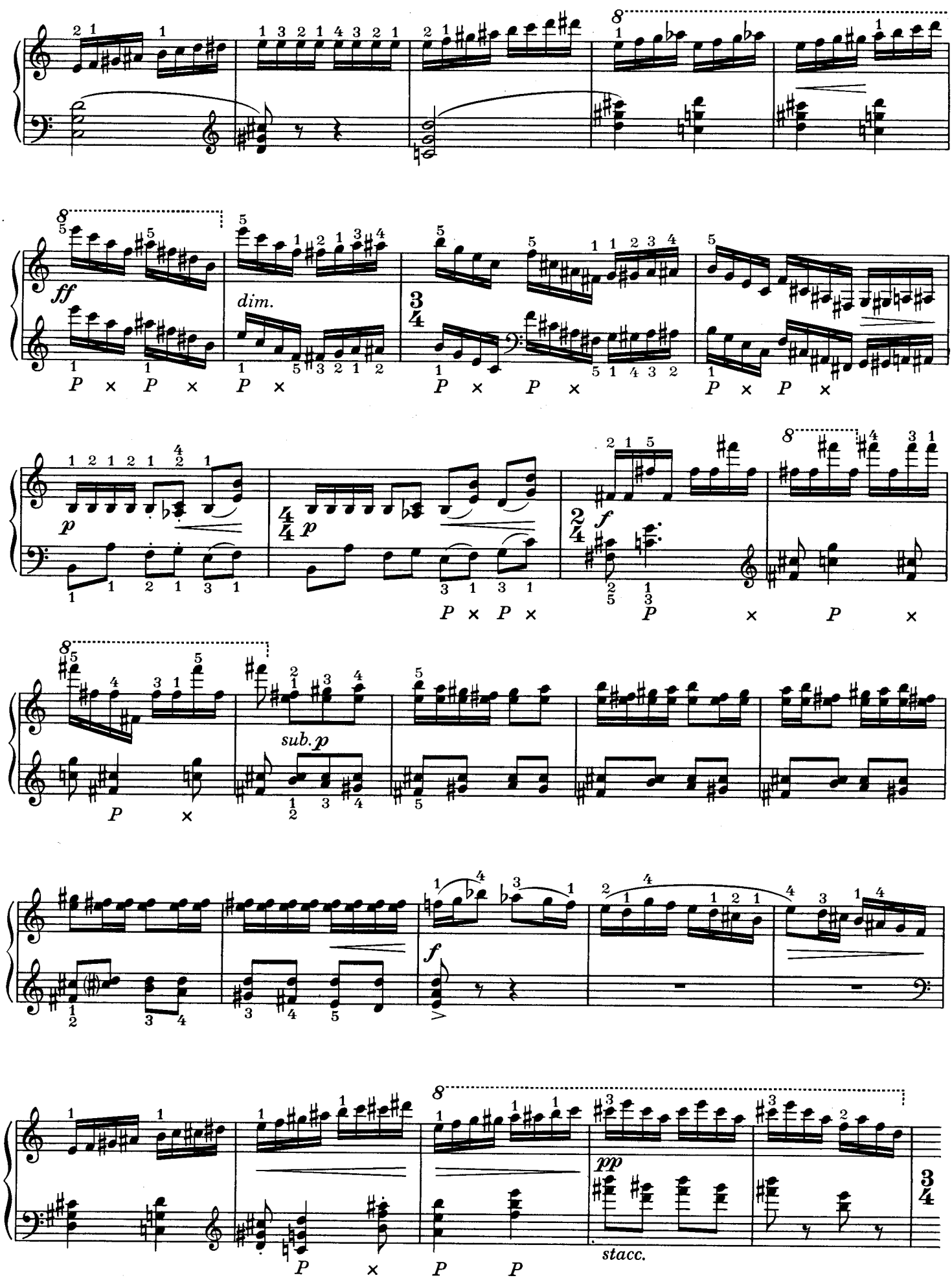
ff
dim.
p
p
f
sub. p
f
pp
stacc.

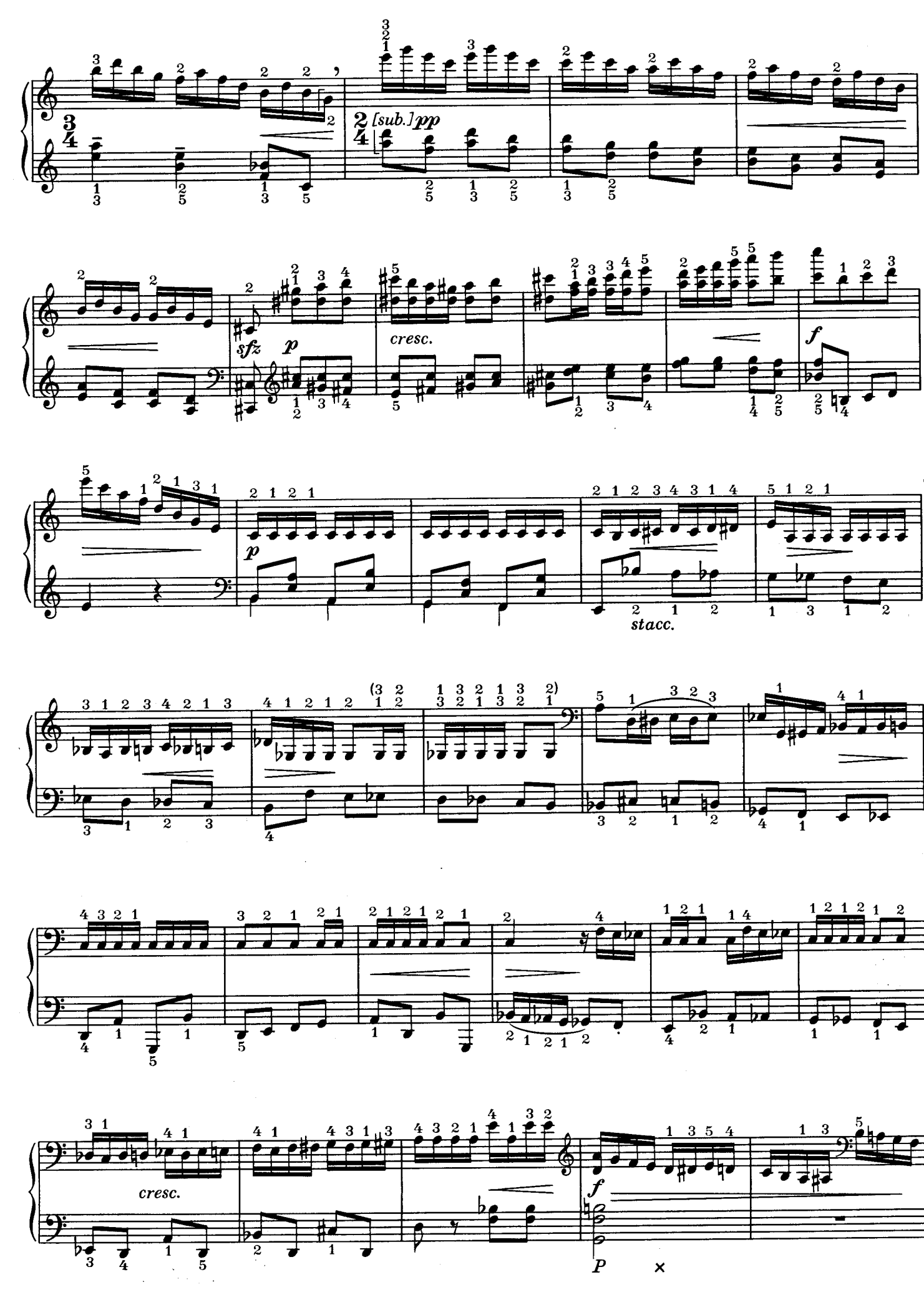
[sub.]pp
sfz
p
cresc.
f
p
stacc.
cresc.
f
P

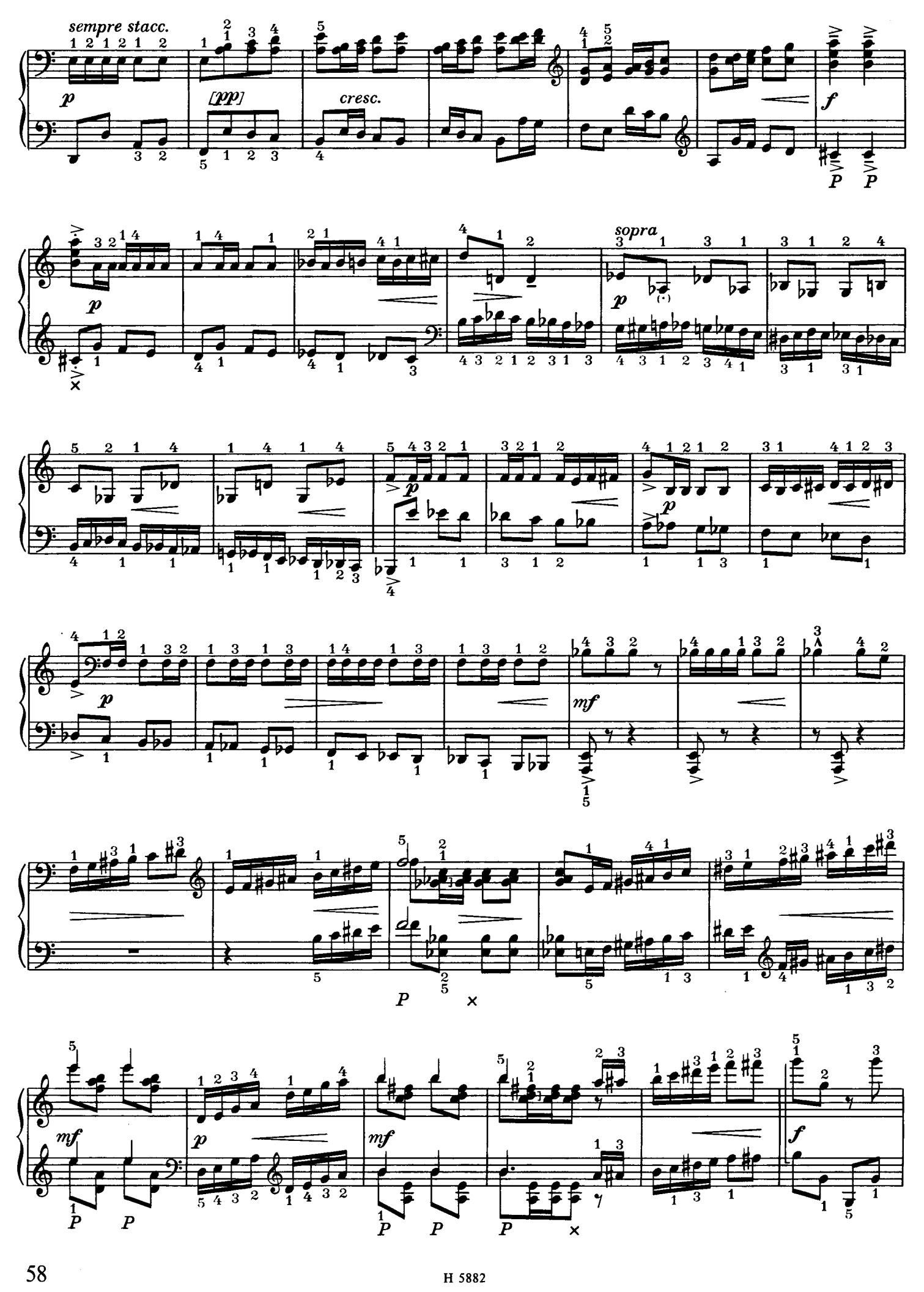
sempre stacc.
p
[pp]
cresc.
f
P
sopra
p
mf
f

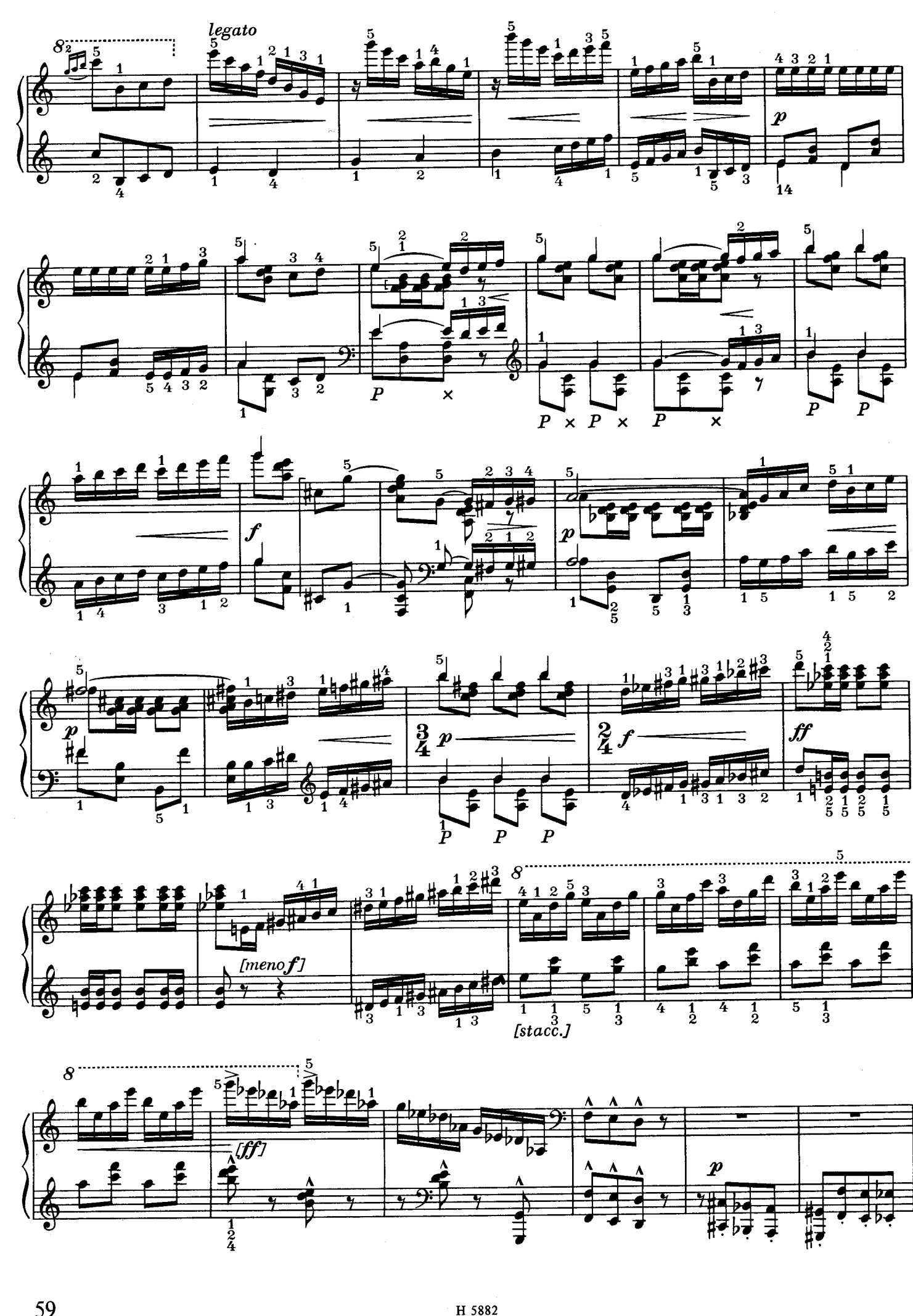
legato
p
f
p
p
3/4
p
2/4
f
ff
[meno f]
[stacc.]
[ff]
p

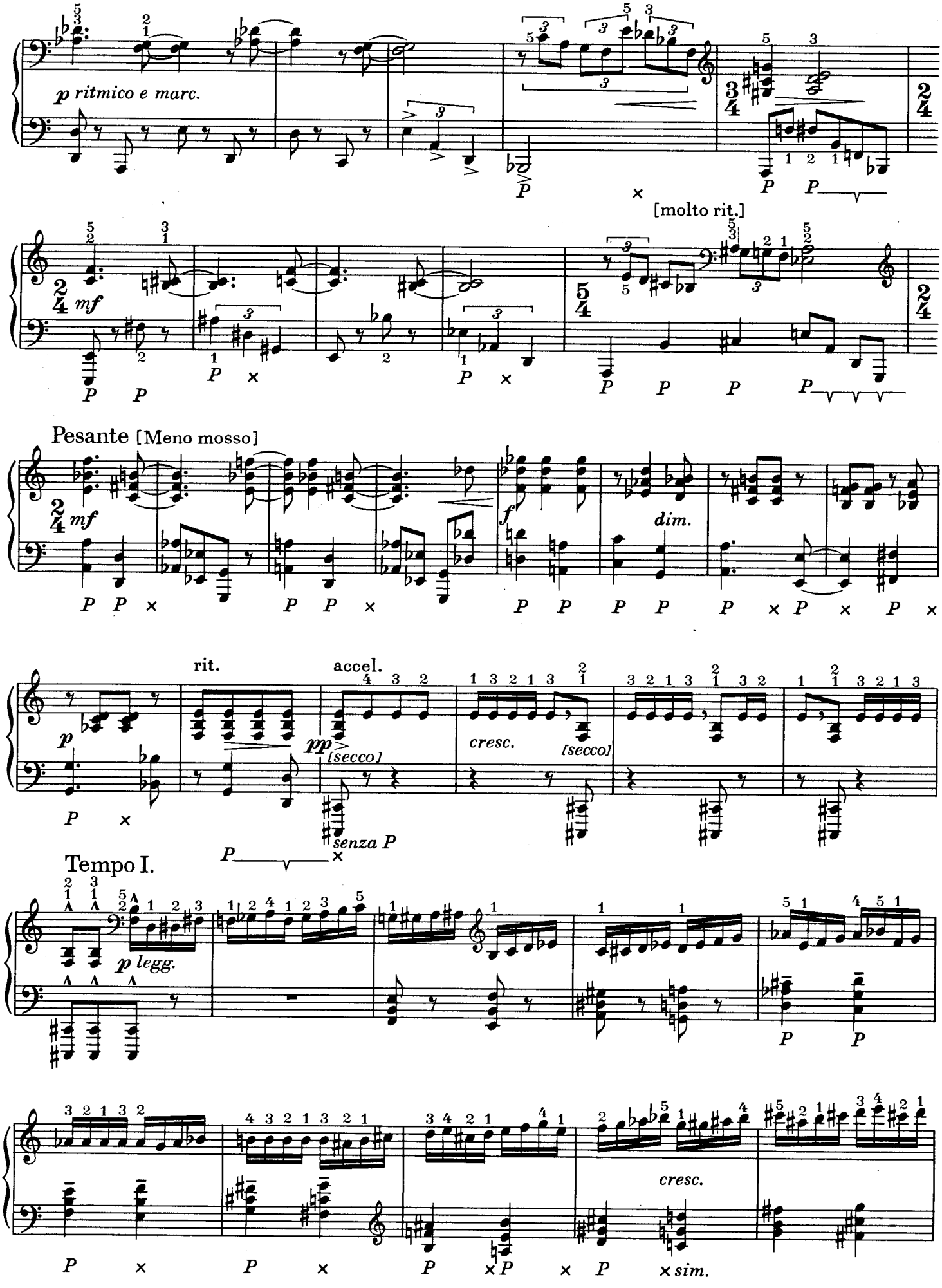
p ritmico e marc.
mf
[molto rit.]
Pesante [Meno mosso]
mf
f
dim.
p
rit.
accel.
pp
[secco]
cresc.
[secco]
senza P
Tempo I.
p legg.
cresc.
sim.

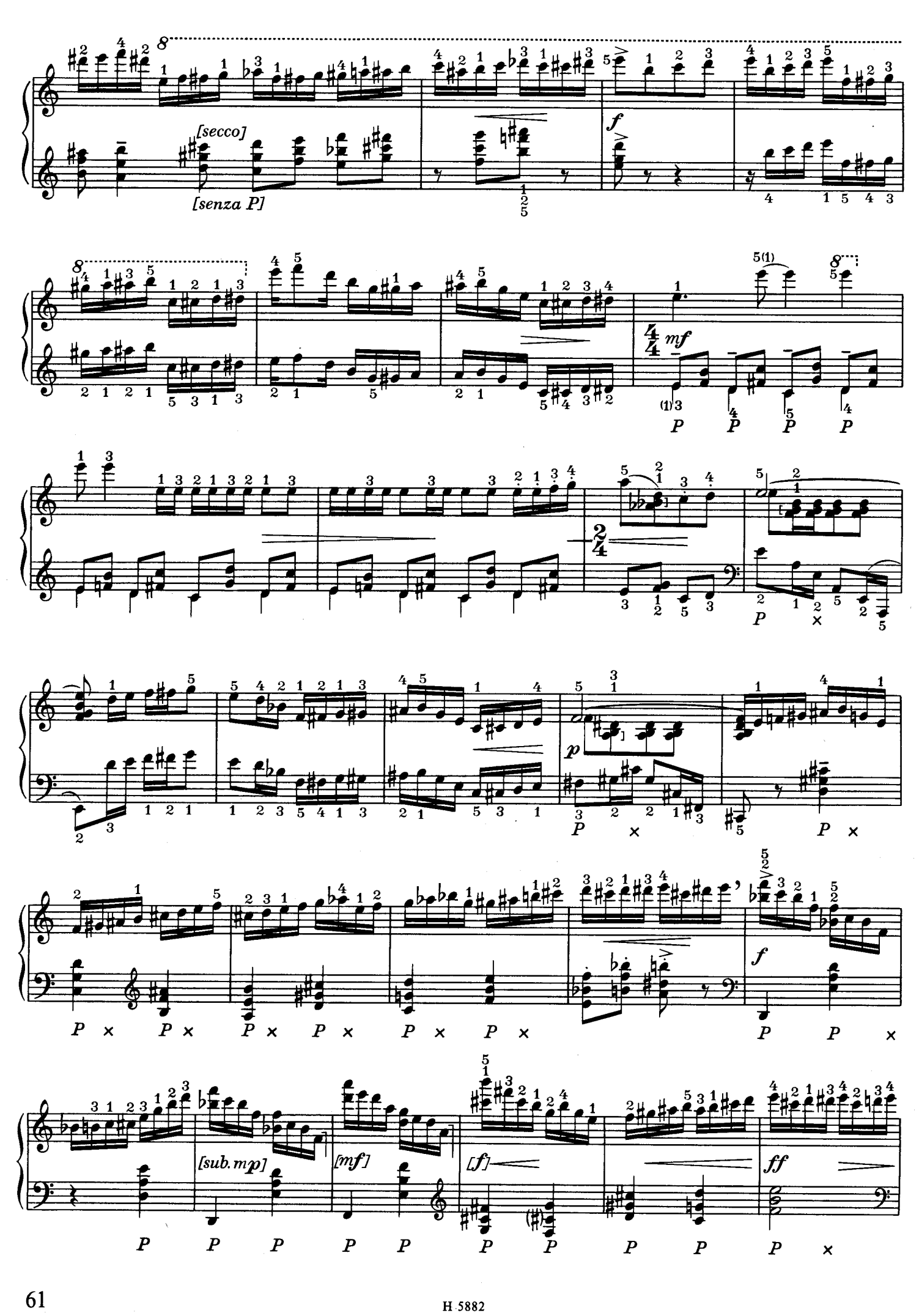
[secco]
[senza P]
f
mf
p
f
[sub. mp]
[mf]
[f]
ff

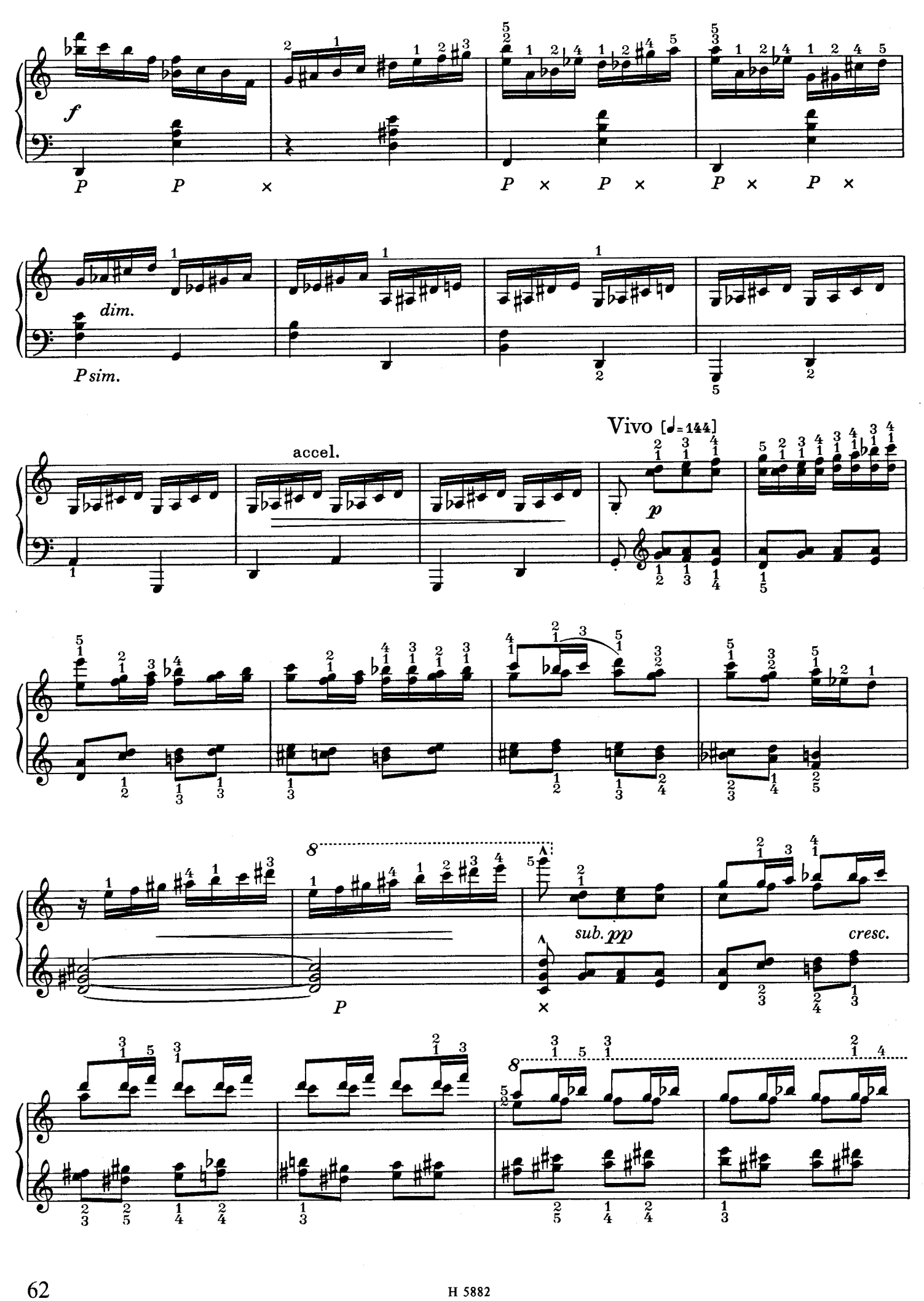
f
P
dim.
P sim.
accel.
Vivo [♩=144]
p
sub. pp
cresc.

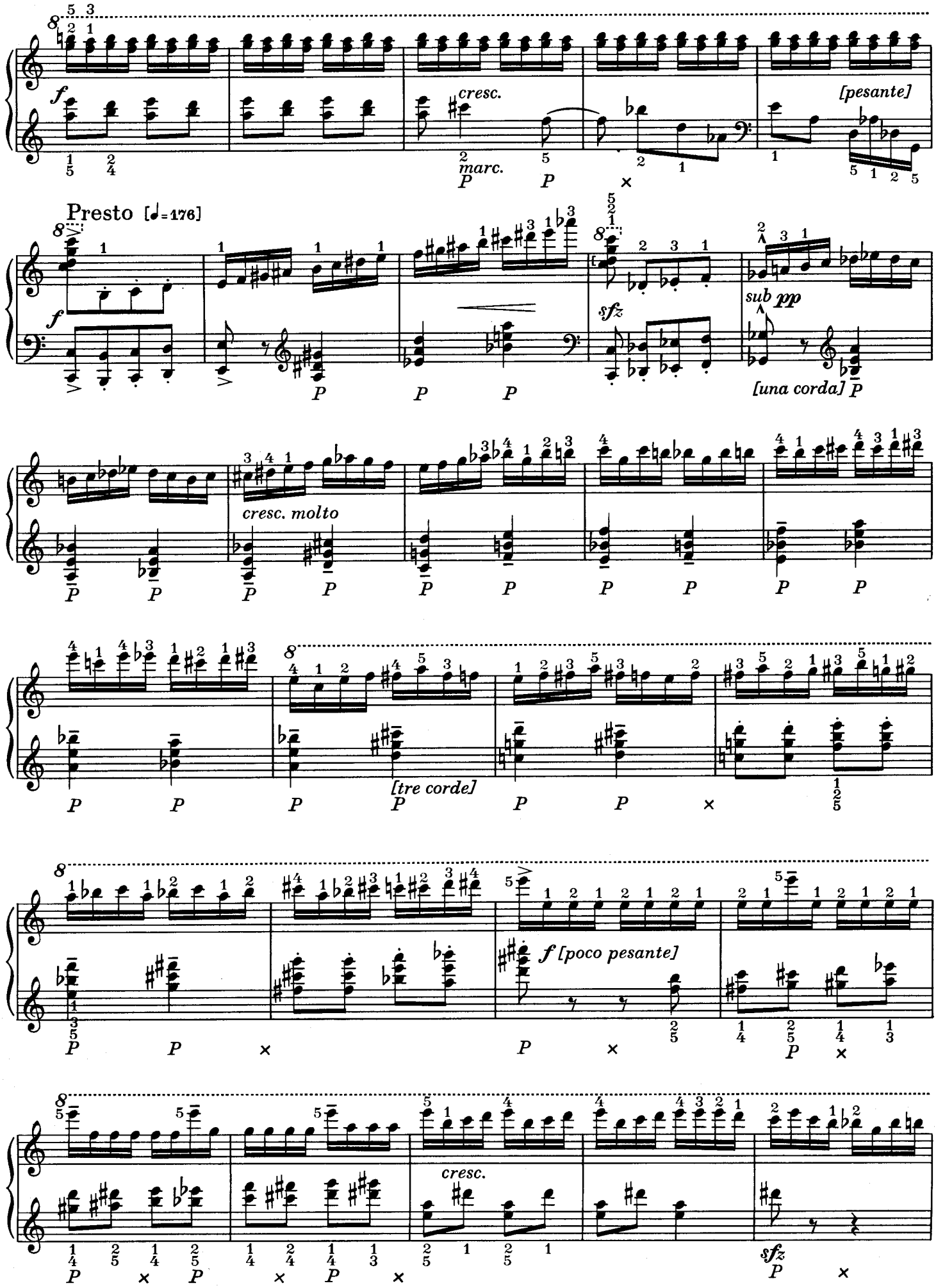
f
cresc.
marc.
[pesante]
Presto [♩=176]
f
sfz
sub pp
[una corda]
cresc. molto
[tre corde]
f [poco pesante]
cresc.
sfz

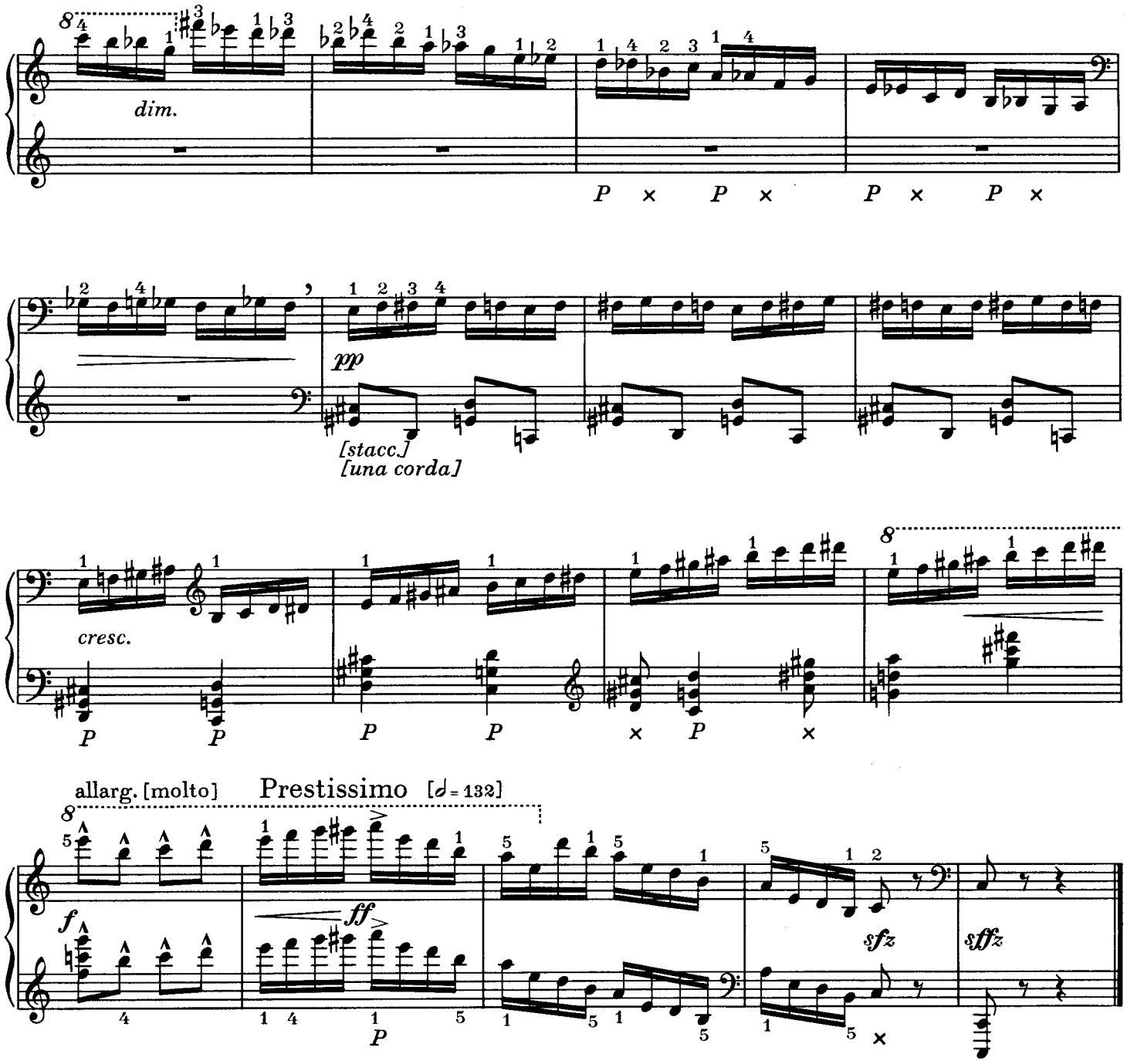
dim.
pp
[stacc.]
[una corda]
cresc.
allarg. [molto]
Prestissimo [♩= 132]
f
ff
sfz
sffz