Toccata
in E Minor
BWV 914

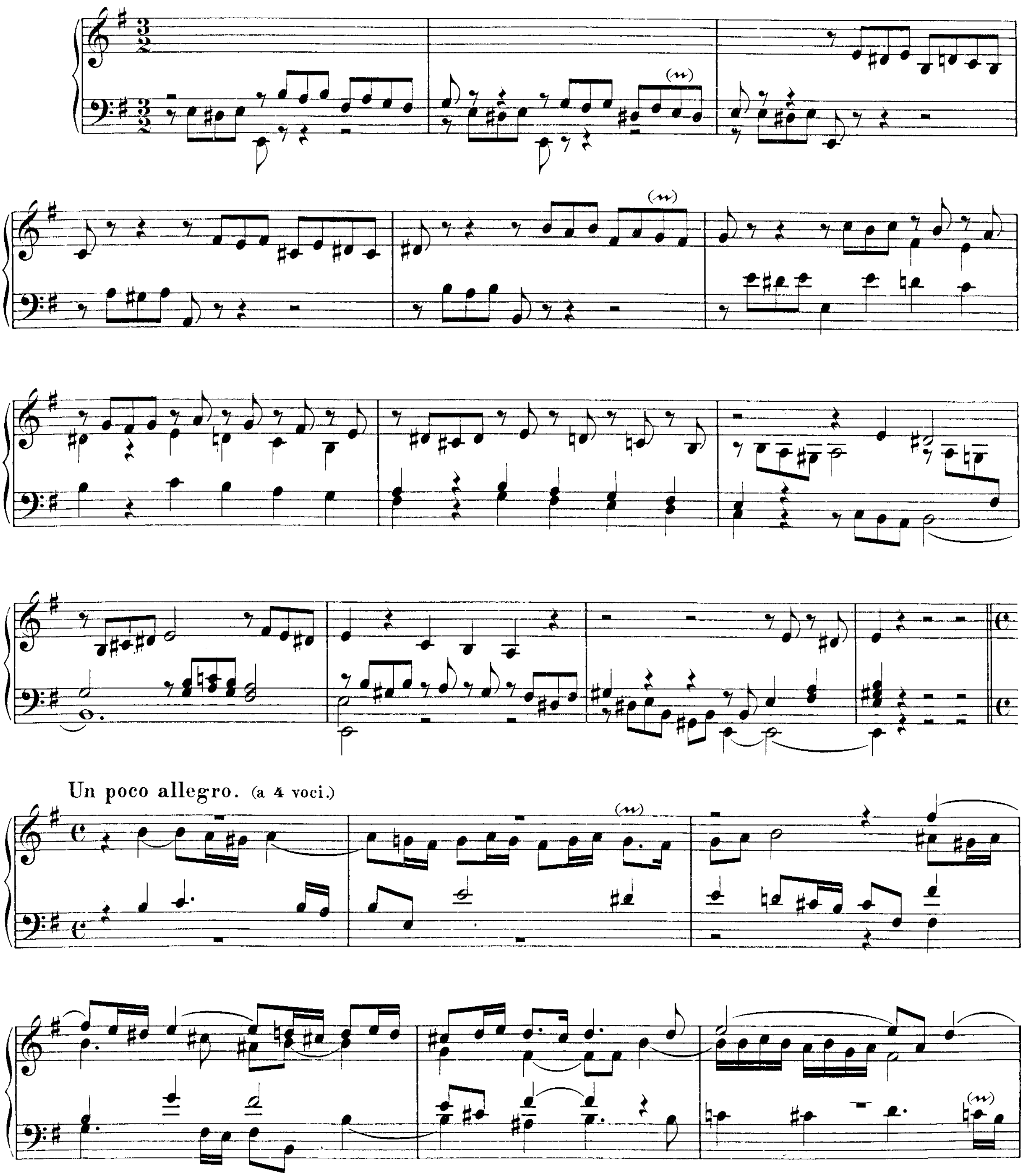

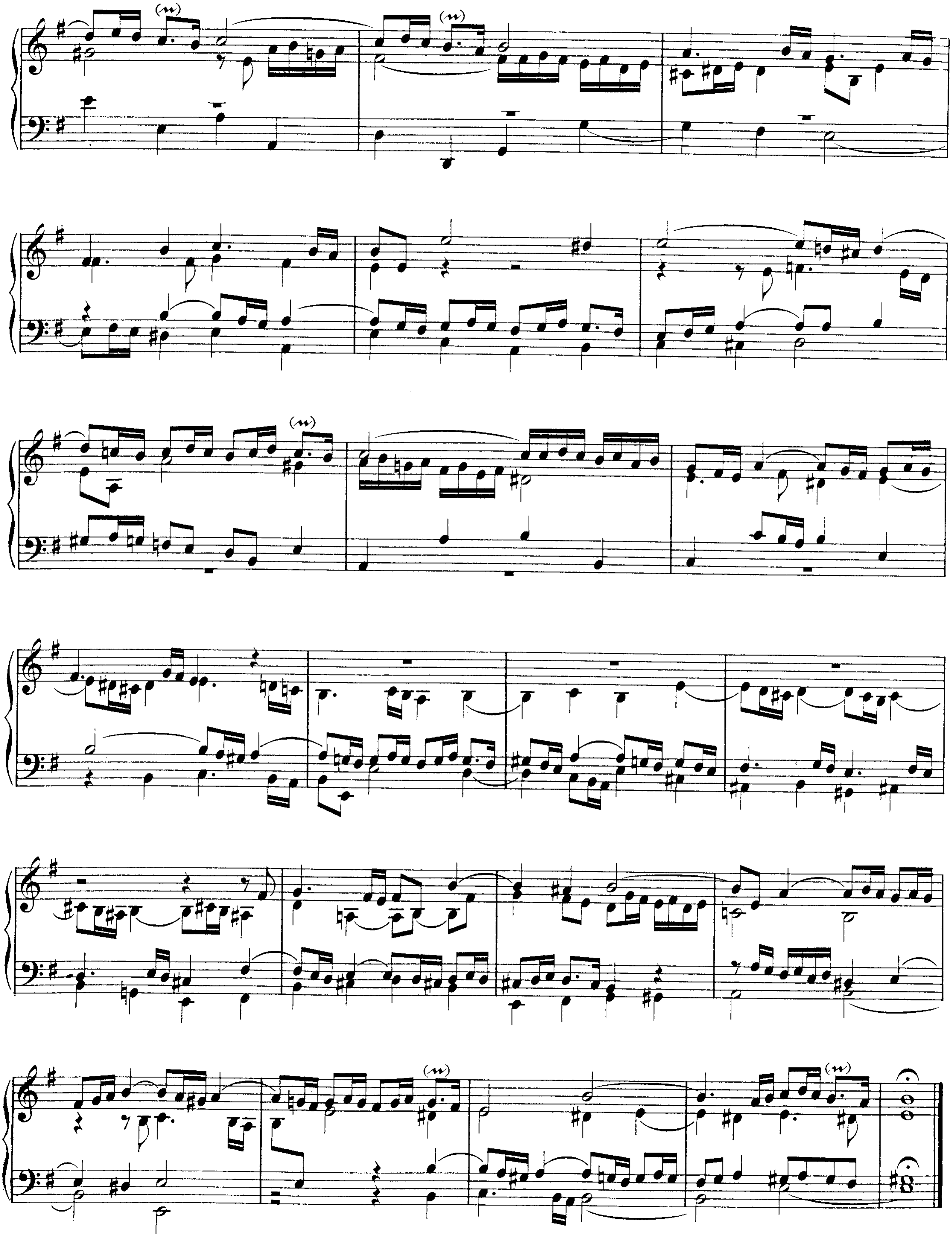

Adagio.

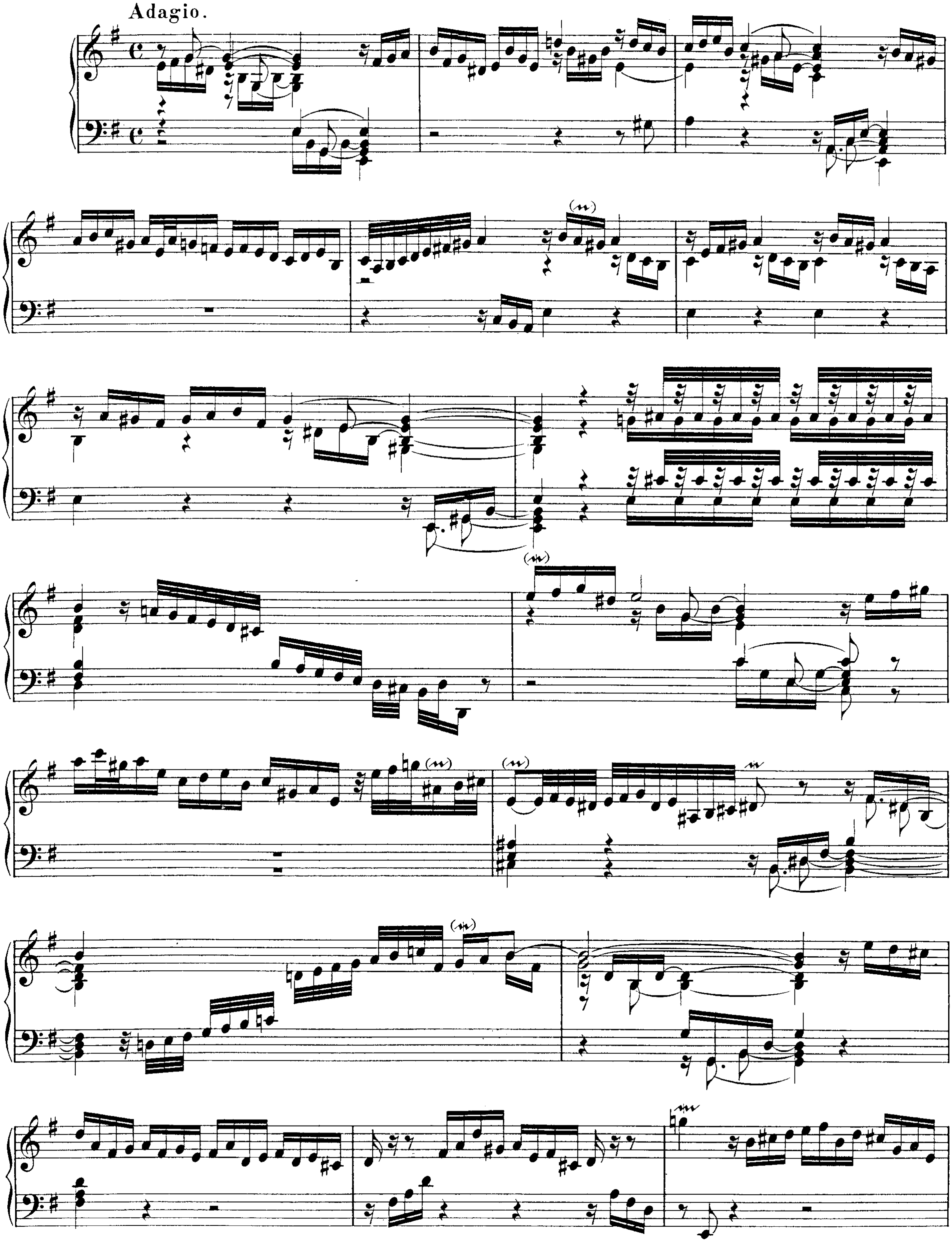

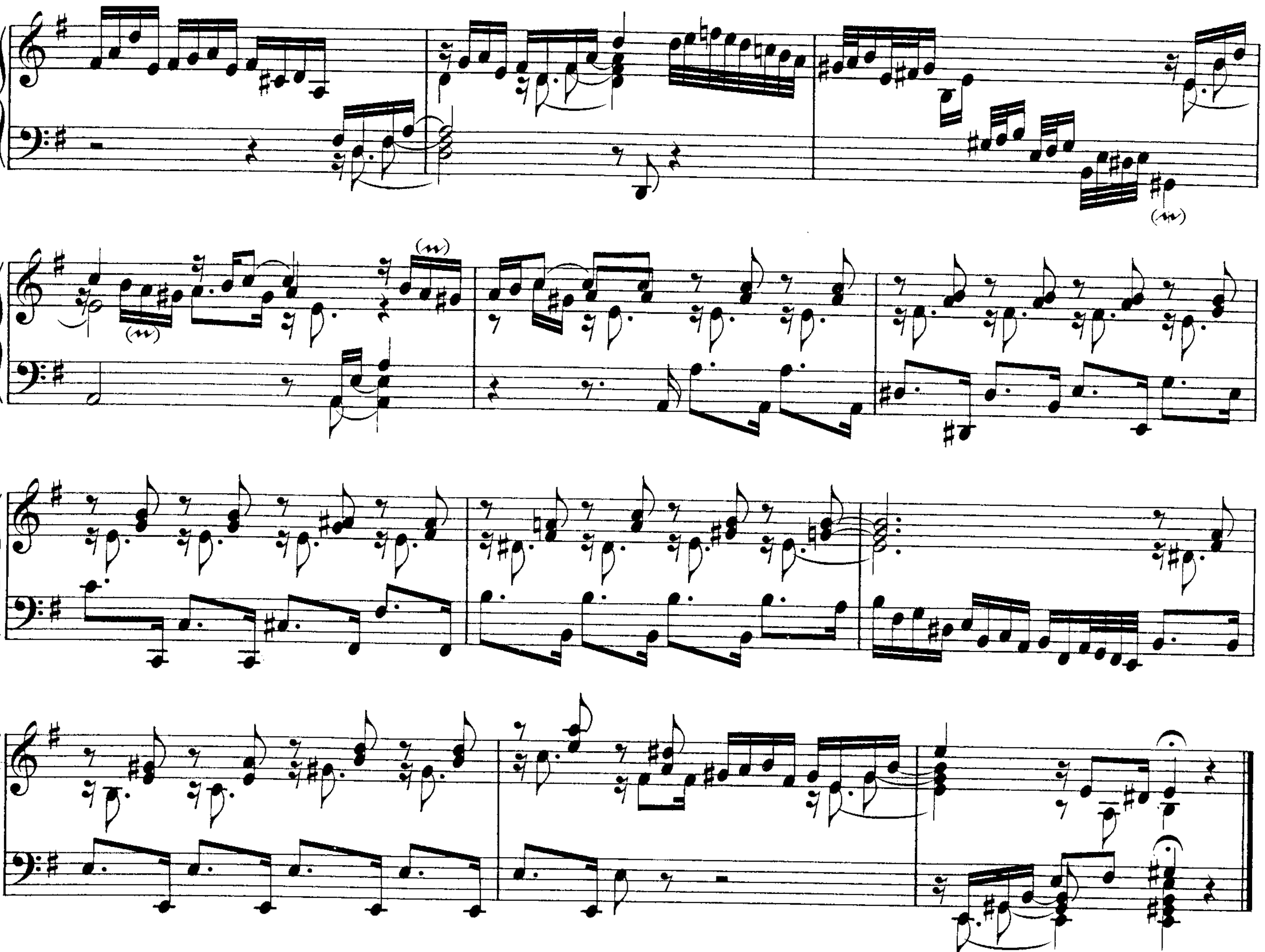

Fuga. (a 3 voci.)
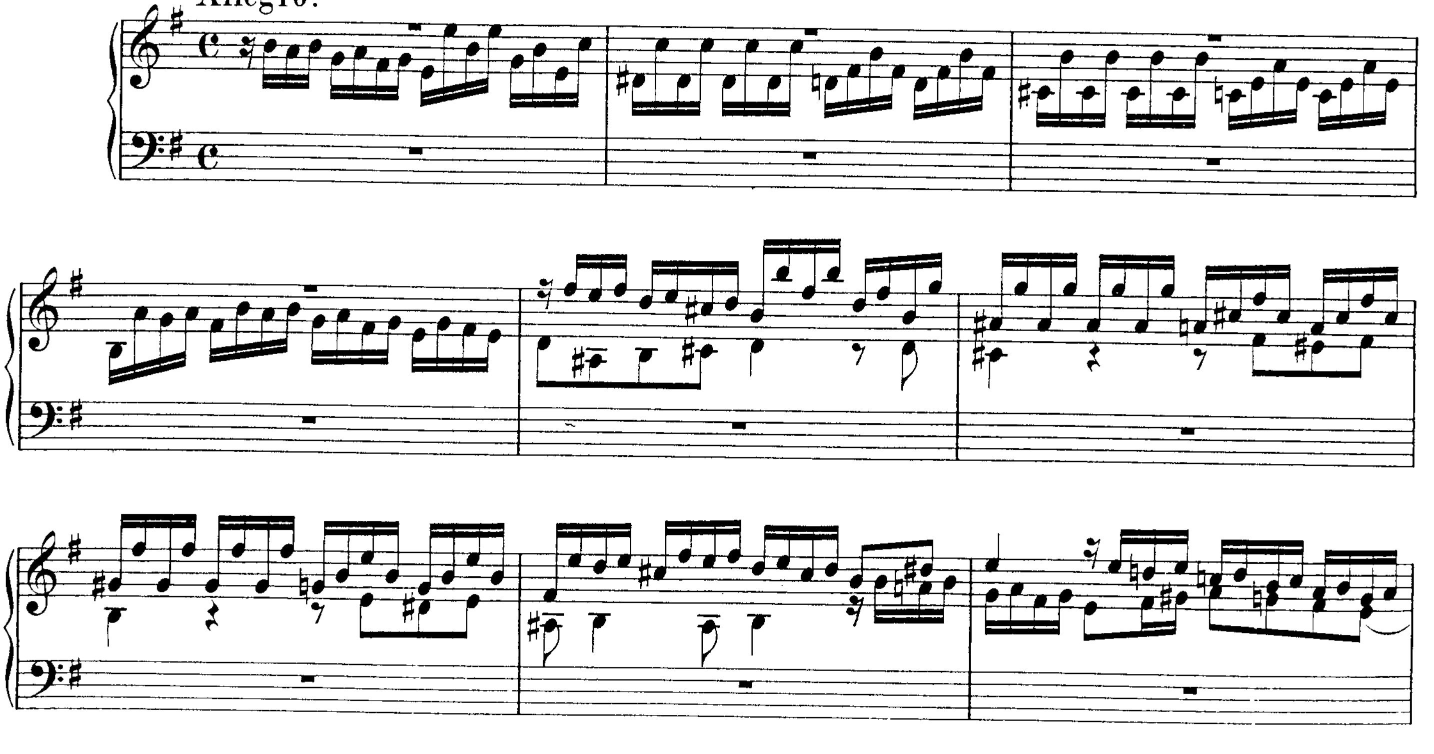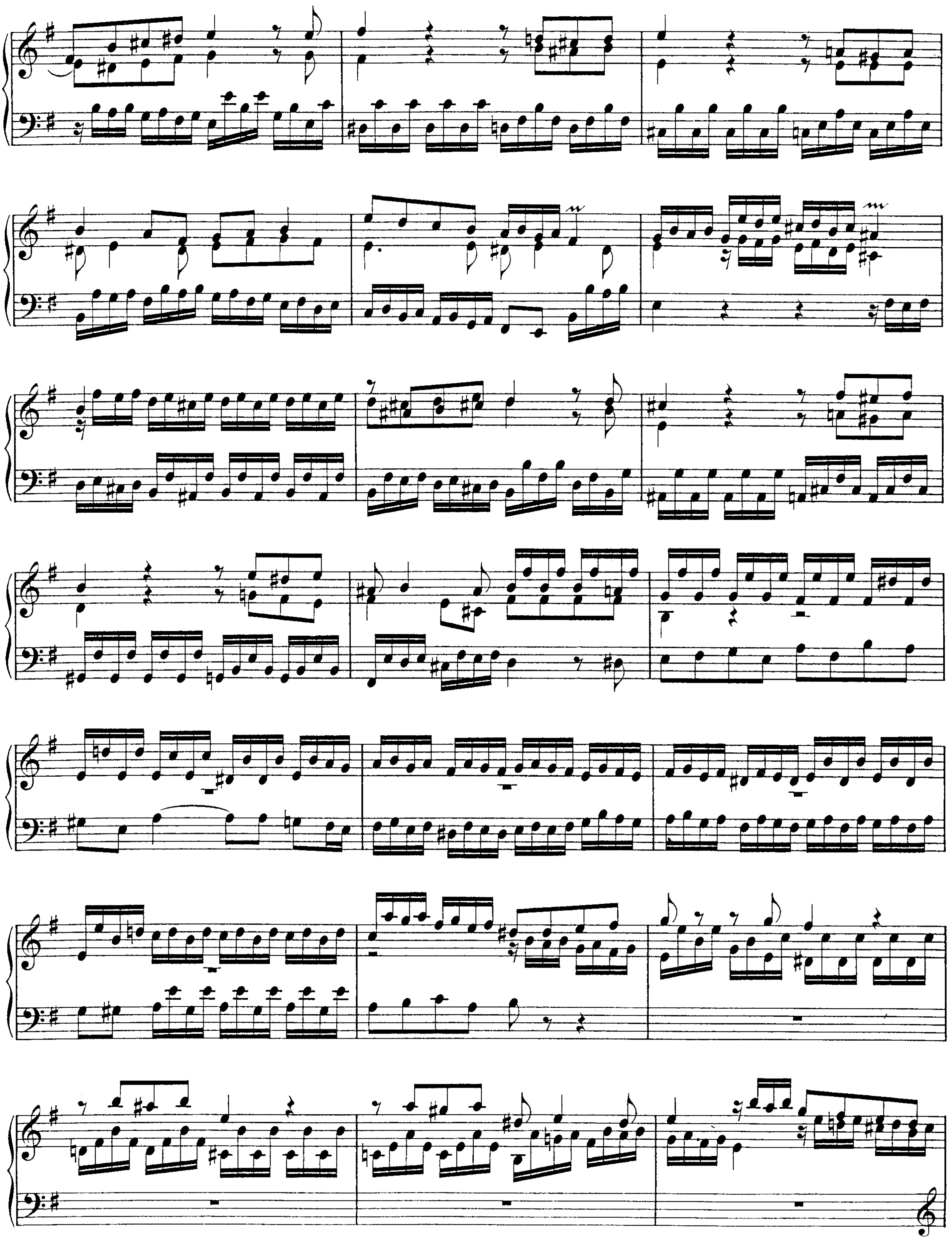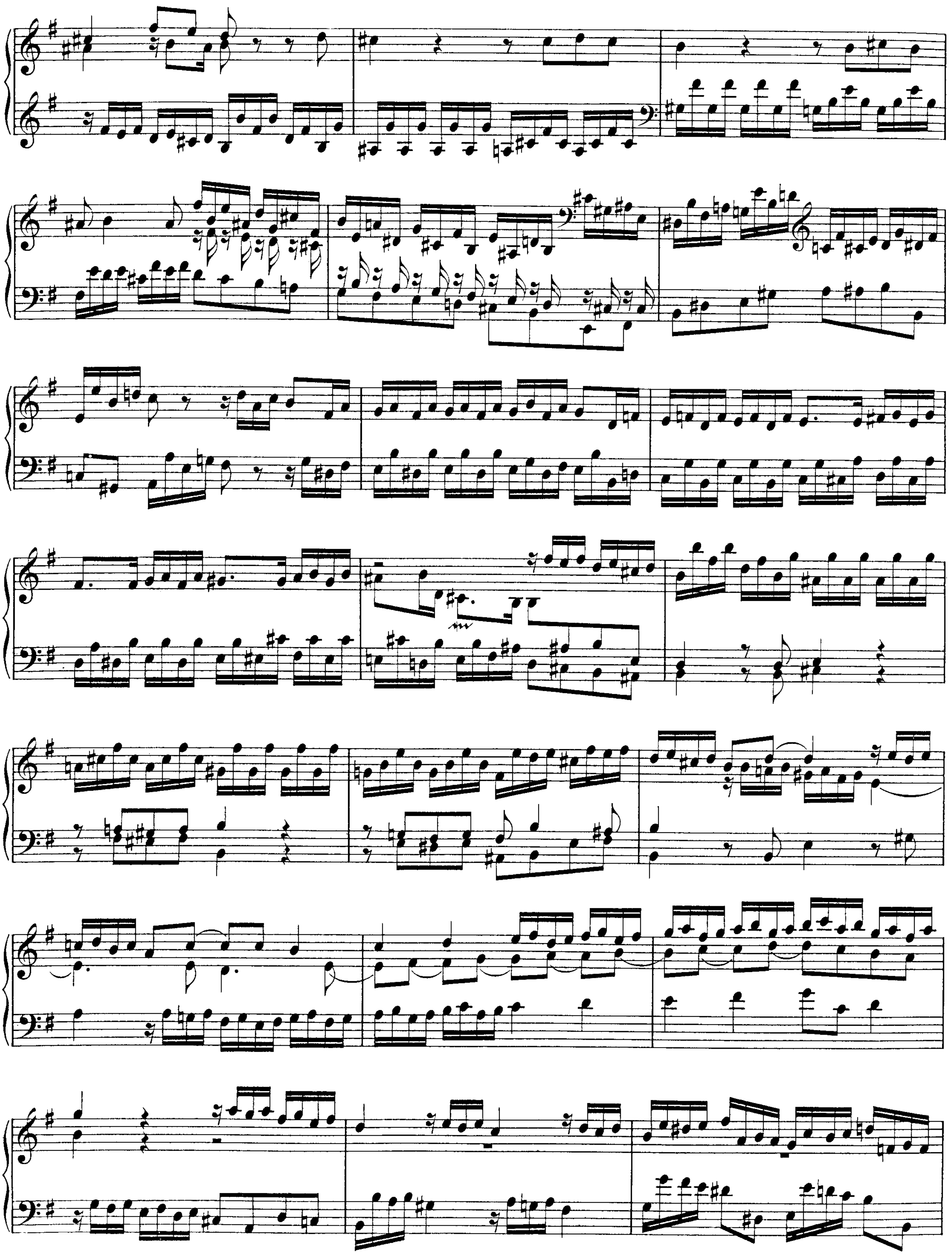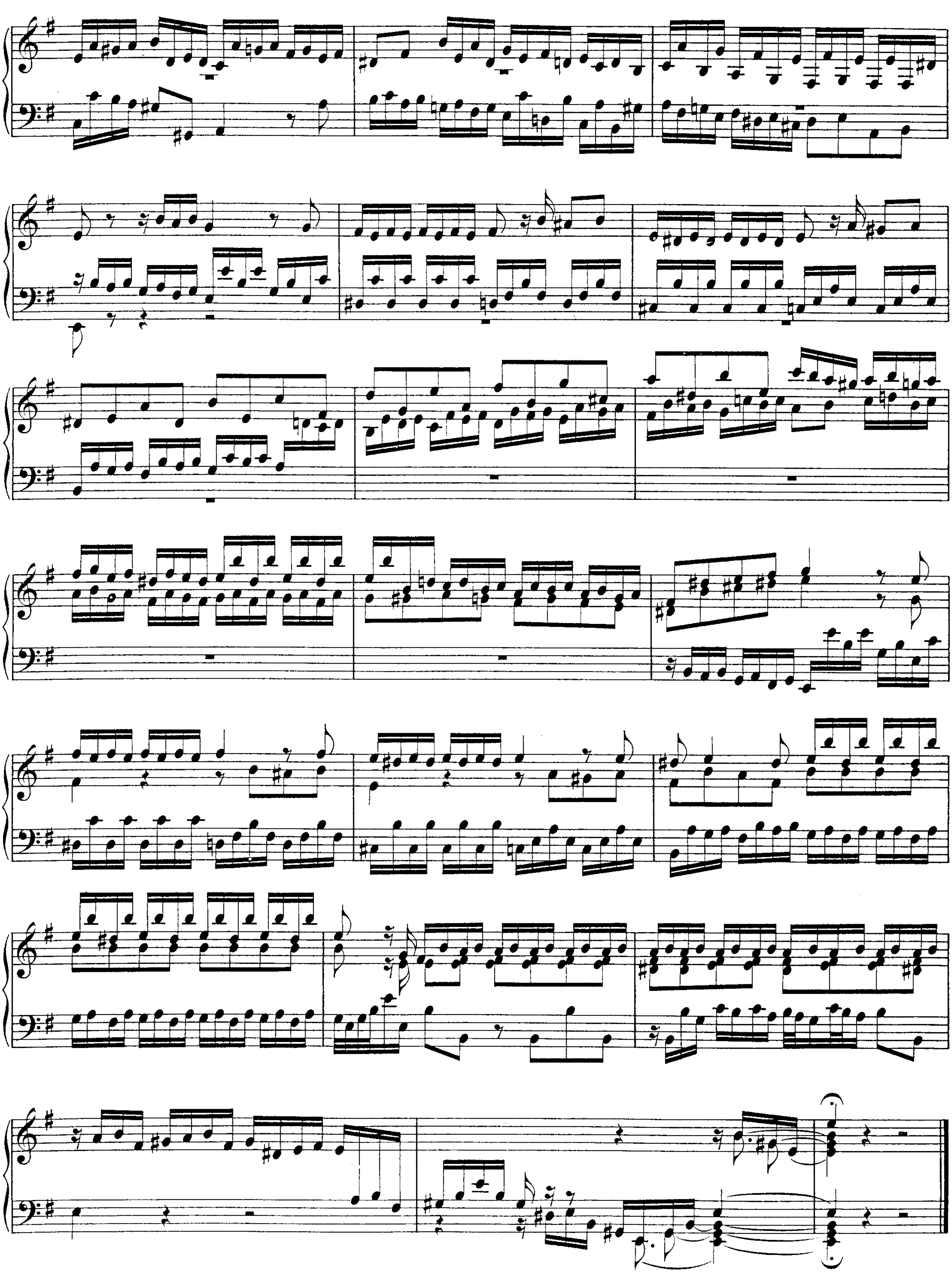
Allegro.