

# J. S. BACH

## SHEEP MAY SAFELY GRAZE

arranged for piano solo by

William B. Goldberg

This music is copyrighted. It is offered to you as shareware. Permission is granted for you to play it, teach it, or copy it for your friends. If you use it and enjoy it, a payment of \$5.00 to the publisher is requested. Further information or necessary permission can be obtained from the publisher, Cormorant Press, P.O.B. 169, Hallowell, Maine 04347, U.S.A.

CORMORANT PRESS

# SHEEP MAY SAFELY GRAZE

arr. for piano by  
Wm. B. Goldberg

J. S. BACH

**Andantino**

- System 1:** Starts with a piano (*p*) dynamic. The bass line has a pedal point marked 'Ped.' and 'Ped. simile'.
- System 2:** Features a mezzo-forte (*mf*) dynamic and a marking 'Bring out soprano'.
- System 3:** Includes a mezzo-piano (*mp*) dynamic and a marking '(w)'.
- System 4:** Continues the melodic and harmonic development.
- System 5:** Features a mezzo-piano (*mp*) dynamic and a piano (*p*) dynamic.
- System 6:** Ends with a piano (*p*) dynamic.

\* Ornaments in brackets are optional.

This page of musical notation consists of five systems, each with a treble and bass staff. The key signature is two sharps (F# and C#). The notation includes various musical elements:

- System 1:** Treble staff has a melodic line with slurs and a dynamic marking of *p* (piano). Bass staff has a steady accompaniment of eighth notes.
- System 2:** Treble staff features a complex melodic line with many slurs. Bass staff continues the accompaniment. A dynamic marking of *mf* (mezzo-forte) appears in the second measure.
- System 3:** Treble staff has a melodic line with slurs and a dynamic marking of *mf*. Bass staff has a steady accompaniment. A dynamic marking of *p* appears in the second measure.
- System 4:** Treble staff has a melodic line with slurs and a dynamic marking of *mf*. Bass staff has a steady accompaniment. A dynamic marking of *p* appears in the second measure.
- System 5:** Treble staff has a melodic line with slurs and a dynamic marking of *mf*. Bass staff has a steady accompaniment. A dynamic marking of *mf* appears in the second measure.

Throughout the piece, there are various musical notations including slurs, ties, and dynamic markings (*p*, *mf*) indicating changes in volume and phrasing.

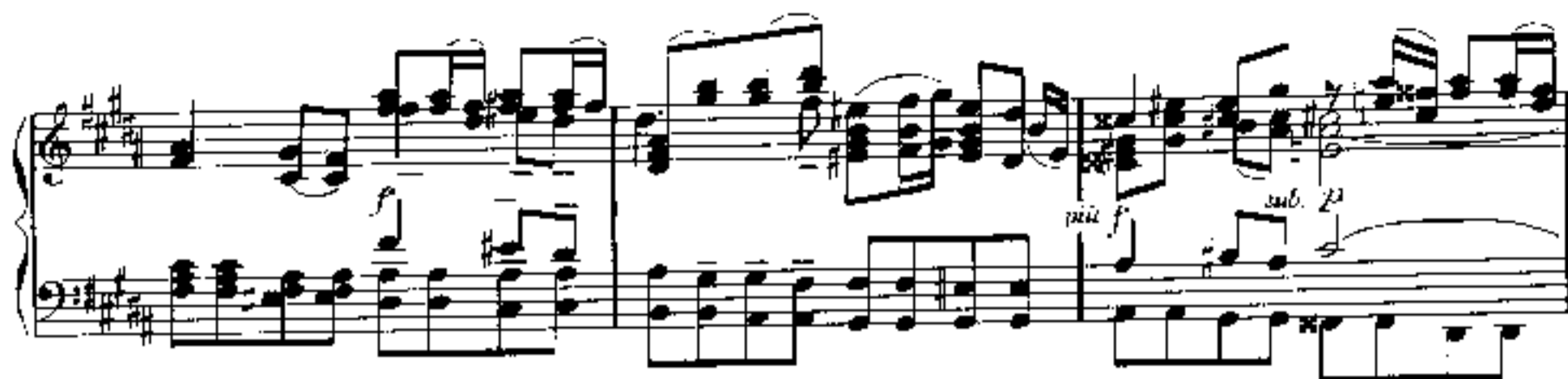

This page contains five systems of musical notation for a piano piece. The notation is written for a grand piano, with a treble and bass staff joined by a brace on the left. The key signature is three sharps (F#, C#, G#), and the time signature is 4/4.

- System 1:** The first system shows a melodic line in the treble staff with eighth and sixteenth notes, and a supporting bass line. A dynamic marking of *mf* (mezzo-forte) is present.
- System 2:** The second system continues the melodic and harmonic development. It includes a *ff* (fortissimo) dynamic marking.
- System 3:** The third system features a *mf* dynamic marking and a *p* (piano) dynamic marking, indicating a change in volume.
- System 4:** The fourth system includes a *mp* (mezzo-piano) dynamic marking and a *p* dynamic marking.
- System 5:** The fifth system concludes the page with a *poco rit.* (poco ritardando) marking, indicating a slight slowing down of the tempo.