3 – Sea breeze sway

This is the third piece of Three Sketches by Margaret Brandman, who has given permission for members of Cziffrania to download it. For performance and other permissions please contact her directly.

Vivace

♩ = 136

Play the upper notes of the thirds with the Right Hand

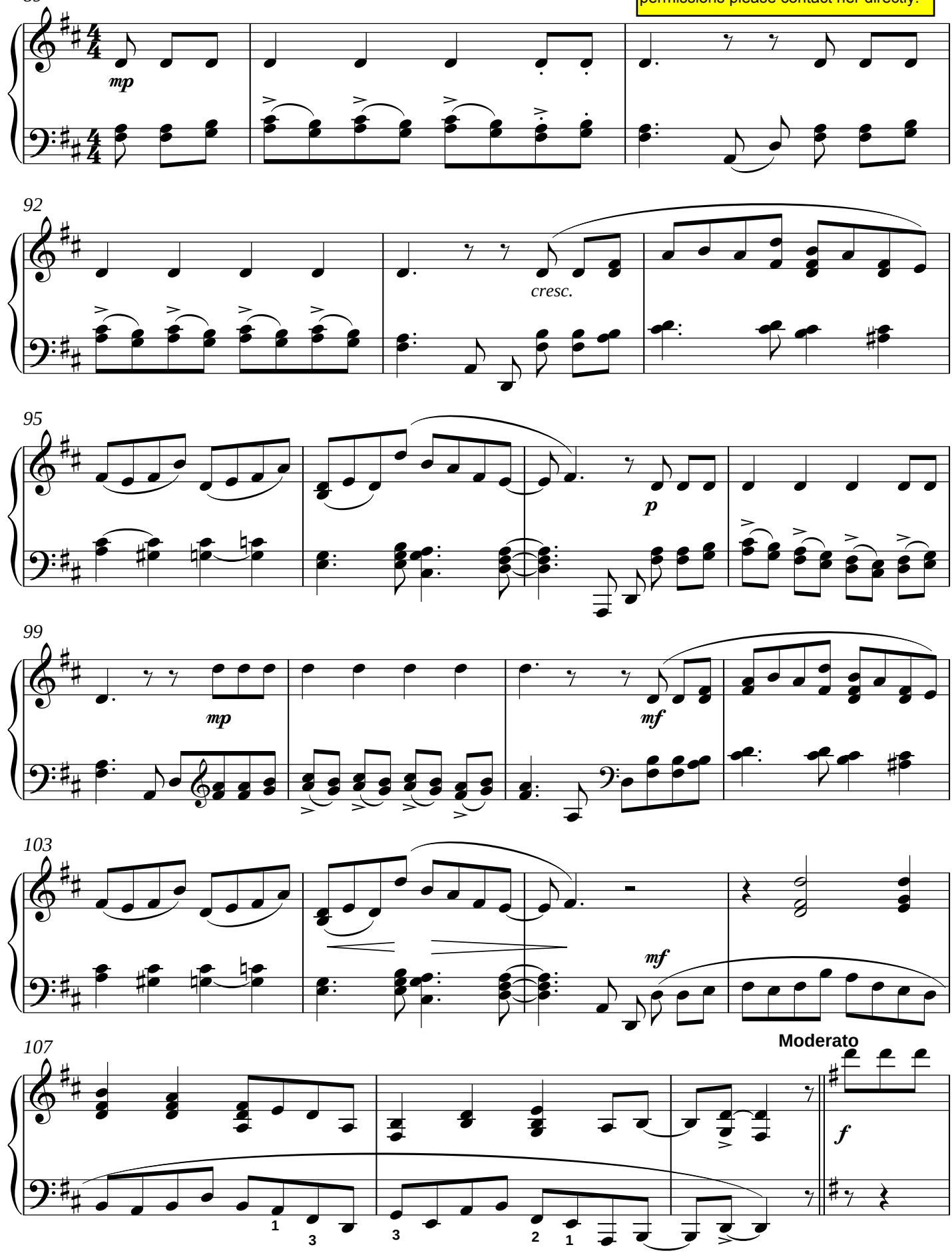

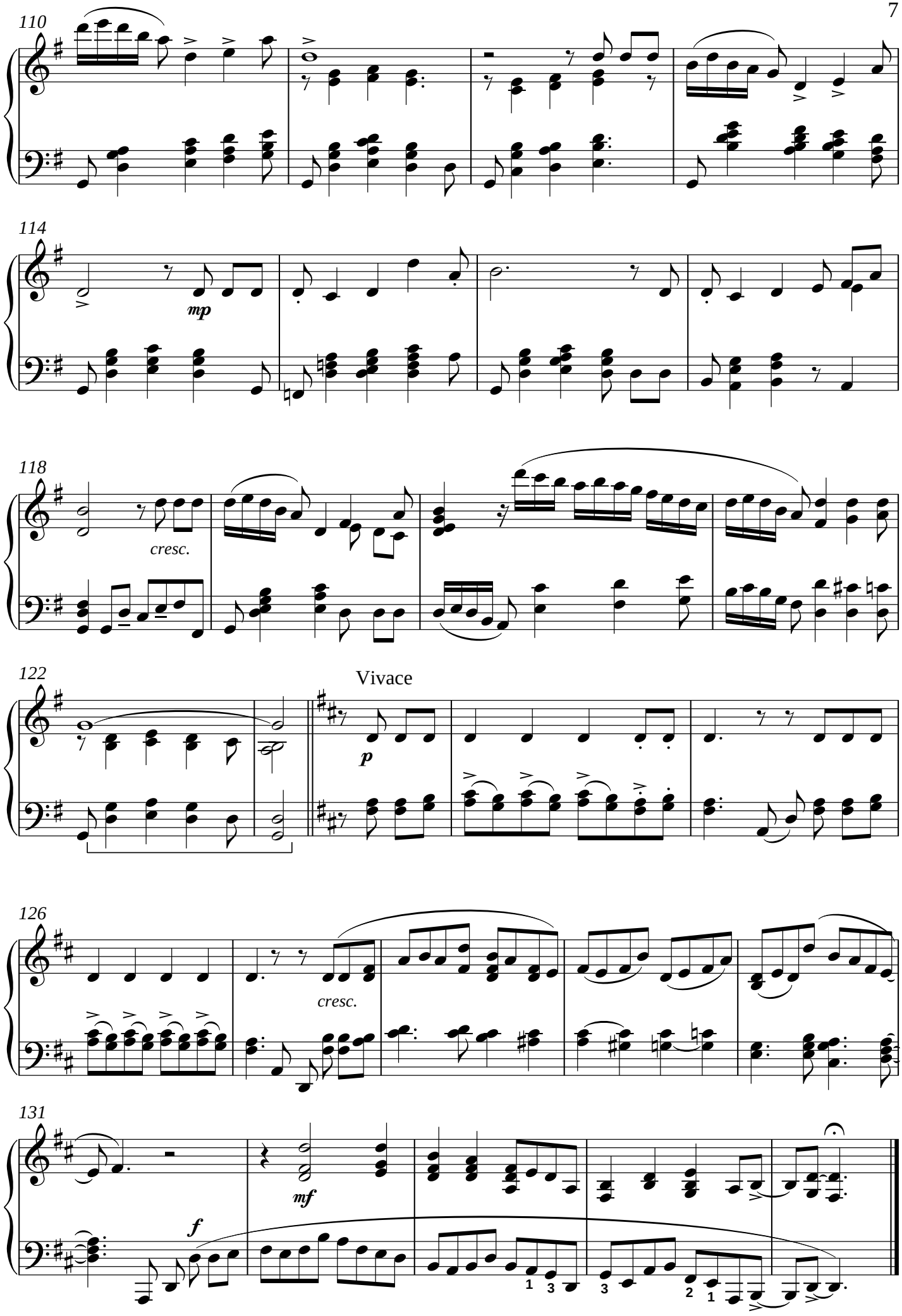
110
114
mp
118
cresc.
122
Vivace
p
126
cresc.
131
mf
f