E COLLECTIONE
J. Birkel-Smith
191

Rischel's & Birket-Smith's samling 186.

SERENADE

pour

deux Guitarres

composée & dediée

à

Madame la Comtesse Rosalie de Palm

née Thomaschek.

par

Antoine Diabelli

Professeur à Vienne.

Op. 63.

Pr. f - 54 x Arg. de Conv.

№ 191. A Vienne chez J. M.tre Artaria.

mus. 6701. 26-62

CHITARA 1ma con sordino 3tia Positione.

MARCIA

Moderato.

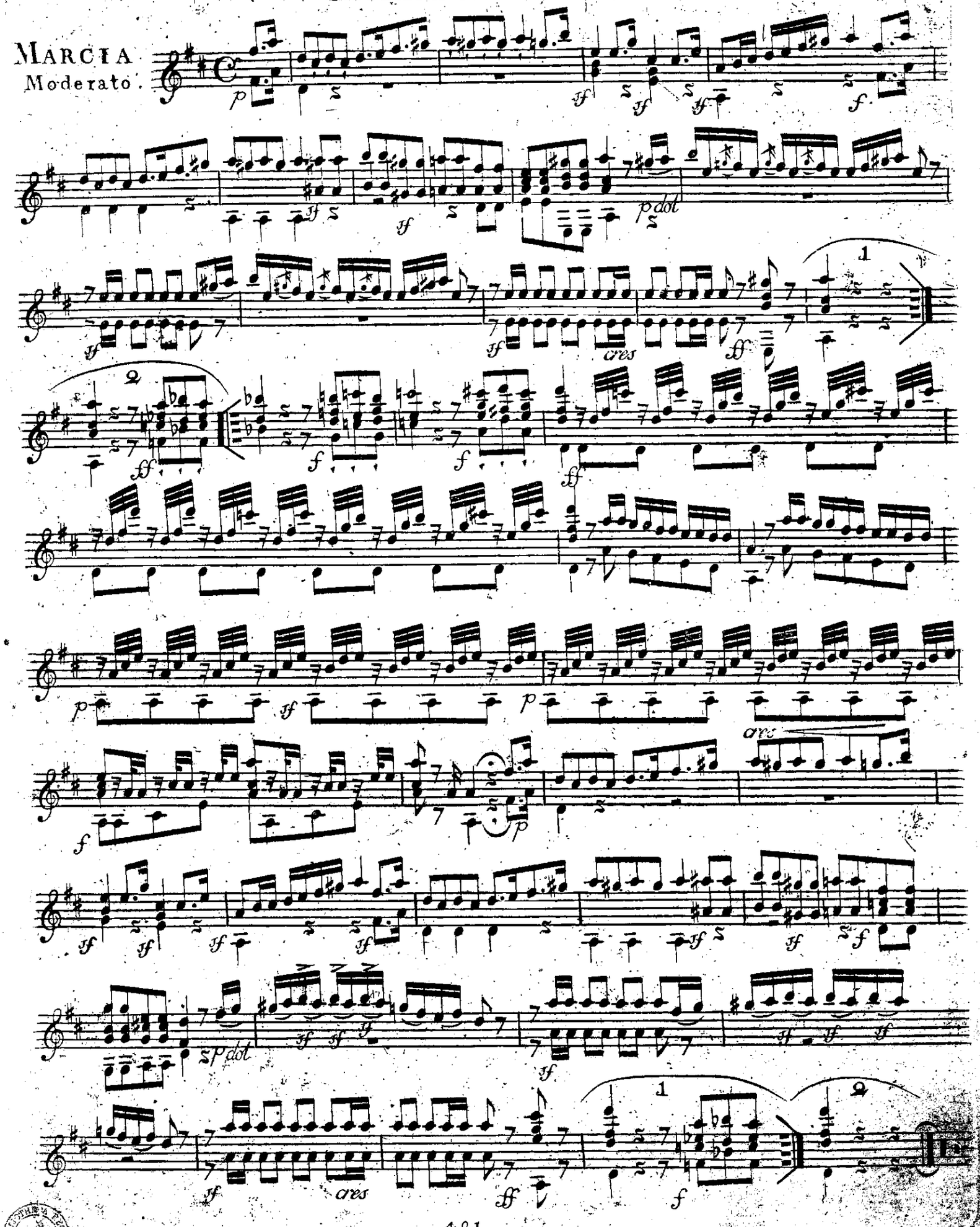

CHÎTARA I^ma

Menuetto Moderato

Trio.

Coda.

Mem. Da Ca: senza Replica attacca.

rallent.

Andantino con espreſsione.

Romanze.

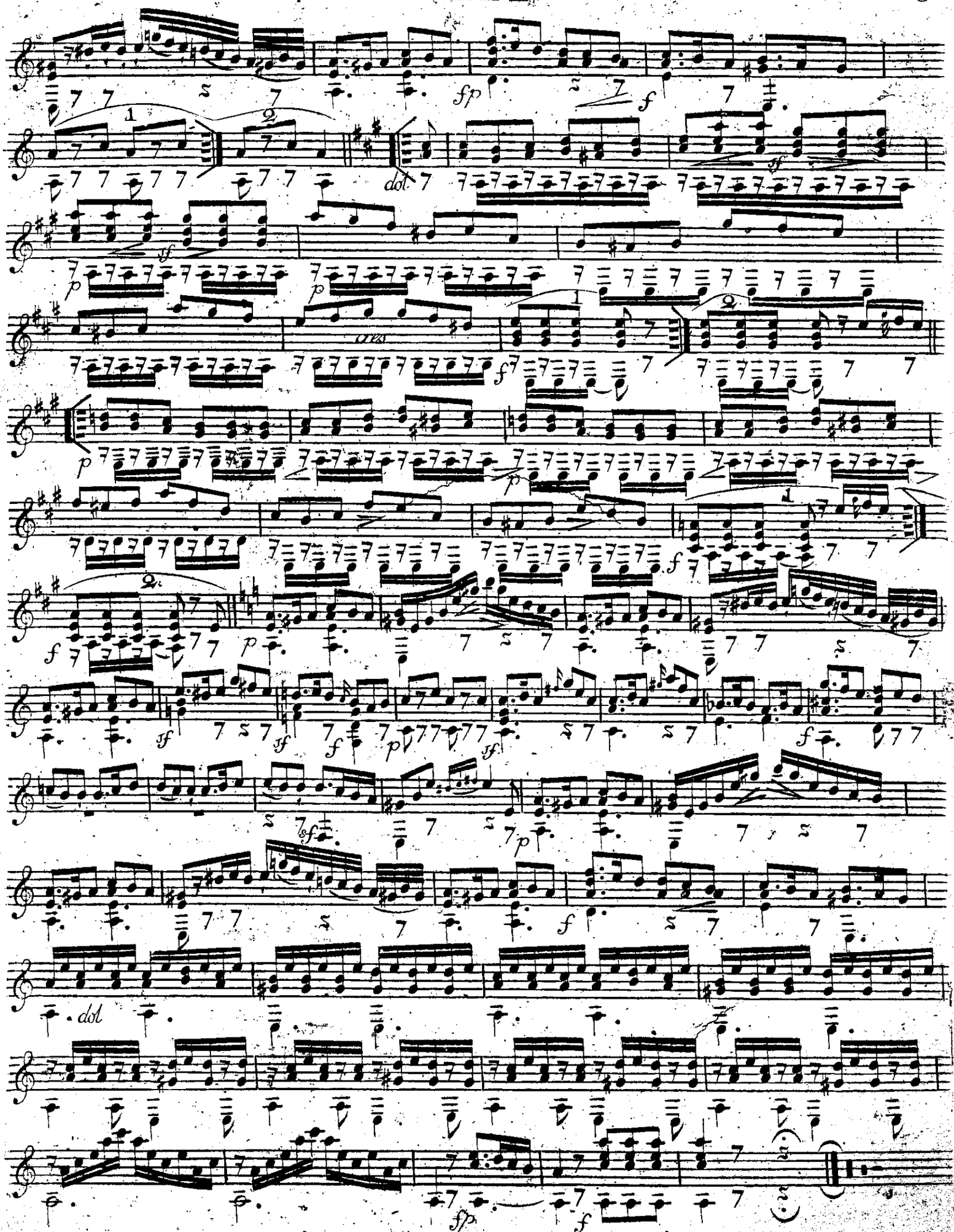
dol
cres
dol

CHITARA I^ma

Rondo
Allegretto

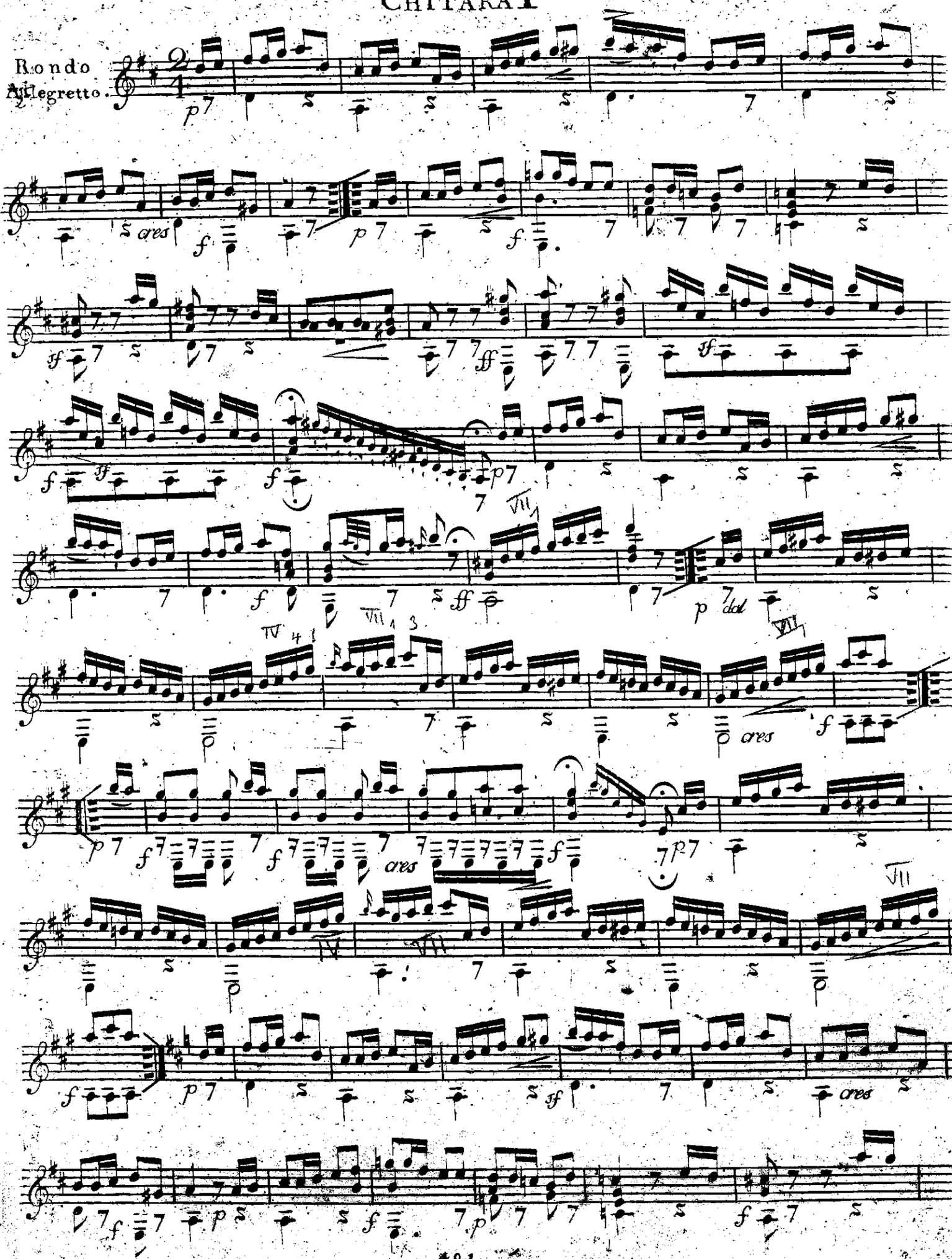

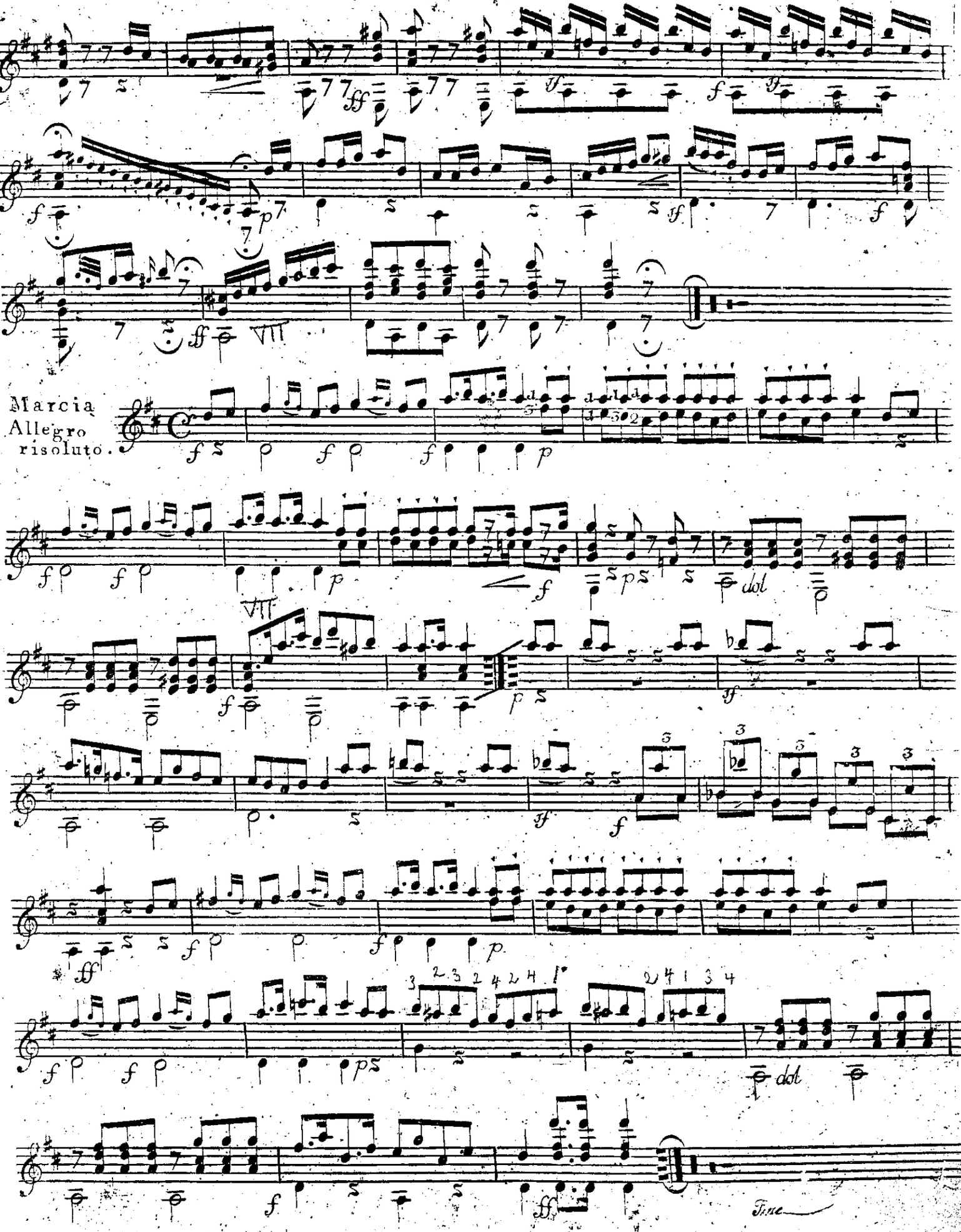
Marcia
Allegro
risoluto.
Fine

Rischel's & Birket-Smith's samling 188 (U74)

Antoine Diabelli. Op. 63.
Sérénade

CHITARA II^da

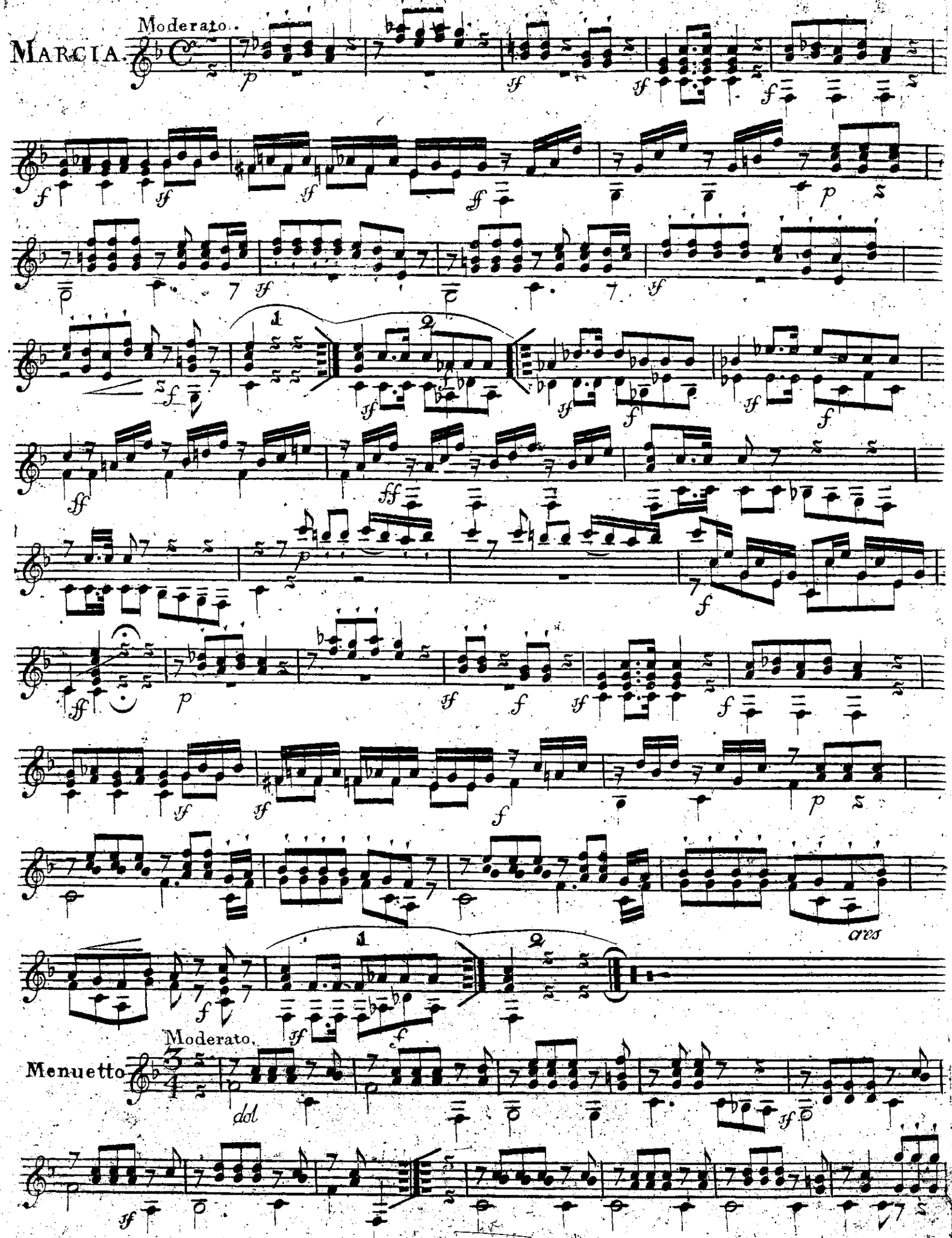

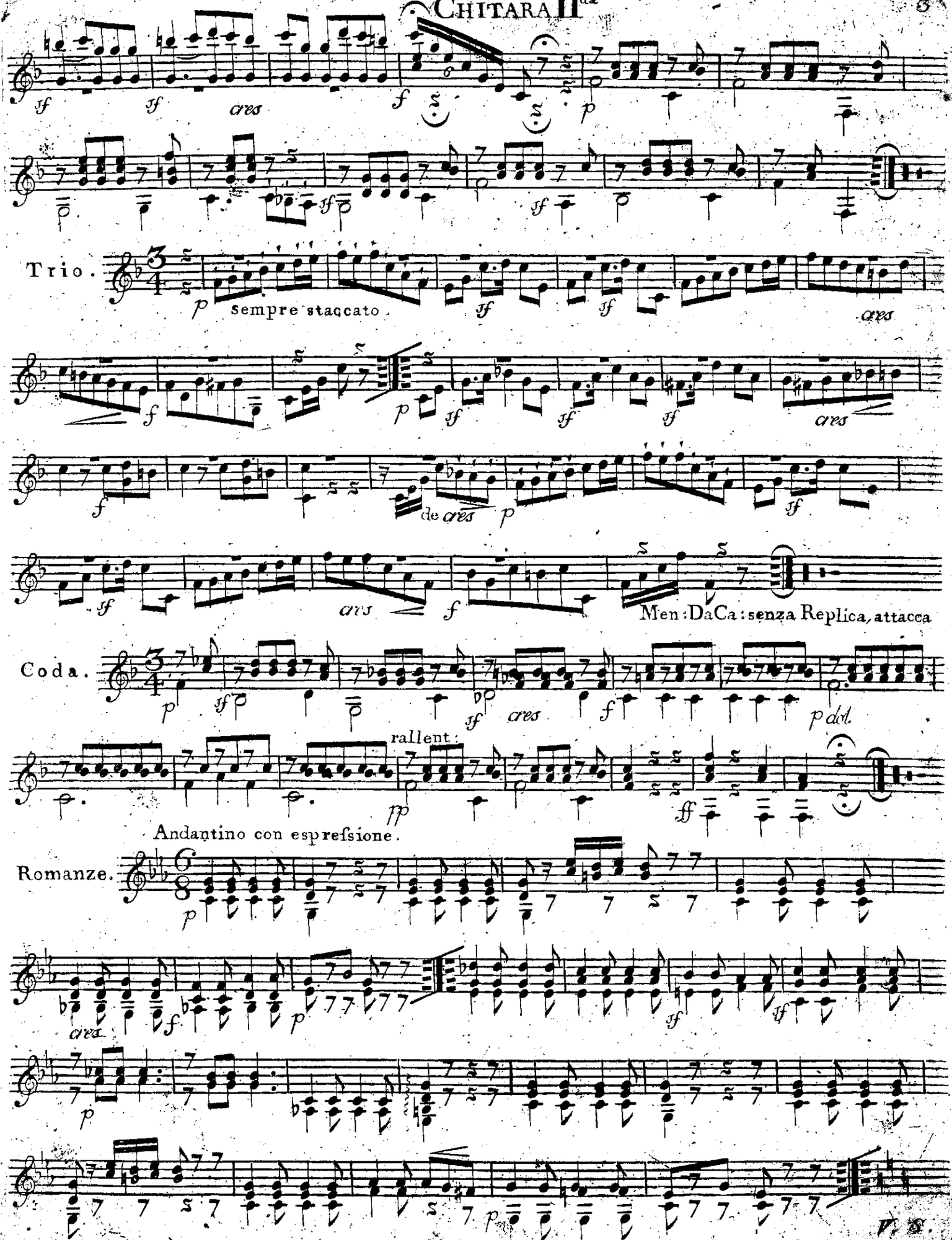
Trio.
sempre staccato
Men: DaCa: senza Replica, attacca
Coda.
rallent:
Andantino con espreſsione.
Romanze.
D. S.

Chitara II

Maggiore.

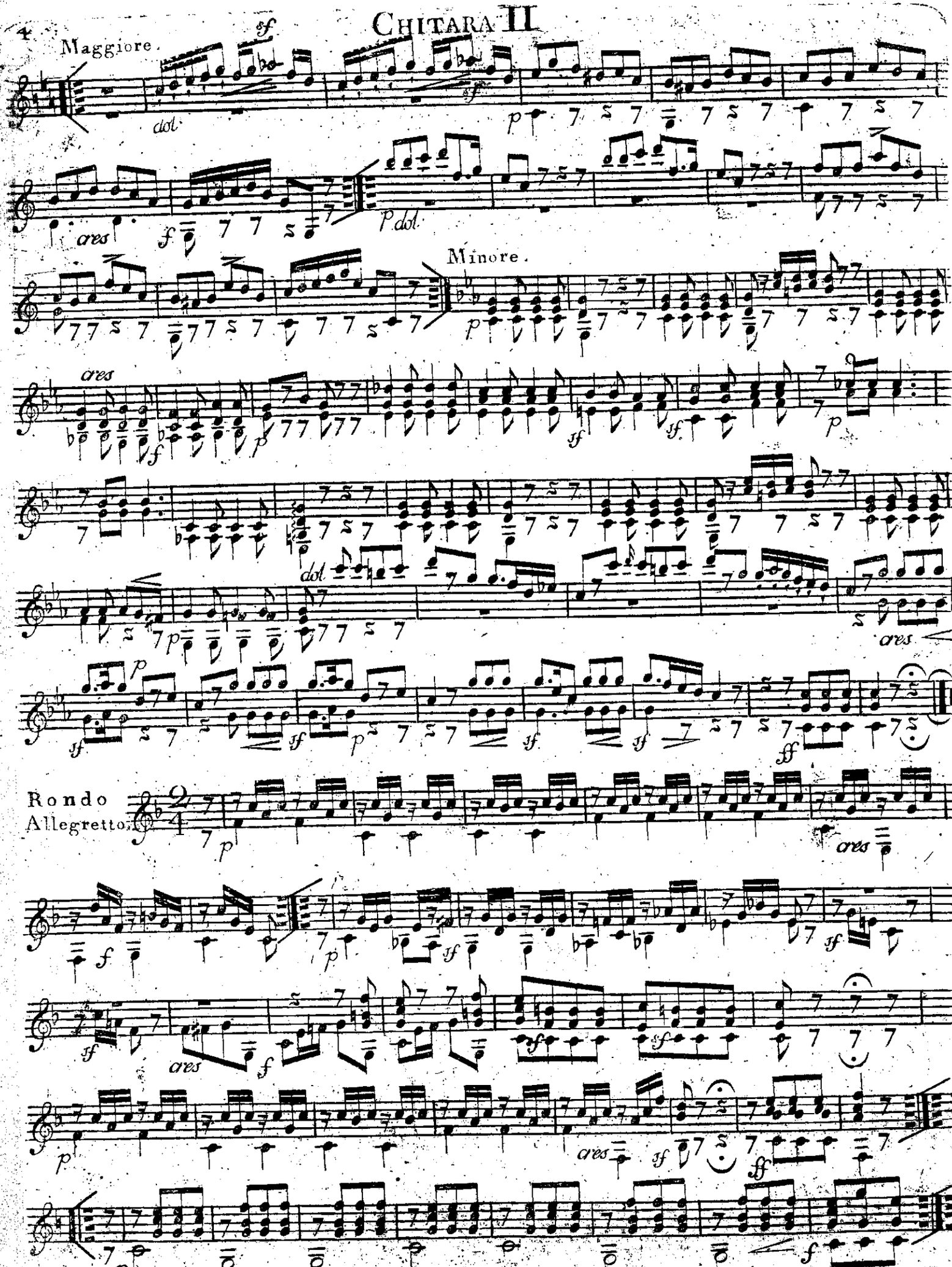

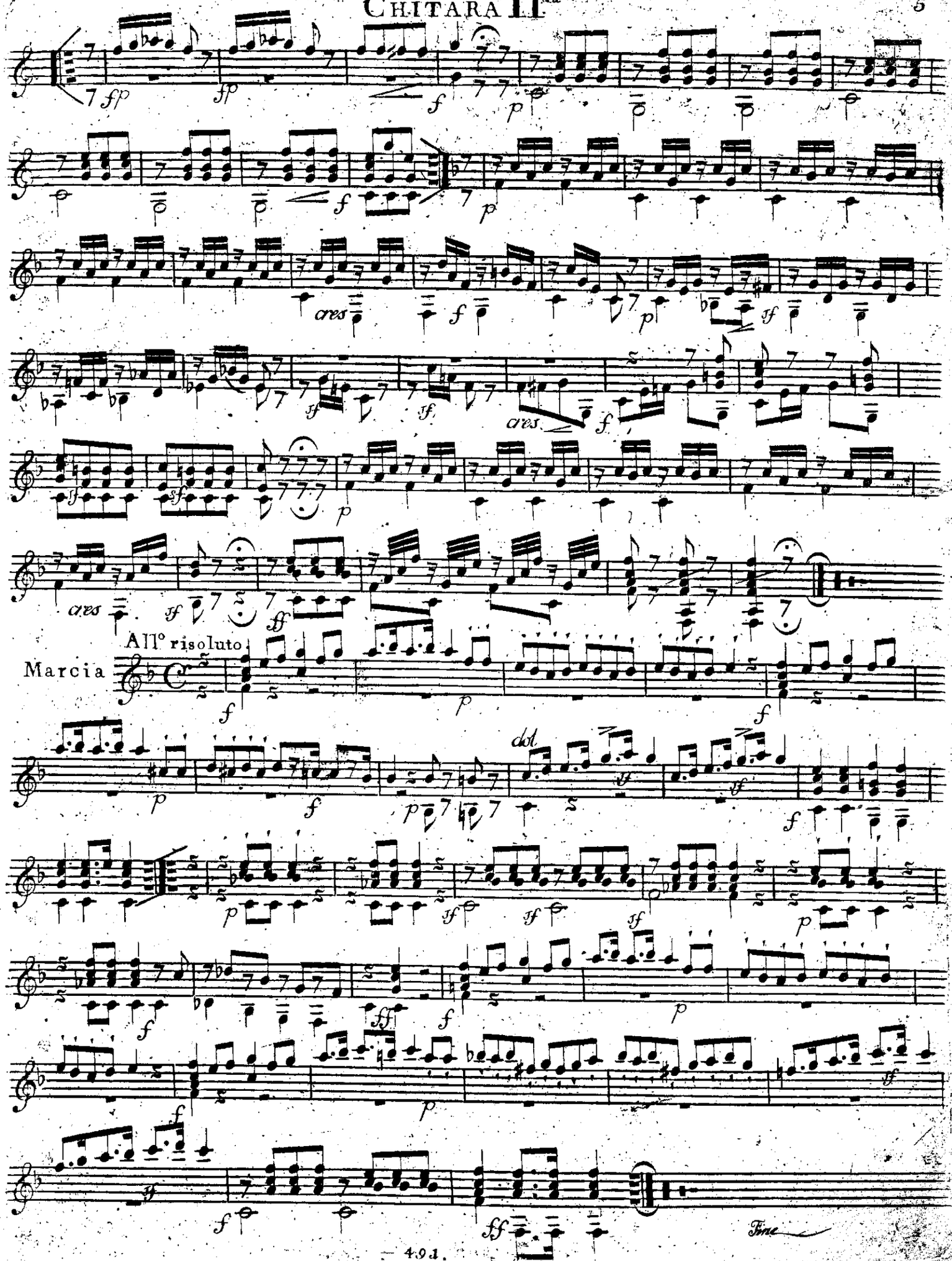
All° risoluto
Marcia
Fine