Petite Messe Solenelle

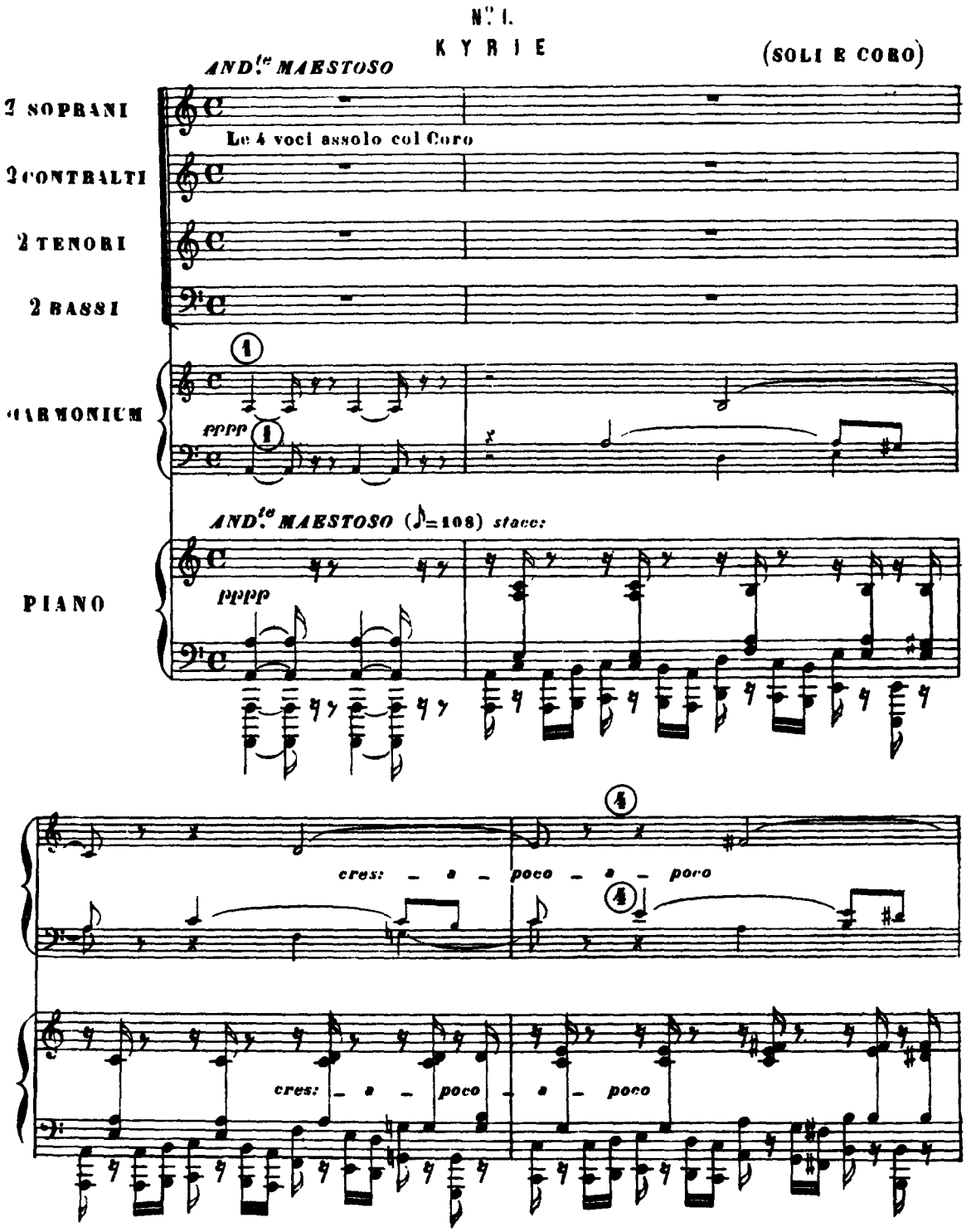

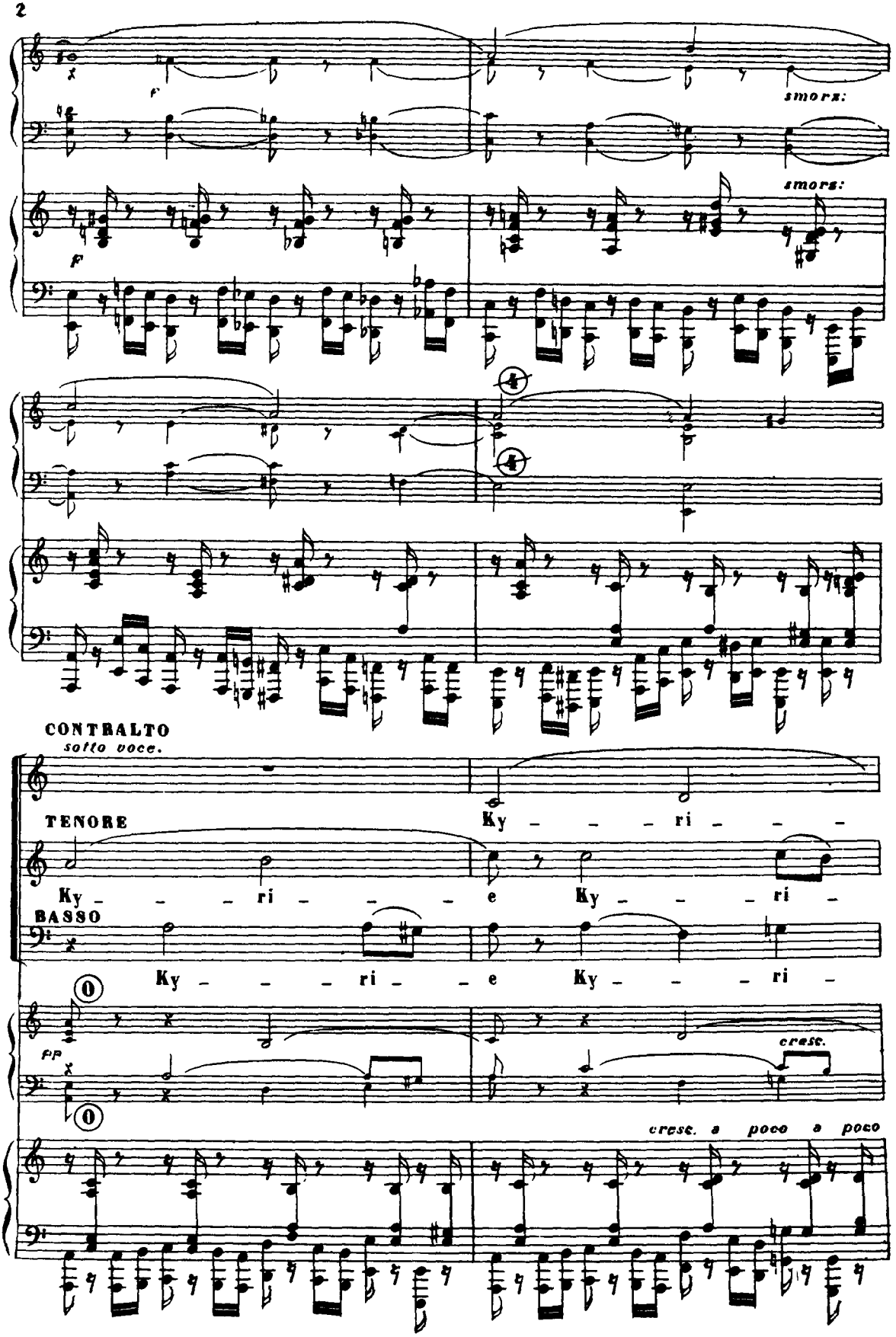
f
smorz:
f
smorz:
4
4
CONTRALTO
sotto voce.
Ky - - - ri - - -
TENORE
Ky - - - ri - - - e Ky - - - ri -
BASSO
Ky - - - ri - - e Ky - - - ri -
0
pp
cresc.
0
cresc. a poco a poco

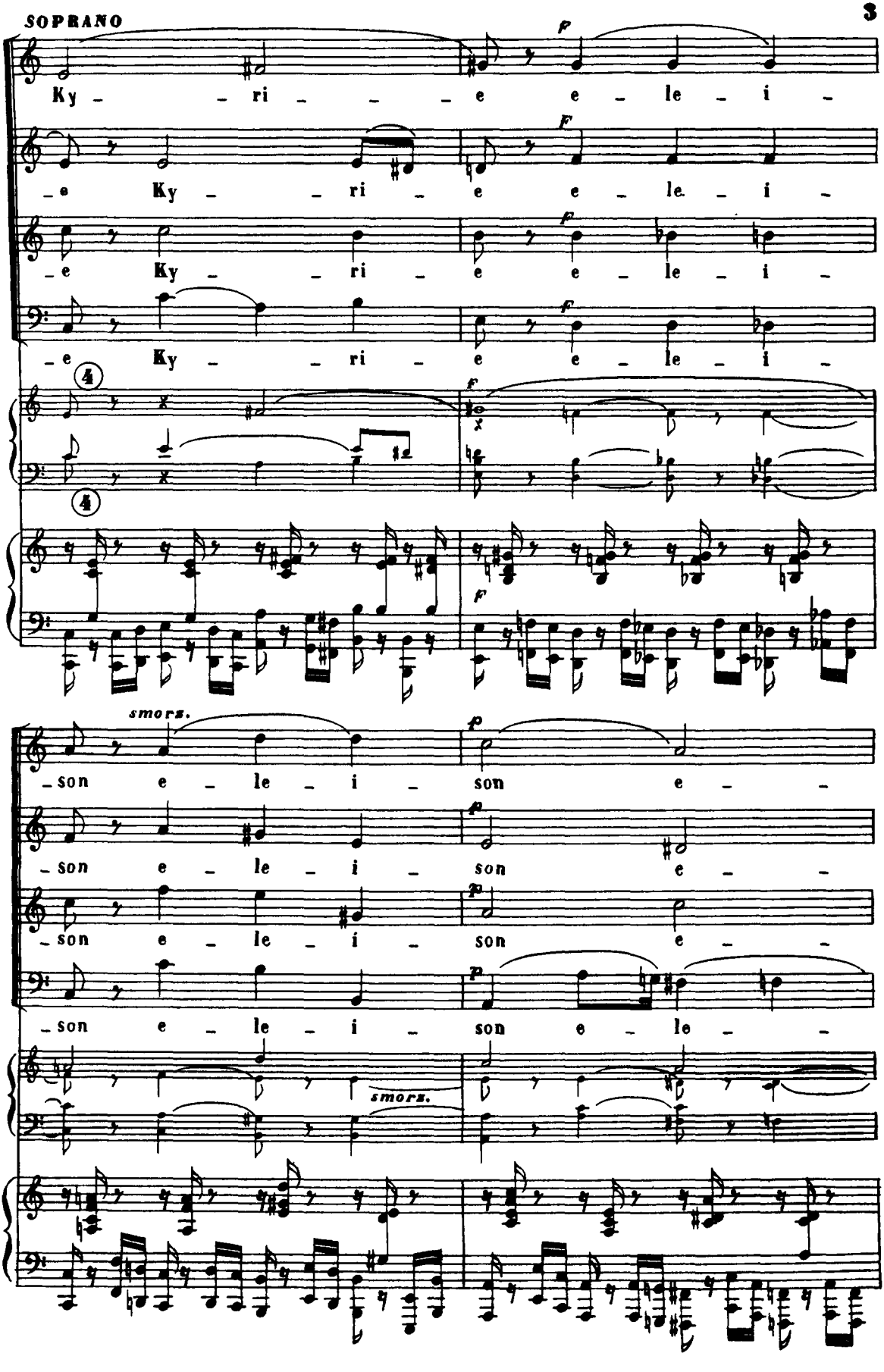
SOPRANO
Ky - - ri - - - e e - le - i -
- e Ky - - ri - e e - le - i -
- e Ky - - ri - e e - le - i -
- e Ky - - ri - e e - le - i -
smorz.
- son e - le - i - son e -
- son e - le - i - son e -
- son e - le - i - son e - le -
smorz.

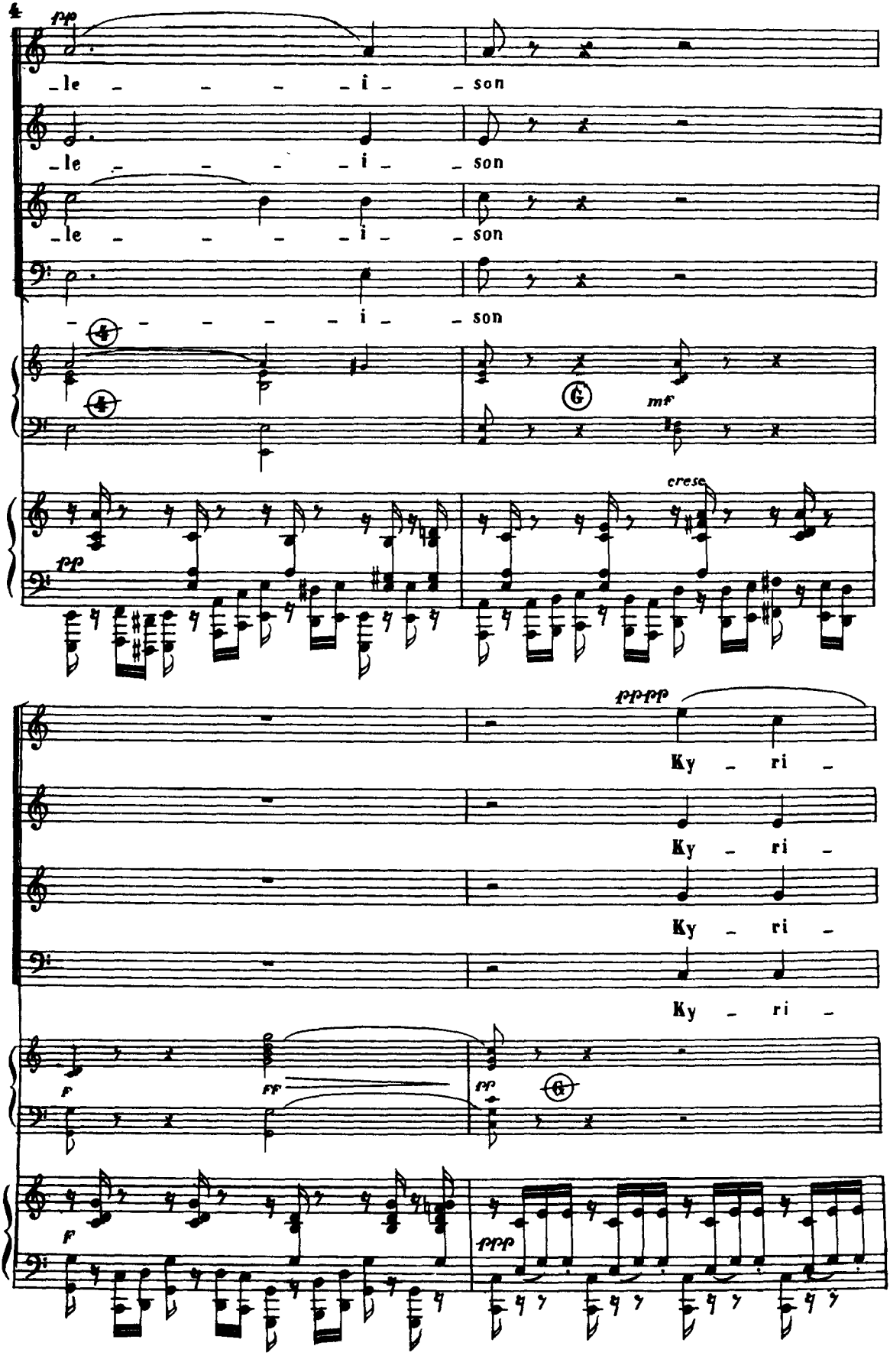
pp
le - - - - i - son
le - - - - i - son
le - - - - i - son
- - - - - i - son
mf
cresc
pp
pppp
Ky - ri -
Ky - ri -
Ky - ri -
Ky - ri -
f
ff
ff
f
ppp

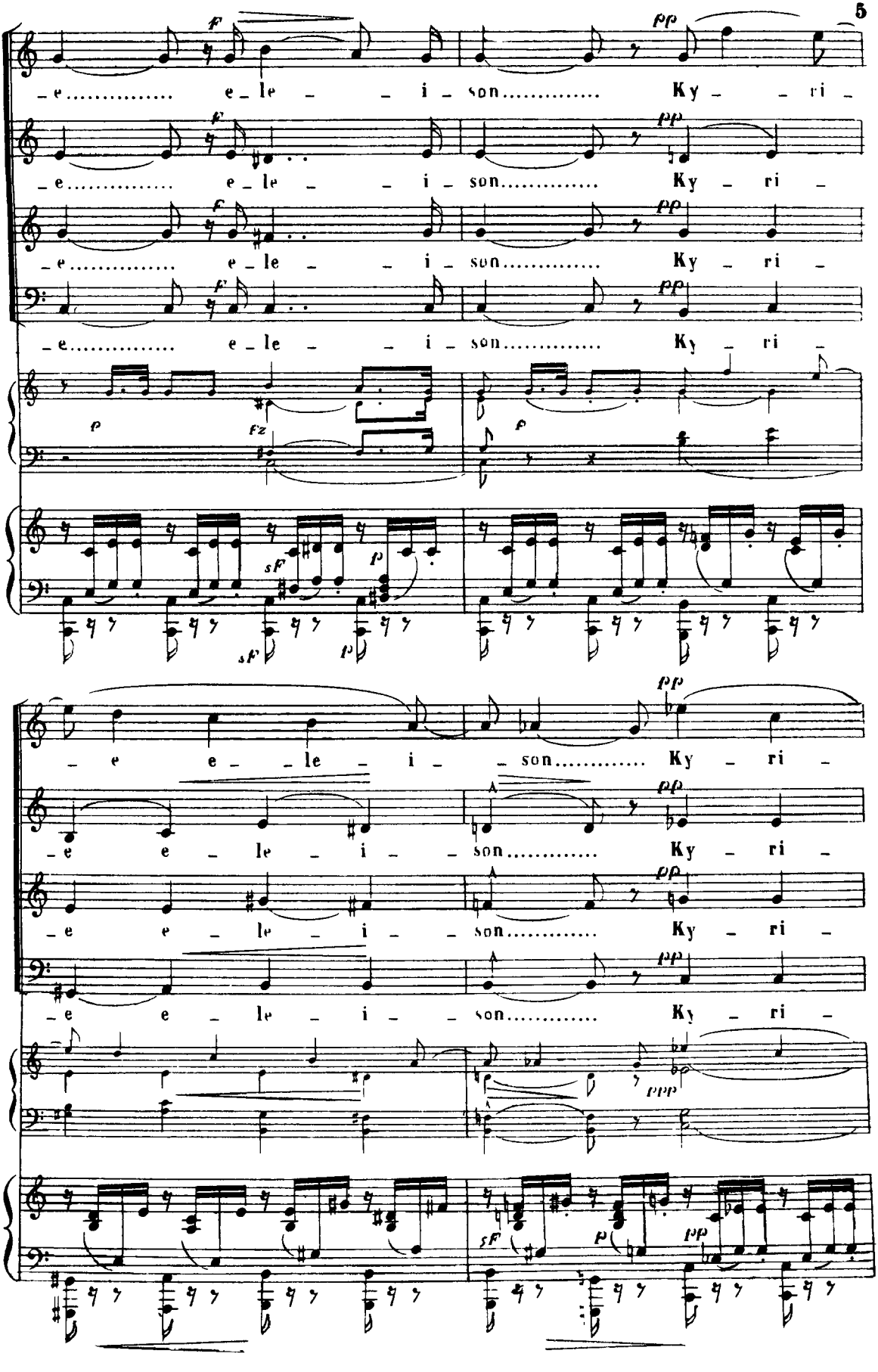
f
pp
_e..... e_le _ _ i_son..... Ky _ _ri _
_e..... e_le _ _ i_son..... Ky _ ri _
_e..... e_le _ _ i_son..... Ky _ ri _
_e..... e_le _ _ i_son..... Ky _ ri _
p
fz
sF
_e e_ _le _ i_ _son..... Ky _ ri _
_e e _ le _ i _ _son..... Ky _ ri _
_e e _ le _ i _ _son..... Ky _ ri _
_e e _ le _ i _ _son..... Ky _ ri _
ppp

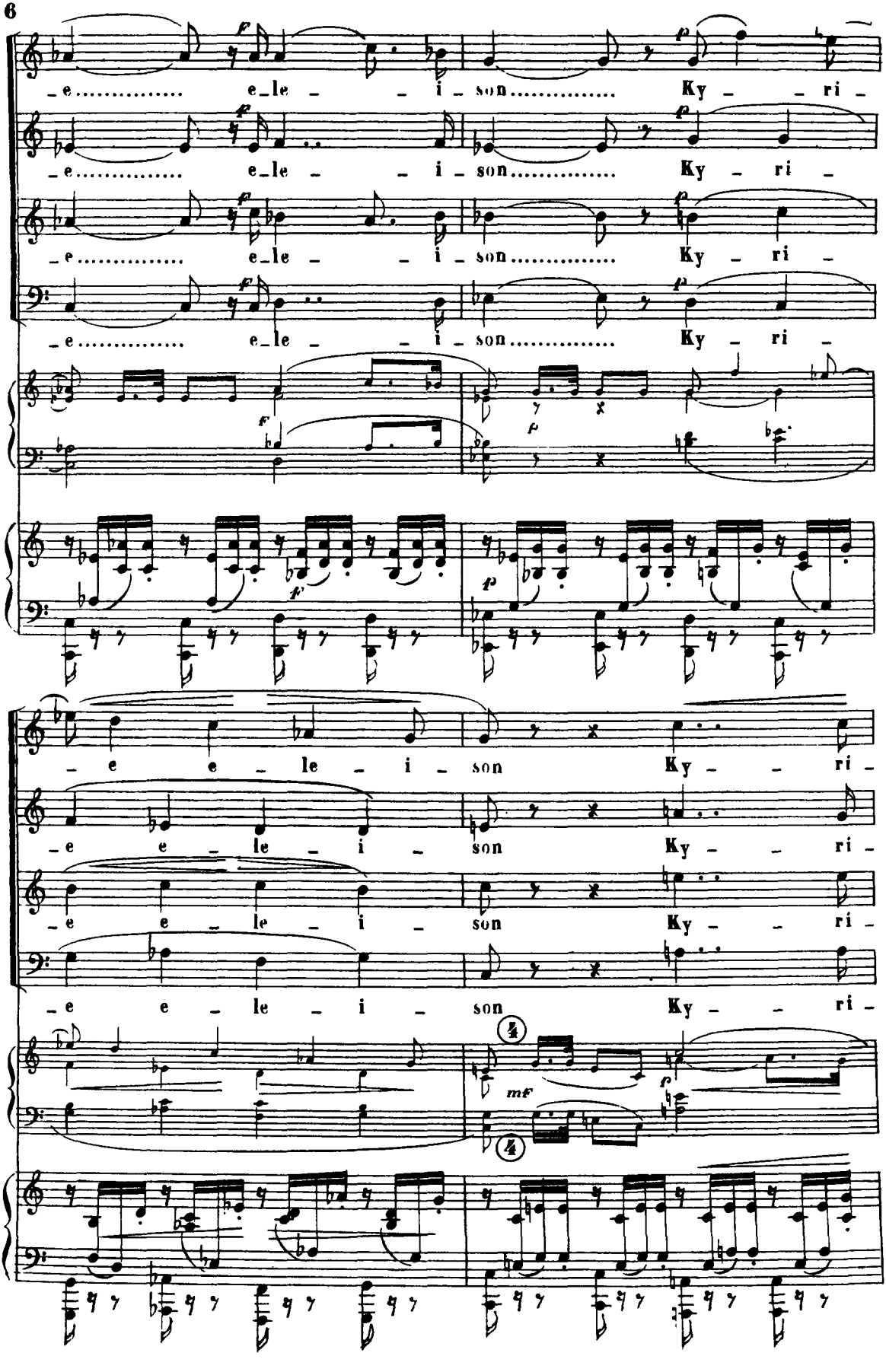
e le i son Ky ri
e le i son Ky ri
e le i son Ky ri
e le i son Ky ri
e e le i son Ky ri
e e le i son Ky ri
e e le i son Ky ri

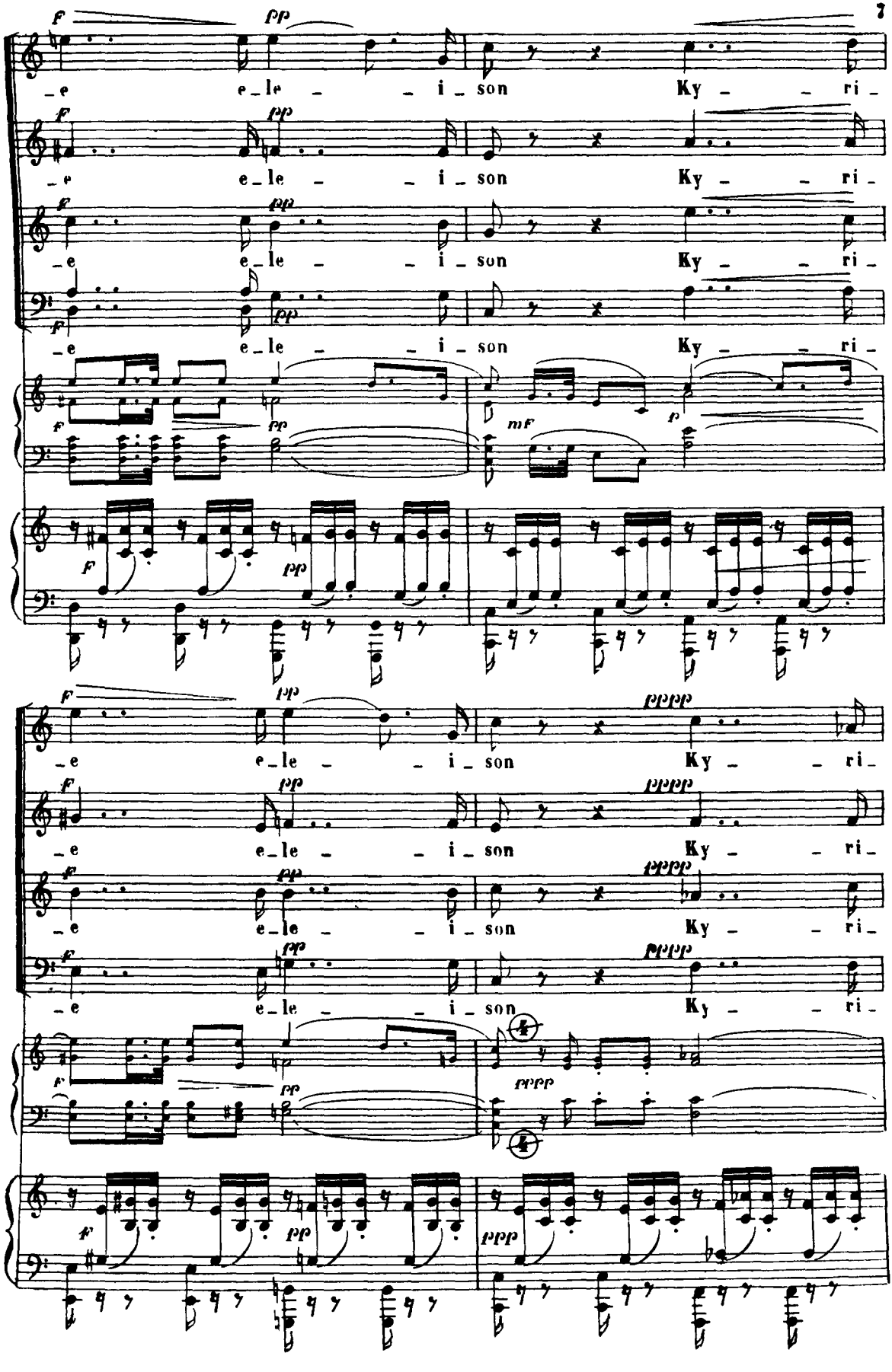
f pp
-e e-le- -i-son Ky- -ri-
f pp
-e e-le- -i-son Ky- -ri-
f pp
-e e-le- -i-son Ky- -ri-
f pp
-e e-le- -i-son Ky- -ri-
f pp mF p
f pp
f pp pppp
-e e-le- -i-son Ky- -ri-
f pp pppp
-e e-le- -i-son Ky- -ri-
f pp pppp
-e e-le- -i-son Ky- -ri-
f pp pppp
-e e-le- -i-son Ky- -ri-
f pp
pppp
f pp ppp

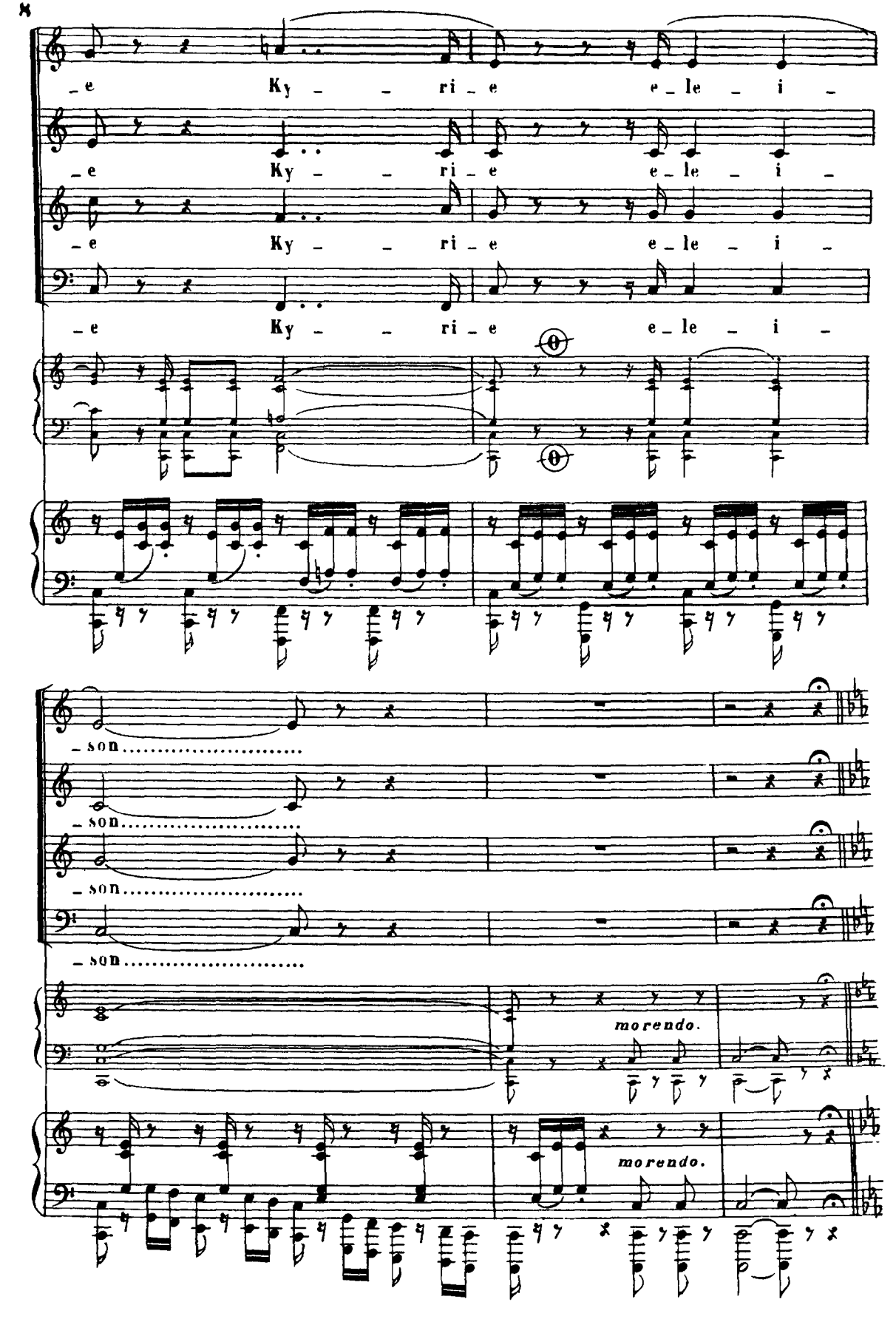
-e Ky - - ri - e e - le - i -
-e Ky - - ri - e e - le - i -
-e Ky - - ri - e e - le - i -
-e Ky - - ri - e e - le - i -
-son.....
-son.....
-son.....
-son.....
morendo.
morendo.

AND.^no MODERATO tutto sotto voce e legato.

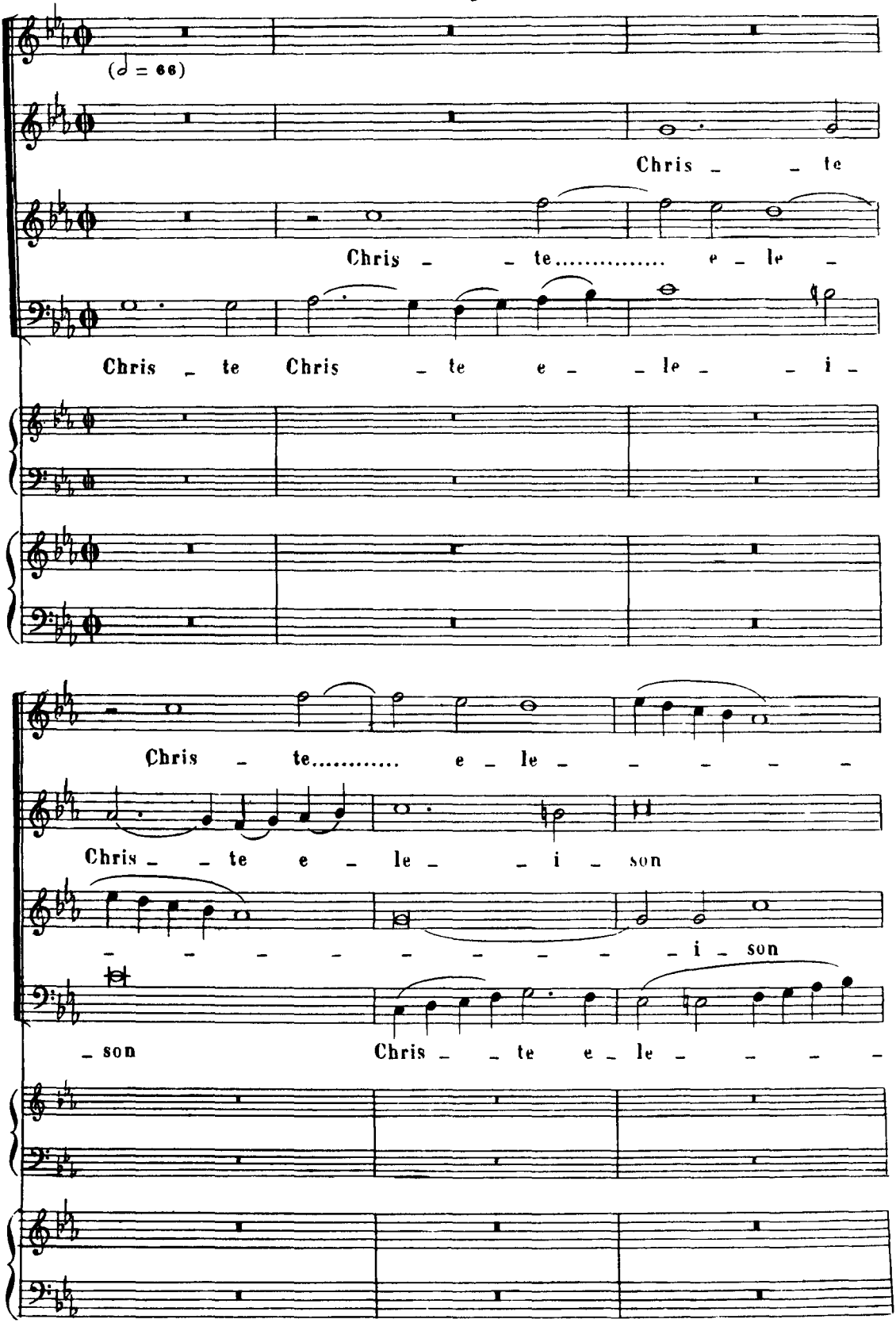

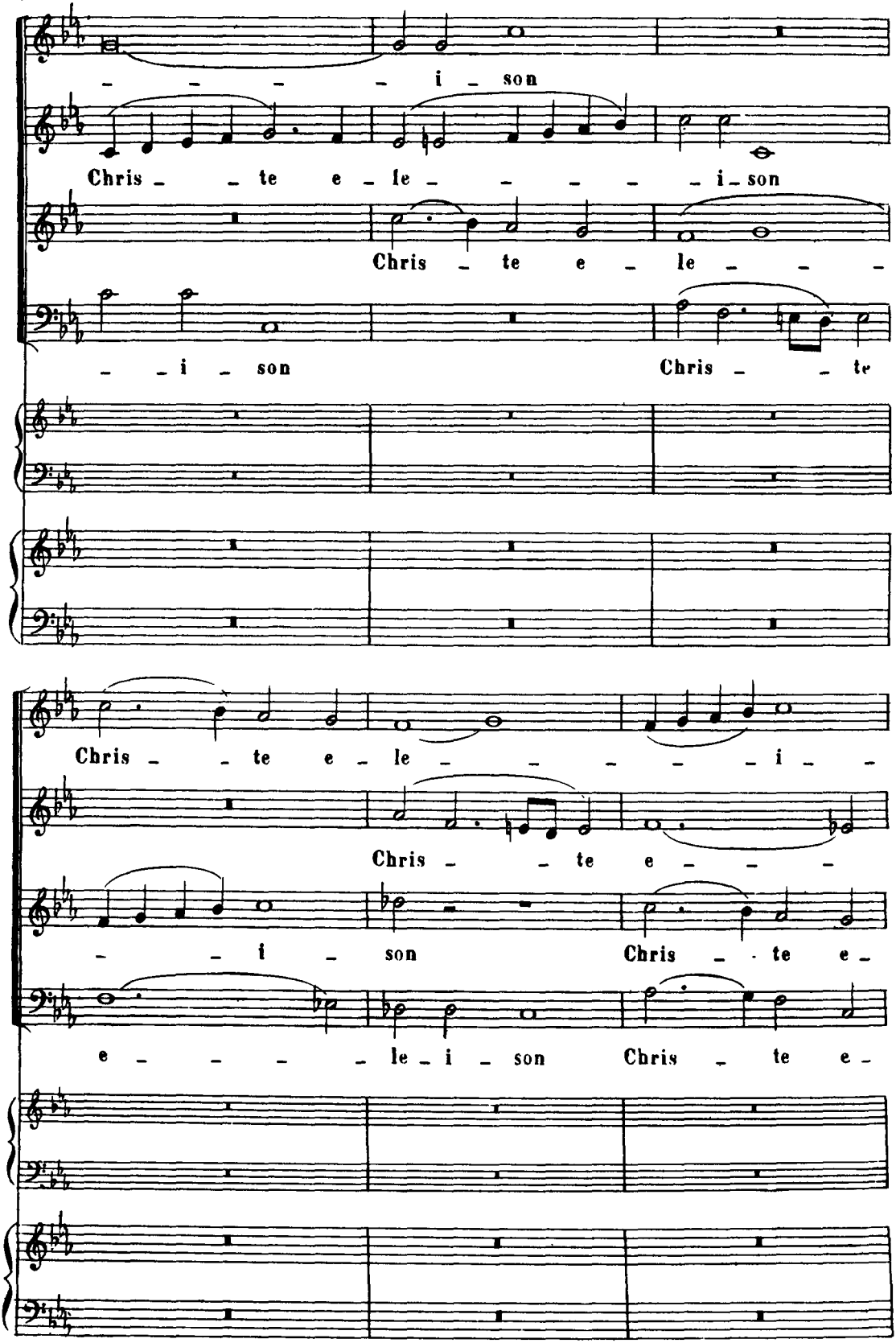
i son
Chris te e le i son
Chris te e le
i son Chris te
Chris te e le i
Chris te e
i son Chris te e
e le i son Chris te e

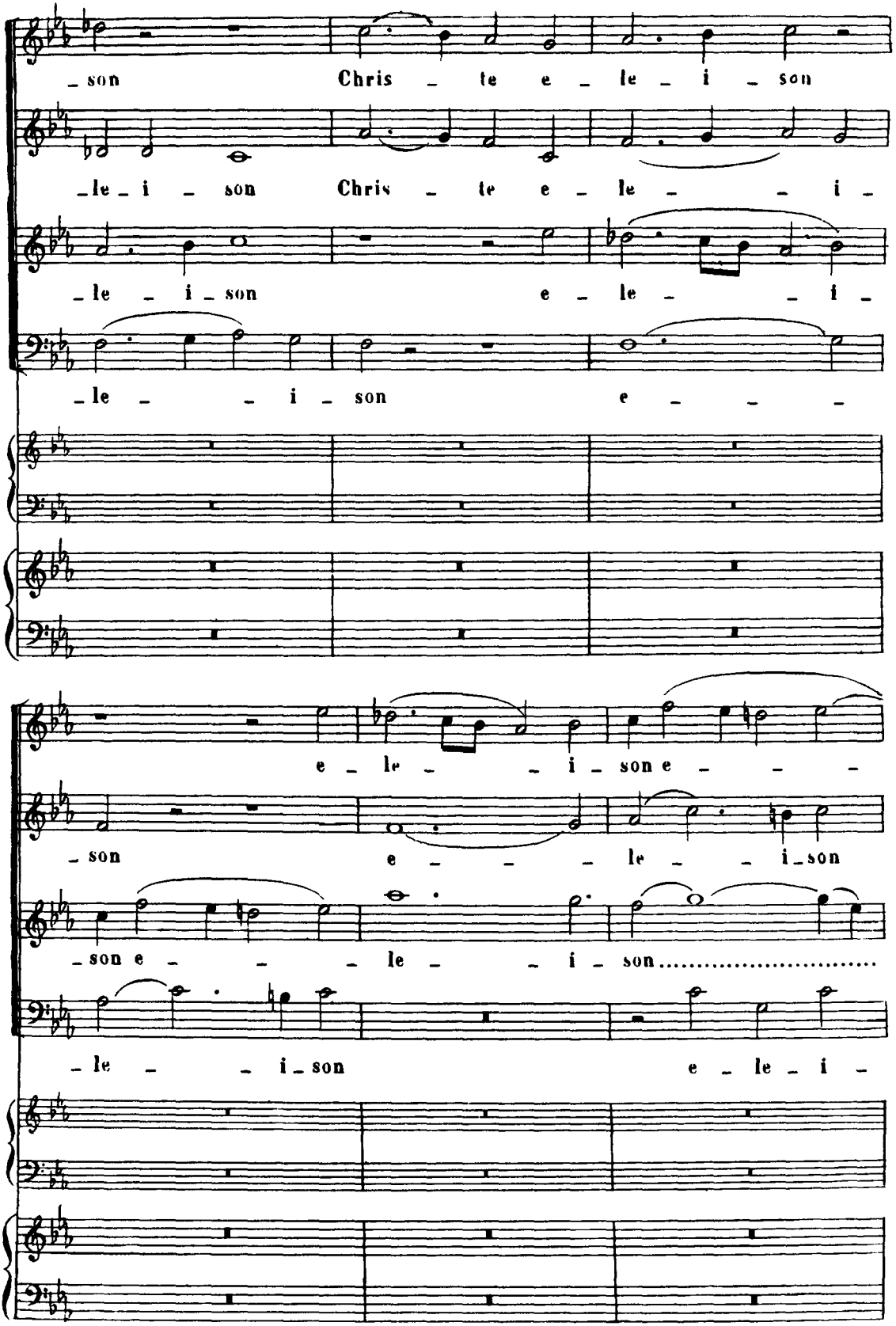
_son Chris _ te e _ le _ i _ son
_le _ i _ son Chris _ te e _ le _ _ i _
_le _ i _ son e _ le _ _ i _
_le _ _ i _ son e _ _ _ _
e _ le _ _ i _ son e _ _ _
_son e _ _ _ le _ _ i _son
_son e _ _ _ le _ _ i _ son.....
_le _ _ i _ son e _ le _ i _

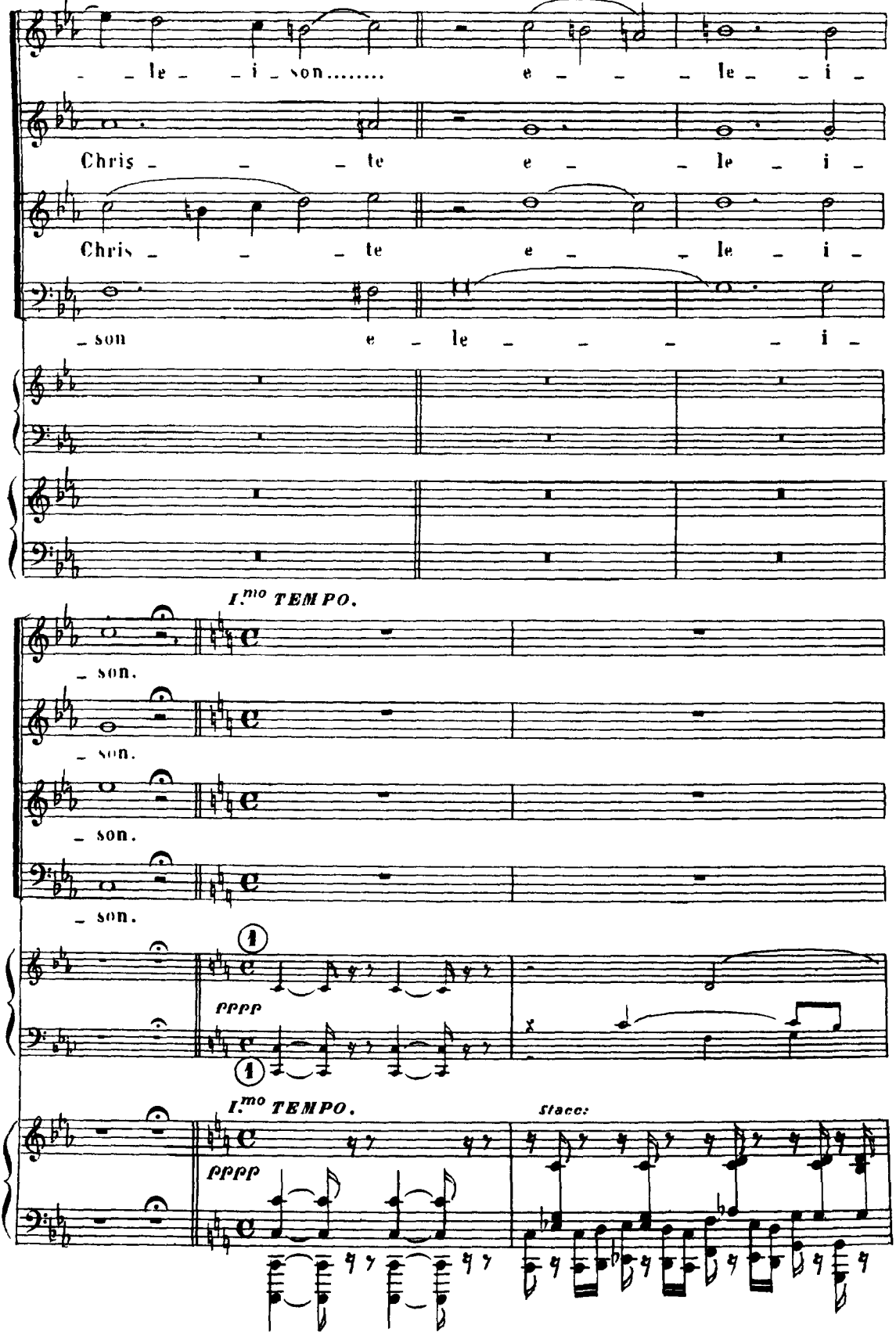
PIU LENTO.
le i son..... e le i
Chris te e le i
Chris te e le i
son e le i
I.mo TEMPO.
son.
son.
son.
son.
1
pppp
1
I.mo TEMPO.
stacc:
ppppp

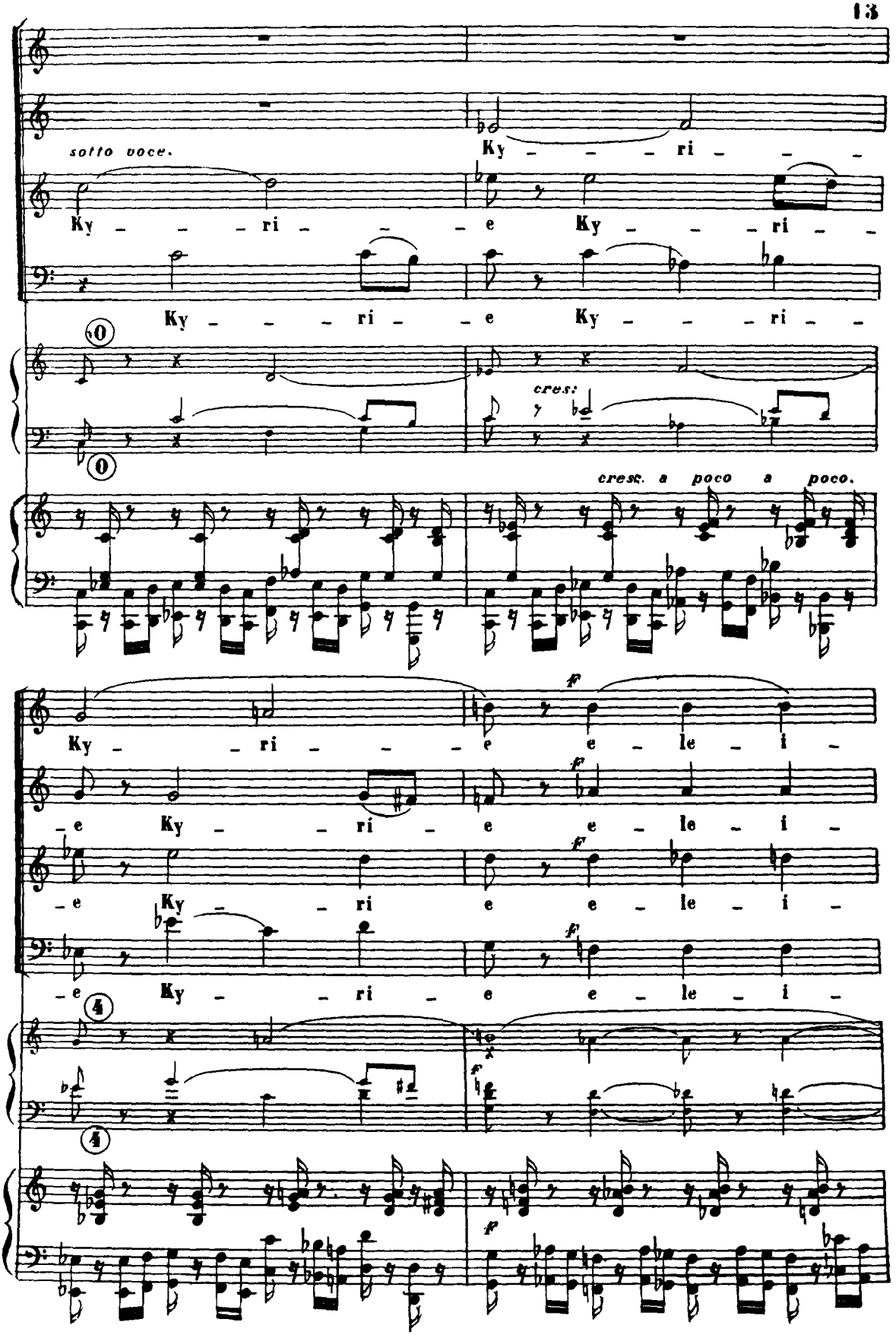
sotto voce.
Ky - - - ri - - - e Ky - - - ri - -
Ky - - - ri - - - e Ky - - - ri - -
Ky - - - ri - - - e Ky - - - ri - -
cresc:
cresc. a poco a poco.
Ky - - - ri - - - e e - le - i -
- e Ky - - ri - e e - le - i -
- e Ky - - ri e e - le - i -
- e Ky - - ri - e e - le - i -

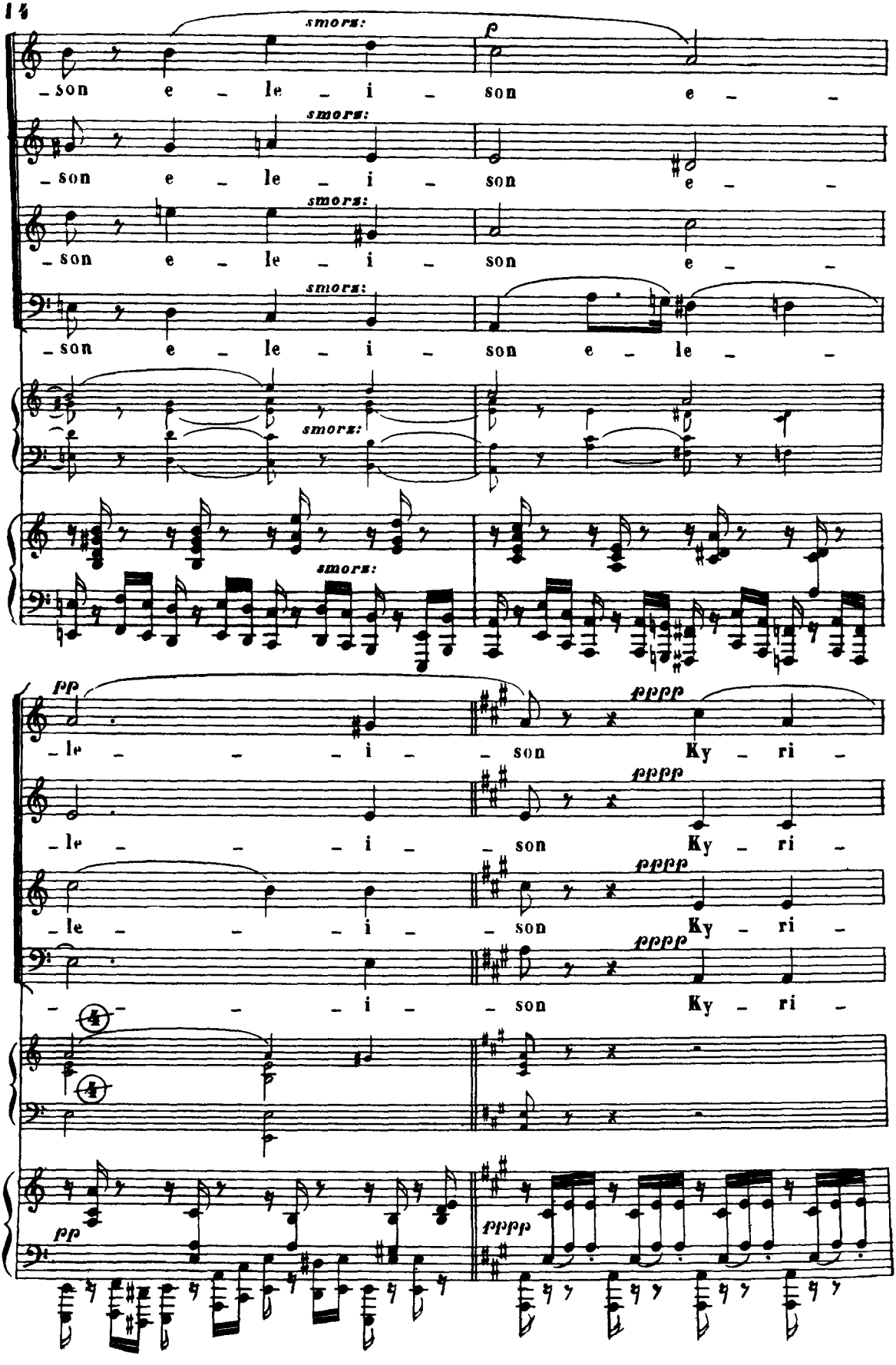
smorz:
f
-son e - le - i - son e -
smorz:
-son e - le - i - son e -
smorz:
-son e - le - i - son e -
smorz:
-son e - le - i - son e - le -
smorz:
smorz:
pp
pppp
-le - - - i - son Ky - ri -
pppp
-le - - - i - son Ky - ri -
pppp
-le - - - i - son Ky - ri -
pppp
- - - - i - son Ky - ri -
pp
pppp

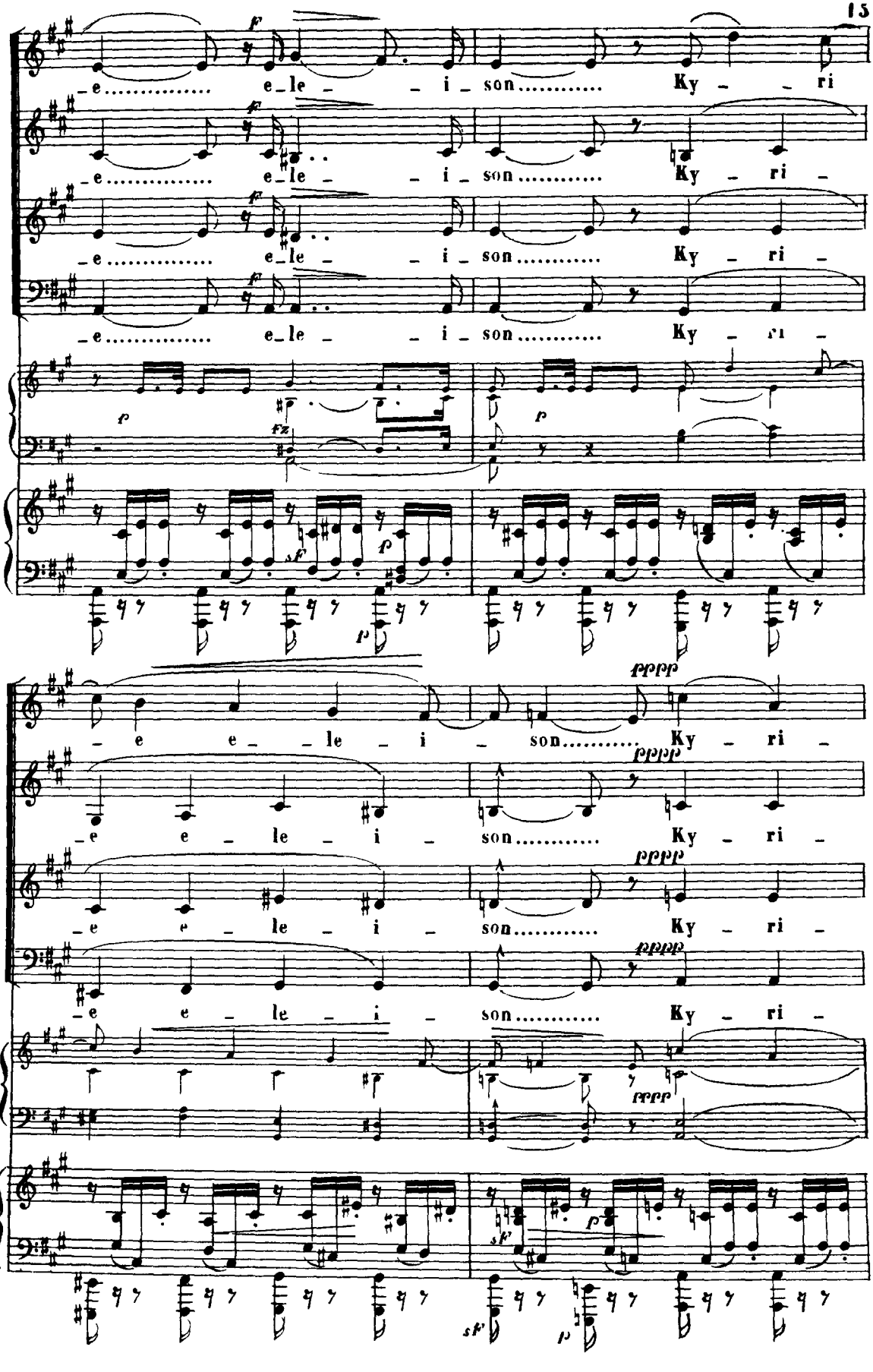
e_le_i_son Ky_ri_
e_le_i_son Ky_ri_
e_le_i_son Ky_ri_
e_le_i_son Ky_ri_
e e_le_i_son Ky_ri_
e e_le_i_son Ky_ri_
e e_le_i_son Ky_ri_
e e_le_i_son Ky_ri_

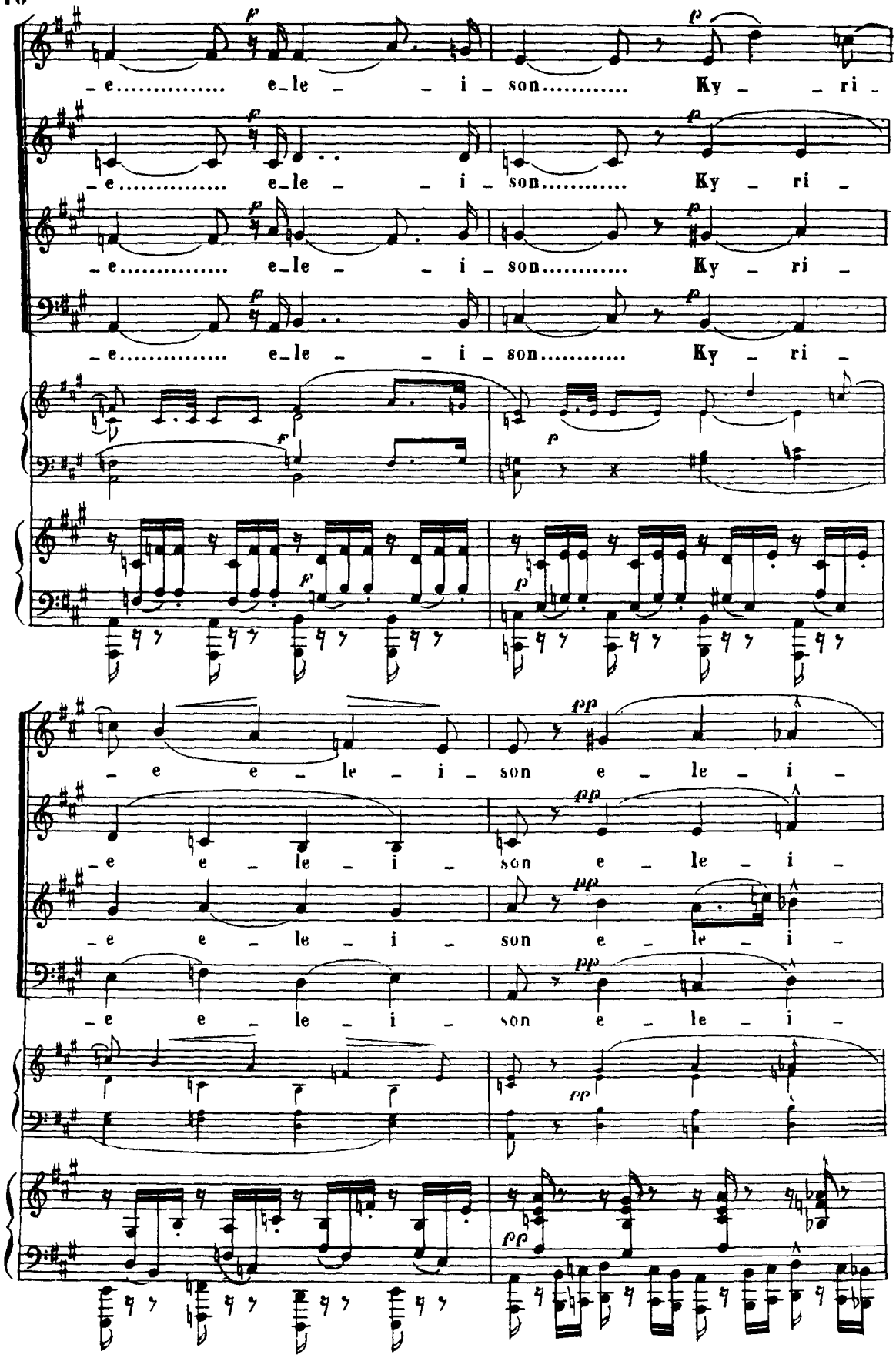
f
p
_e..... e_le _ _ i _ son..... Ky _ _ ri _
_e..... e_le _ _ i _ son..... Ky _ ri _
_e..... e_le _ _ i _ son..... Ky _ ri _
_e..... e_le _ _ i _ son..... Ky _ ri _
pp
_e e _ le _ i _ son e _ le _ i _
_e e _ le _ i _ son e _ le _ i _
_e e _ le _ i _ son e _ le _ i _
_e e _ le _ i _ son e _ le _ i _

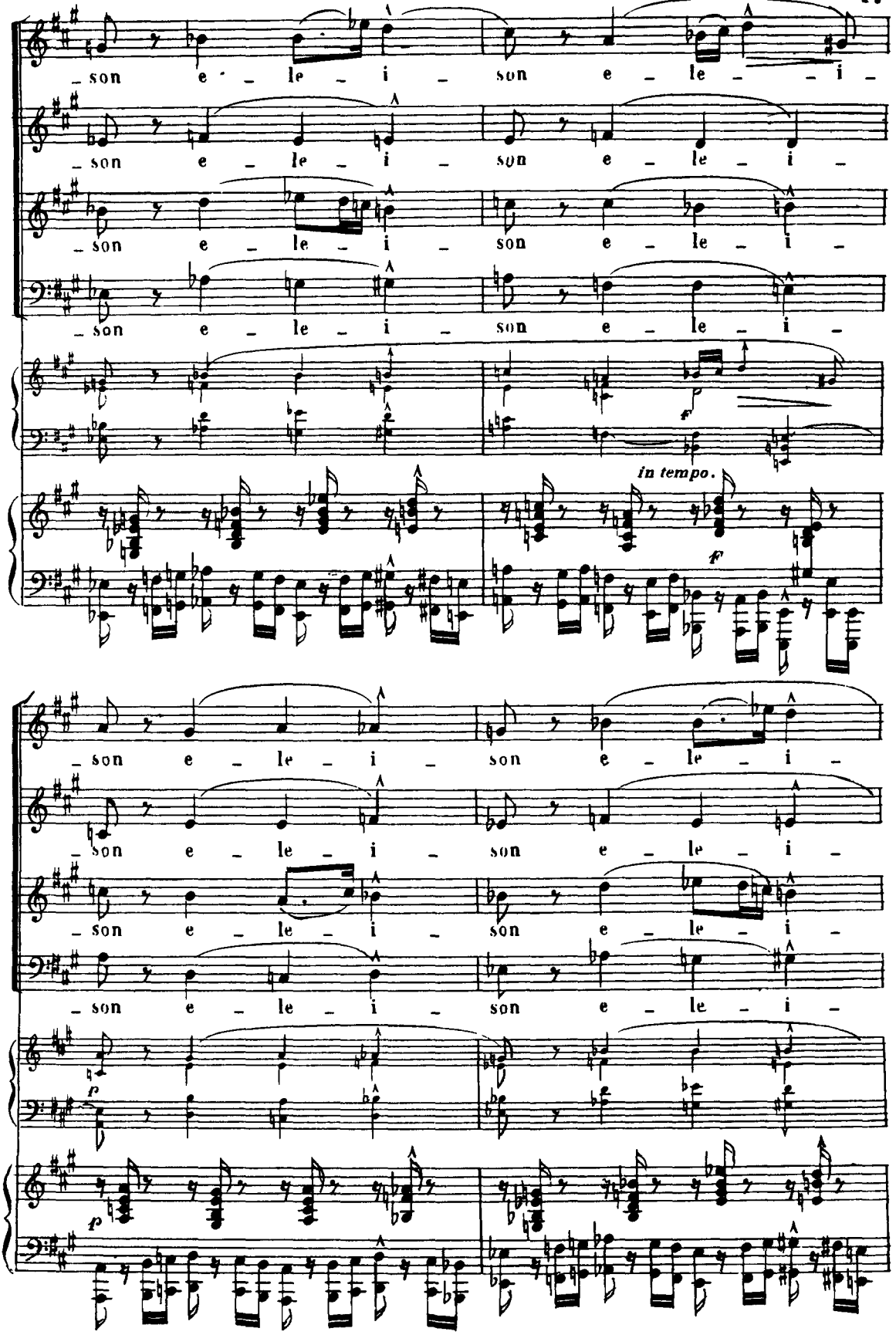
son e le i son e le i
son e le i son e le i
son e le i son e le i
son e le i son e le i
in tempo.
f
son e le i son e le i
son e le i son e le i
son e le i son e le i
p
p

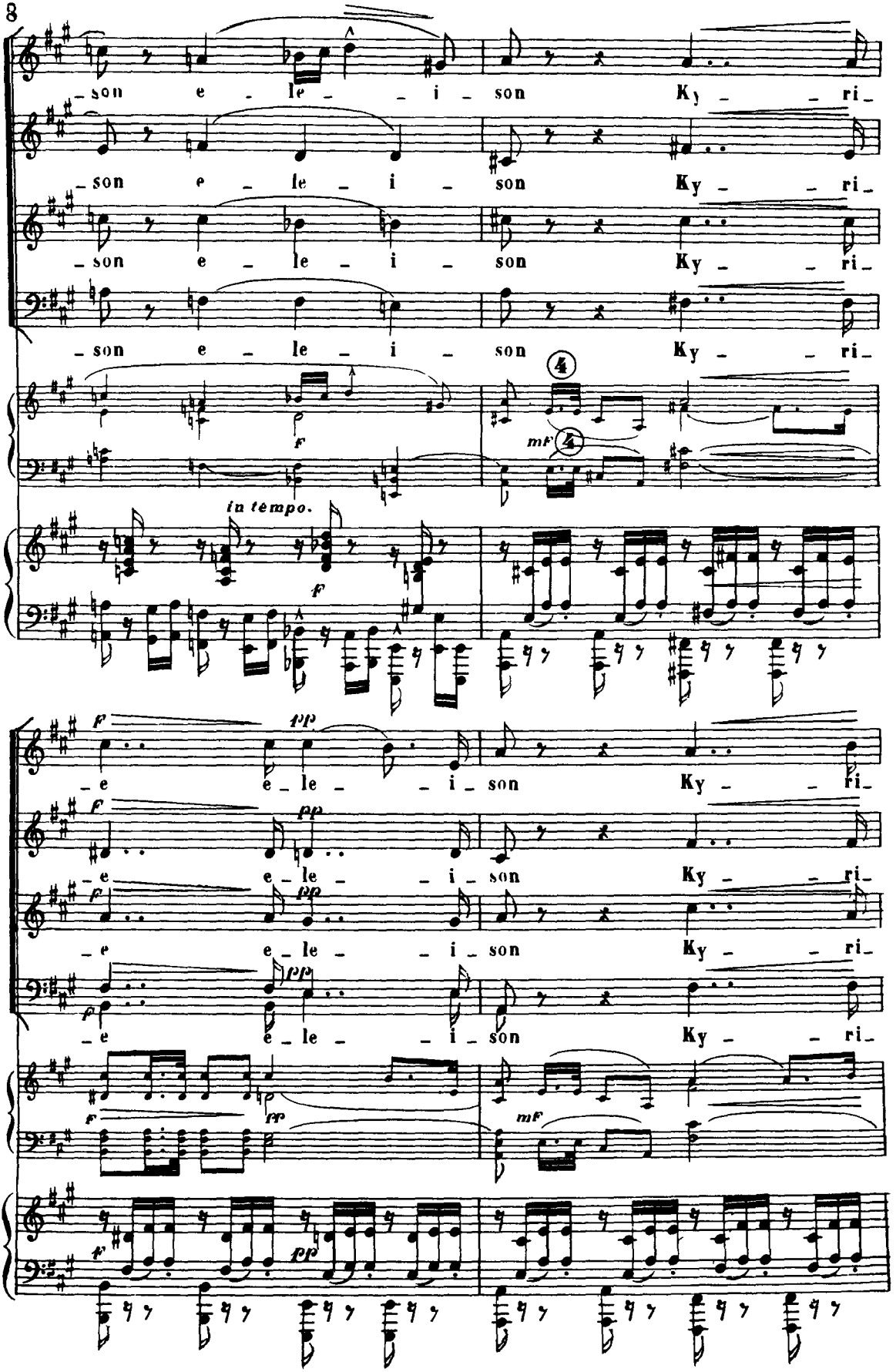
-son e - le - i - son Ky - - ri-
-son e - le - i - son Ky - - ri-
-son e - le - i - son Ky - - ri-
-son e - le - i - son Ky - - ri-
f
4
mf
4
in tempo.
f
f
pp
-e e - le - - i - son Ky - - ri-
f
pp
-e e - le - - i - son Ky - - ri-
f
pp
-e e - le - - i - son Ky - - ri-
f
pp
mf
f
pp

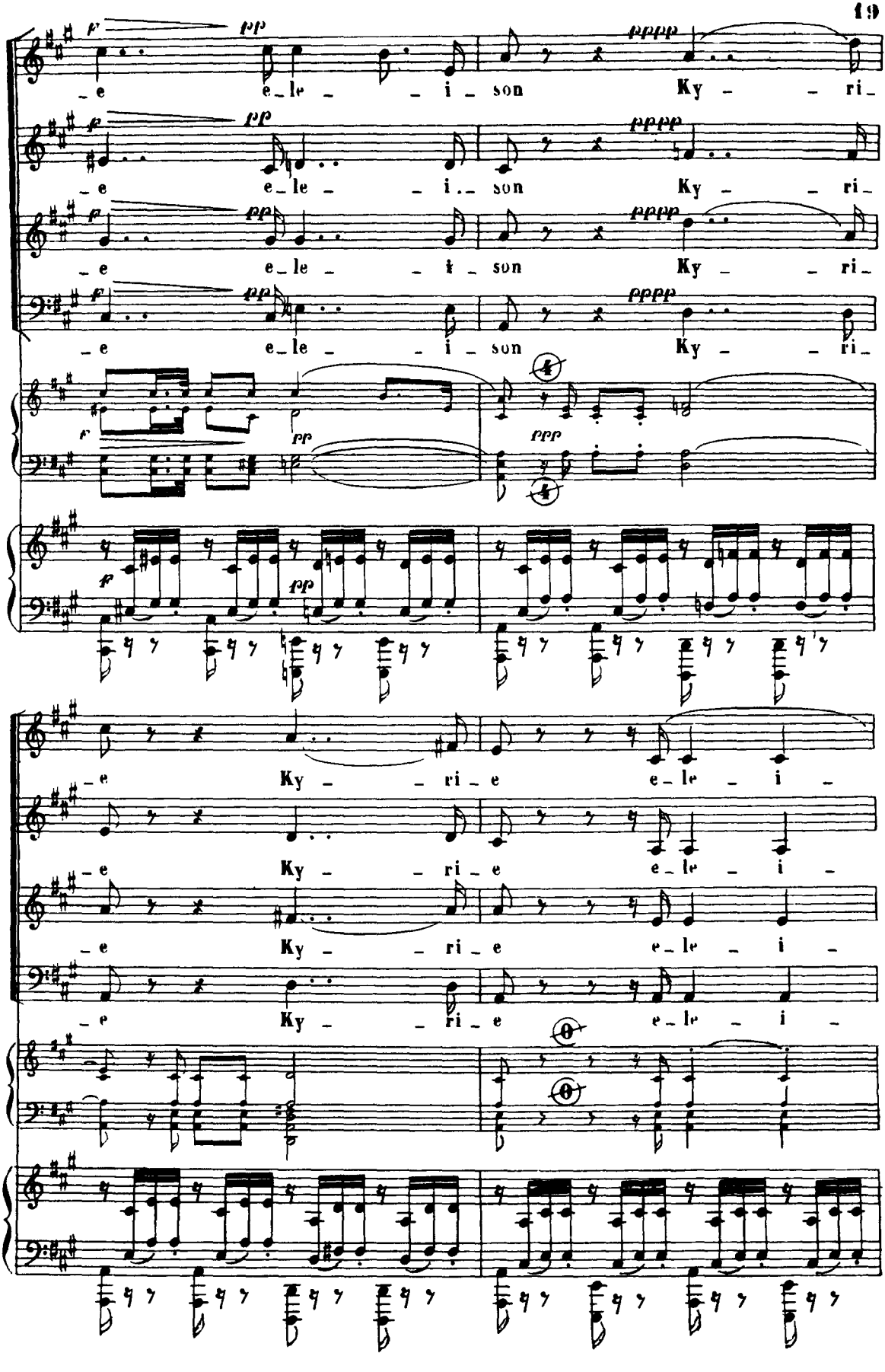
f
pp
pppp
_e e_le _ _ i _ son Ky _ _ ri_
_e e_le _ _ i._ son Ky _ _ ri_
_e e_le _ _ i _ son Ky _ _ ri_
_e e_le _ _ i _ son Ky _ _ ri_
ppp
_e Ky _ _ ri _ e e_le _ i _
_e Ky _ _ ri _ e e_le _ i _
_e Ky _ _ ri _ e e_le _ i _
_e Ky _ _ ri _ e e_le _ i _

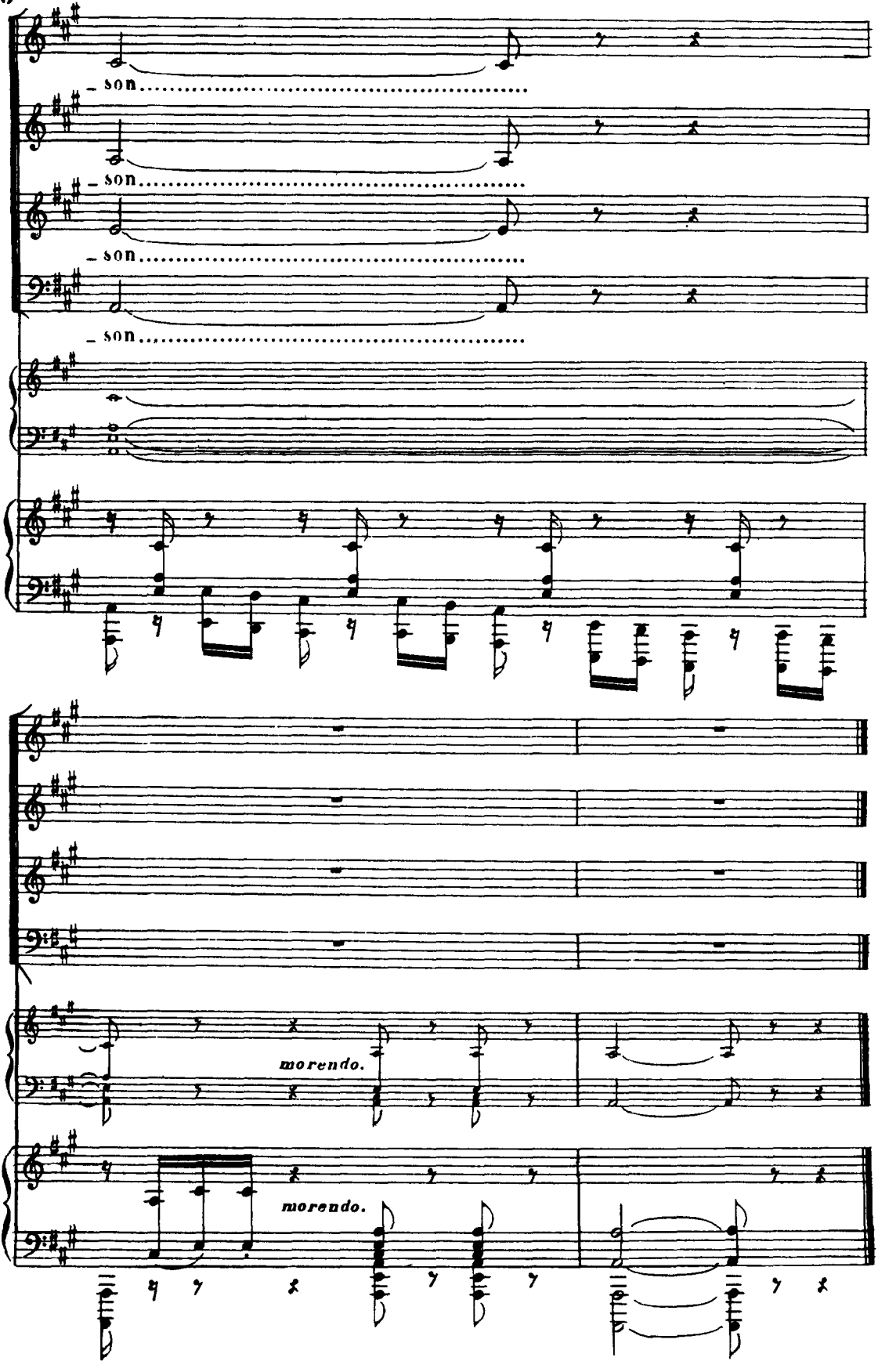
- son
- son
- son
- son
morendo.
morendo.

N. 2.

GLORIA

(SOLI E CORO)

ALLEGRO MAESTOSO (♩= 120)

2 SOPRANI

Le 4 voci assolo col Coro

2 CONTRALTI

2 TENORI

2 BASSI

HARMONIUM

FF

ALLEGRO MAESTOSO (♩= 120)

PIANO

FF

vuota

vuota

SOPR:

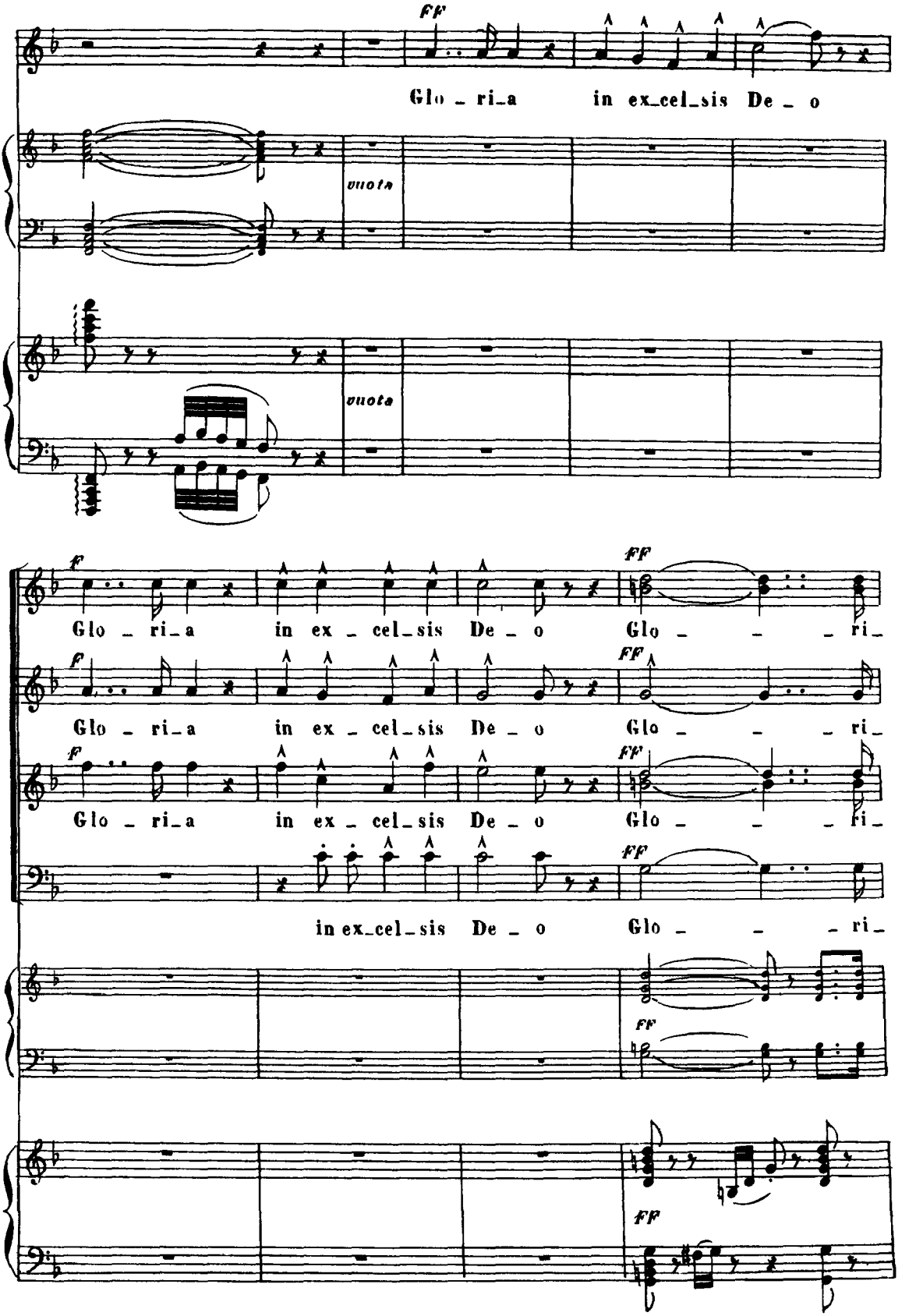
FF
Glo _ ri_a in ex_cel_sis De _ o
vuota
vuota
f
Glo _ ri_a in ex _ cel_sis De _ o
FF
Glo _ _ _ ri_
Glo _ ri_a in ex _ cel_sis De _ o
Glo _ _ _ ri_
Glo _ ri_a in ex _ cel_sis De _ o
Glo _ _ _ ri_
in ex_cel_sis De _ o
Glo _ _ _ ri_

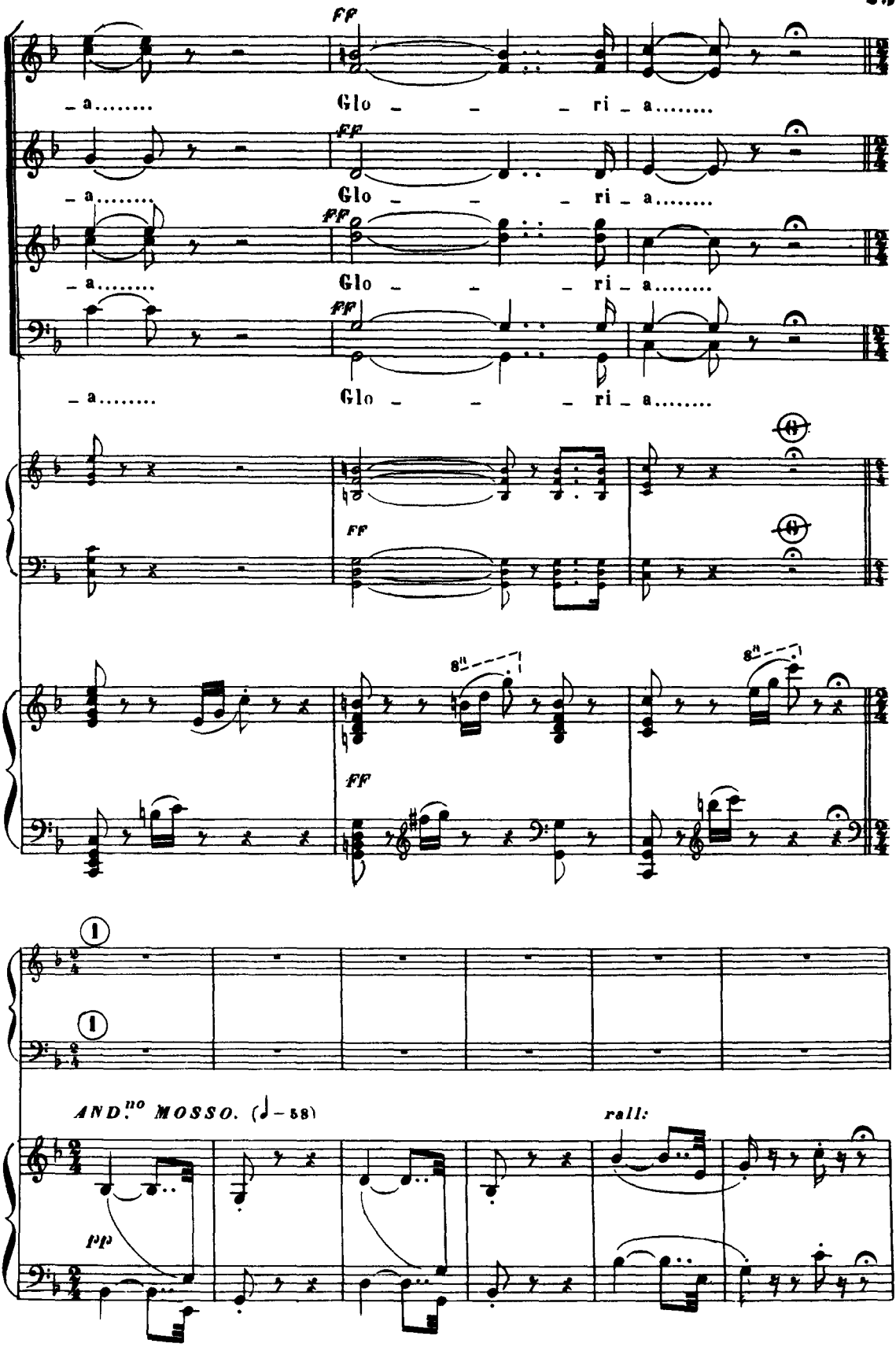
ff
_a..... Glo _ _ _ ri _ a.....
_a..... Glo _ _ _ ri _ a.....
_a..... Glo _ _ _ ri _ a.....
_a..... Glo _ _ _ ri _ a.....
8a
1
AND.no MOSSO. (♩ = 58)
rall:
pp

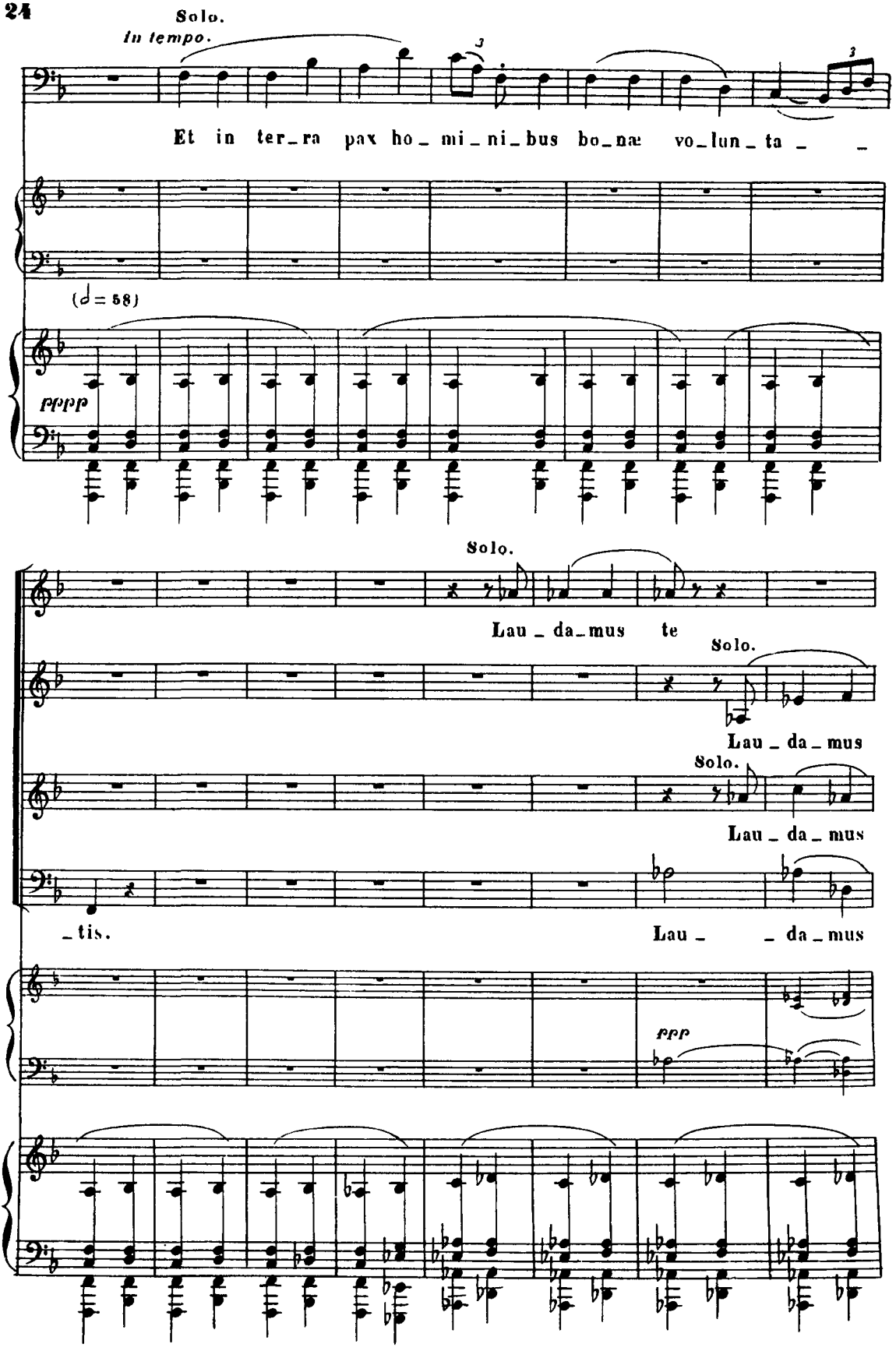
Solo.
in tempo.
Et in ter_ra pax ho_mi_ni_bus bo_næ vo_lun_ta_ _
(♩= 58)
pppp
Solo.
Lau_da_mus te
Solo.
Lau_da_mus
Solo.
Lau_da_mus
_tis.
Lau_ _da_mus
ppp

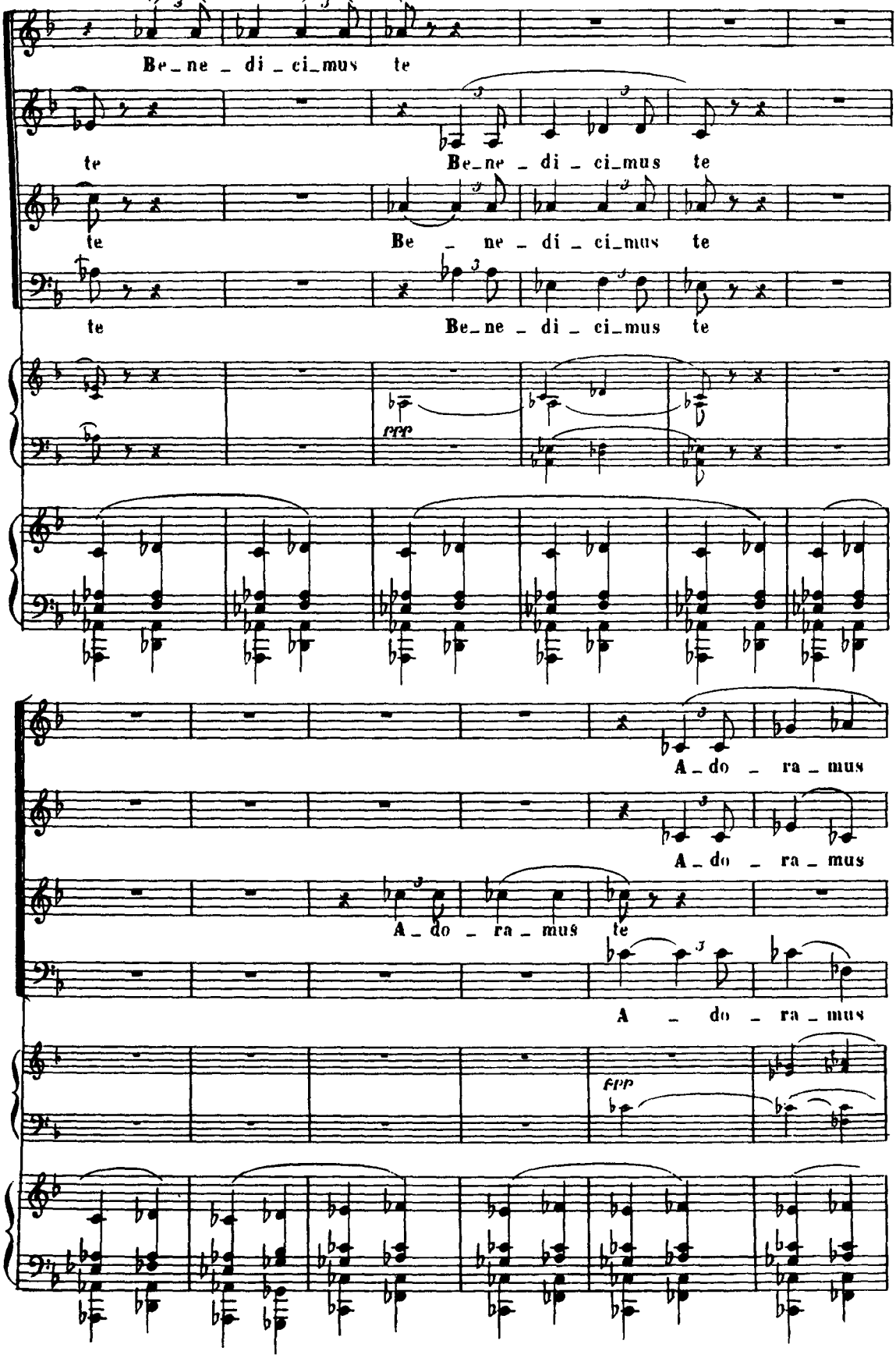
Be_ne _ di _ ci_mus te
te
Be_ne _ di _ ci_mus te
te
Be _ ne _ di _ ci_mus te
te
Be_ne _ di _ ci_mus te
ppp
A _ do _ ra _ mus
A _ do _ ra _ mus
A _ do _ ra _ mus te
A _ do _ ra _ mus
ppp

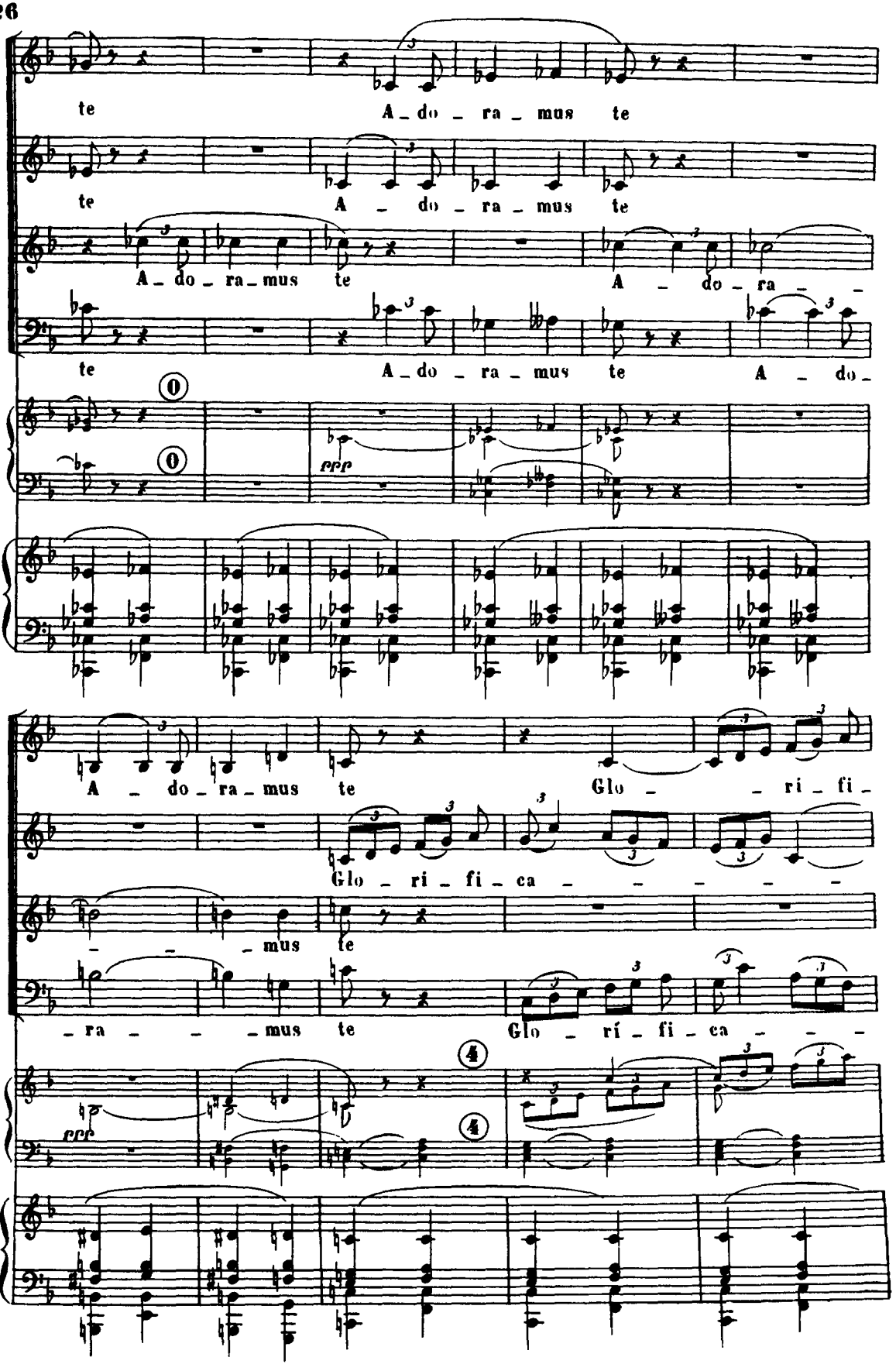
te A_do_ra_mus te
te A_do_ra_mus te
A_do_ra_mus te A_do_ra_
te A_do_ra_mus te A_do_
ppp
A_do_ra_mus te Glo_ri_fi_
Glo_ri_fi_ca_
_mus te
_ra_mus te Glo_rí_fi_ca_
ppp

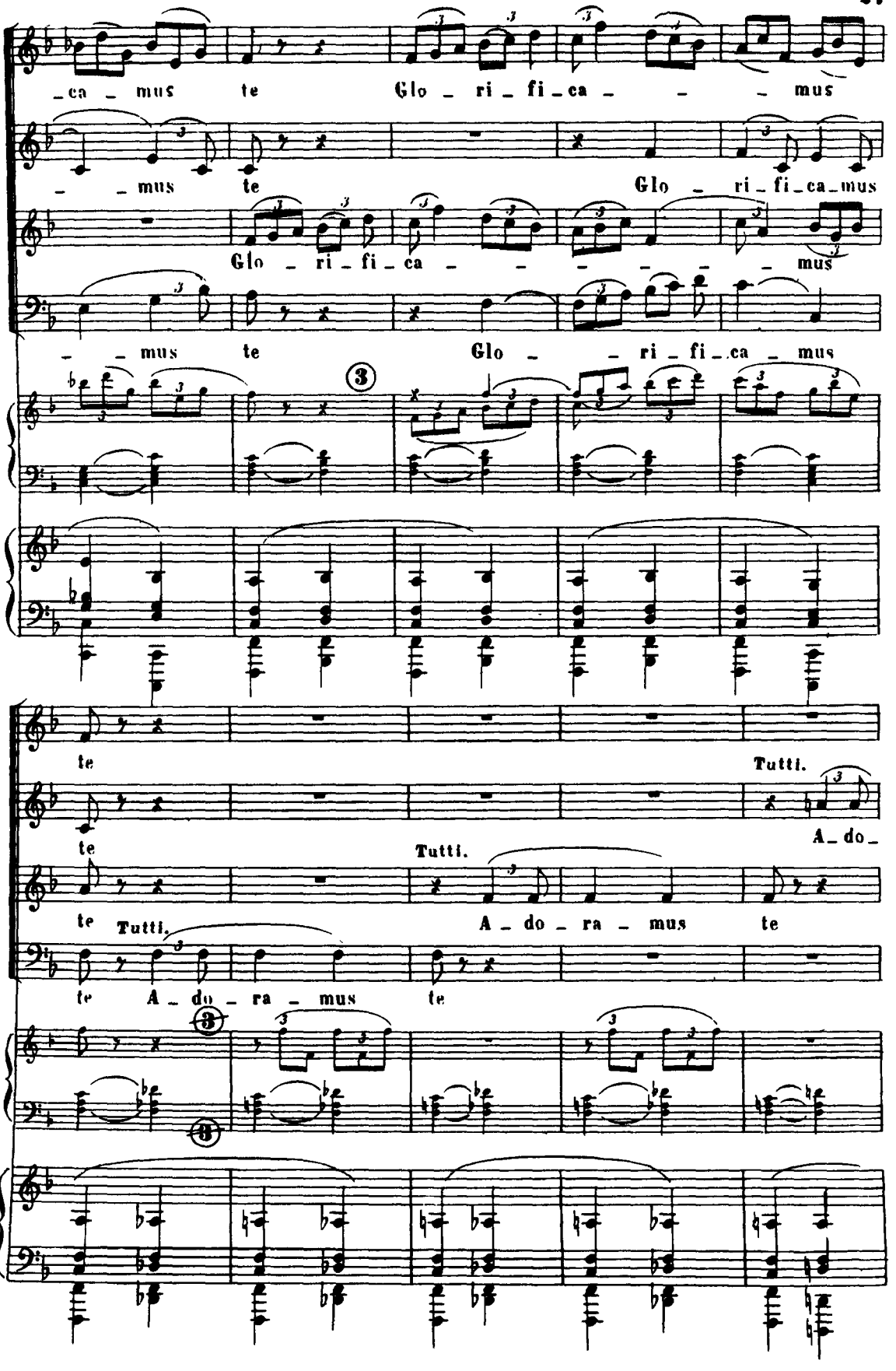
_ca _ mus te Glo _ ri _ fi _ ca _ _ _ mus
_ _ mus te Glo _ ri _ fi _ ca _ mus
Glo _ ri _ fi _ ca _ _ _ _ _ _ mus
_ _ mus te Glo _ _ ri _ fi _ ca _ mus
te
Tutti.
te
A _ do _
Tutti.
te Tutti.
A _ do _ ra _ mus te
te A _ do _ ra _ mus te

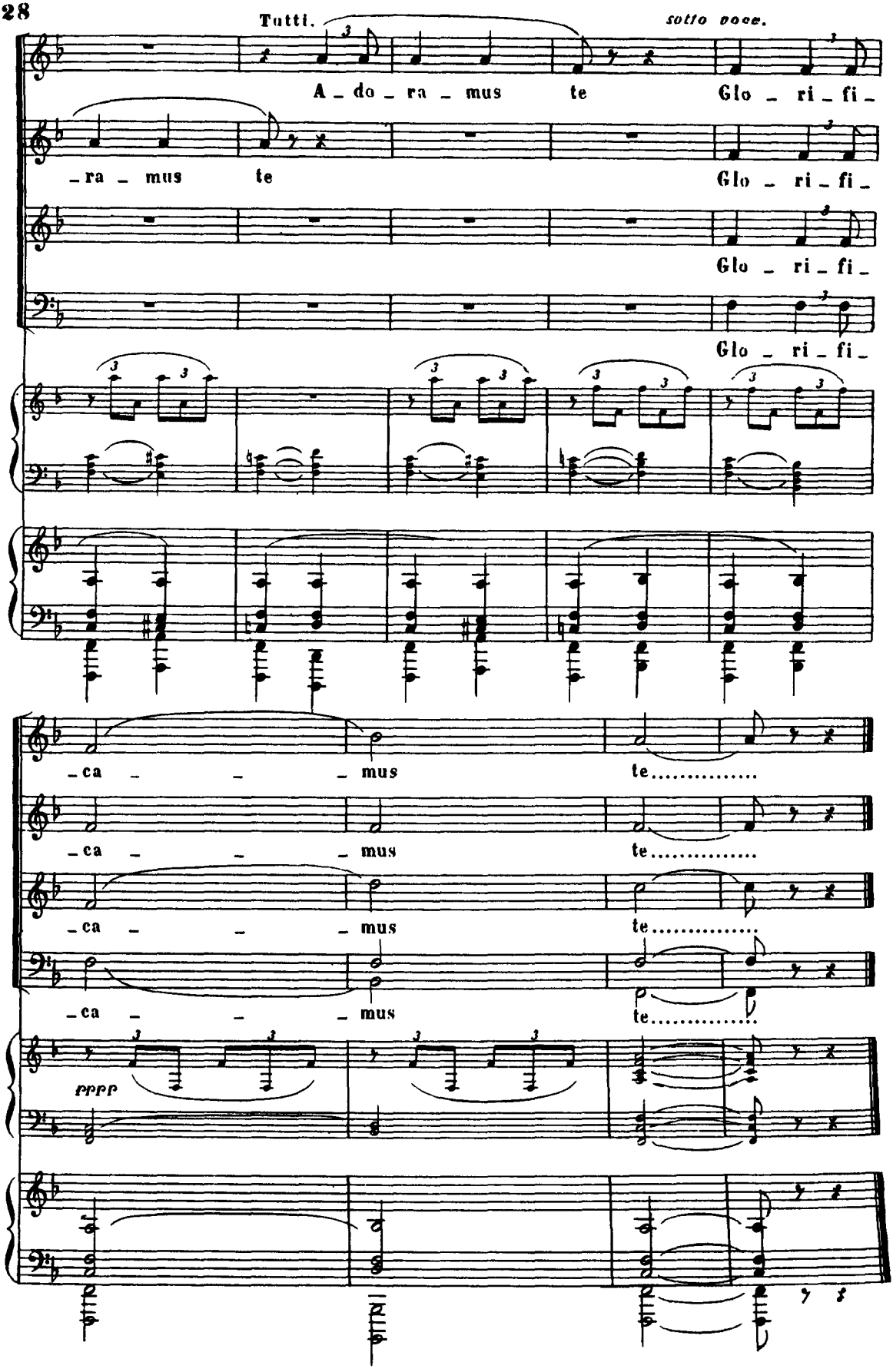
Tutti.
sotto voce.
A - do - ra - mus te Glo - ri - fi -
- ra - mus te Glo - ri - fi -
Glo - ri - fi -
Glo - ri - fi -
- ca - - - mus te.....
- ca - - - mus te.....
- ca - - - mus te.....
- ca - - - mus te.....
pppp

GRATIAS

AND.te GRAZIOSO. (♪ = 76) (TERZETTO)

CONTRALTO

TENORE

BASSO

AND.te GRAZIOSO.

PIANO

F *F* *FF*

F *F*

ppp *ppp*

P *F* *P*

Gra _ ti_as

F *ppp* *mF* *ppp*

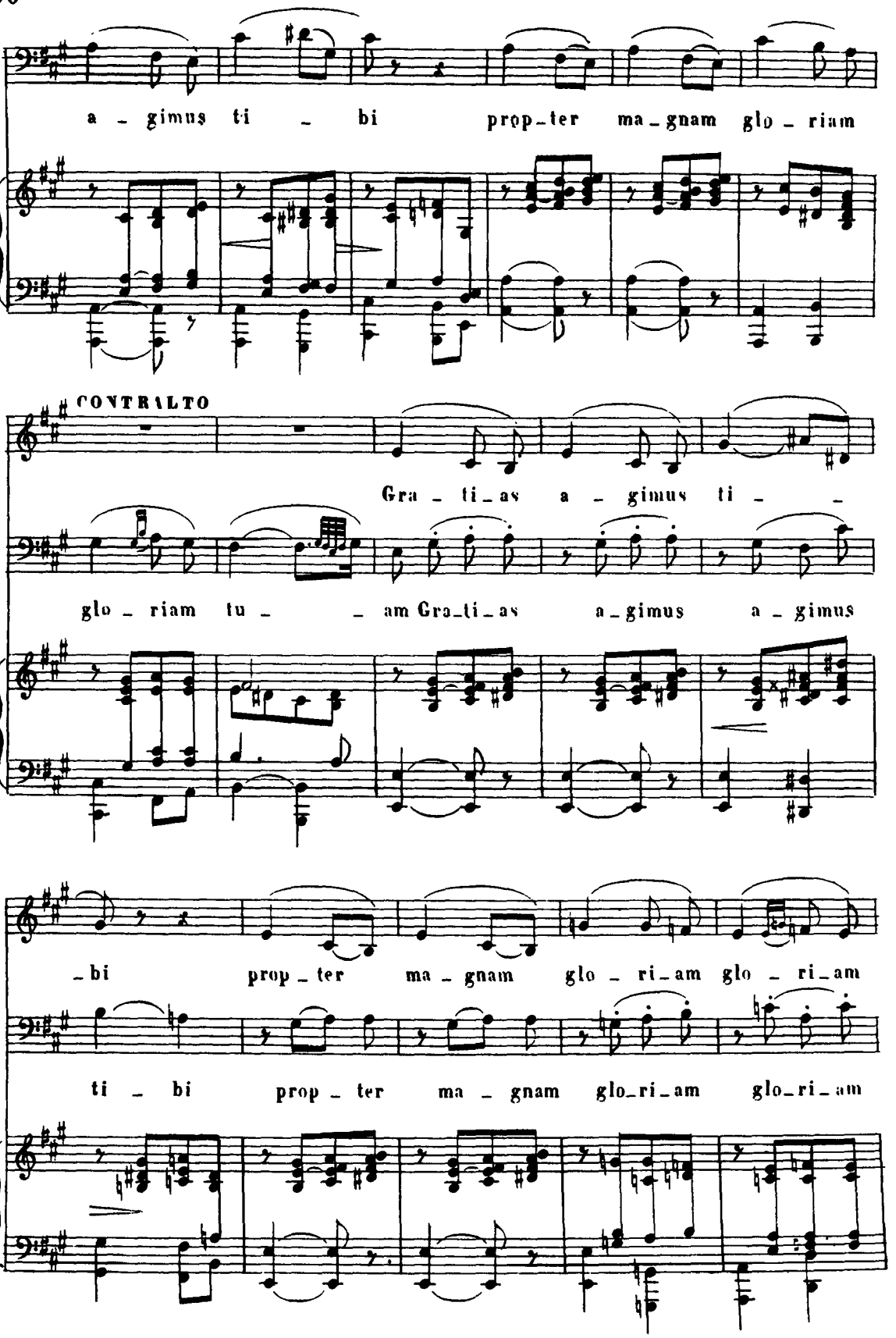
a - gimus ti - bi prop-ter ma-gnam glo - riam
CONTRALTO
Gra - ti-as a - gimus ti - -
glo - riam tu - - am Gra-ti-as a-gimus a - gimus
-bi prop - ter ma - gnam glo - ri-am glo - ri-am
ti - bi prop - ter ma - gnam glo-ri-am glo-ri-am

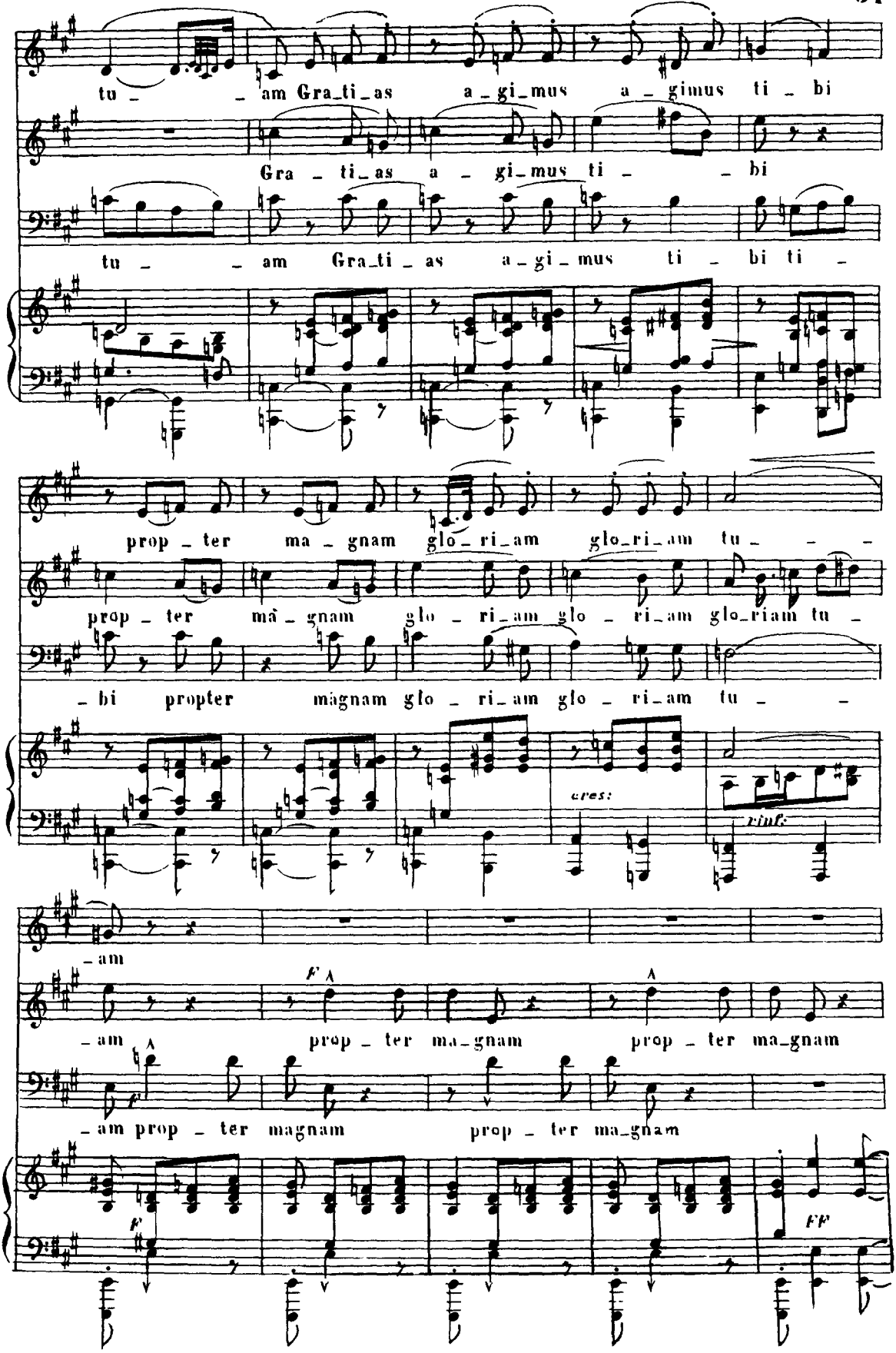
tu _ _ am Gra_ti_as a_gi_mus a_gimus ti_bi
Gra_ti_as a_gi_mus ti_ _ bi
tu _ _ am Gra_ti_as a_gi_mus ti_bi ti_
prop_ter ma_gnam glo_ri_am glo_ri_am tu_ _ _
prop_ter mā_gnam glo_ri_am glo_ri_am glo_riam tu_
_bi propter māgnam glo_ri_am glo_ri_am tu_ _
cres:
rinf:
_am
_am prop_ter ma_gnam prop_ter ma_gnam
_am prop_ter magnam prop_ter ma_gnam
f
ff

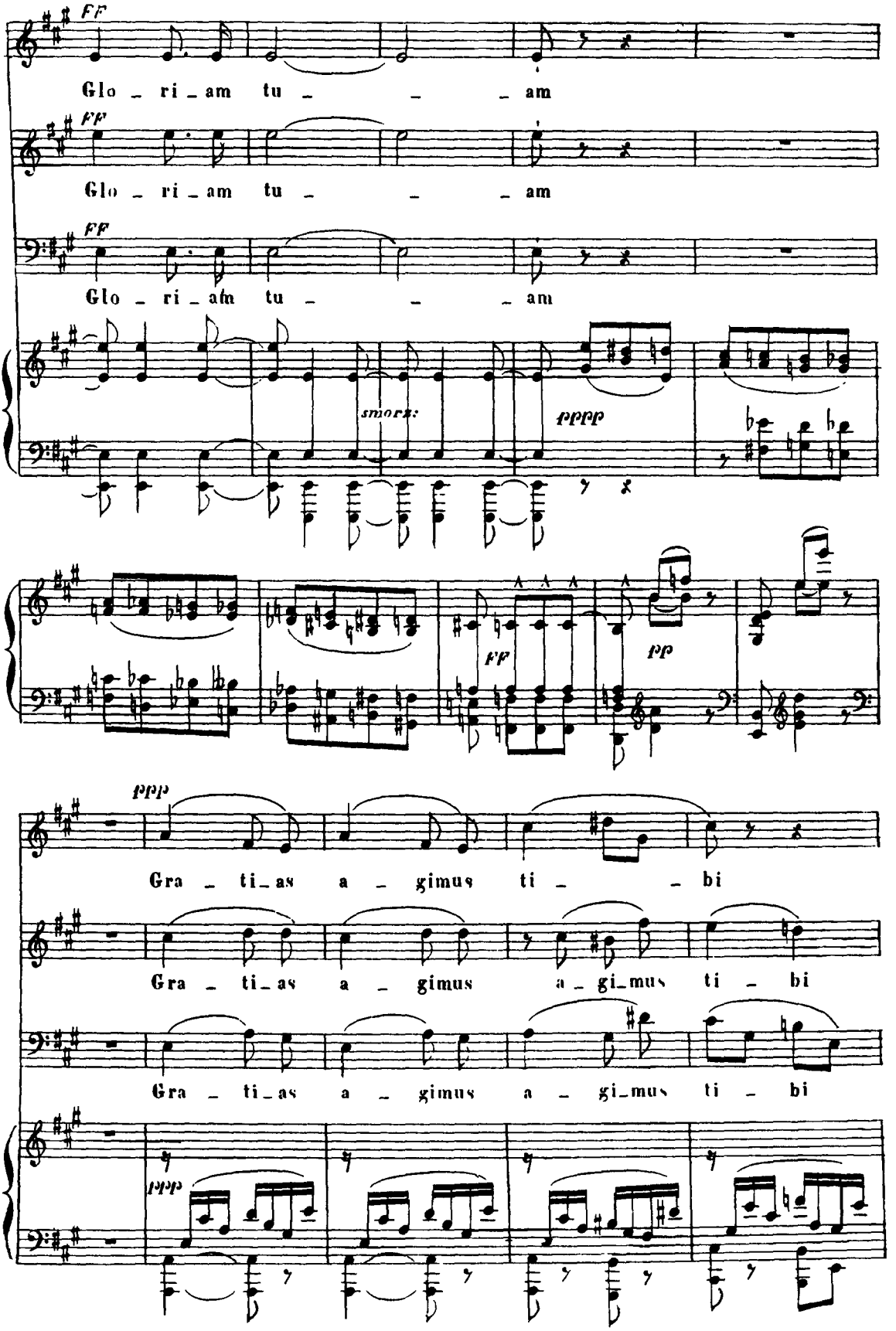
FF
Glo _ ri _ am tu _ _ _ am
FF
Glo _ ri _ am tu _ _ _ am
FF
Glo _ ri _ am tu _ _ _ am
smorz:
pppp
FF
pp
ppp
Gra _ ti _ as a _ gimus ti _ _ bi
Gra _ ti _ as a _ gimus a _ gi _ mus ti _ bi
Gra _ ti _ as a _ gimus a _ gi _ mus ti _ bi
ppp

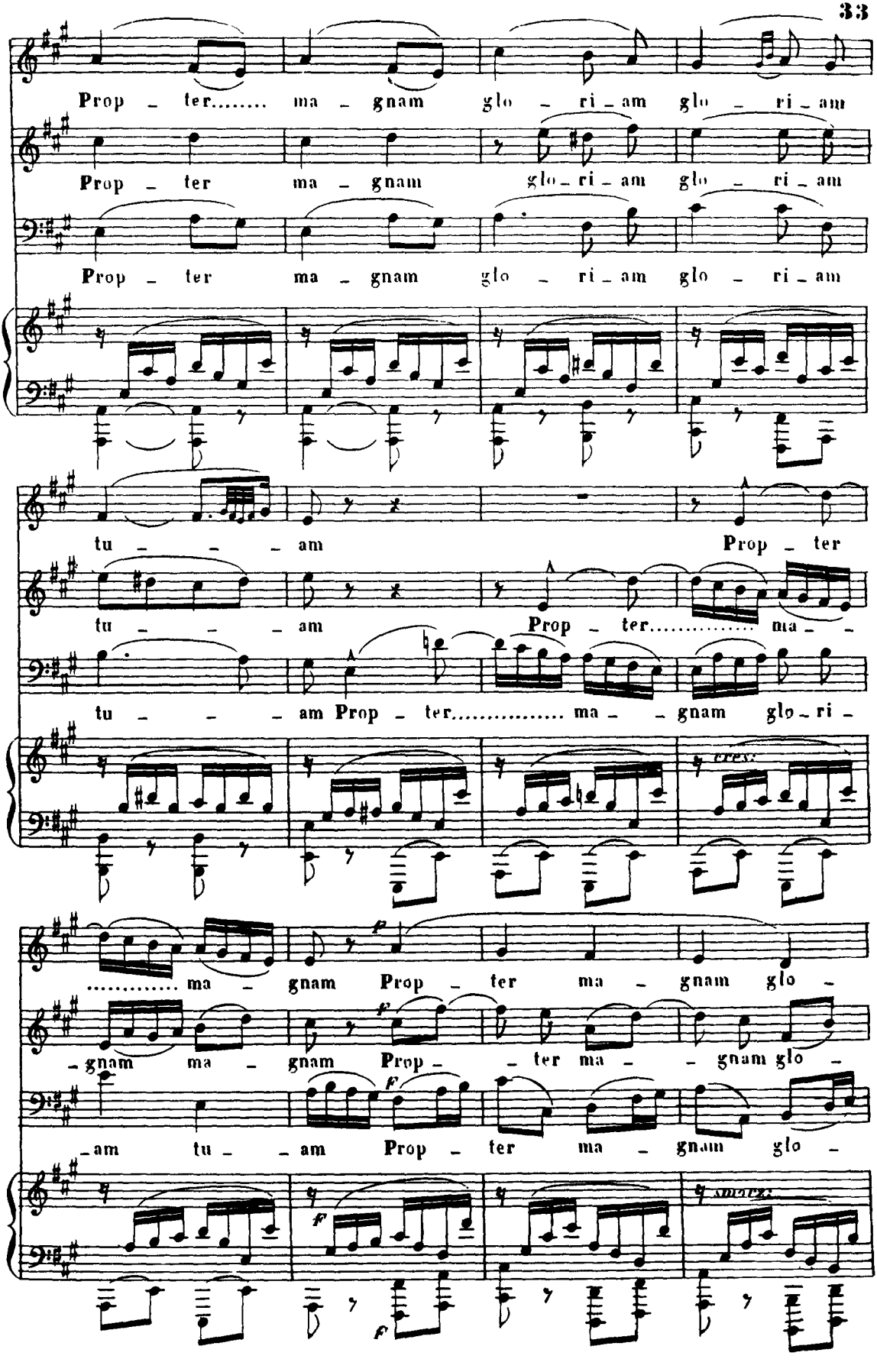
Prop - ter..... ma - gnam glo - ri - am glo - ri - am
Prop - ter ma - gnam glo - ri - am glo - ri - am
Prop - ter ma - gnam glo - ri - am glo - ri - am
tu - - - - am Prop - ter
tu - - - - am Prop - ter..... ma - -
tu - - - - am Prop - ter..... ma - - gnam glo - ri -
cresc.
..... ma - gnam Prop - ter ma - gnam glo -
- gnam ma - gnam Prop - - ter ma - - gnam glo -
- am tu - - am Prop - ter ma - gnam glo -
f
f
f
f
sempre

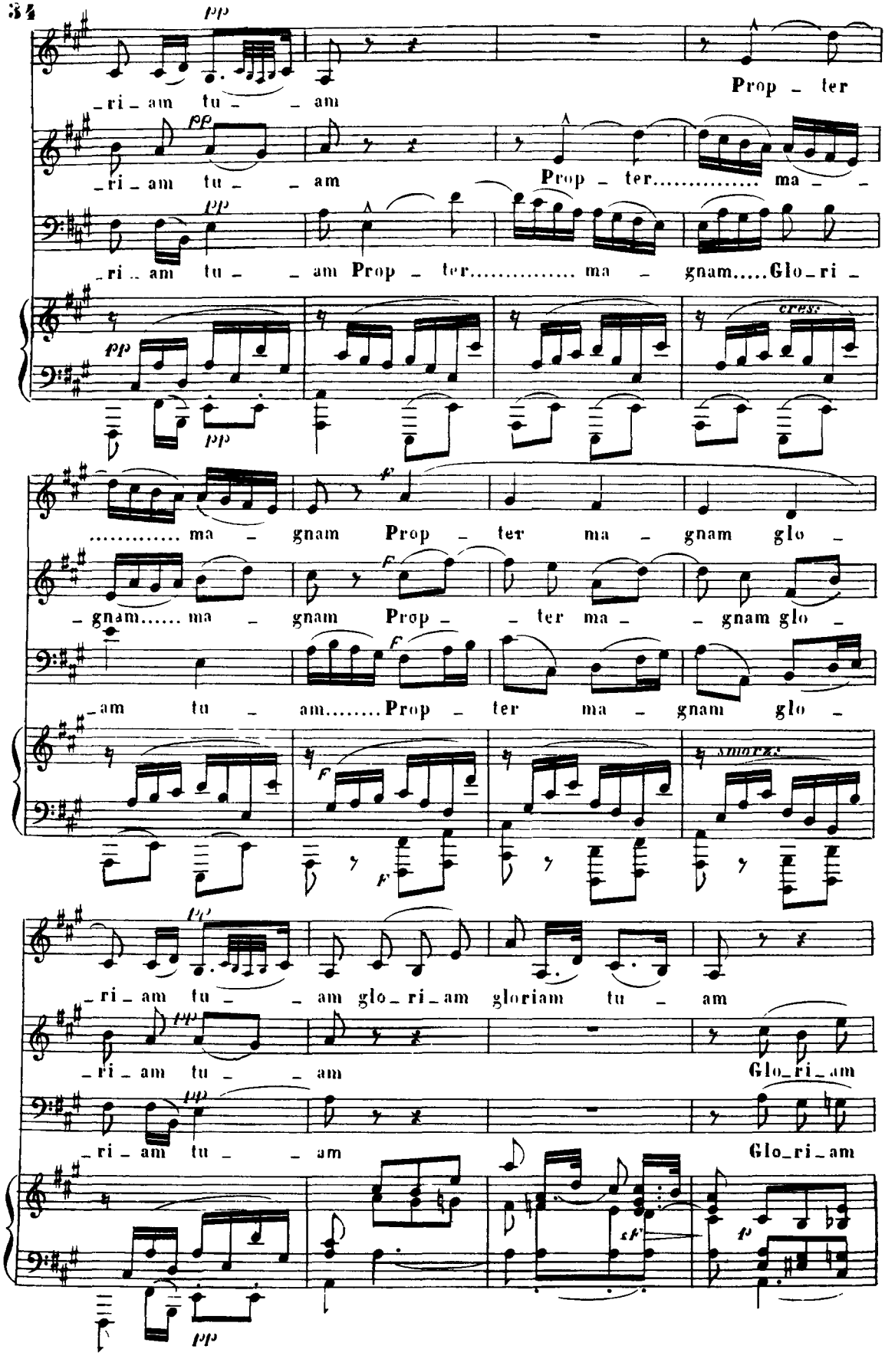
pp
ri_am tu_ _am
Prop_ter
pp
ri_am tu_ _am
Prop_ter..... ma_ _
pp
ri_am tu_ _am Prop_ter..... ma_ gnam.....Glo_ri_
cresc.
pp
..... ma_ gnam Prop_ter ma_gnam glo_
f
gnam..... ma_ gnam Prop_ ter ma_ _gnam glo_
f
am tu_ am.....Prop_ter ma_gnam glo_
f
smorz.
f
pp
ri_am tu_ _am glo_ri_am gloriam tu_am
pp
ri_am tu_ _am
Glo_ri_am
pp
ri_am tu_ _am
Glo_ri_am
sf
p
pp

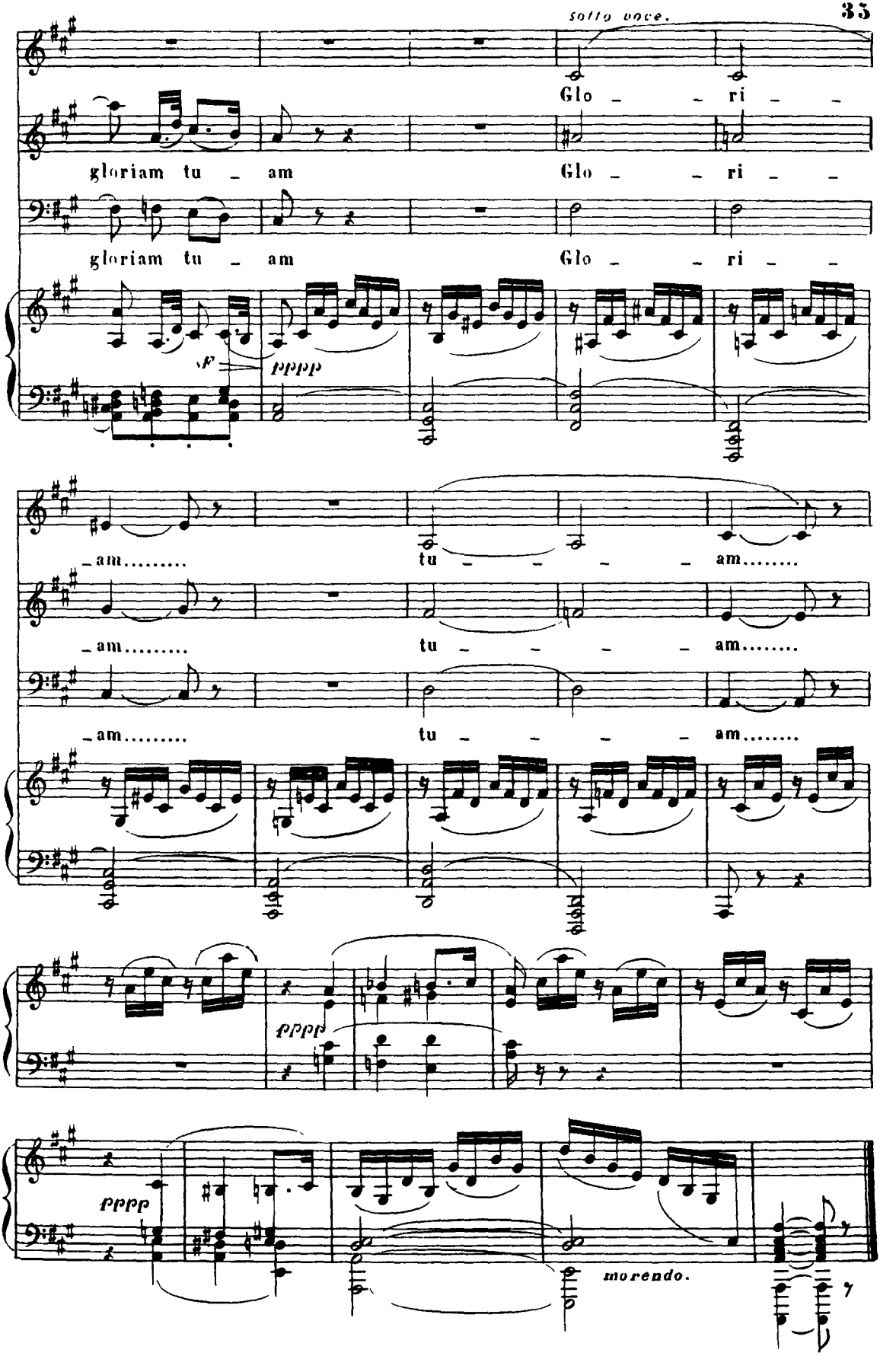
sotto voce.
Glo - - ri - -
gloriam tu - am
Glo - - ri - -
gloriam tu - am
Glo - - ri - -
sf
pppp
- am.....
tu - - - - am.....
- am.....
tu - - - - am.....
- am.....
tu - - - - am.....
pppp
pppp
morendo.

N.° 4.

DOMINE DEUS

(SOLO)

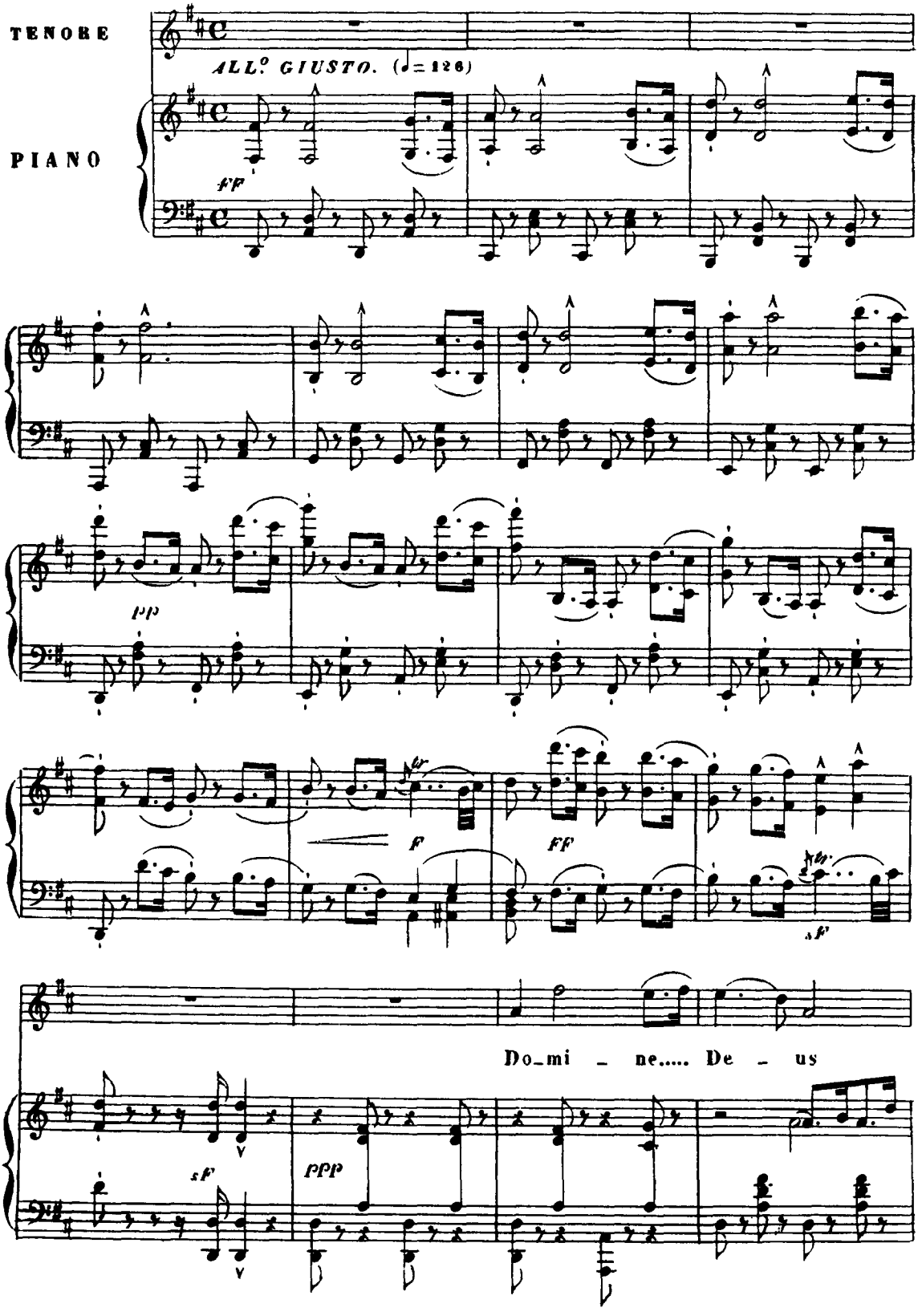

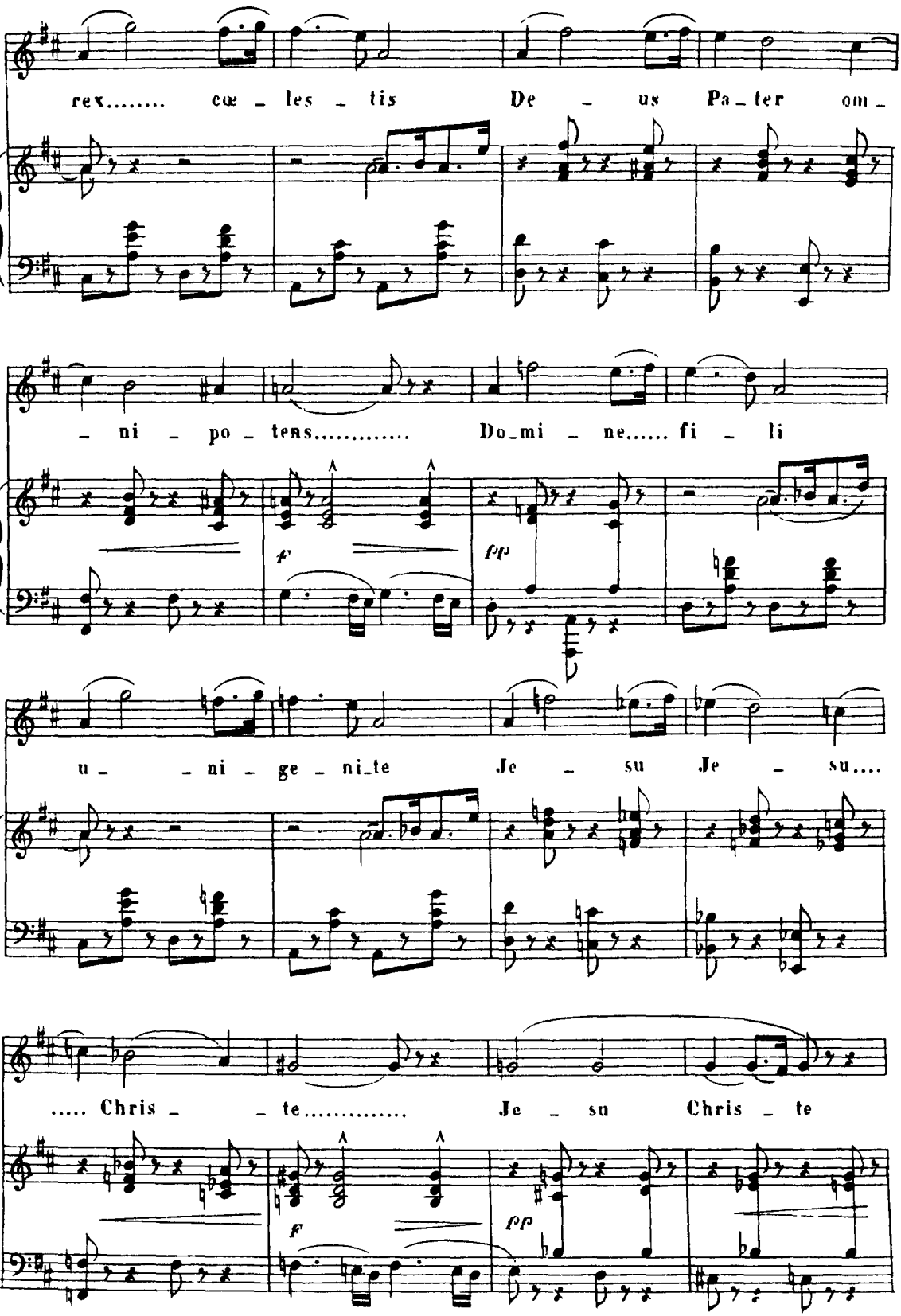
rex..... cœ - les - tis De - us Pa - ter om -
- ni - po - tens..... Do - mi - ne..... fi - li
f
pp
u - - ni - ge - ni - te Je - su Je - su....
..... Chris - - te..... Je - su Chris - te
f
pp

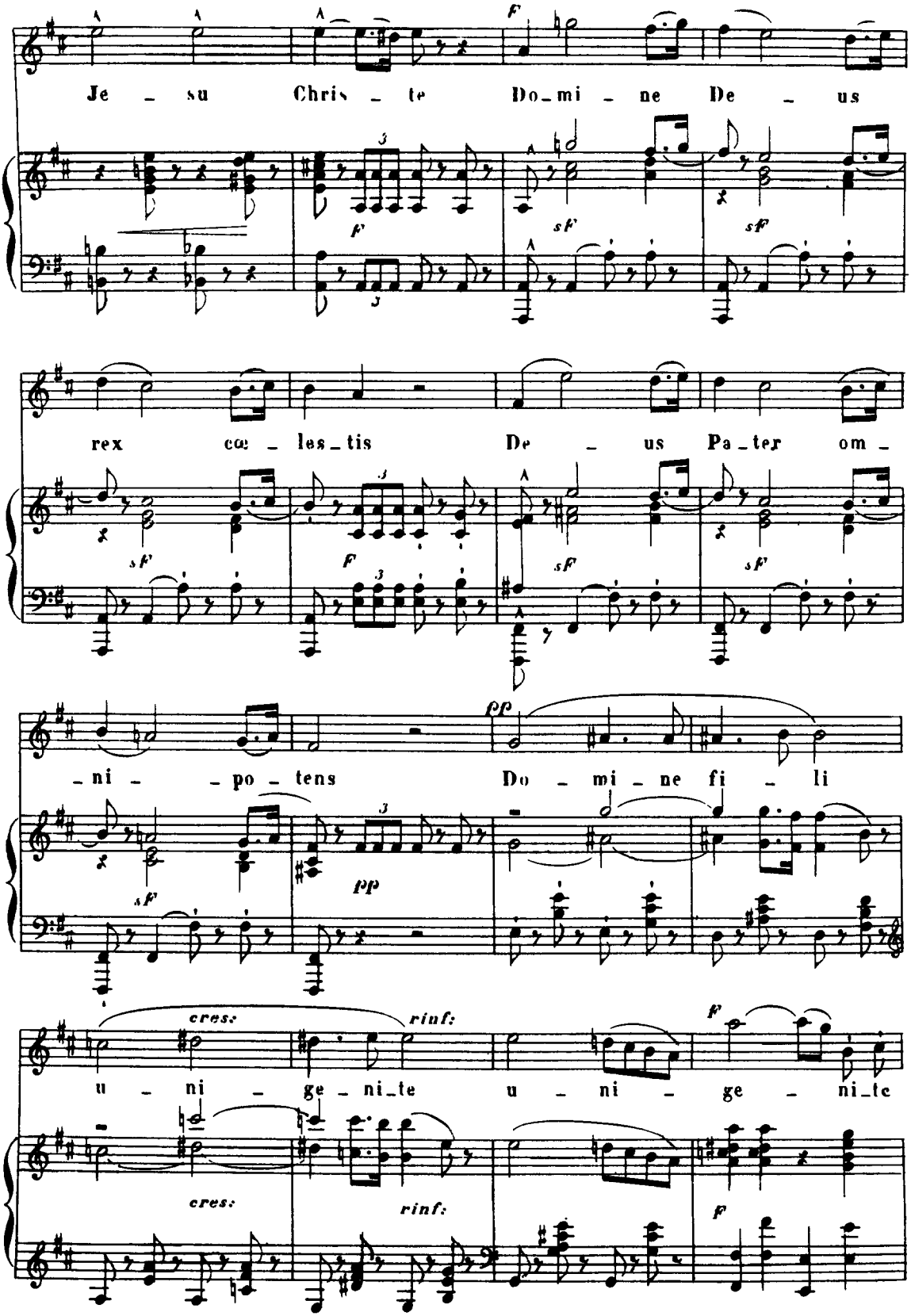
Je - su Chris - te Do - mi - ne De - us
rex cœ - les - tis De - us Pa - ter om -
- ni - - po - tens Do - mi - ne fi - li
u - ni - ge - ni - te u - ni - ge - ni - te

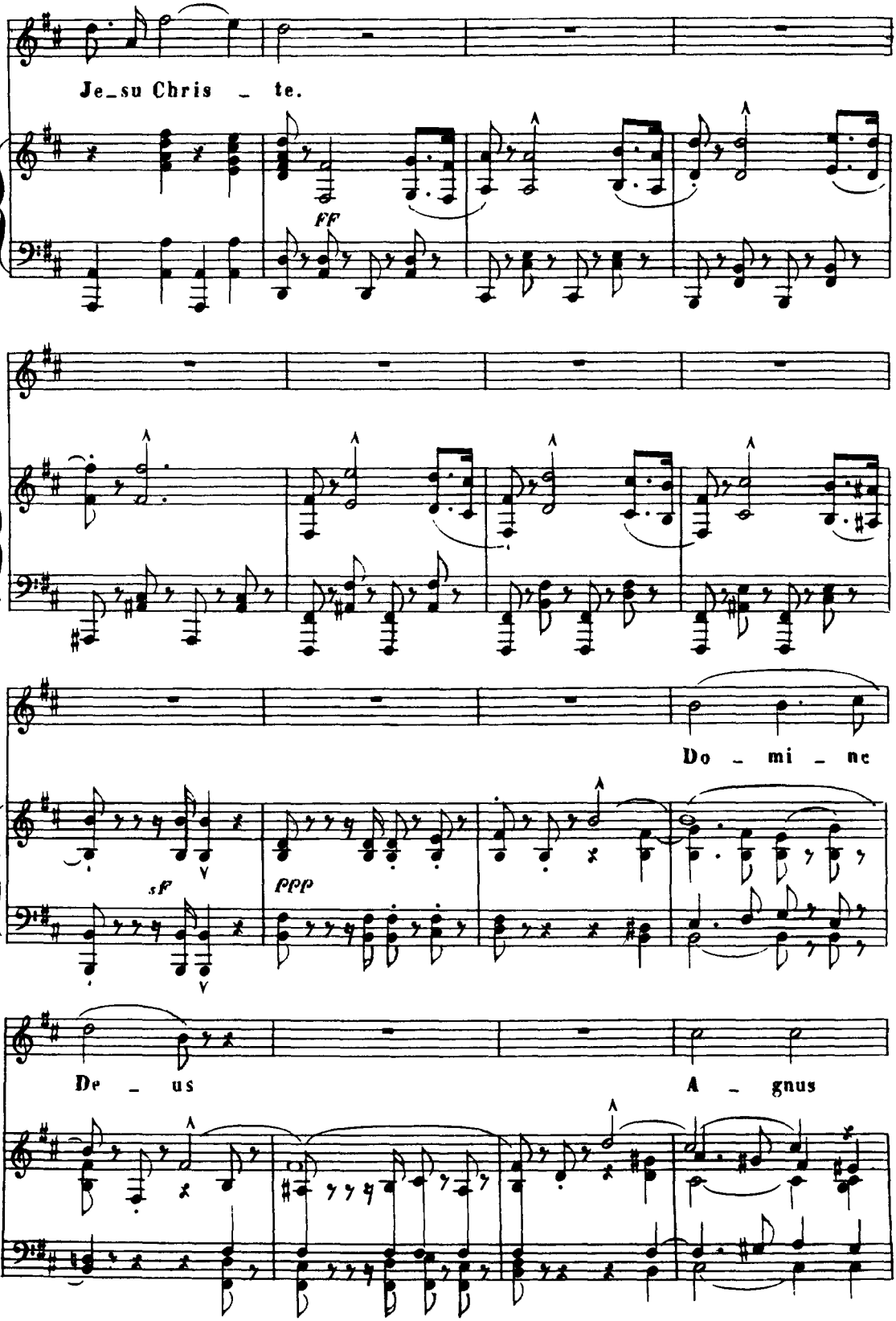
Je_su Chris _ te.
FF
Do _ mi _ ne
sf
ppp
De _ us
A _ gnus

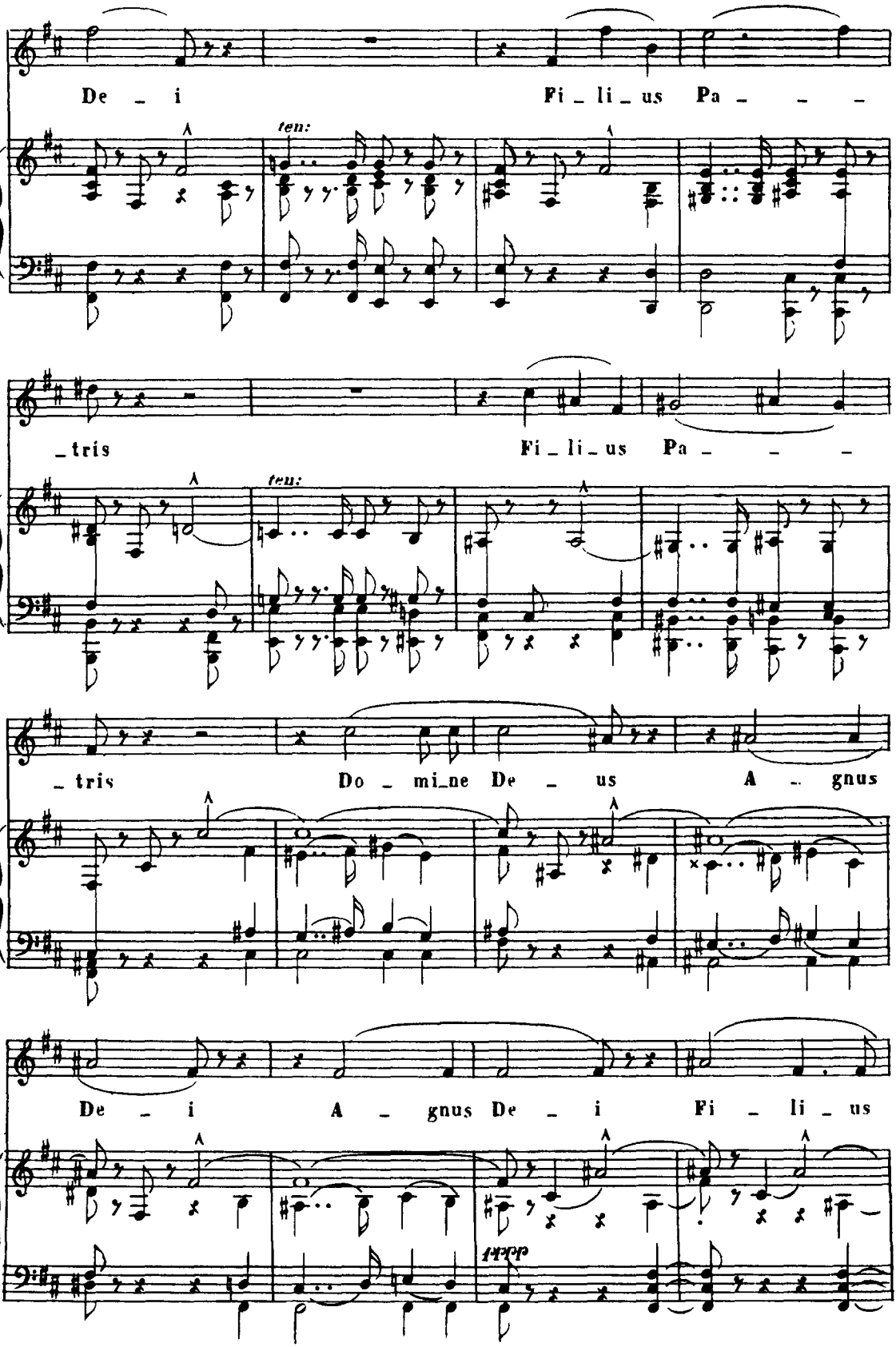
De _ i Fi _ li _ us Pa _ _ _
ten:
_tris Fi _ li _ us Pa _ _ _
ten:
_ tris Do _ mi_ne De _ us A _ gnus
De _ i A _ gnus De _ i Fi _ li _ us
ffff

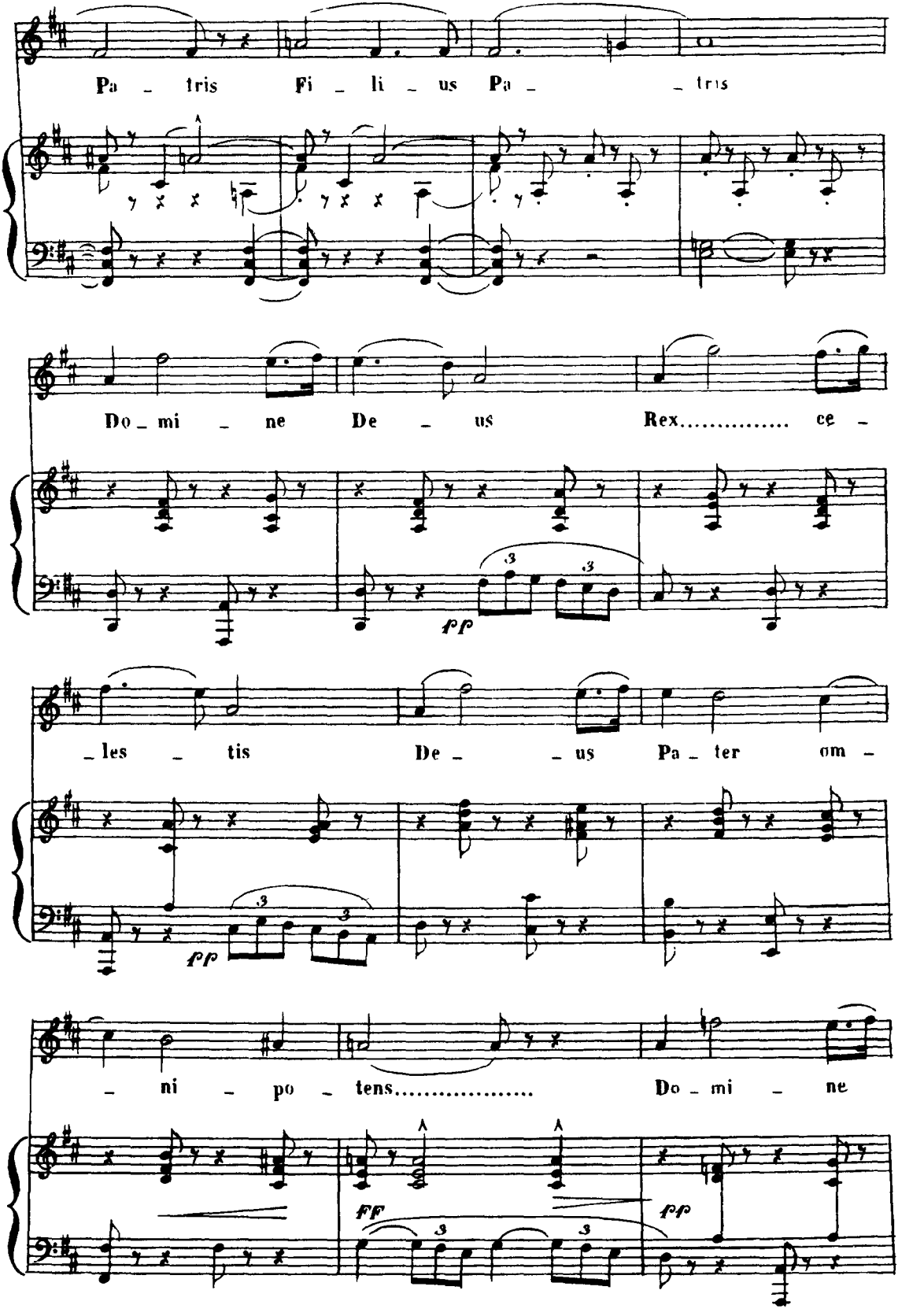
Pa - tris Fi - li - us Pa - tris
Do - mi - ne De - us Rex..... ce -
pp
- les - tis De - us Pa - ter om -
pp
- ni - po - tens..... Do - mi - ne
FF
pp

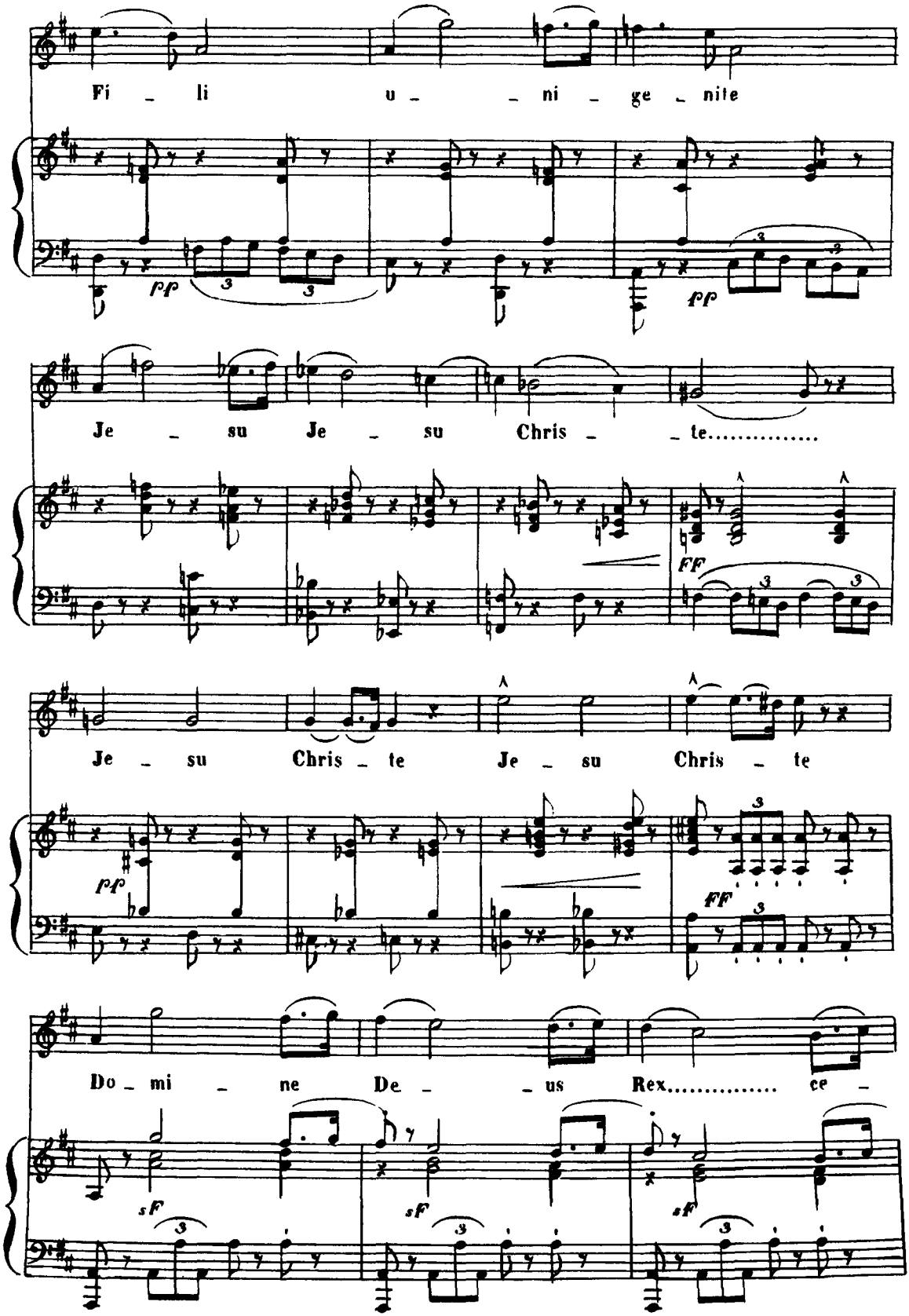
Fi - li u - - ni - ge - nite
pp
pp
Je - su Je - su Chris - - te.....
FF
Je - su Chris - te Je - su Chris - te
pp
FF
Do - mi - ne De - - us Rex..... ce -
sF
sF
sF

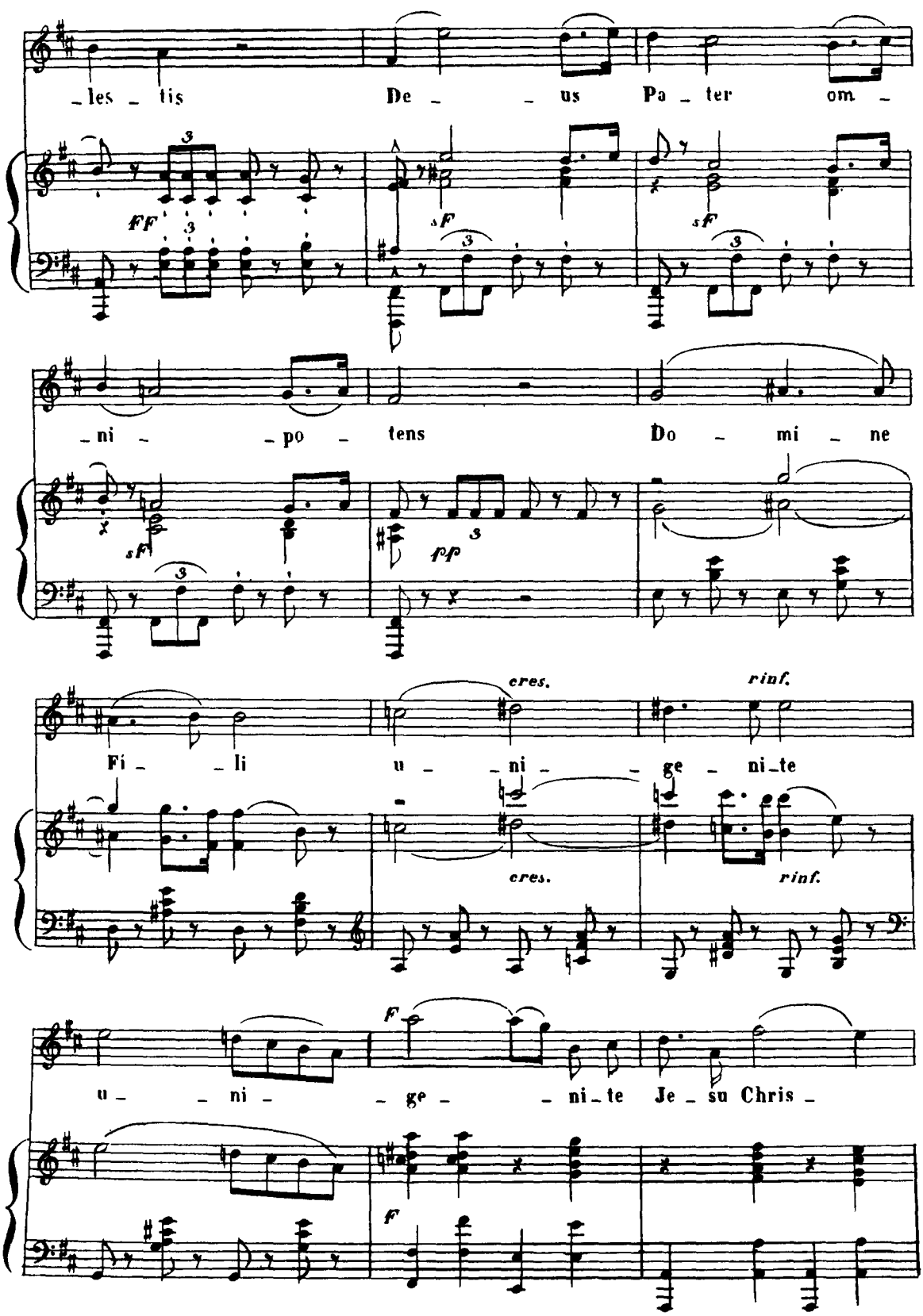
les tis De us Pa ter om
ni po tens Do mi ne
Fi li u ni ge ni te
cres.
rinf.
u ni ge ni te Je su Chris
FF
sF
pp
F

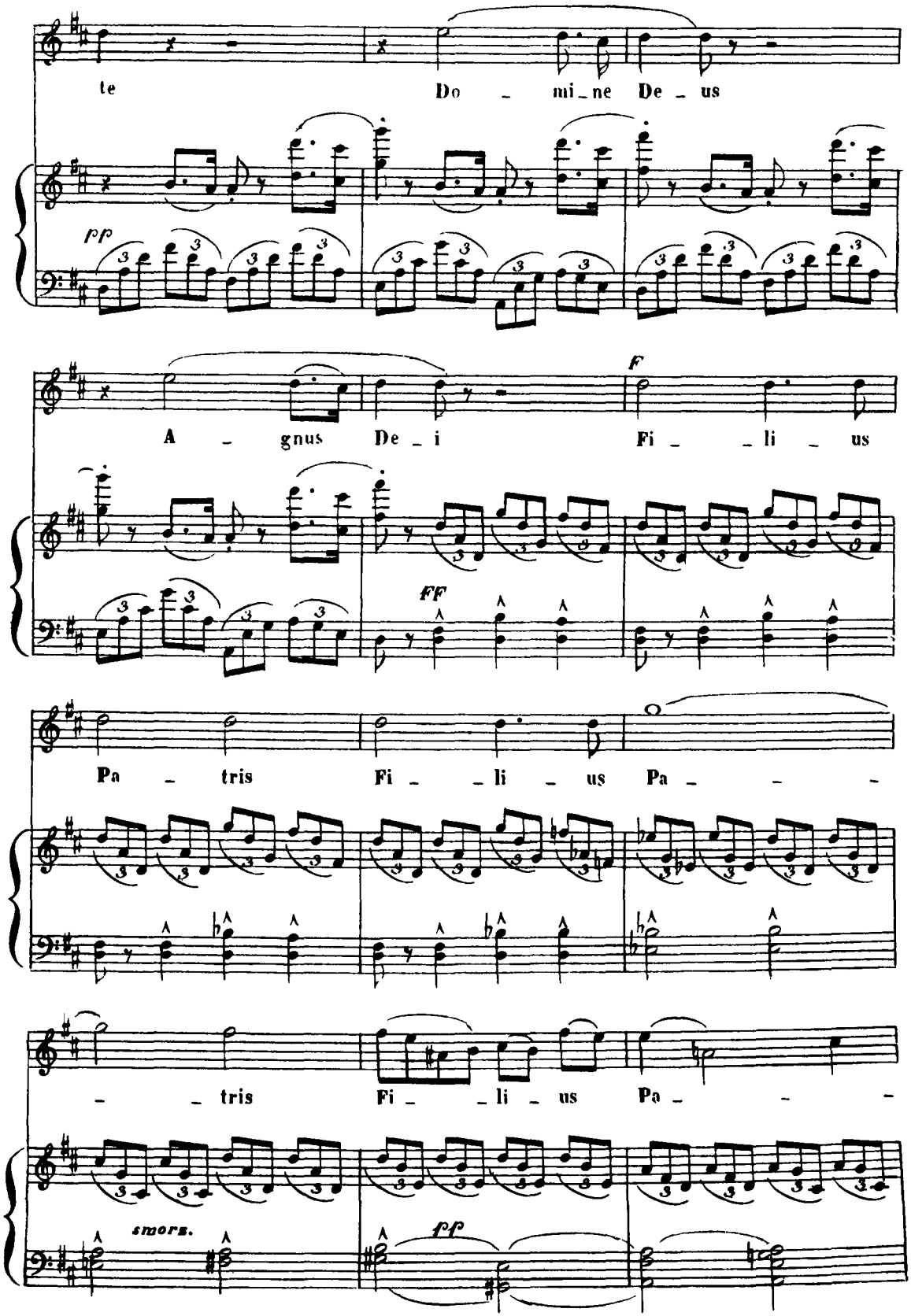
te
Do - mi - ne De - us
pp
A - gnus De - i
F
Fi - - li - us
FF
Pa - tris
Fi - - li - us
Pa - - -
- - tris
Fi - - li - us
Pa - - -
smorz.
pp

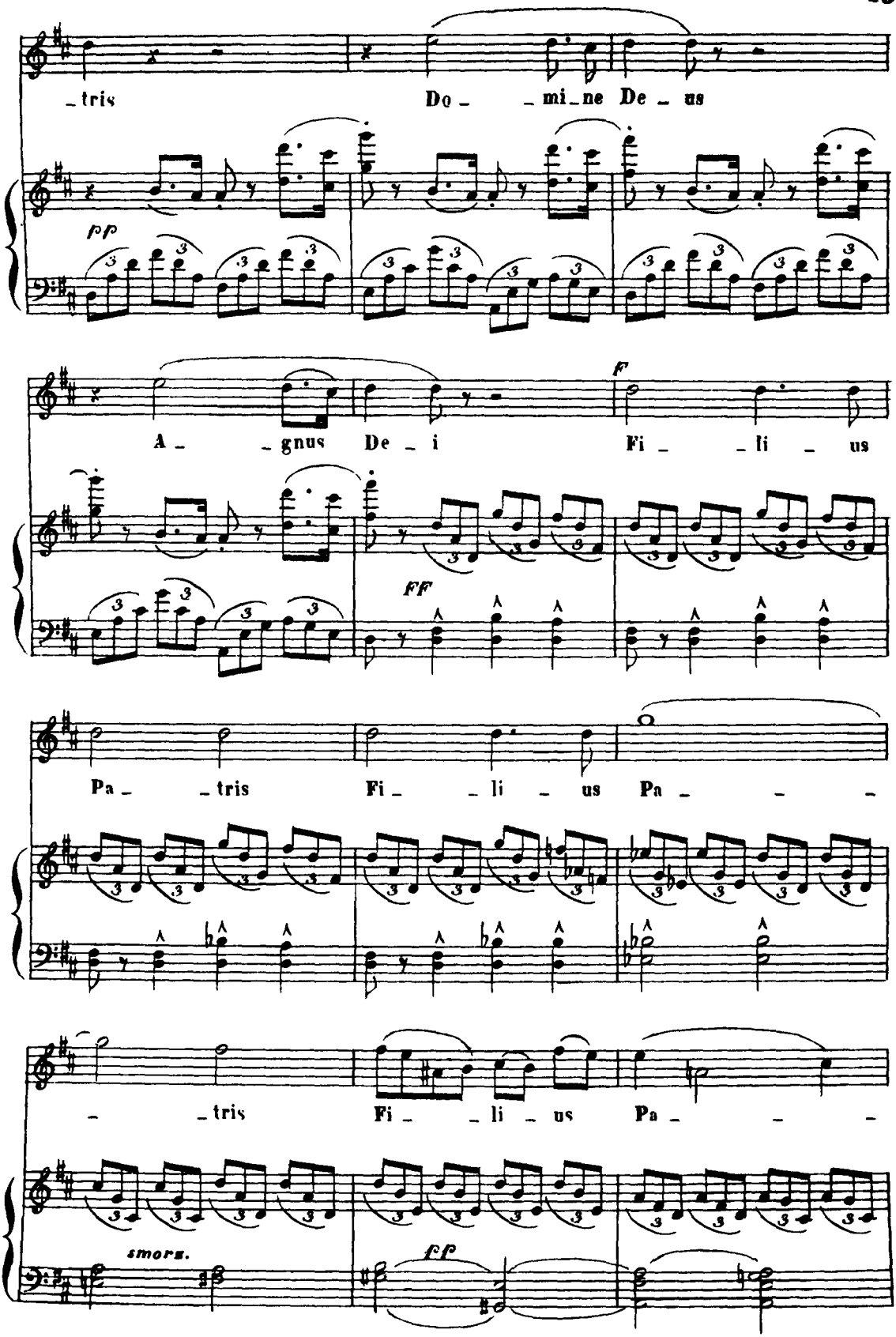
tris Do _mi_ne De_us
pp
A_ _gnus De_i
f
Fi_ _li_ us
ff
Pa_ _tris Fi_ _li_ us Pa_ _ _
_ _tris Fi_ _li_ us Pa_ _ _
smorz.
ff

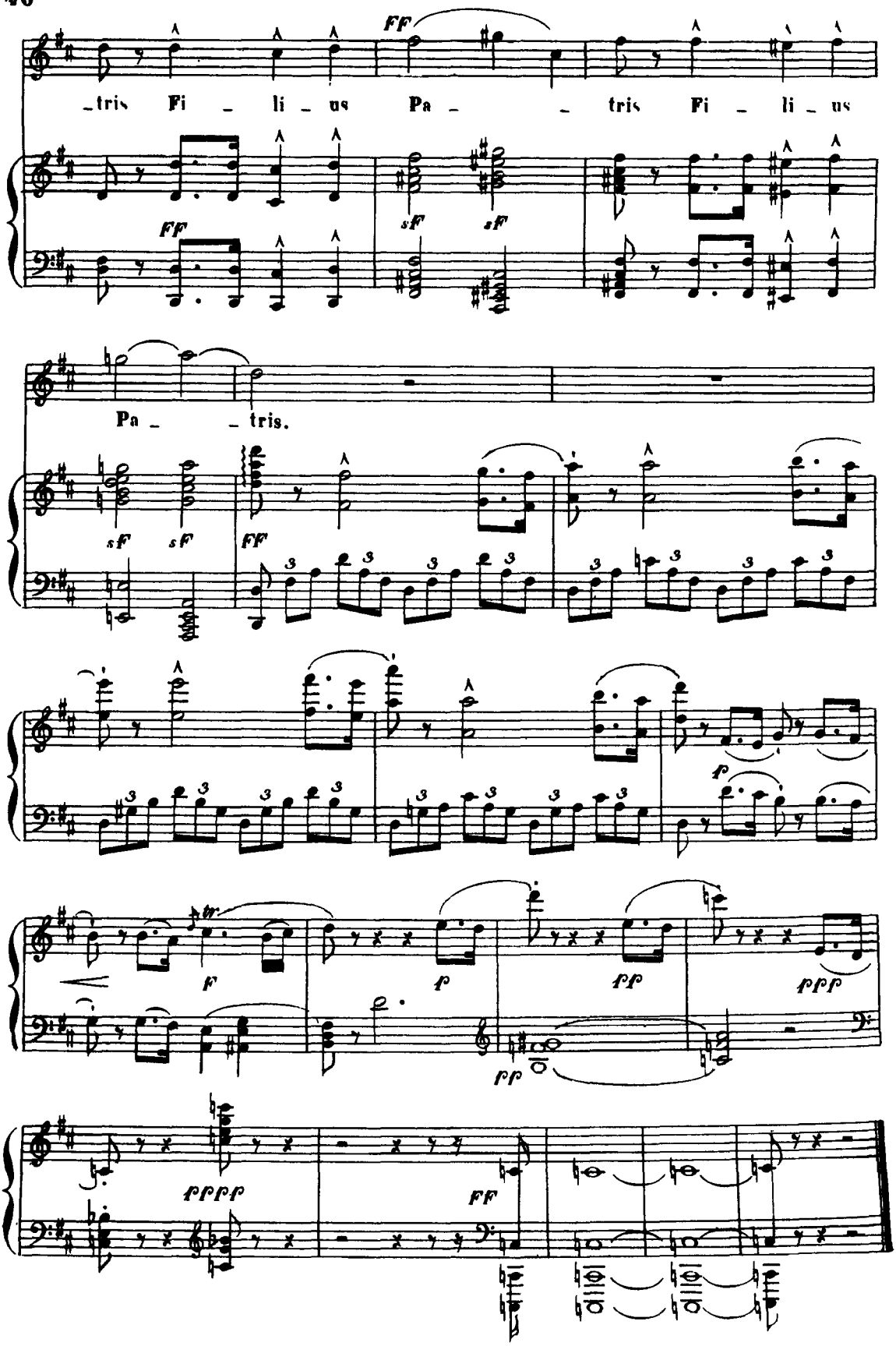
FF
tris Fi li us Pa tris Fi li us
FF
sf sf
Pa tris.
sf sf
FF
f
f
f
ff
fff
ff
ffff
FF

QUI TOLLIS

(DUETTO)

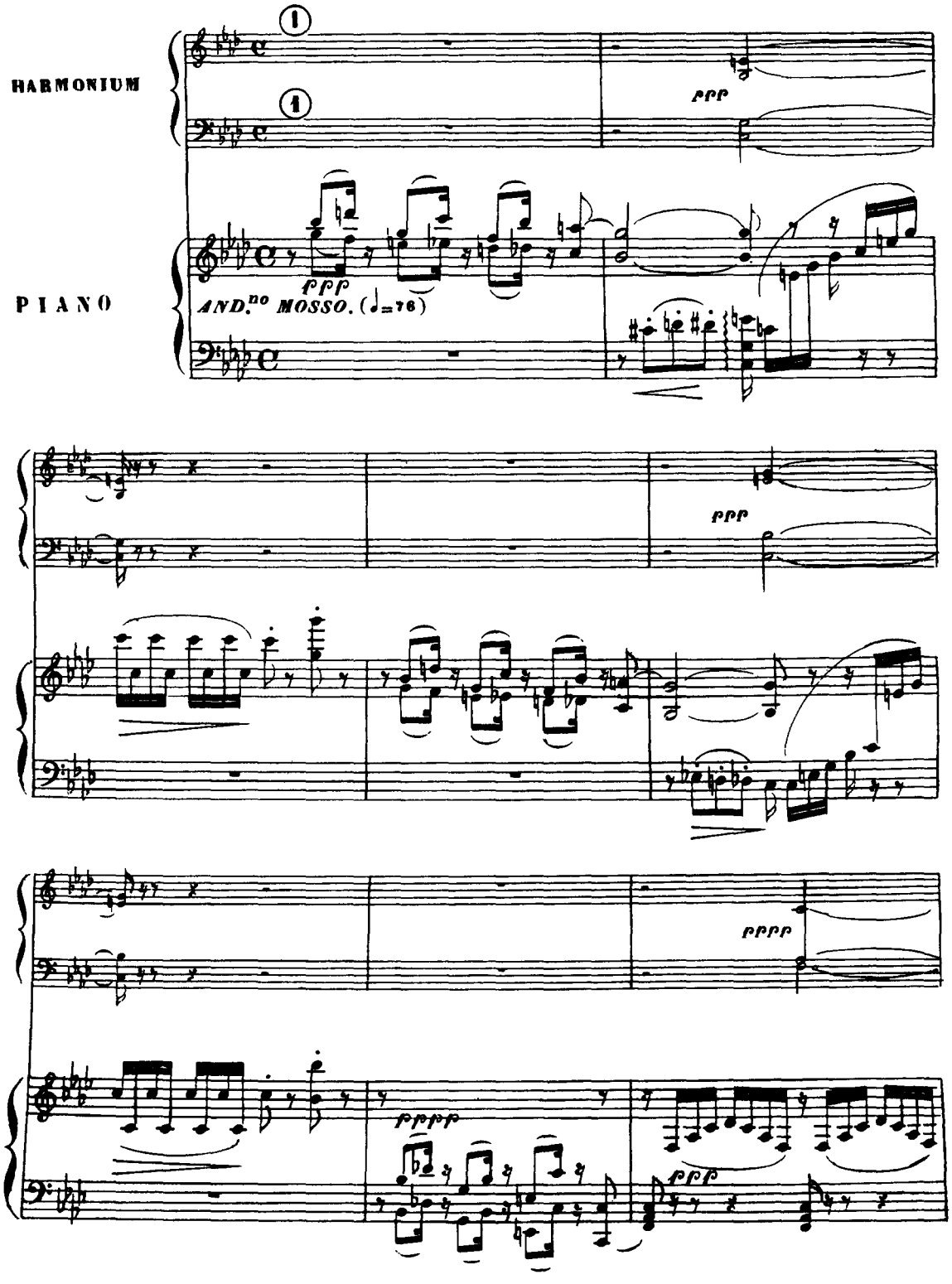

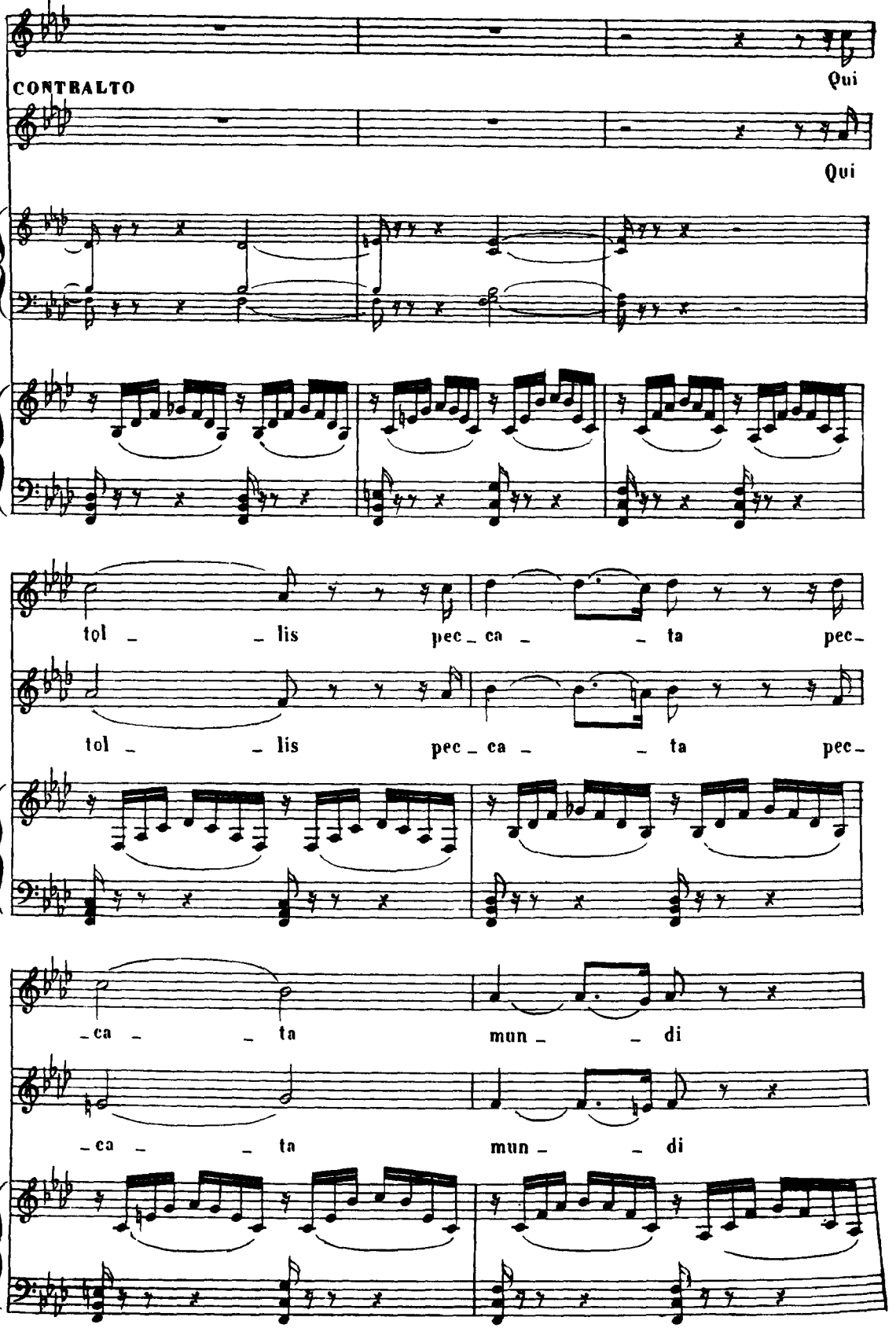
SOPRANO
Qui
CONTRALTO
Qui
tol _ _ lis pec _ ca _ _ ta pec _
tol _ _ lis pec _ ca _ _ ta pec _
_ ca _ _ ta mun _ _ di
_ ca _ _ ta mun _ _ di

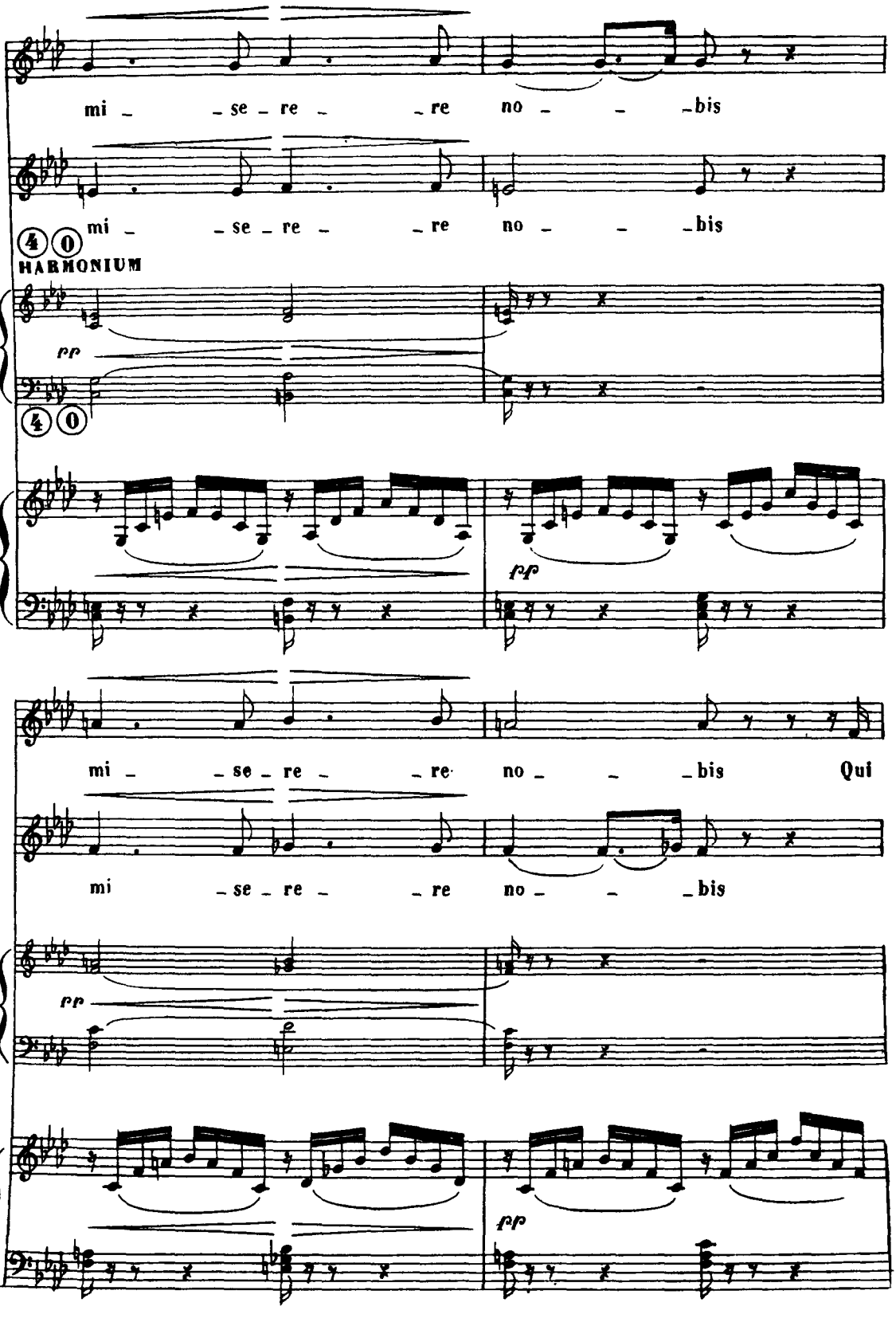
mi _ _se _ re _ _re no _ _ _bis
mi _ _se _ re _ _re no _ _ _bis
HARMONIUM
pp
fp
mi _ _se _ re _ _re no _ _ _bis Qui
mi _se _ re _ _re no _ _ _bis
pp
fp

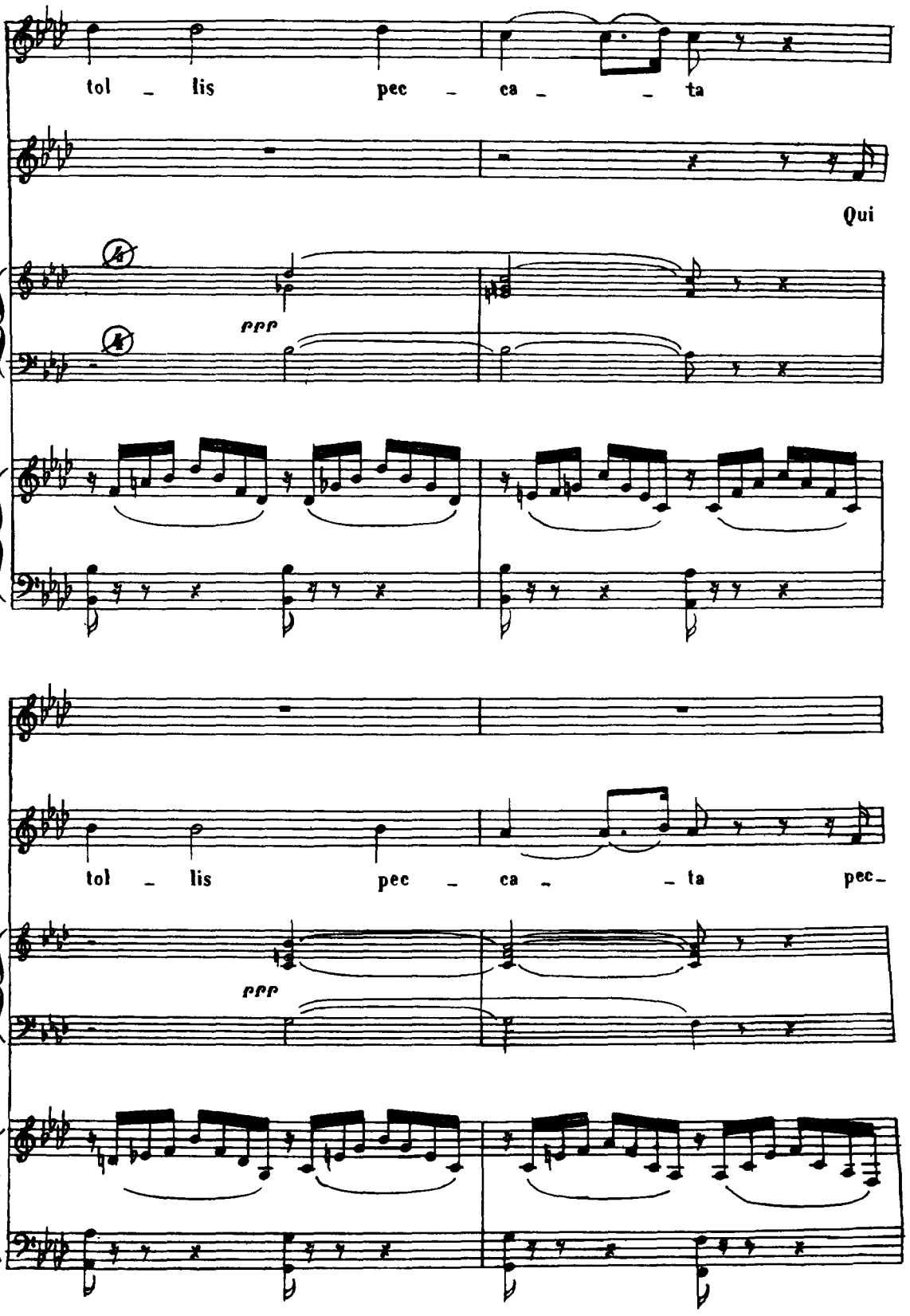
tol _ lis pec _ ca _ _ ta
Qui
ppp
tol _ lis pec _ ca _ _ ta pec_
ppp

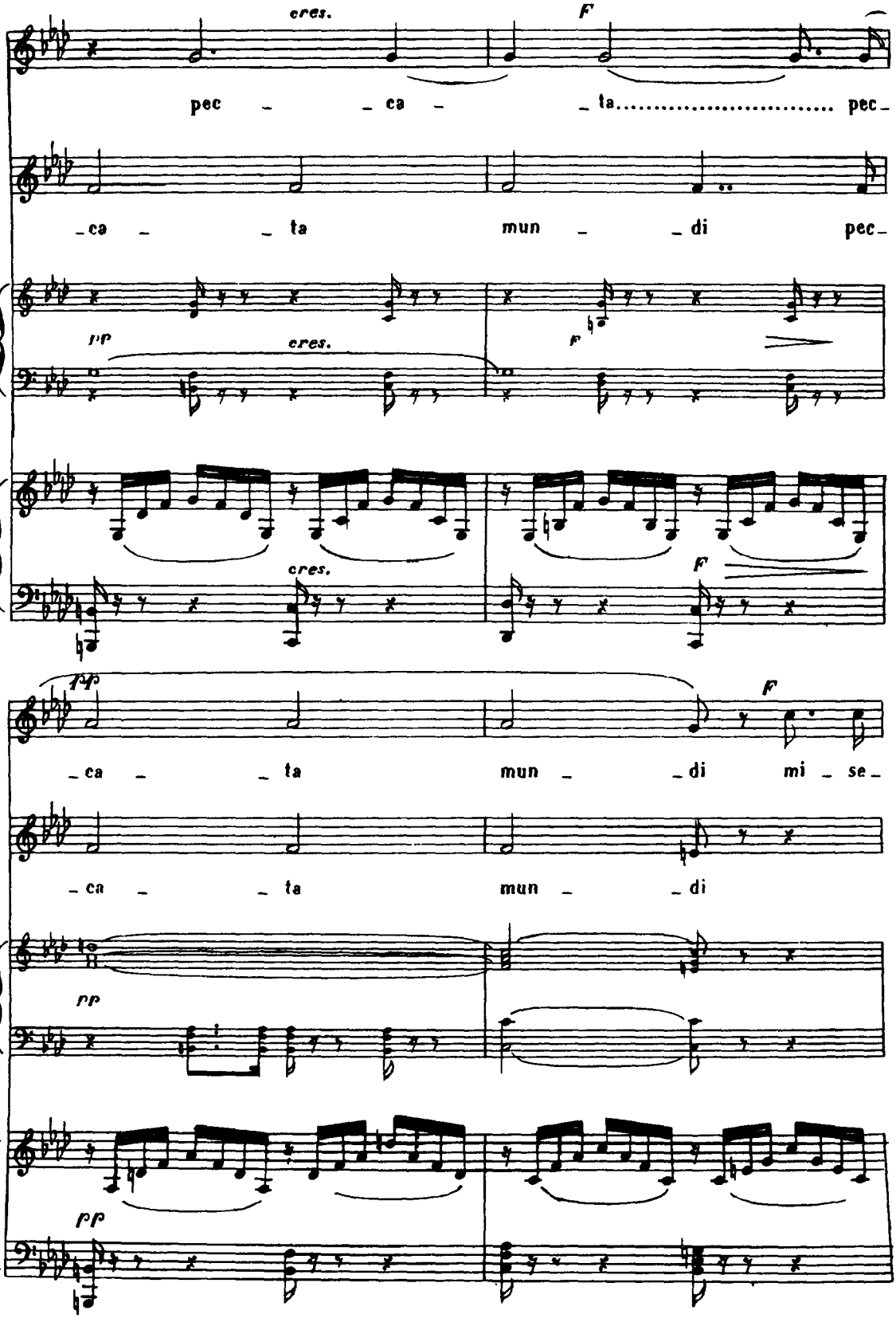
cres.
F
pec - ca - ta..... pec-
-ca - ta mun - di pec-
pp
cres.
F
cres.
F
pp
F
-ca - ta mun - di mi - se-
-ca - ta mun - di
pp
pp

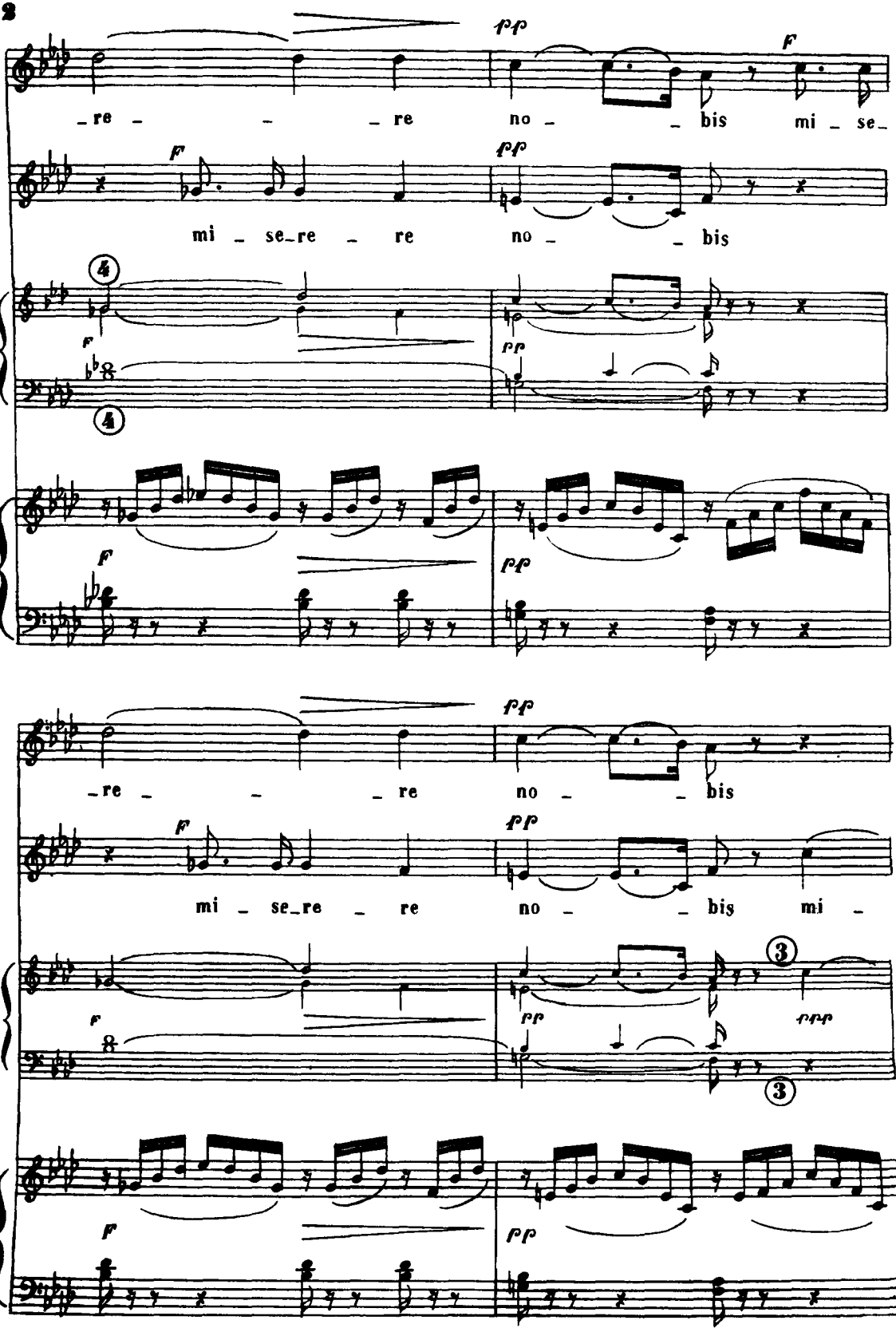
pp
f
re re re no bis mi se
f
pp
mi se re re no bis
4
4
f
pp
f
pp
pp
f
re re re no bis
f
pp
mi se re re no bis mi
3
3
f
pp
ppp
f
pp

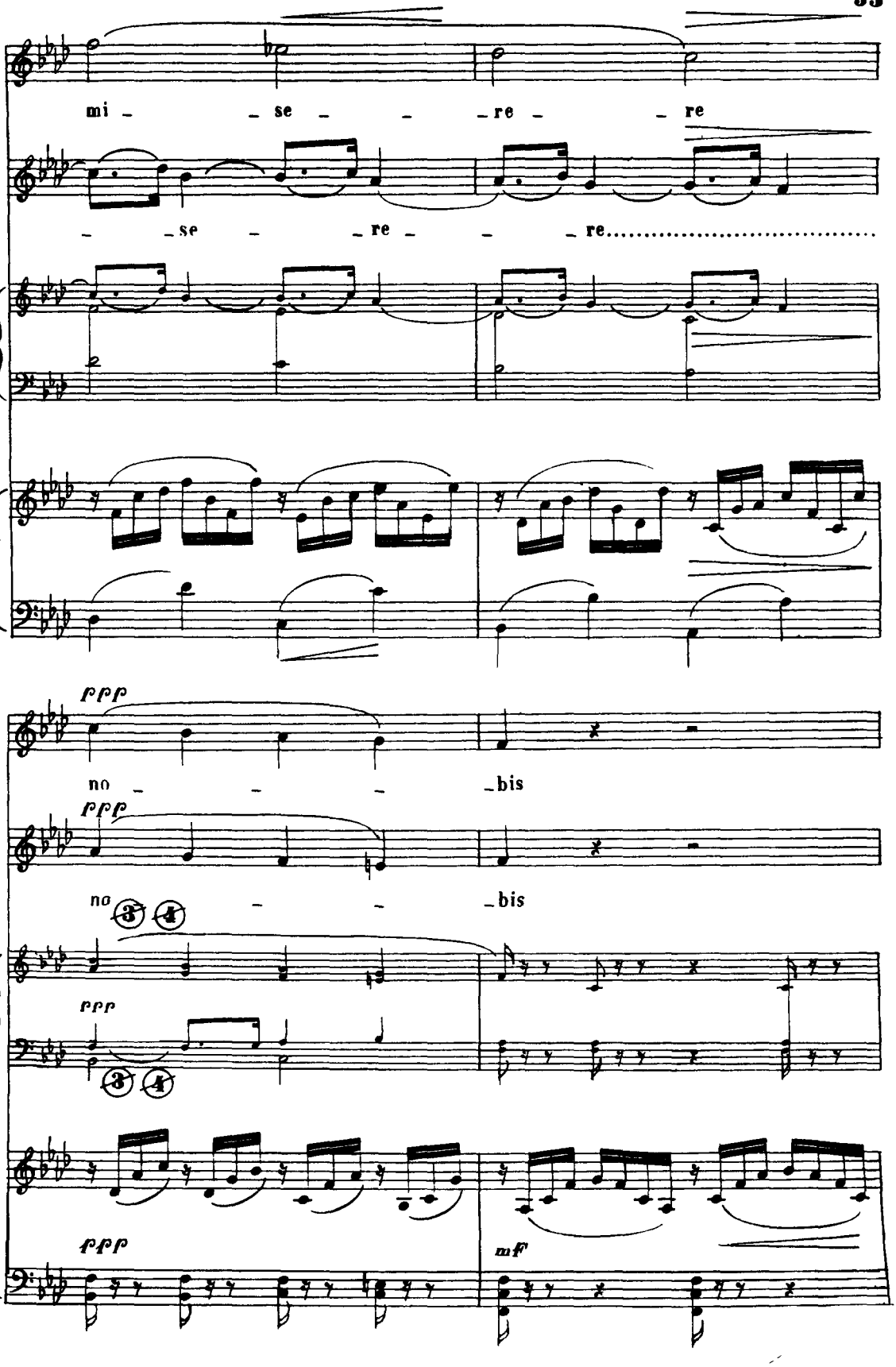
mi - - se - - re - - re
- - se - - re - - re.....
ppp
no - - - bis
ppp
no - - bis
ppp
ppp
mf

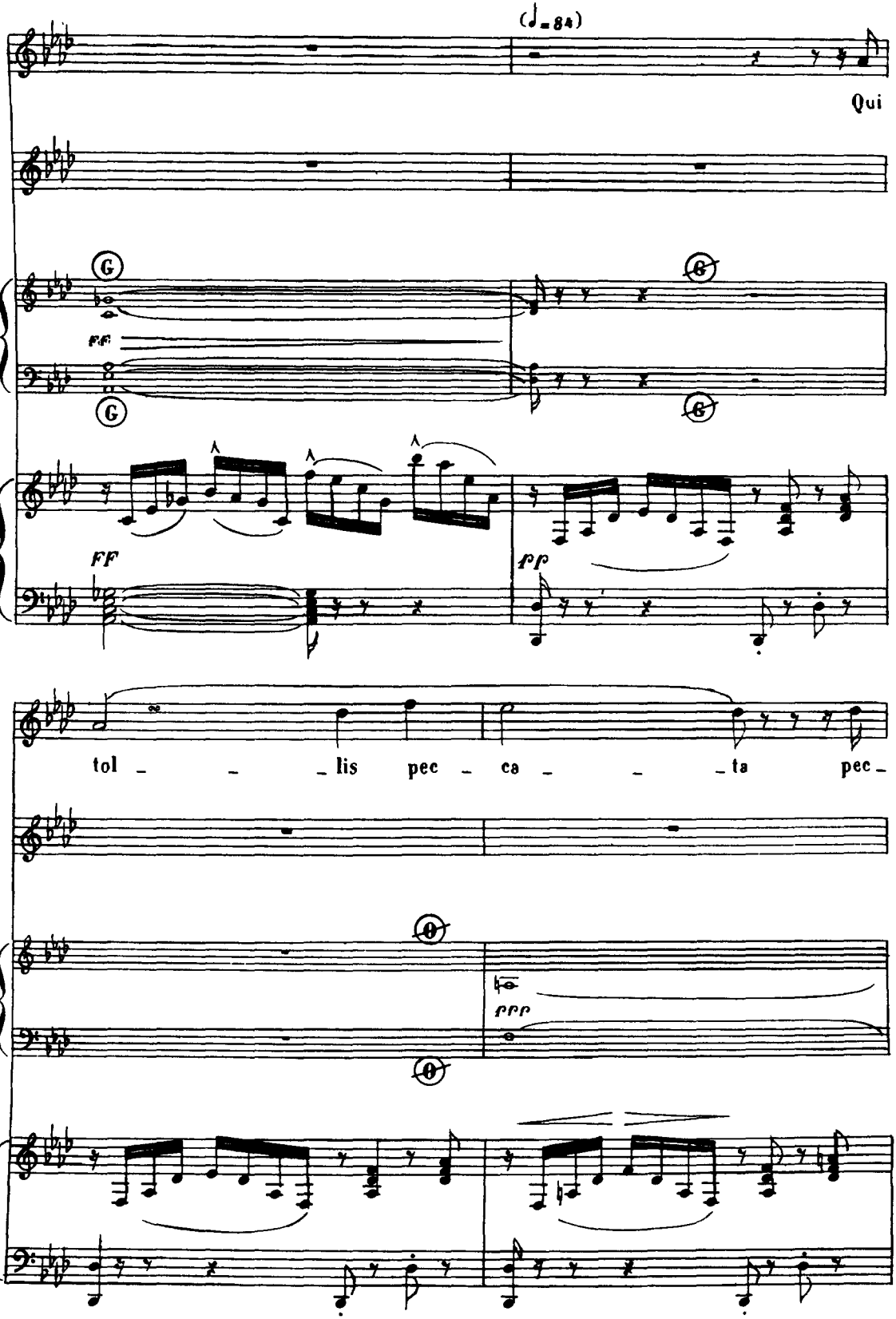
(♩= 84)
Qui
G
G
G
G
FF
FF
pp
tol - - - lis pec - ca - - - ta pec -
θ
θ
fff

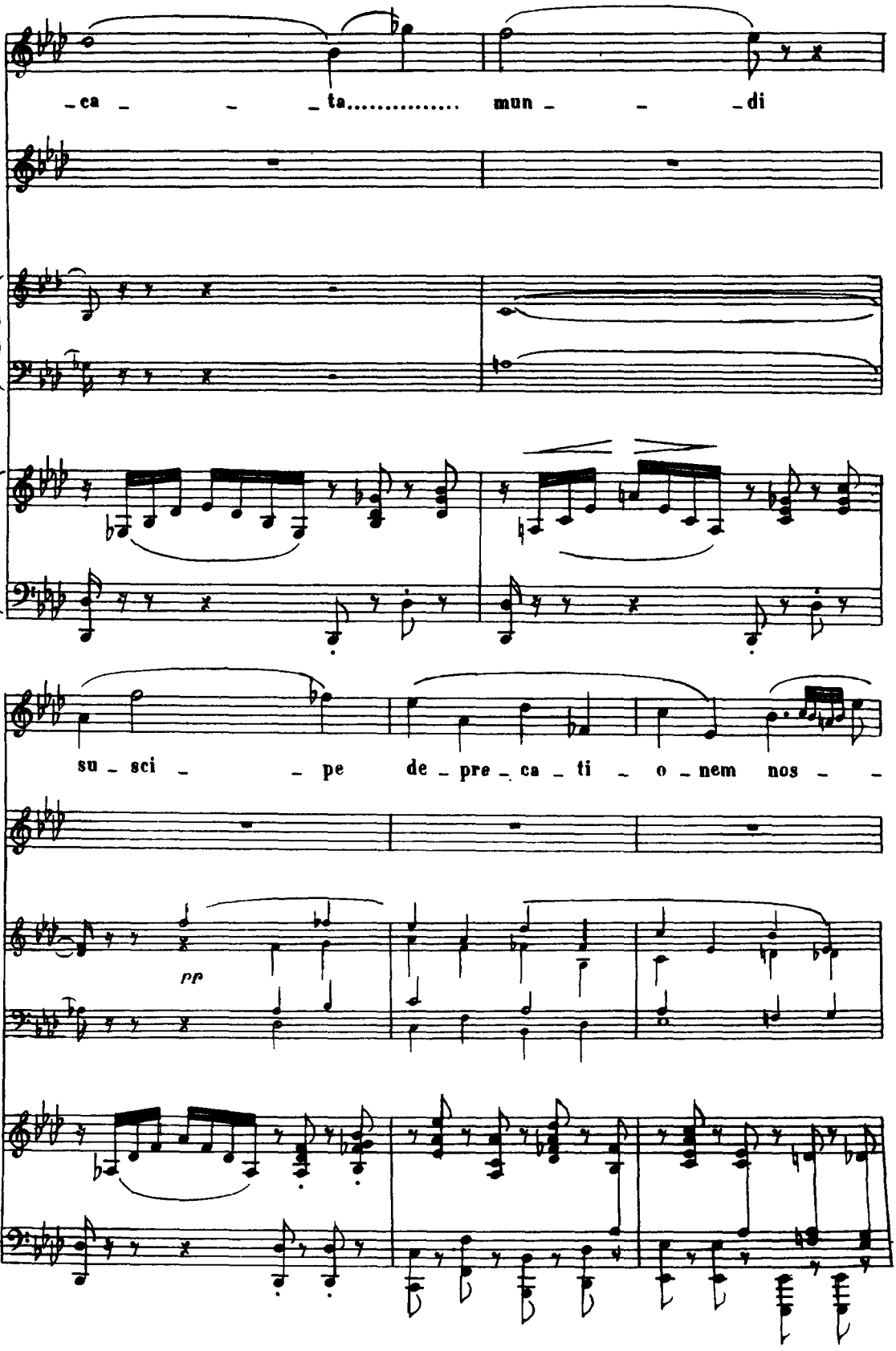
ca ta mun di
su sci pe de pre ca ti o nem nos
pp

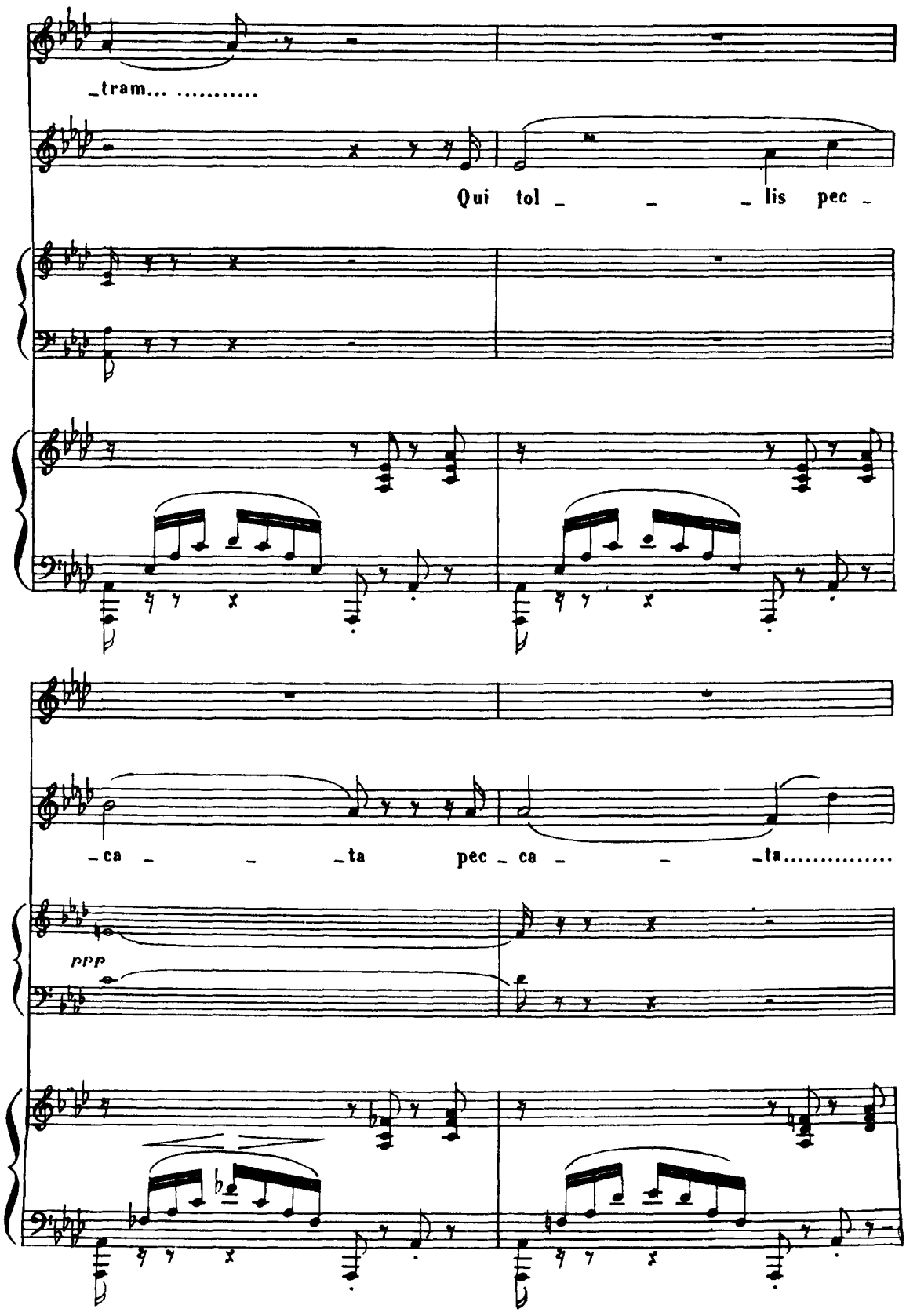
_tram... .....
Qui tol _ _ _ lis pec _
_ca _ _ _ta pec _ ca _ _ _ta.....
ppp

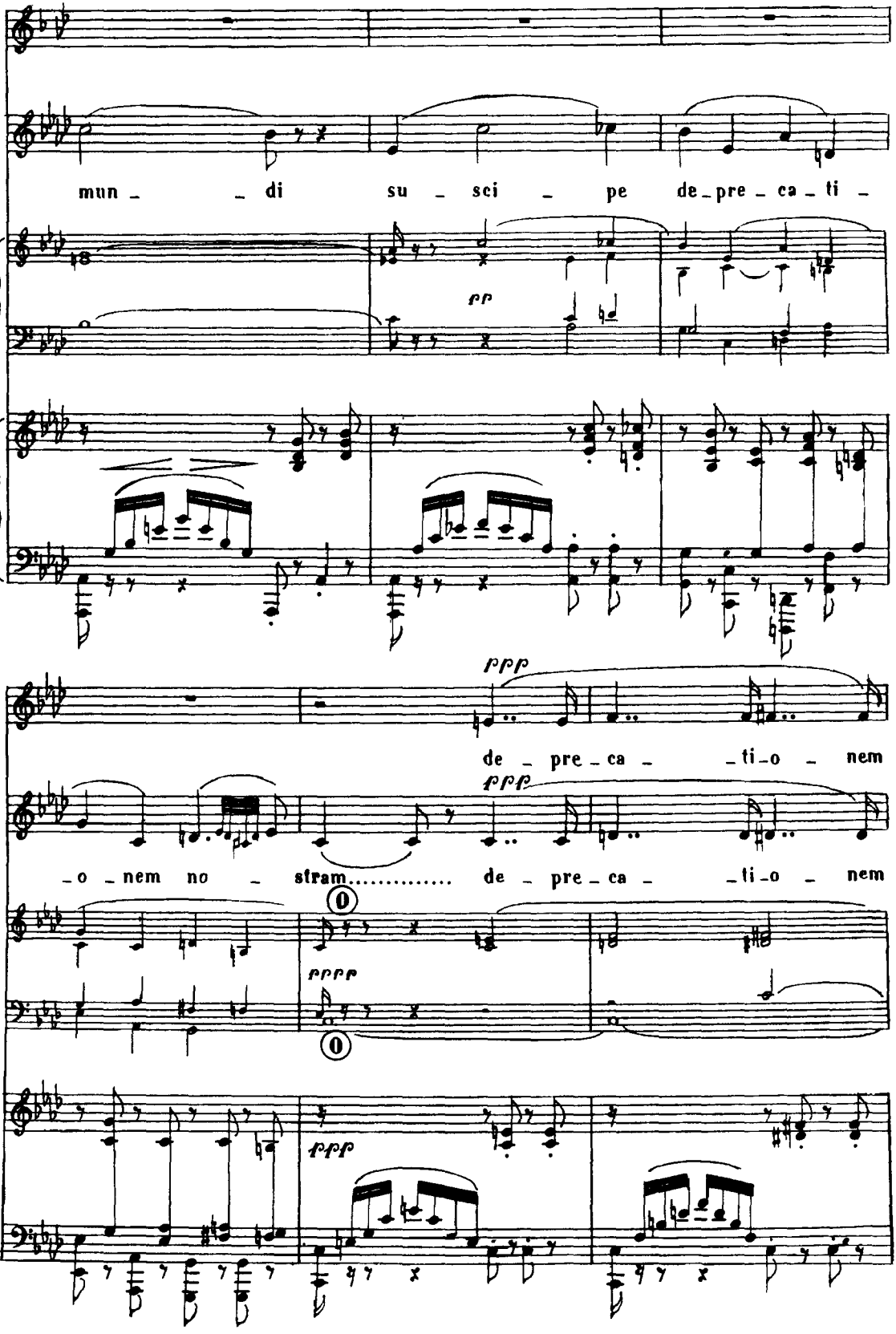
mun - di su - sci - pe de - pre - ca - ti -
pp
ppp
de - pre - ca - ti - o - nem
ppp
- o - nem no - stram..... de - pre - ca - ti - o - nem
pppp
ppp

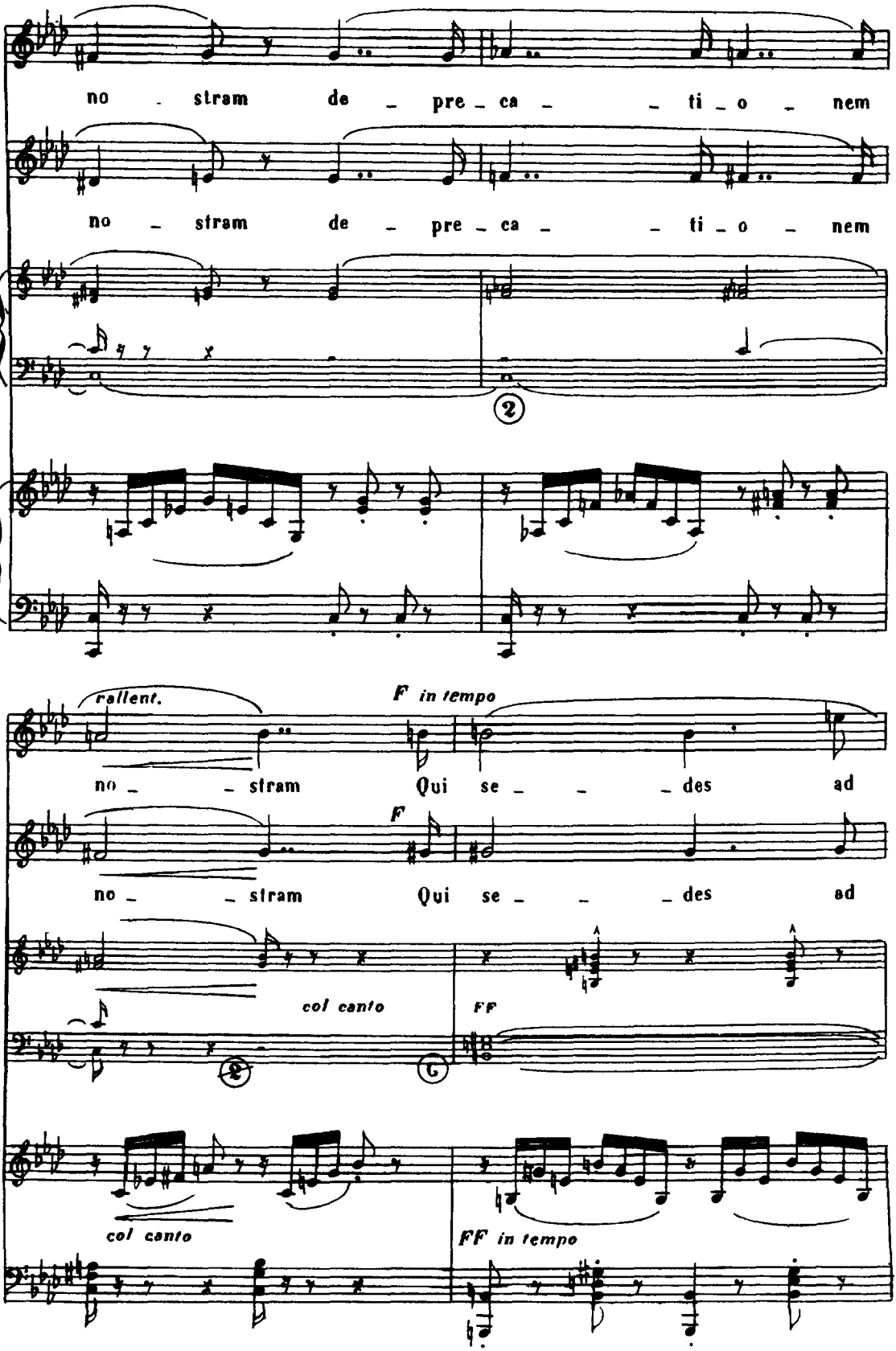
no - stram de - pre - ca - - ti - o - nem
no - stram de - pre - ca - - ti - o - nem
2
rallent.
F in tempo
no - - stram Qui se - - - des ad
F
no - - stram Qui se - - - des ad
col canto
FF
col canto
FF in tempo

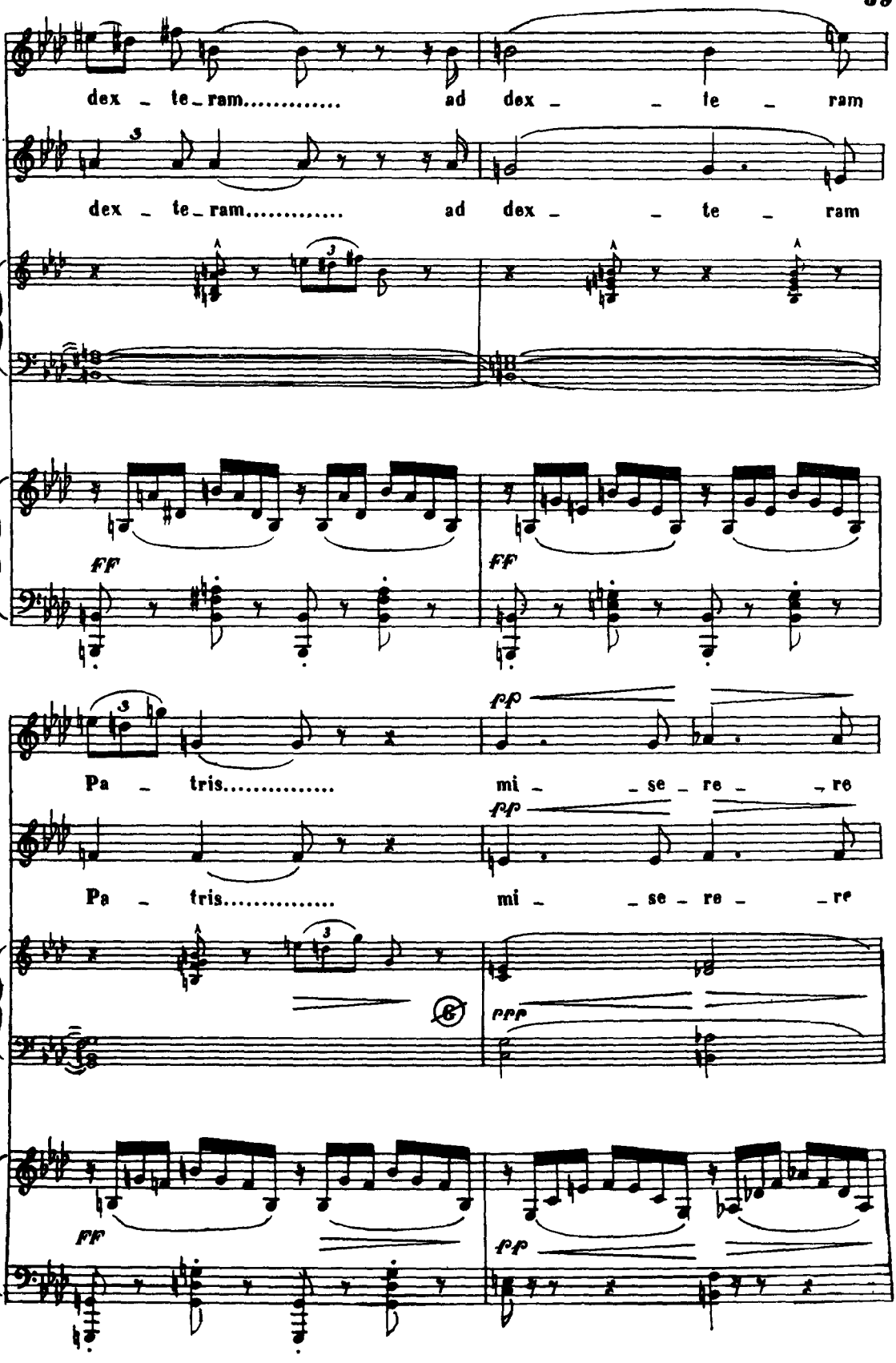
dex - te - ram..... ad dex - - te - ram
dex - te - ram..... ad dex - - te - ram
ff
ff
Pa - tris..... mi - - se - re - - re
Pa - tris..... mi - - se - re - - re
fff
ff
pp

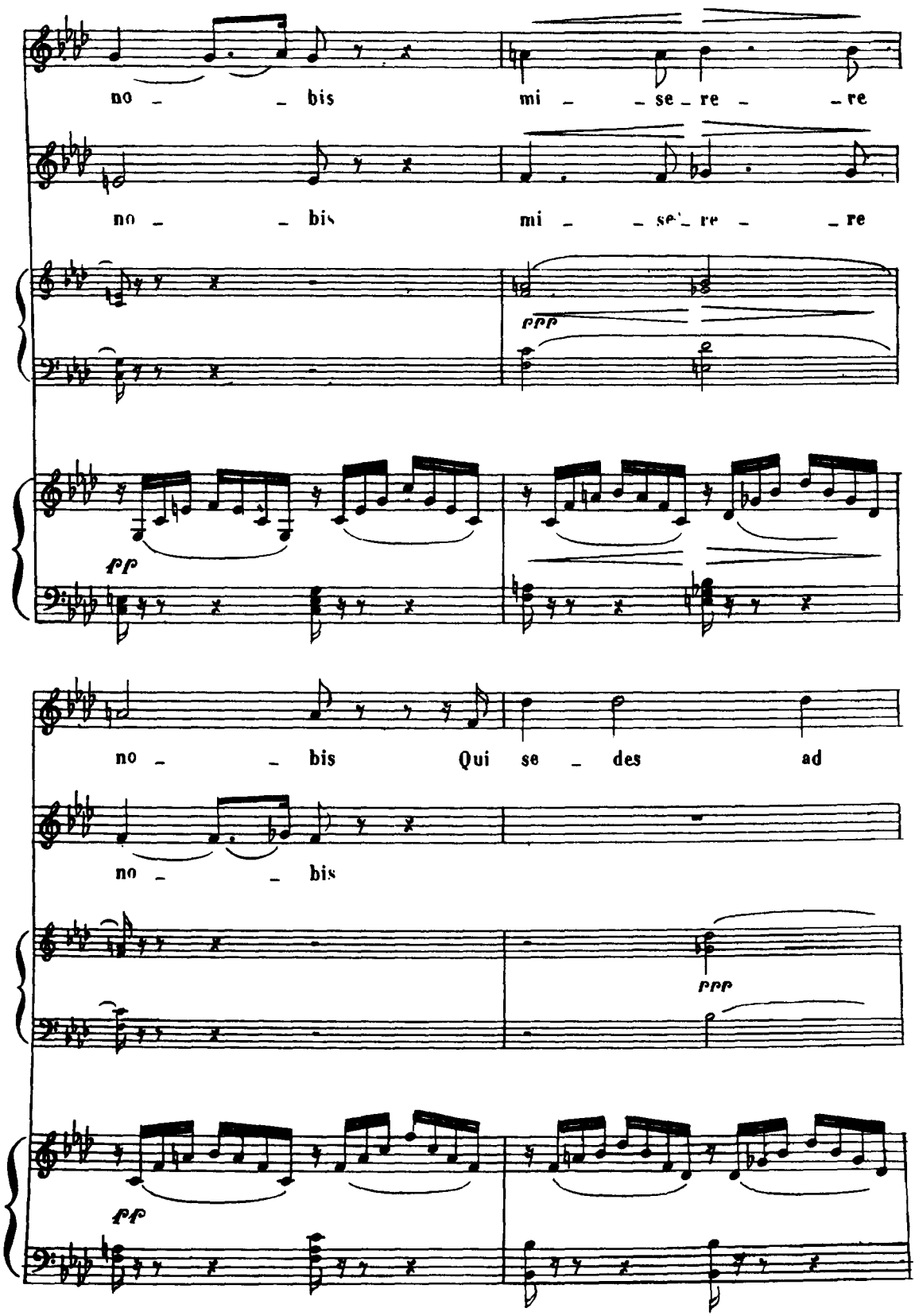
no - - bis mi - - se - re - - re
no - - bis mi - - se - re - - re
ppp
pp
no - - bis Qui se - des ad
no - - bis
ppp
pp

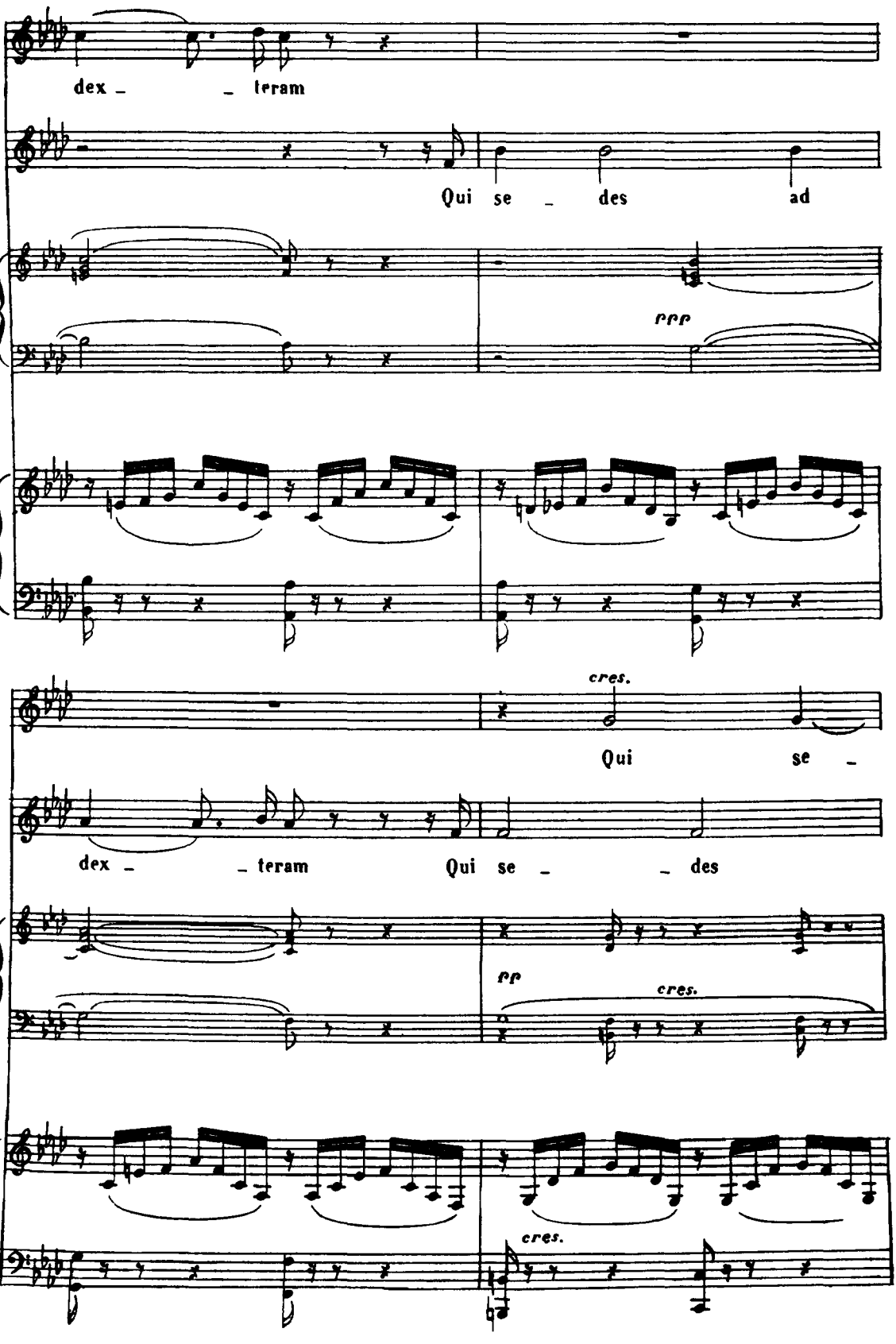
dex _ _ teram
Qui se _ des ad
ppp
cres.
Qui se _
dex _ _ teram Qui se _ _ des
pp
cres.
cres.

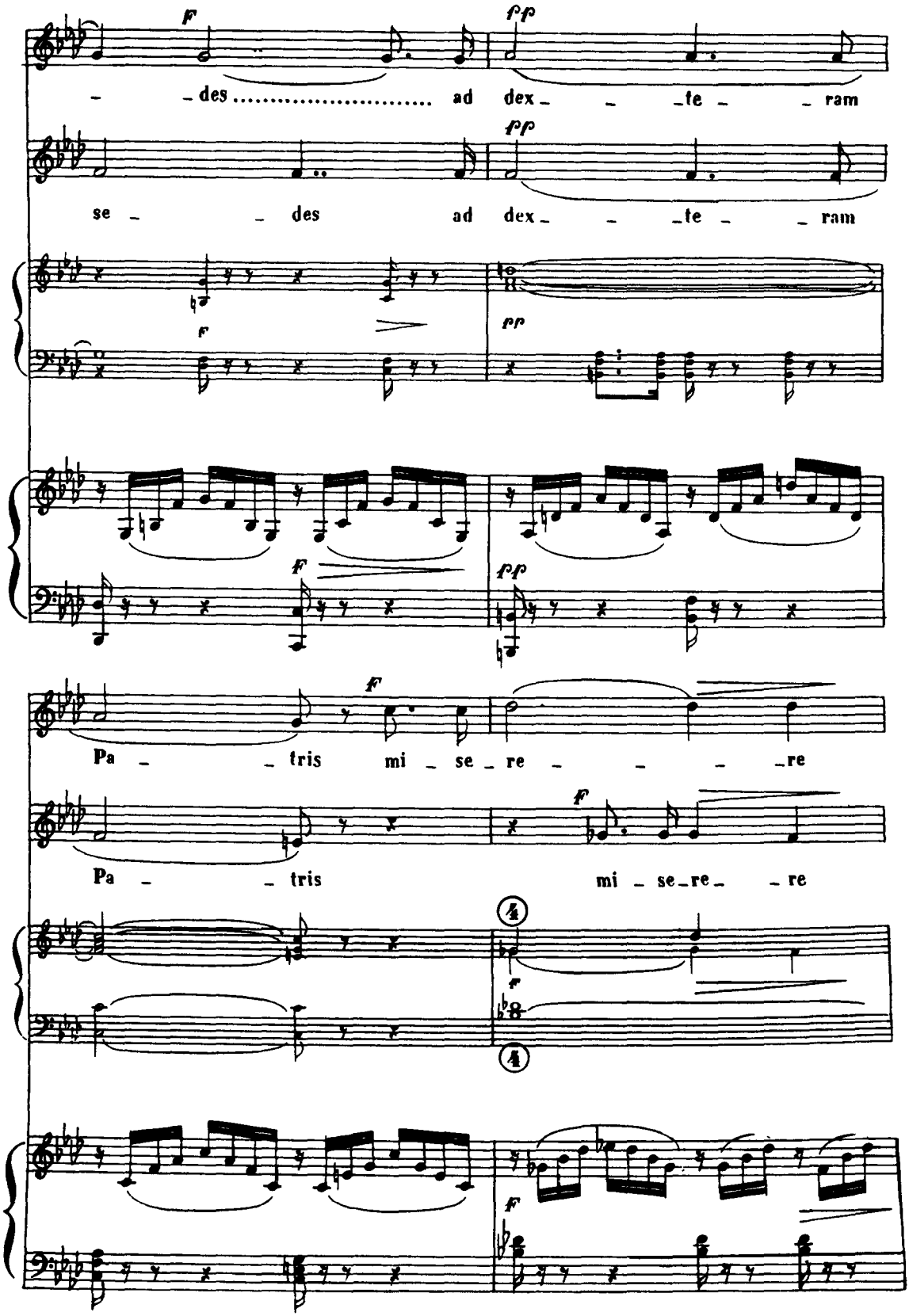
f
ff
– des ..... ad dex – te – ram
ff
se – des ad dex – te – ram
f
pp
f
ff
f
Pa – tris mi – se – re – re
f
Pa – tris mi – se – re – re
f
f

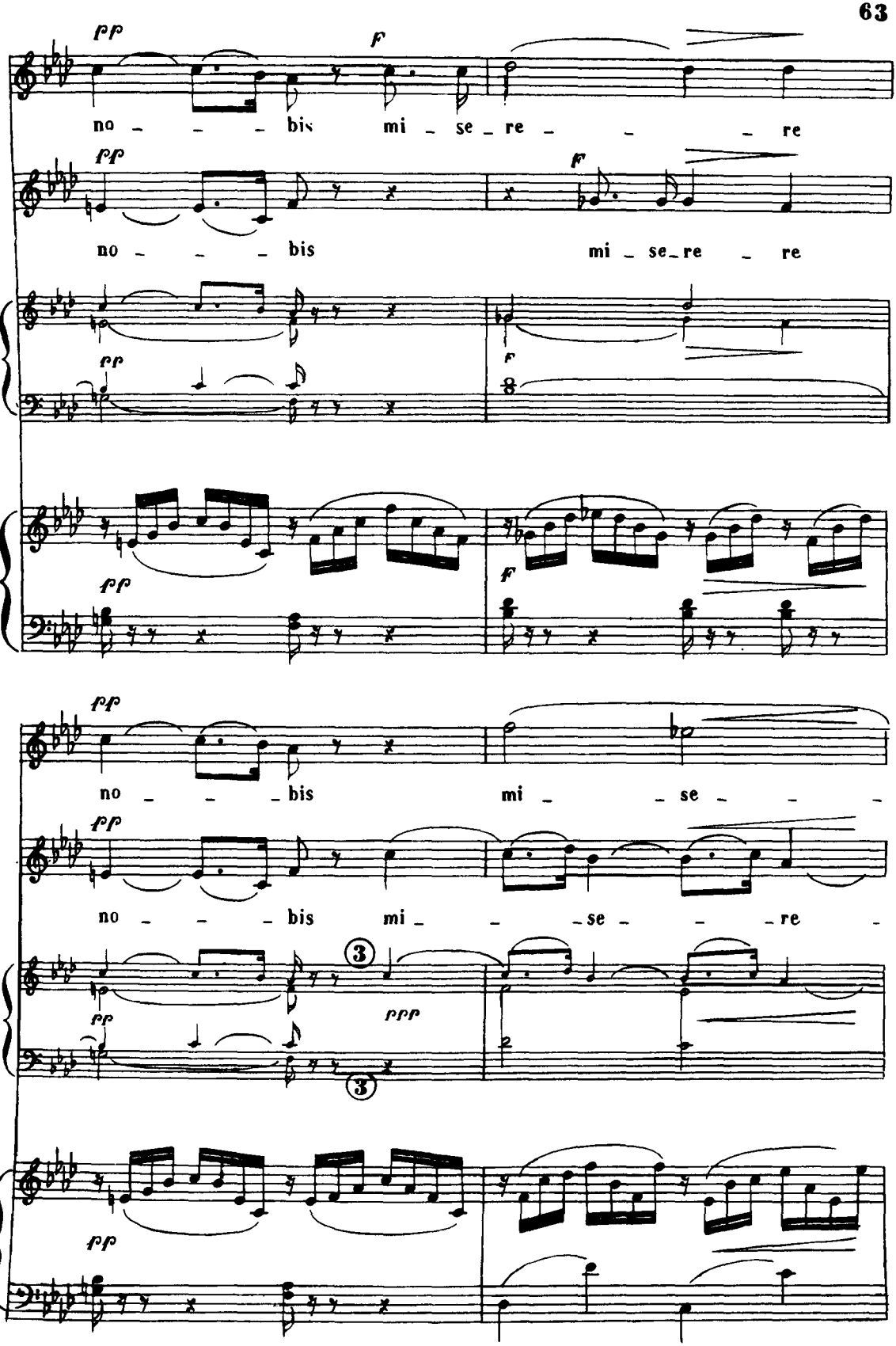
pp
f
no - - - bis mi - se - re - - - re
pp
f
no - - - bis mi - se - re - re
pp
f
pp
f
pp
no - - - bis mi - - - se - - -
pp
no - - - bis mi - - - se - - - re -
3
pp
ppp
3
pp

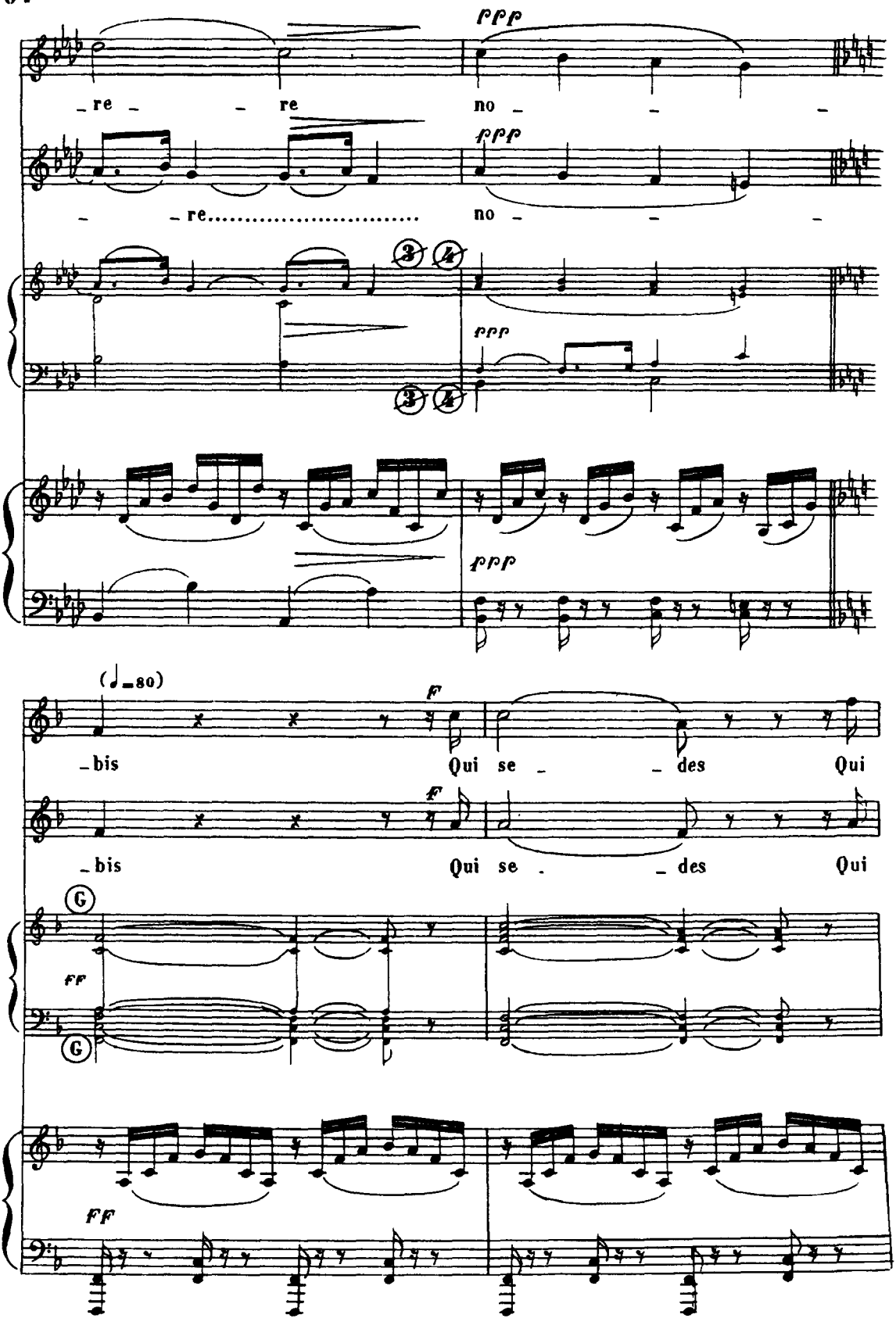
ppp
re re no
ppp
re no
3 4
ppp
3 4
ppp
(♩=80)
F
bis Qui se des Qui
F
bis Qui se des Qui
G
ff
G
ff

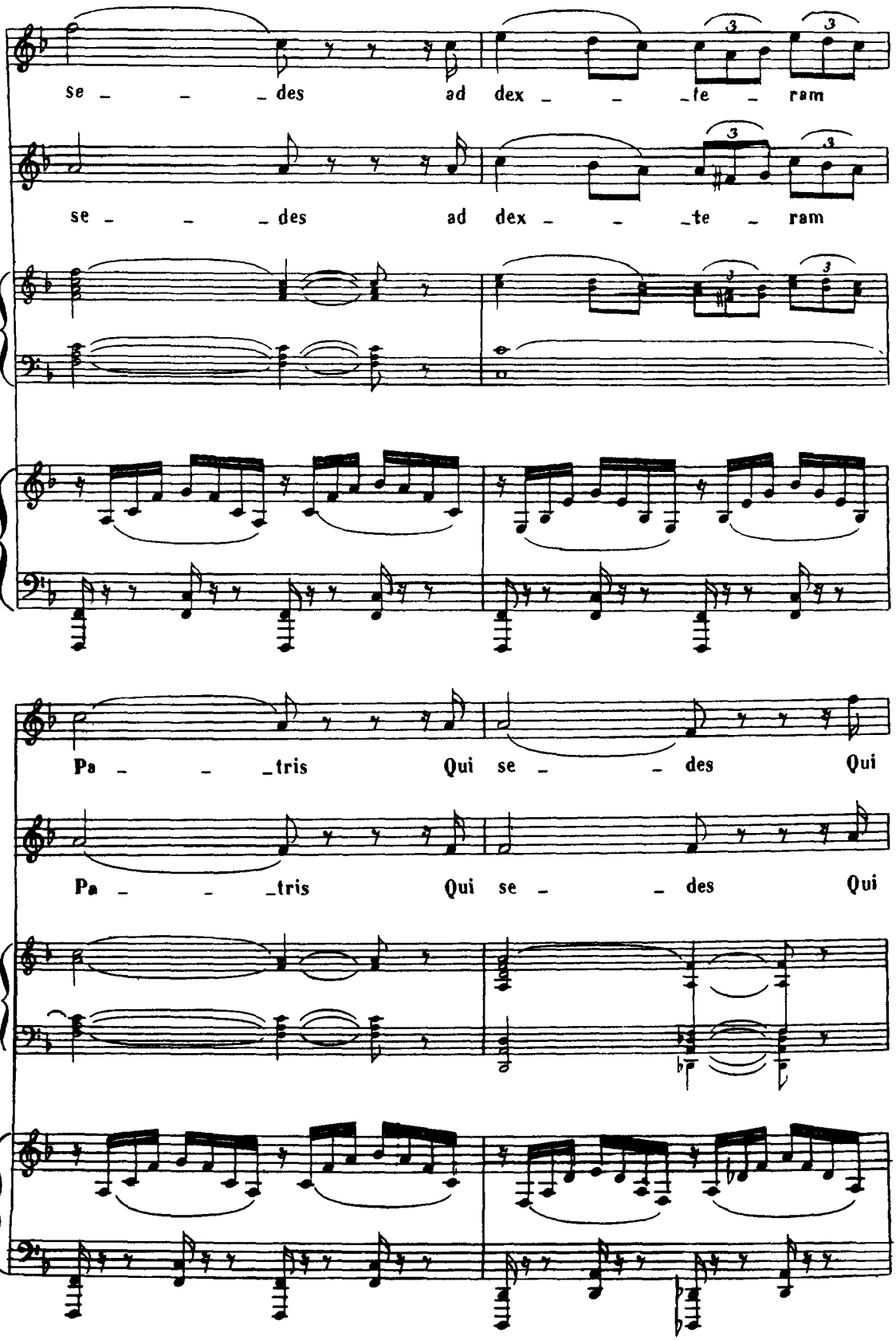
se - - - des ad dex - - - te - ram
se - - - des ad dex - - - te - ram
Pa - - - tris Qui se - - - des Qui
Pa - - - tris Qui se - - - des Qui

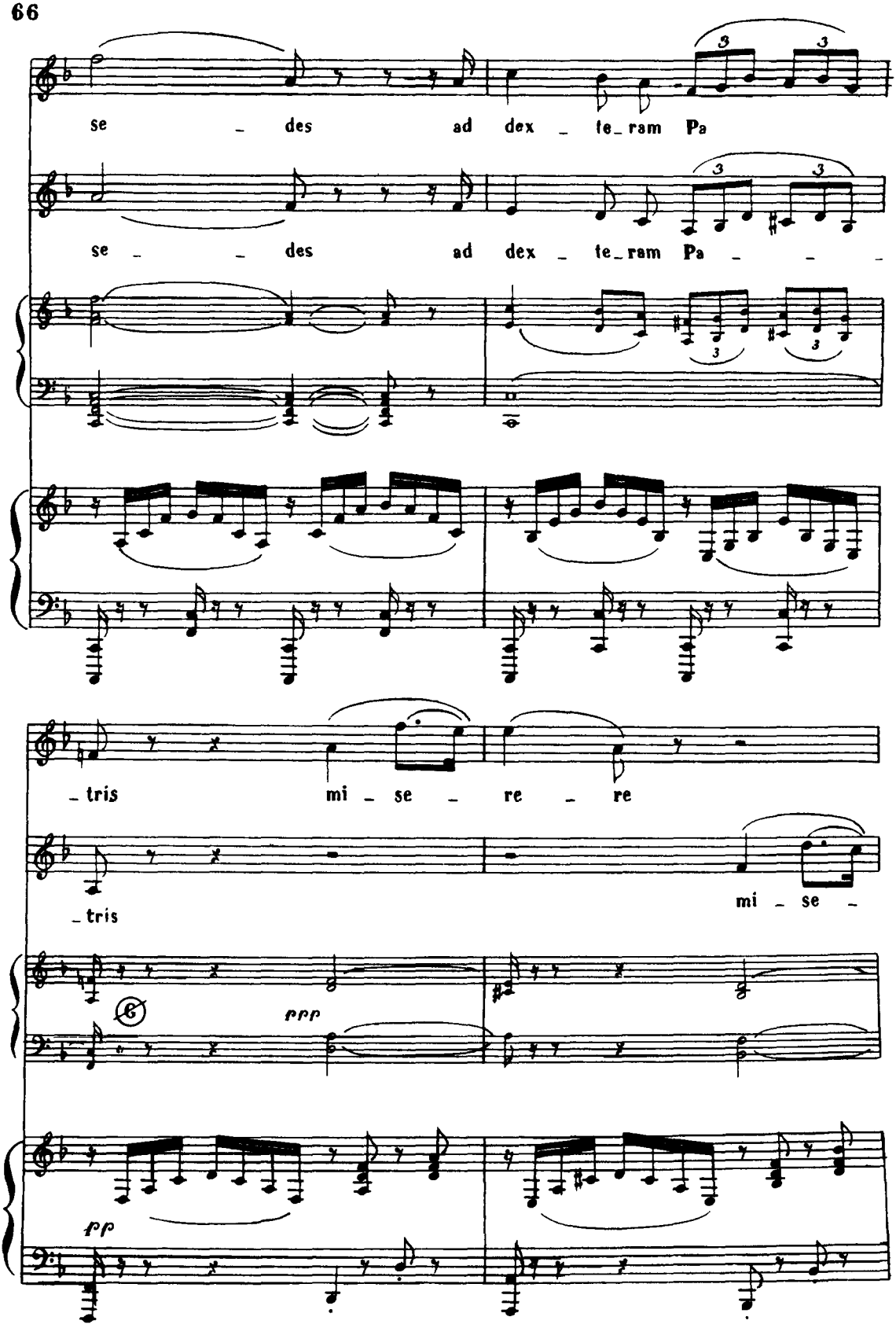
se - des ad dex - te_ram Pa
se - - des ad dex - te_ram Pa - - -
- tris mi - se - re - re
- tris
mi - se -
ppp
pp

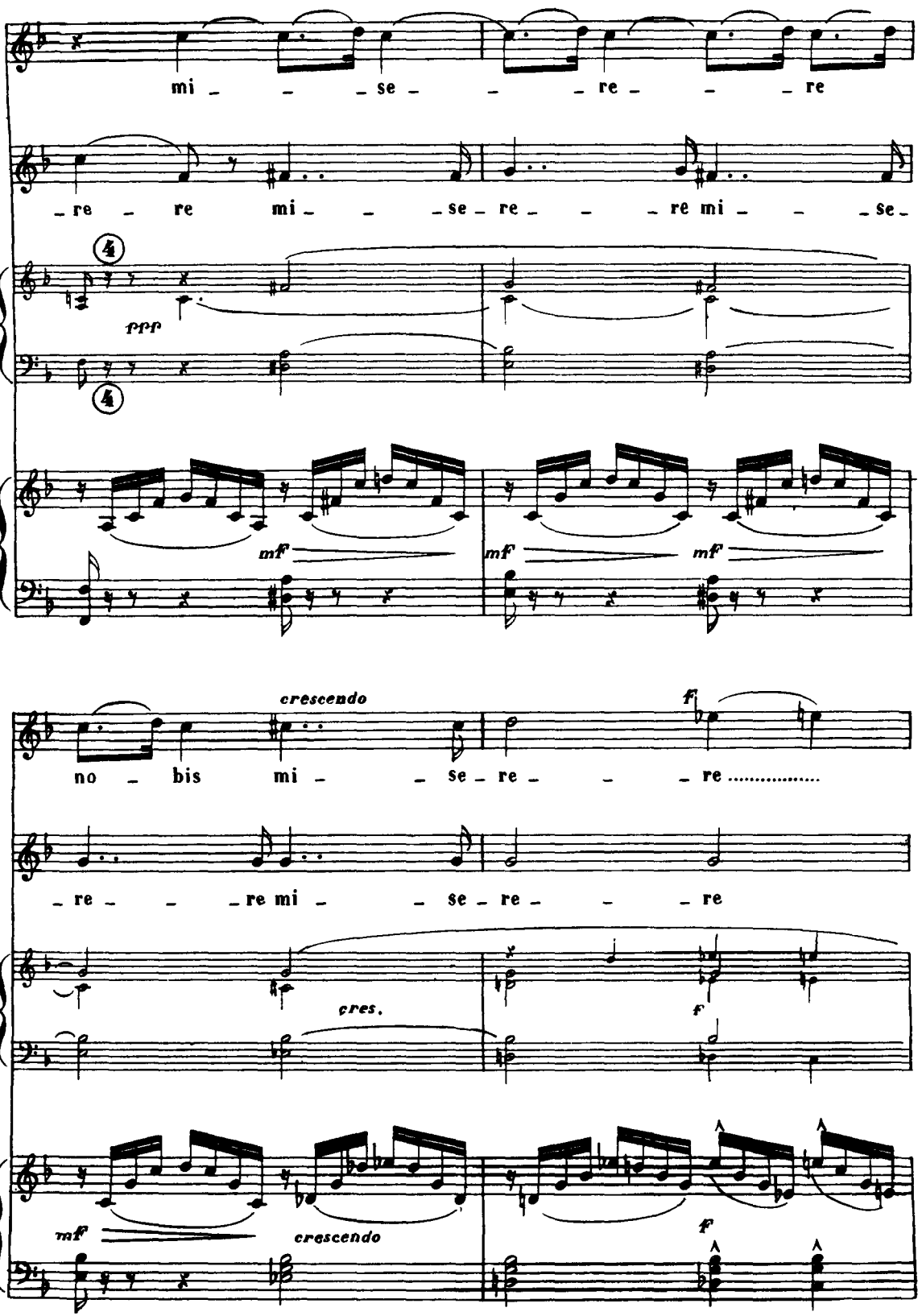
mi _ _ _ se _ _ _ re _ _ _ re
_ re _ re mi _ _ _ se _ re _ _ _ re mi _ _ _ se _
ppp
mf
mf
mf
crescendo
f
no _ bis mi _ _ se _ re _ _ _ re .....
_ re _ _ _ re mi _ _ se _ re _ _ _ re
cres.
f
mf
crescendo
f

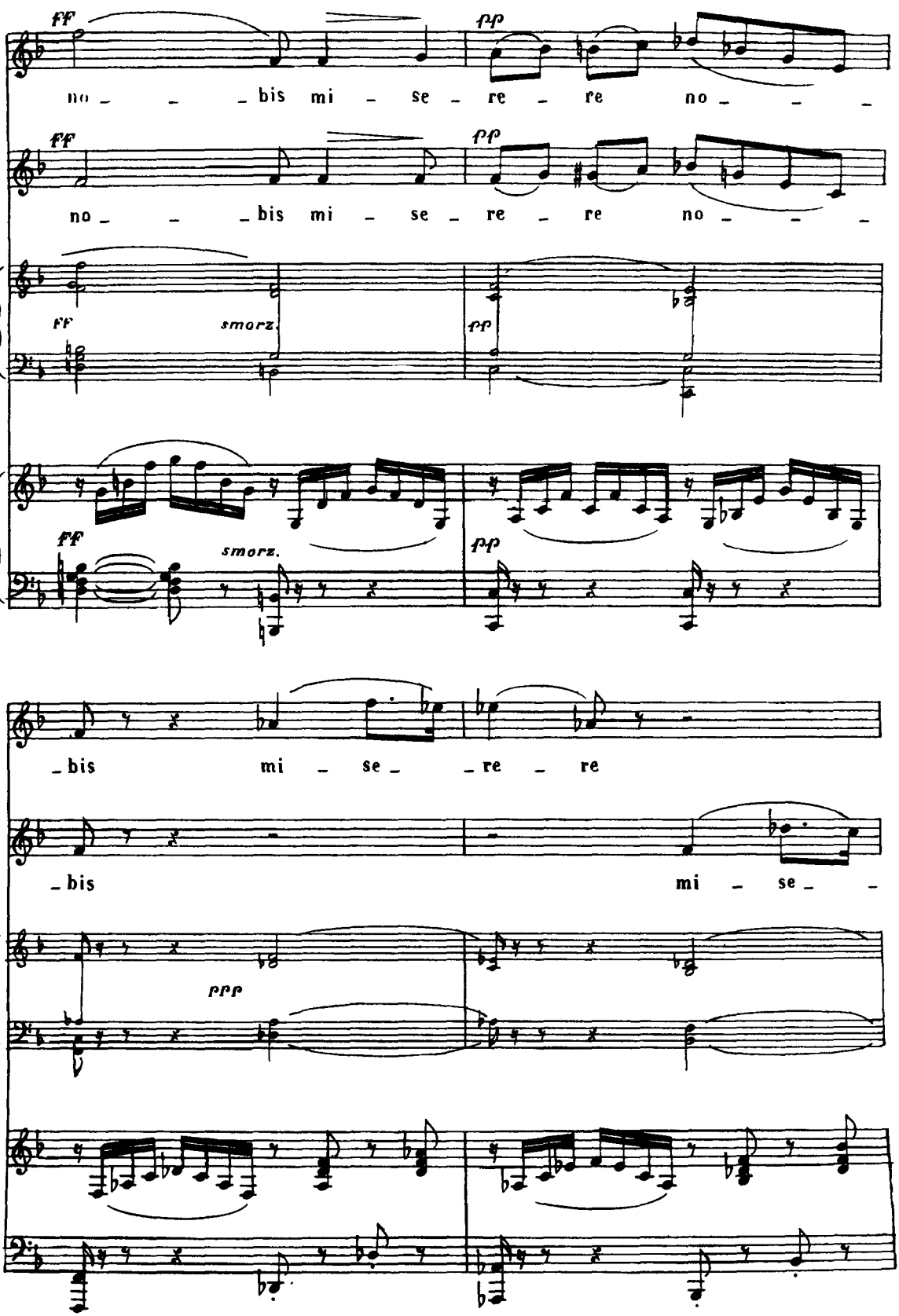
ff
pp
no - - - bis mi - se - re - re no - - -
ff
pp
no - - - bis mi - se - re - re no - - -
ff
smorz.
pp
ff
smorz.
pp
- bis mi - se - - re - re
- bis mi - se - -
ppp

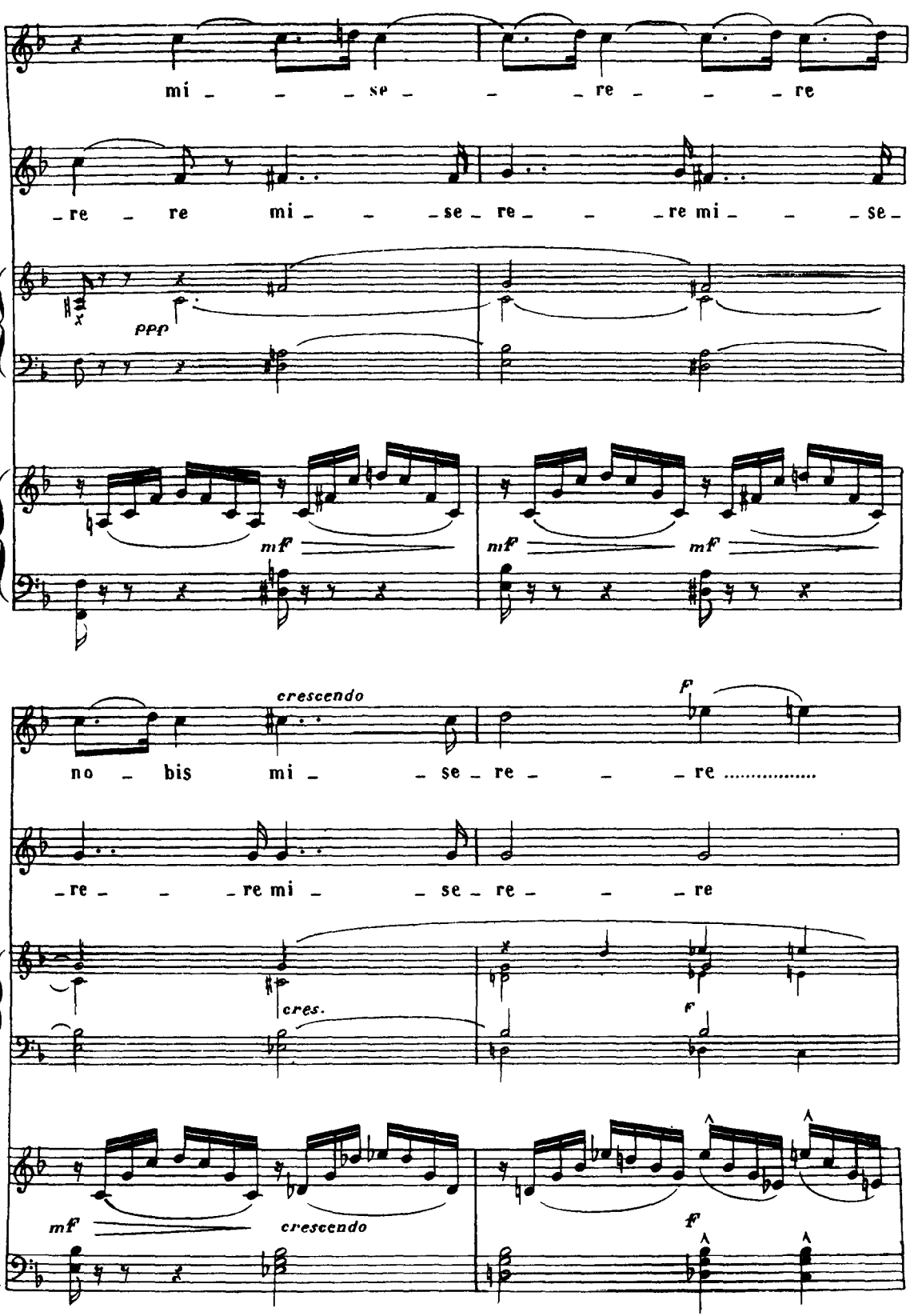
mi - - - se - - - re - - - re
- re - re mi - - - se - re - - - re mi - - - se -
ppp
mf
mf
mf
crescendo
f
no - bis mi - - - se - re - - - re .....
- re - - - re mi - - - se - re - - - re
cres.
f
mf
crescendo
f

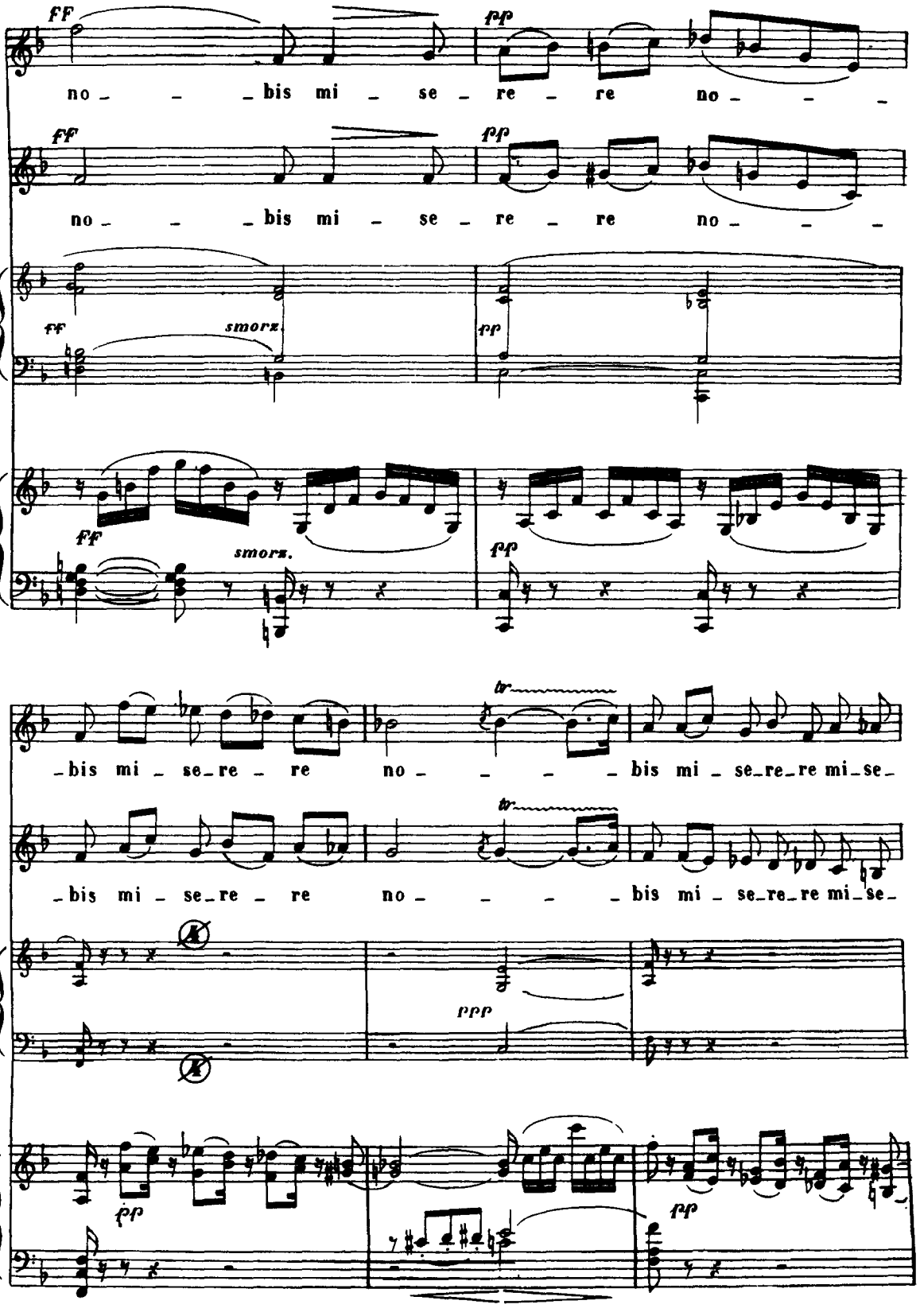
ff
pp
no - - - bis mi - se - re - re no - - -
ff
pp
no - - - bis mi - se - re - re no - - -
ff
smorz.
pp
ff
smorz.
pp
- bis mi - se - re - re no - - - bis mi - se - re - re mi - se -
tr
tr
- bis mi - se - re - re no - - - bis mi - se - re - re mi - se -
ppp
pp
pp

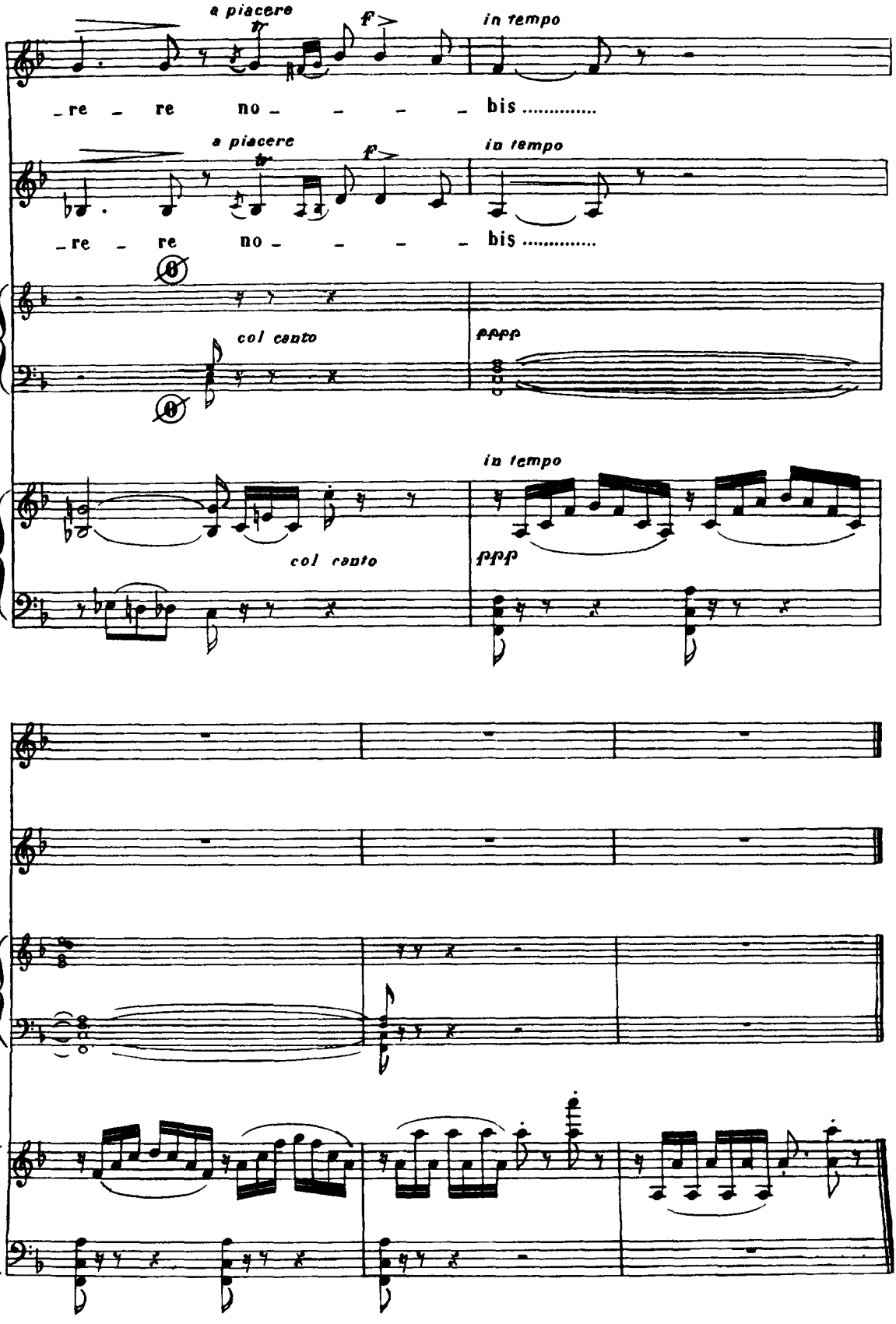
a piacere
in tempo
_re _ re no _ _ _ _ bis .....
a piacere
in tempo
_re _ re no _ _ _ _ bis .....
col canto
pppp
in tempo
col canto
pppp

N°. 6.

QUONIAM

(SOLO)

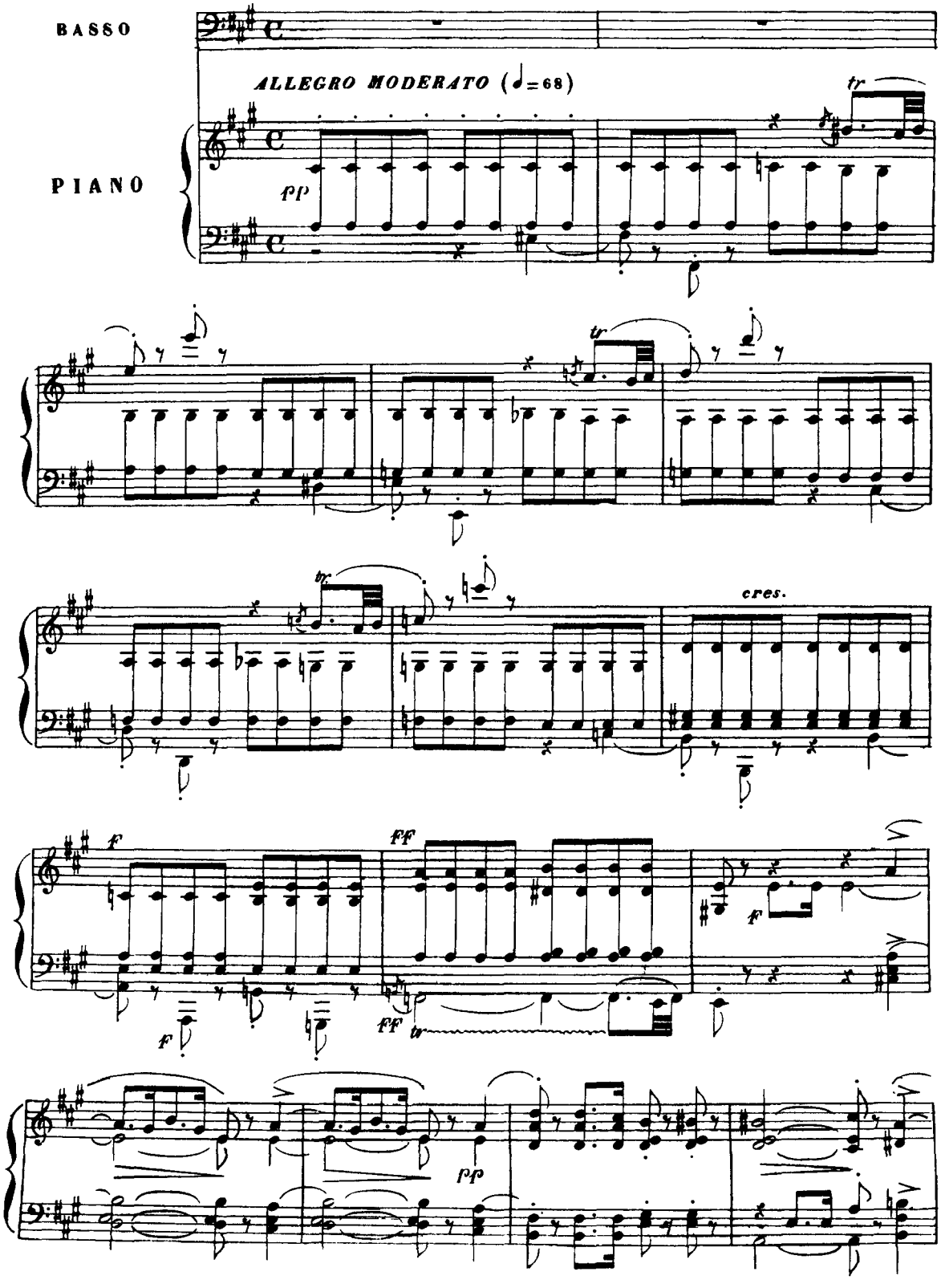

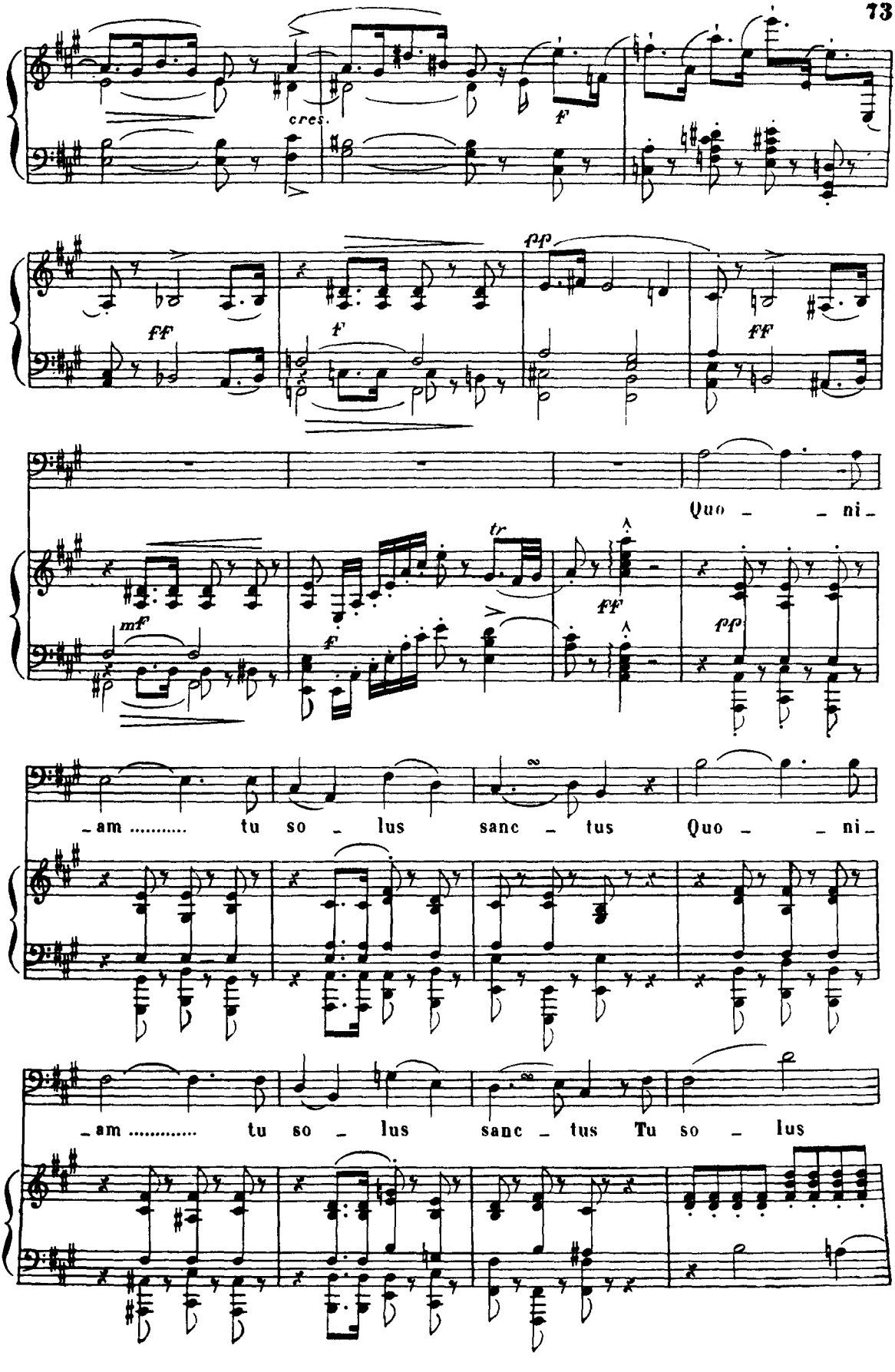
cres.
f
ff
f
pp
ff
Quo - - ni-
mf
f
tr
ff
pp
-am ..... tu so - lus sanc - tus Quo - - ni-
-am ..... tu so - lus sanc - tus Tu so - lus

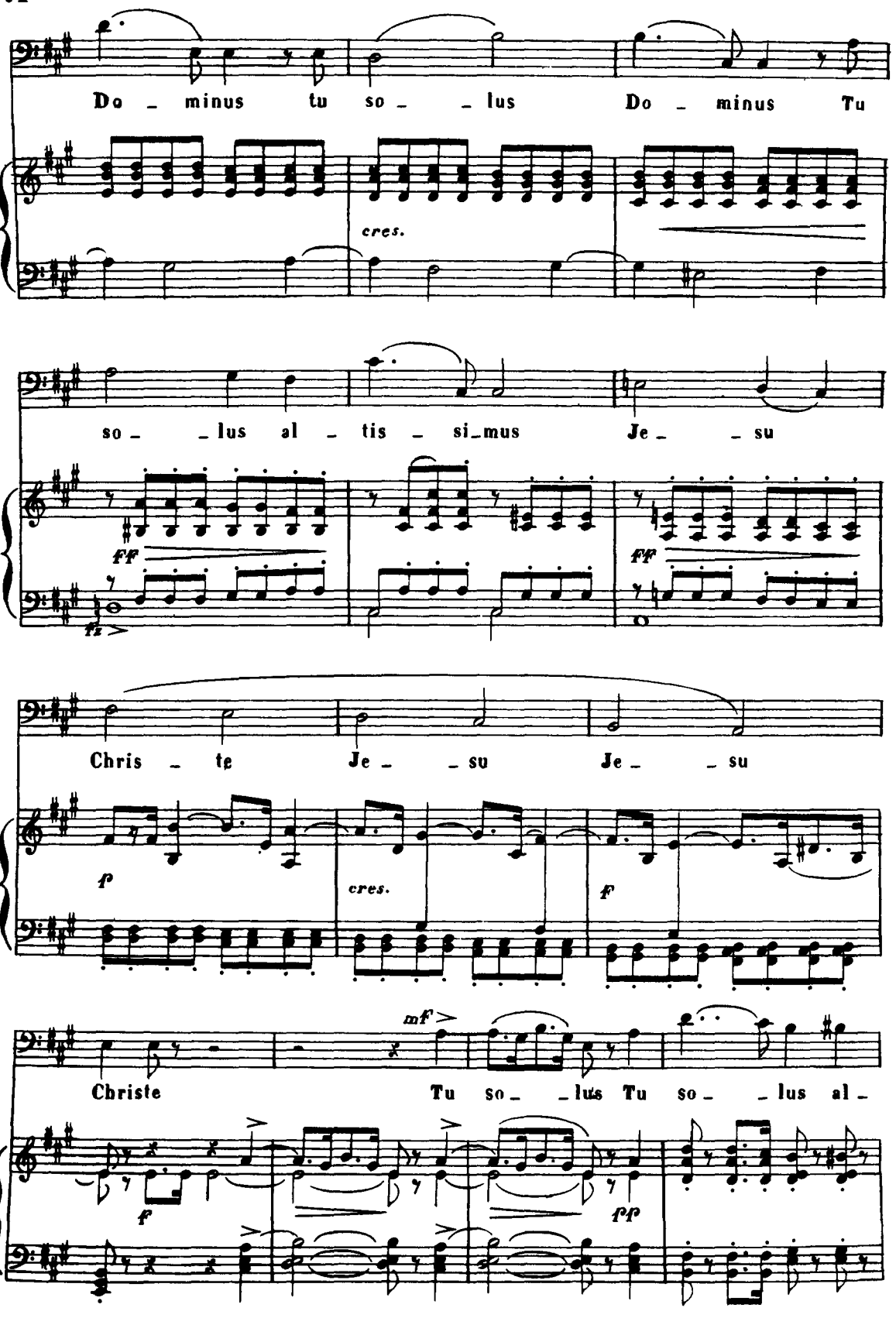
Do - minus tu so - - lus Do - minus Tu
cres.
so - - lus al - tis - si-mus Je - - su
ff
fz
ff
Chris - te Je - - su Je - - su
f
cres.
f
mf
Christe Tu so - - lus Tu so - - lus al -
f
fff

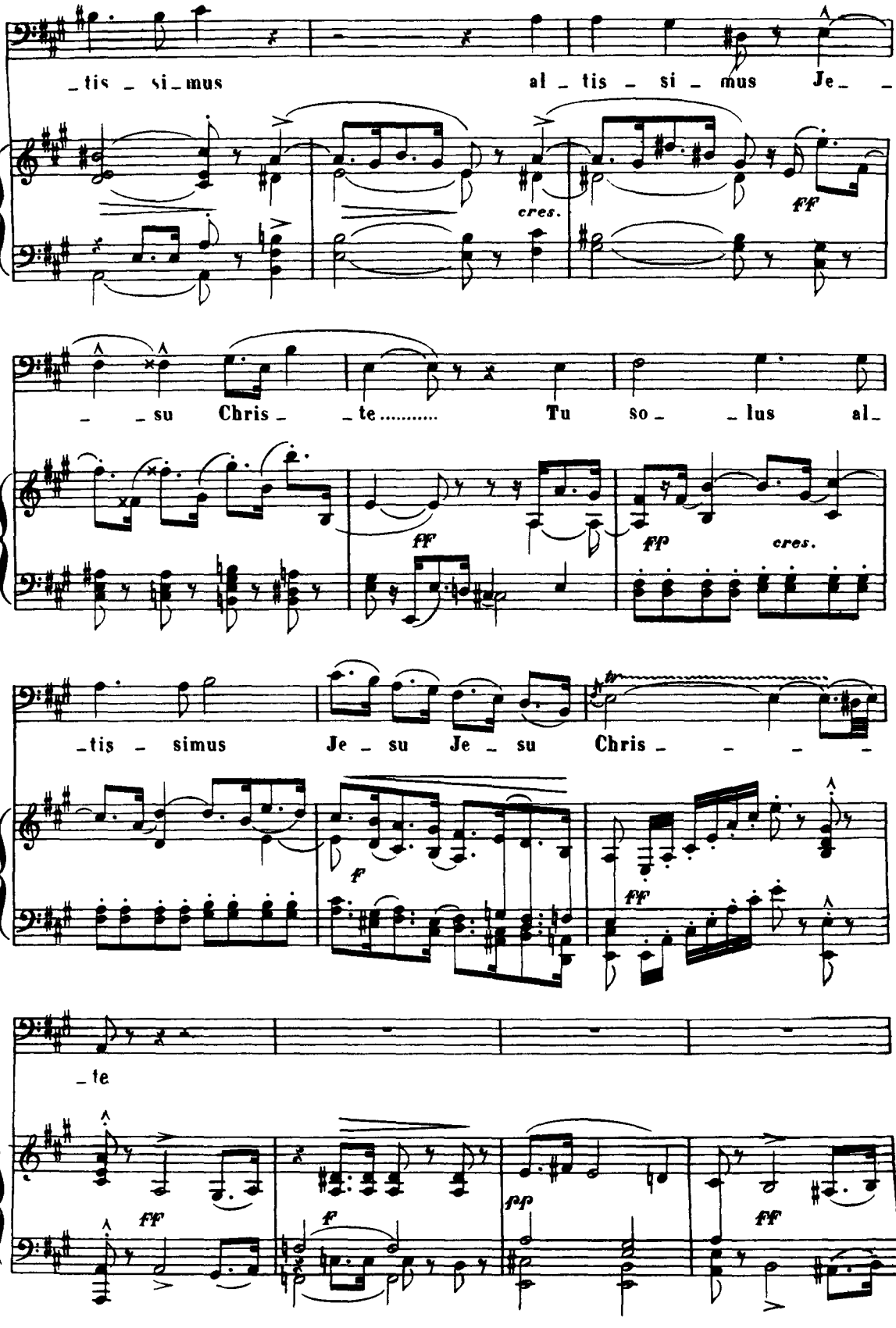
_tis _ si_mus al _ tis _ si _ mus Je_ _
cres.
ff
_ _su Chris _ _te..... Tu so_ _lus al_
ff
fp cres.
_tis _ simus Je _ su Je _ su Chris _ _ _ _
f
ff
_te
ff
f
fpp
ff

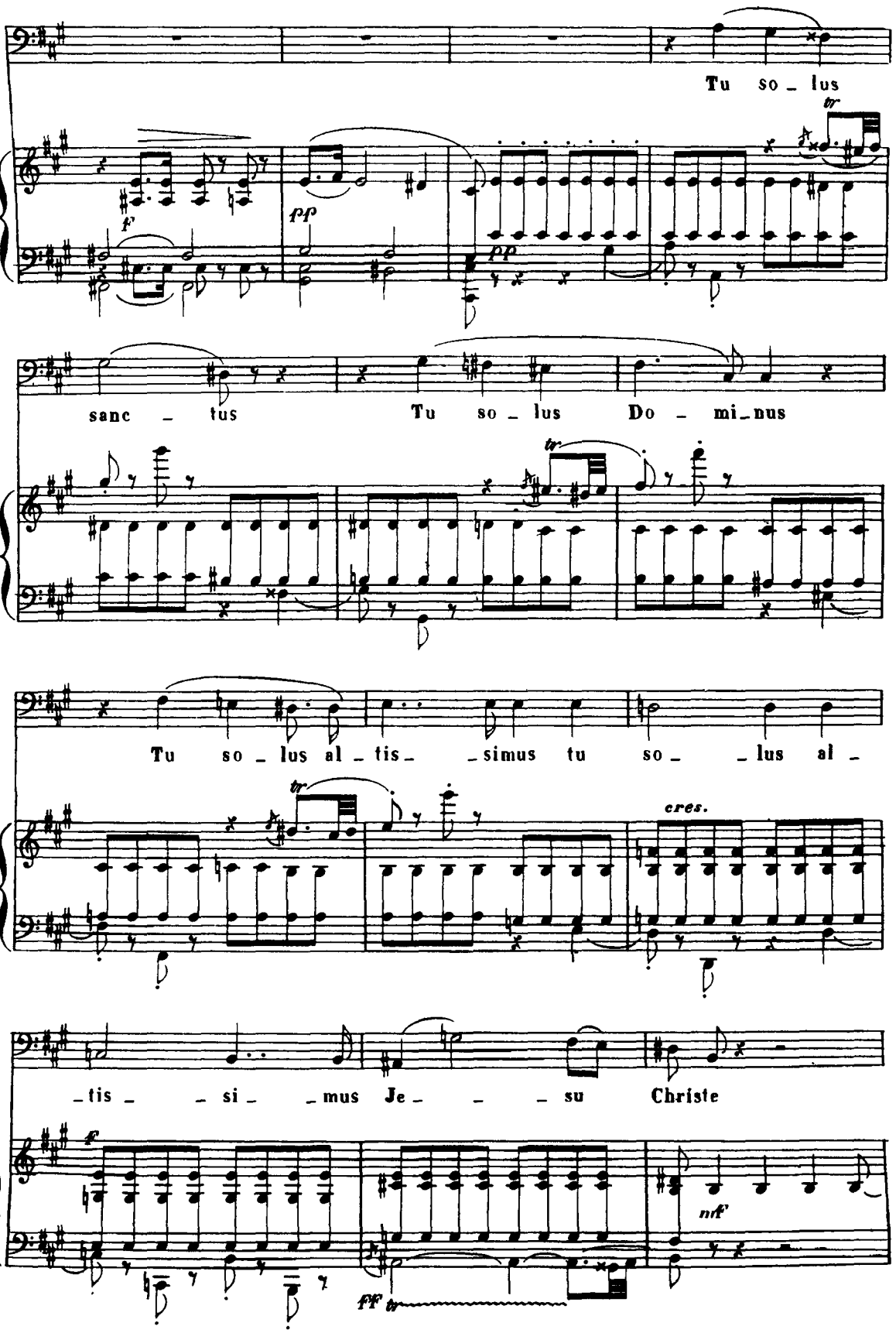
Tu so_lus
sanc_tus Tu so_lus Do_mi_nus
Tu so_lus al_tis_simus tu so_lus al_
_tis_si_mus Je_su Christe
cres.
ff
ff

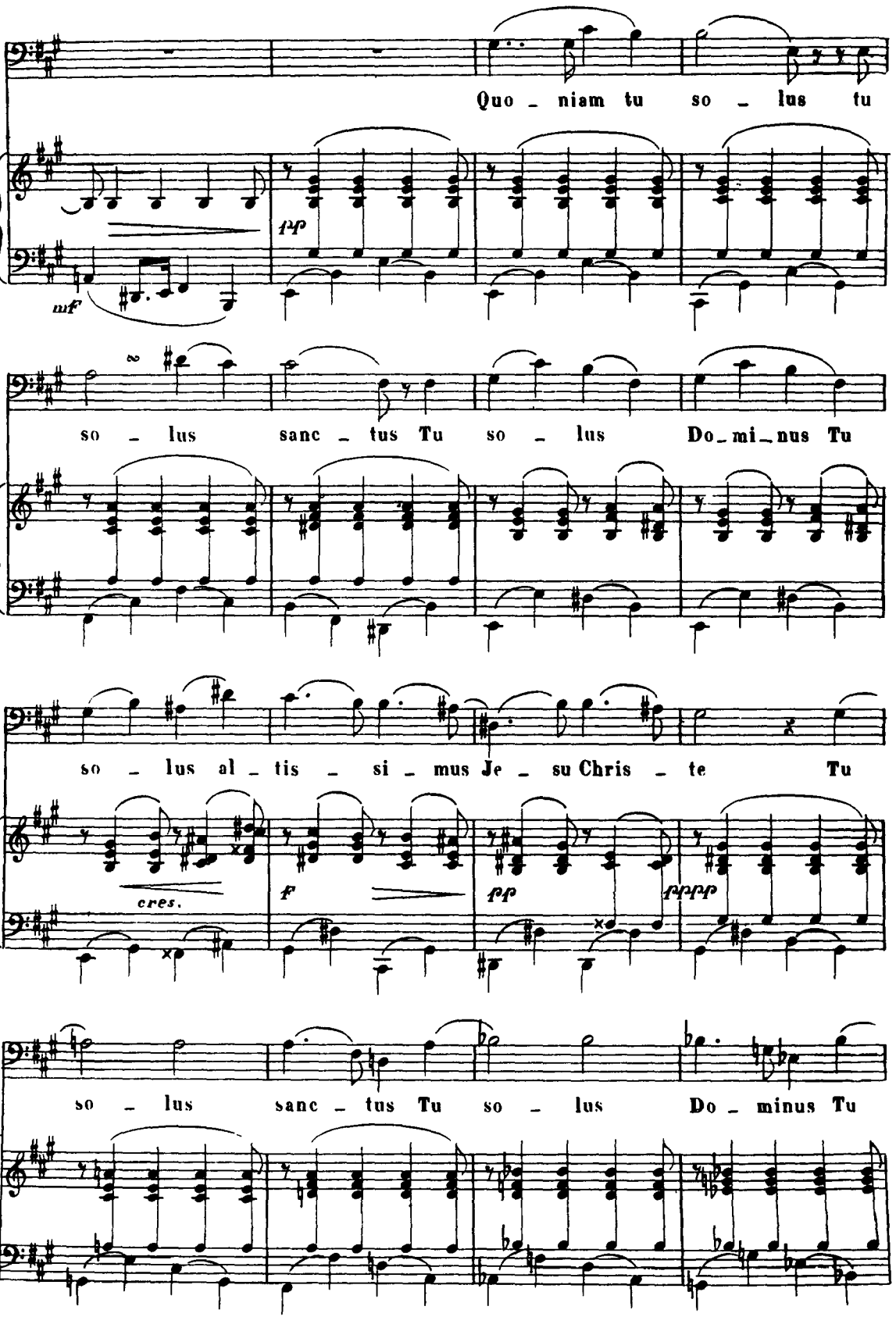
Quo - niam tu so - lus tu
pp
mf
so - lus sanc - tus Tu so - lus Do - mi - nus Tu
so - lus al - tis - si - mus Je - su Chris - te Tu
cres.
f
ff
ffff
so - lus sanc - tus Tu so - lus Do - minus Tu

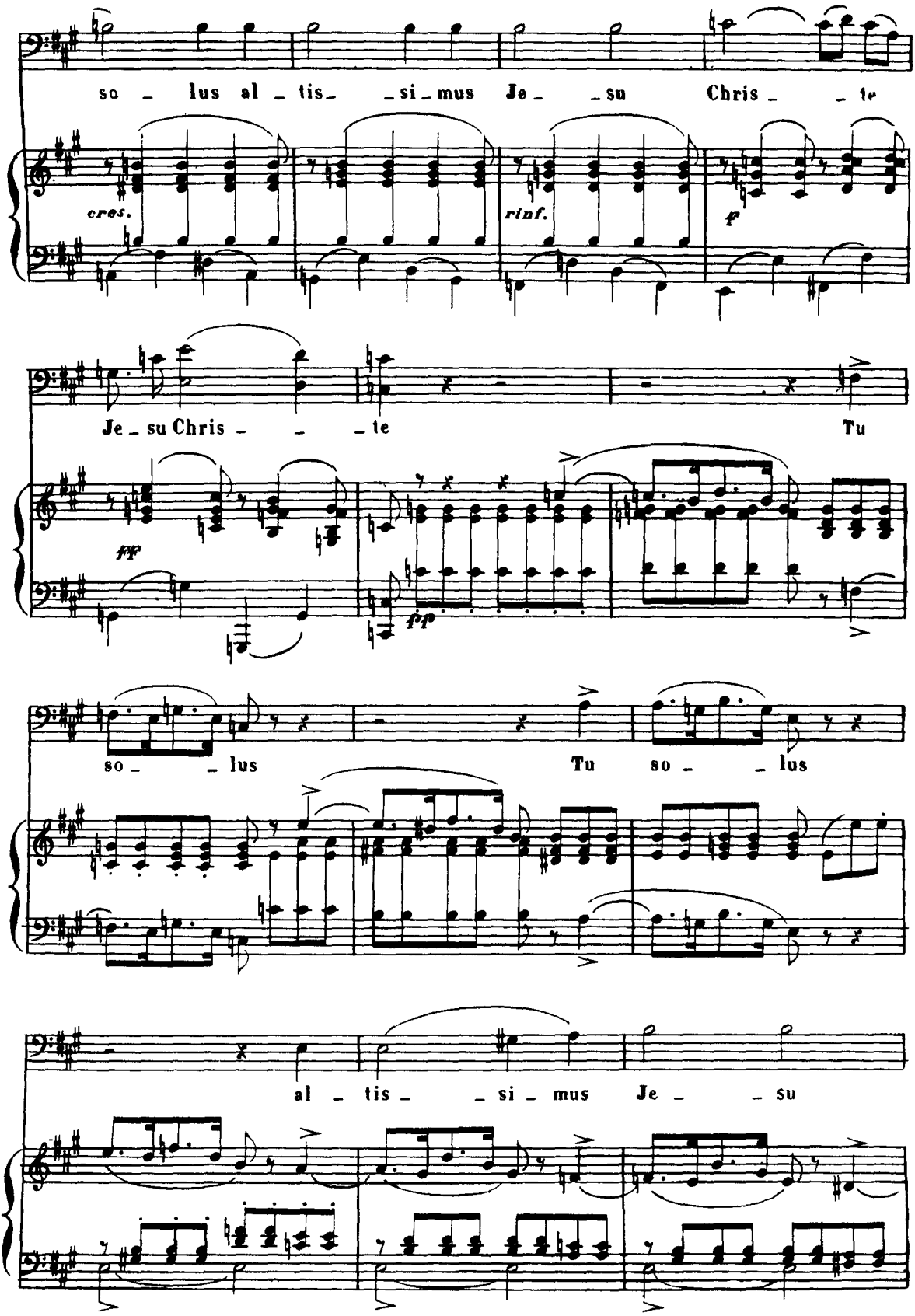
so - lus al - tis - si - mus Je - su Chris - te
cres.
rinf.
f
Je - su Chris - te
Tu
ff
pp
so - lus
Tu
so - lus
al - tis - si - mus Je - su

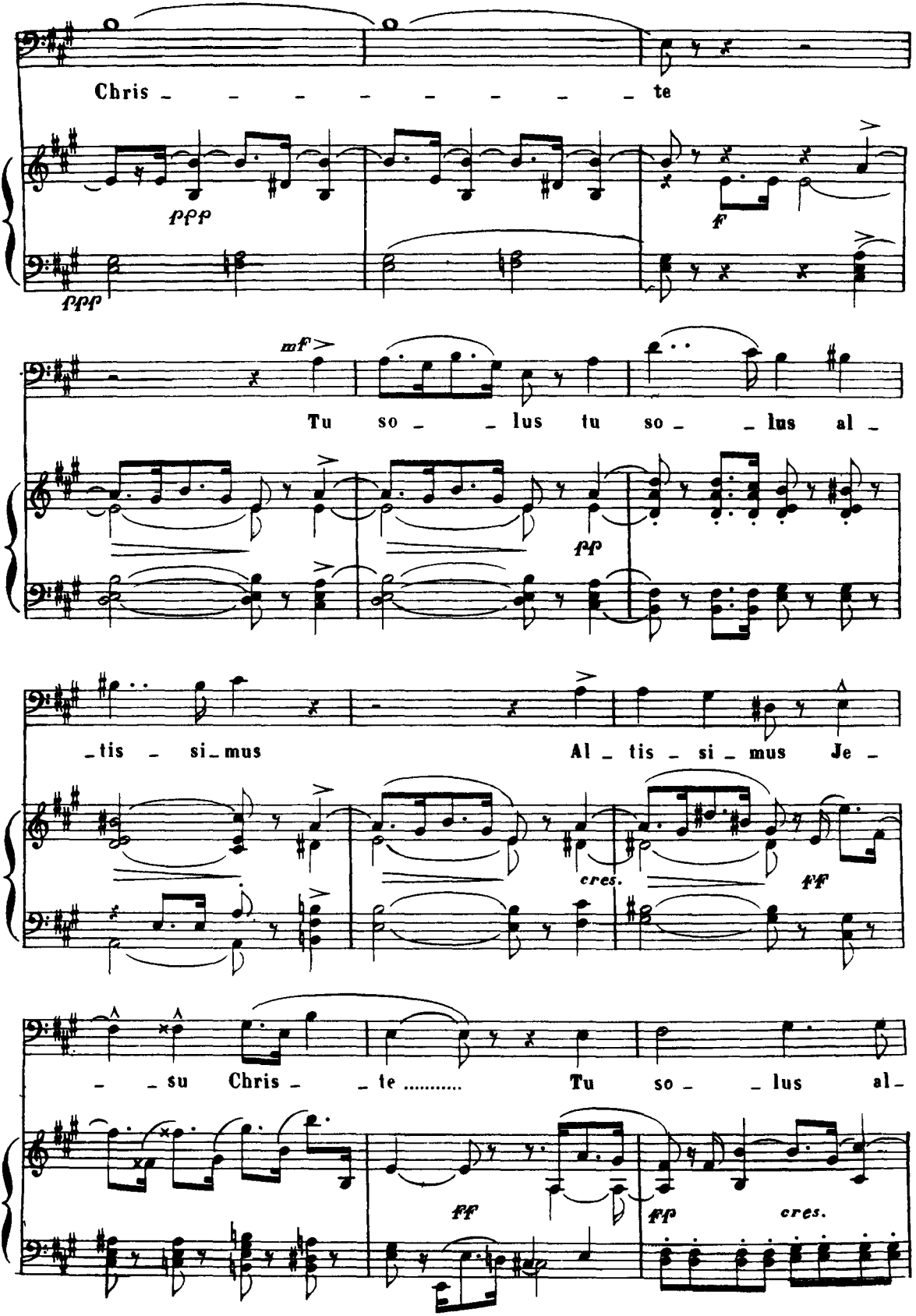
Chris - - - - - - - - te
ppp
f
ppp
mf
Tu so - - lus tu so - - lus al -
pp
- tis - si - mus Al - tis - si - mus Je -
cres.
ff
- - su Chris - - te ..... Tu so - - lus al -
ff
ff
cres.

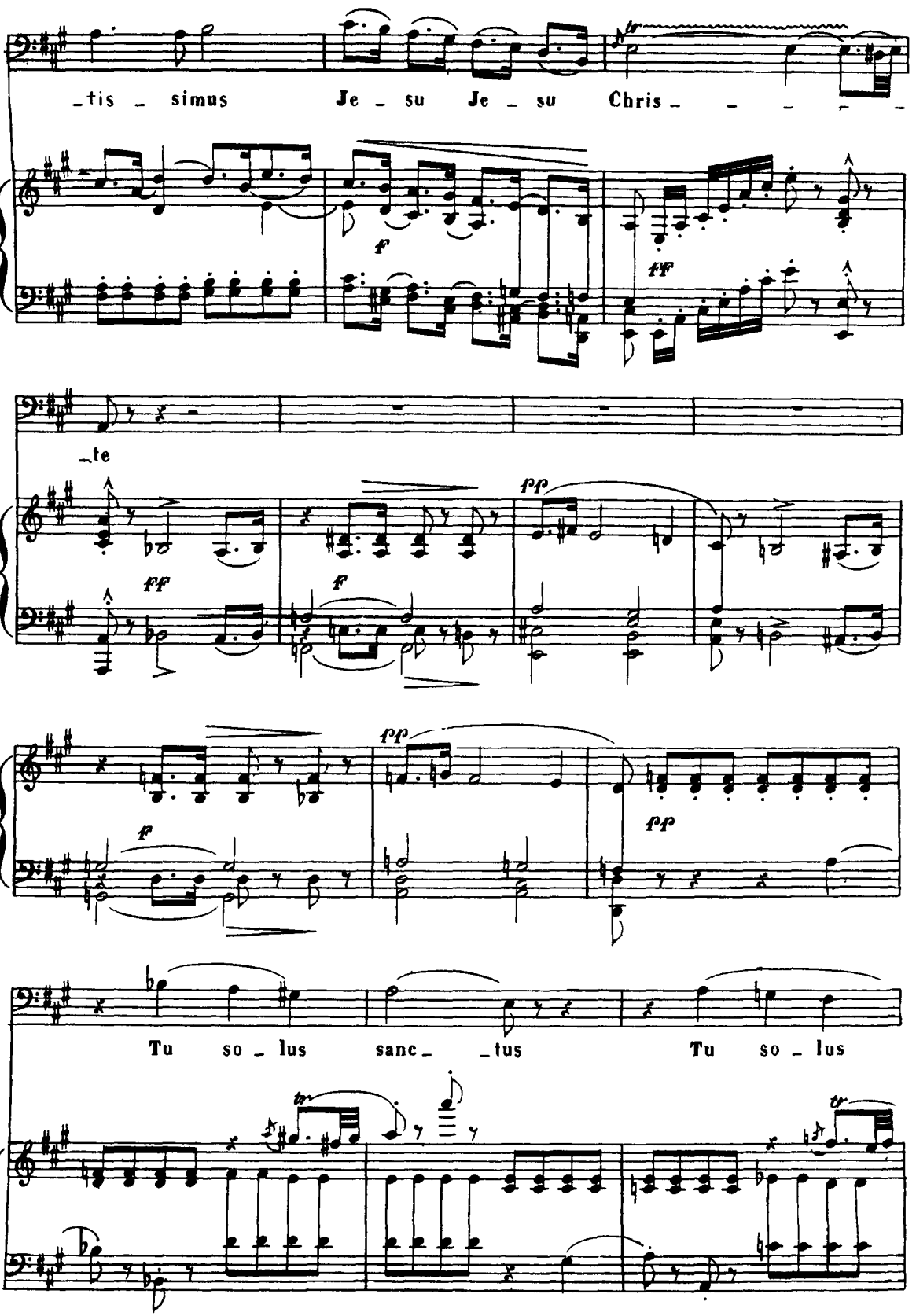
_tis _ simus Je _ su Je _ su Chris _ _ _ _ _
_te
Tu so _ lus sanc _ _tus Tu so _ lus

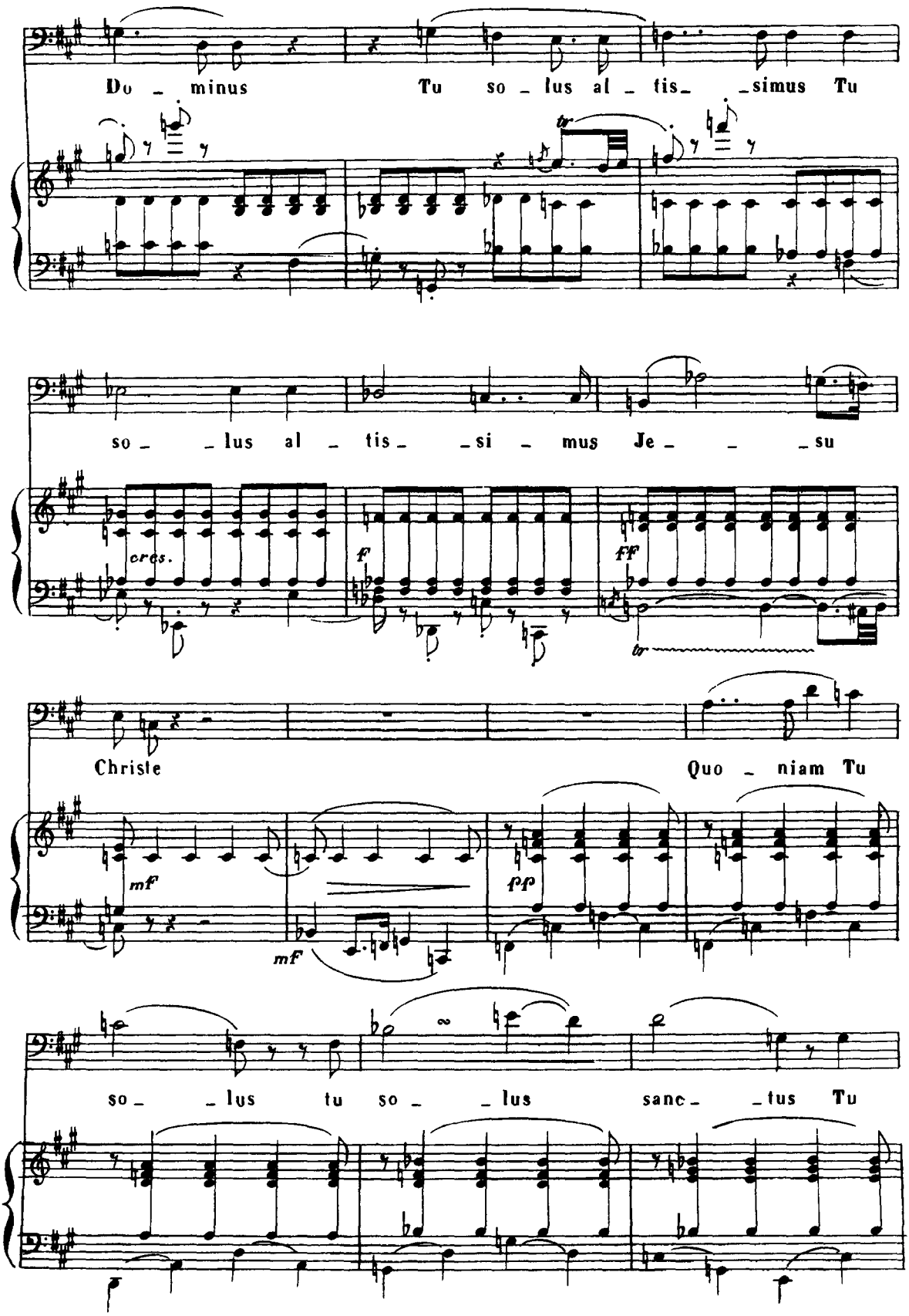
Do _ minus
Tu so _ lus al _ tis_ _simus Tu
tr
so _ _lus al _ tis_ _si _ mus Je _ _ _su
cres.
f
ff
tr
Christe
Quo _ niam Tu
mf
mf
pp
so _ _lus tu so _ _lus sanc _ _tus Tu

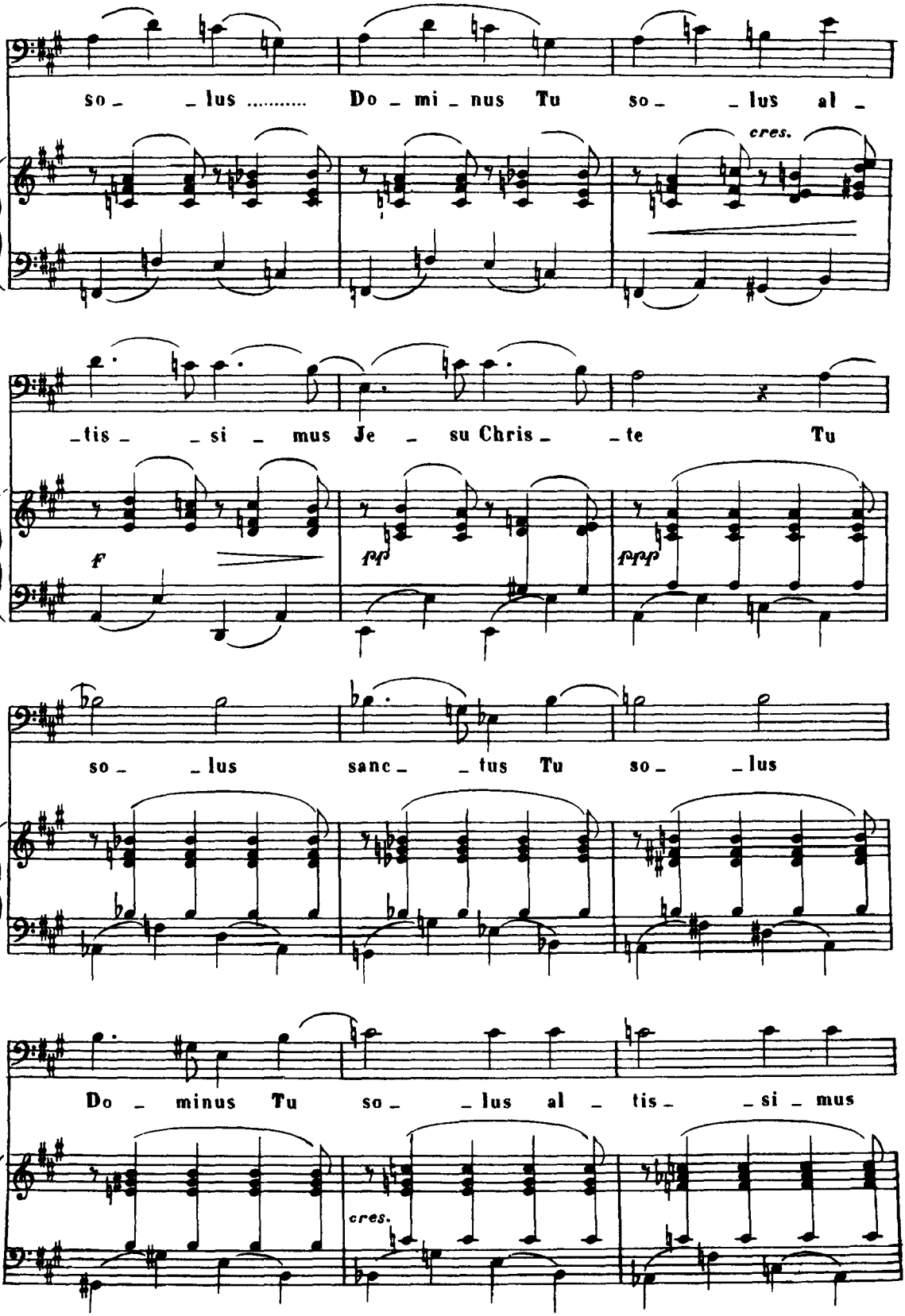
so_ _lus ..... Do_mi_nus Tu so_ _lus al_
cres.
tis _si_ mus Je_su Chris_ _te Tu
f
fp
fpp
so_ _lus sanc_ _tus Tu so_ _lus
Do_minus Tu so_ _lus al_ tis_ _si_mus
cres.

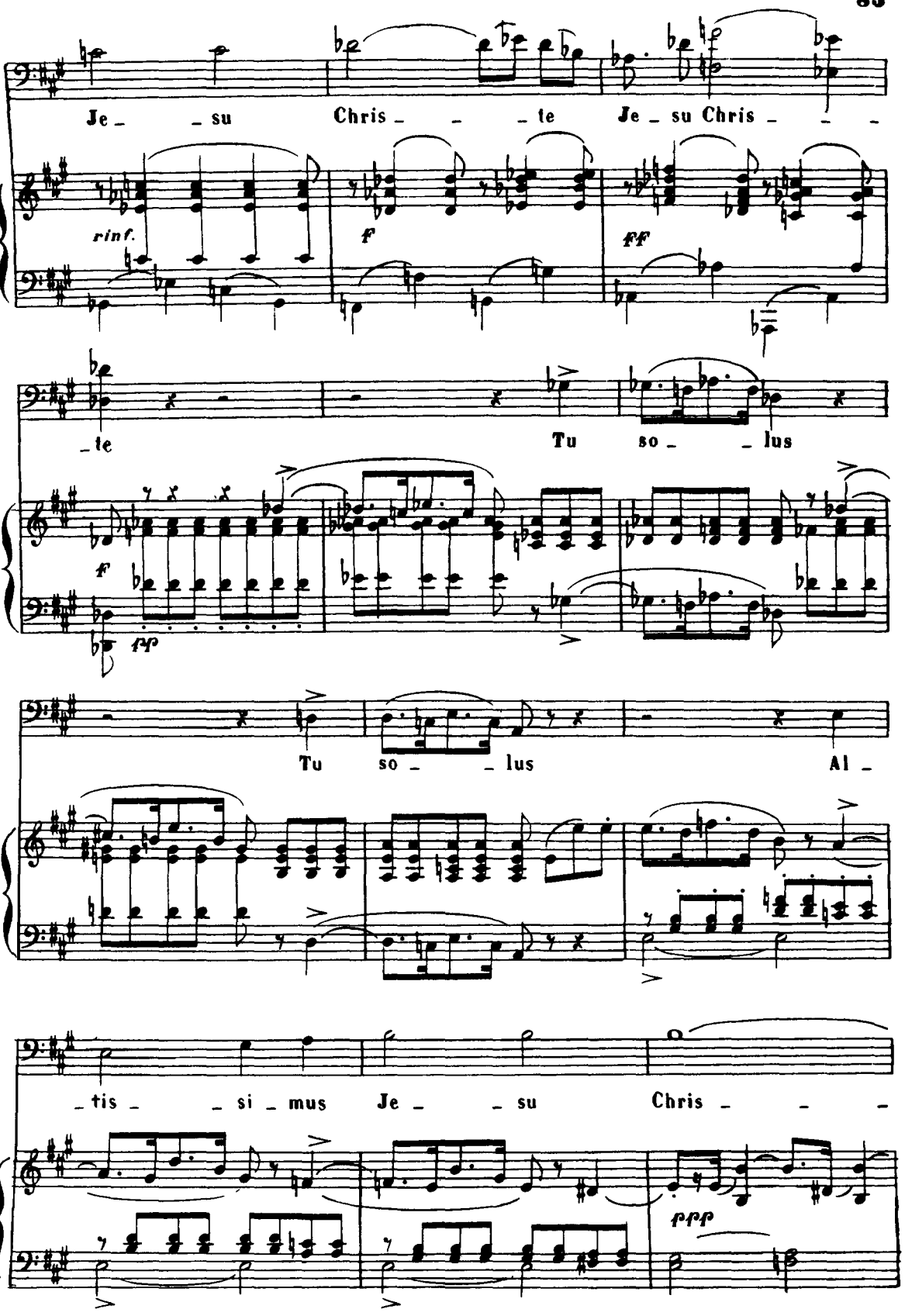
Je _ _ su Chris _ _ _ te Je _ su Chris _ _ _
rinf.
f
ff
_ te Tu so _ _ lus
f
fp
Tu so _ _ lus Al _
_ tis _ _ si _ mus Je _ _ su Chris _ _ _
ppp

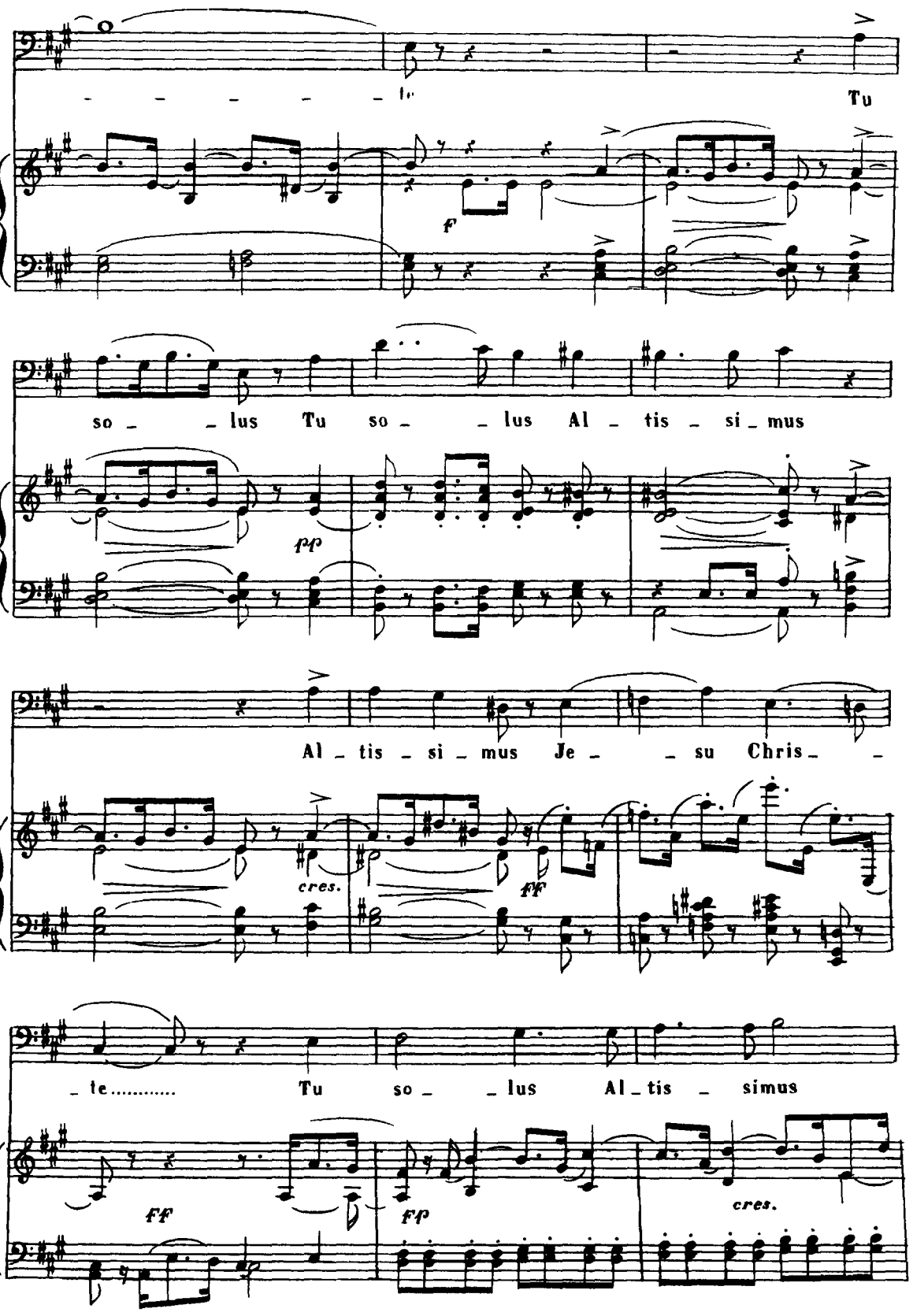
Tu
f
so _ _ lus Tu so _ _ lus Al _ tis _ si _ mus
pp
Al _ tis _ si _ mus Je _ _ su Chris _ _
cres.
ff
_ te..... Tu so _ _ lus Al _ tis _ simus
ff
ff
cres.

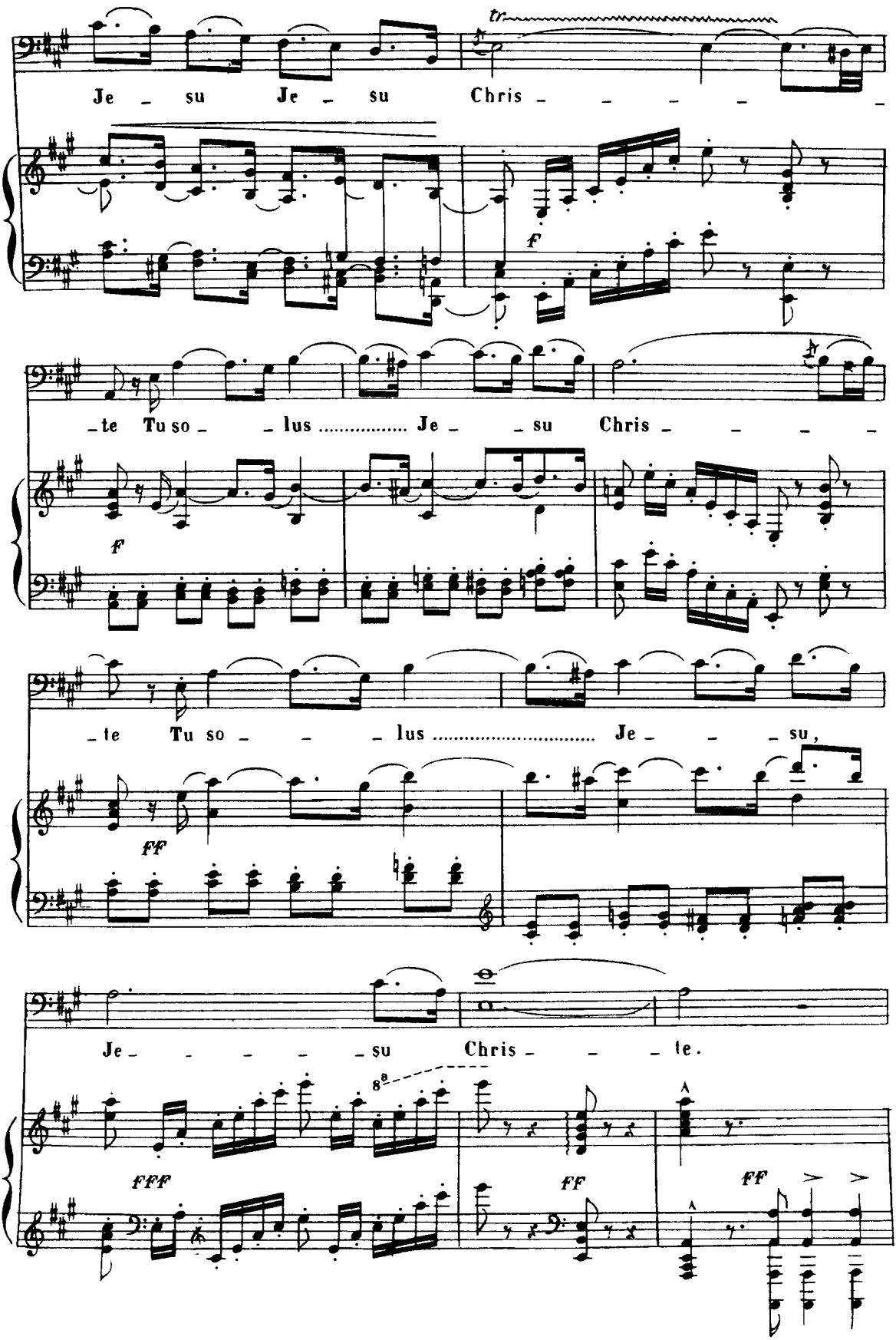
Je - su Je - su Chris - - - - -
tr
f
- te Tu so - - lus ..... Je - - su Chris - - - -
f
- te Tu so - - lus ..... Je - - - su,
ff
Je - - - - - su Chris - - - te.
8
fff
ff
ff

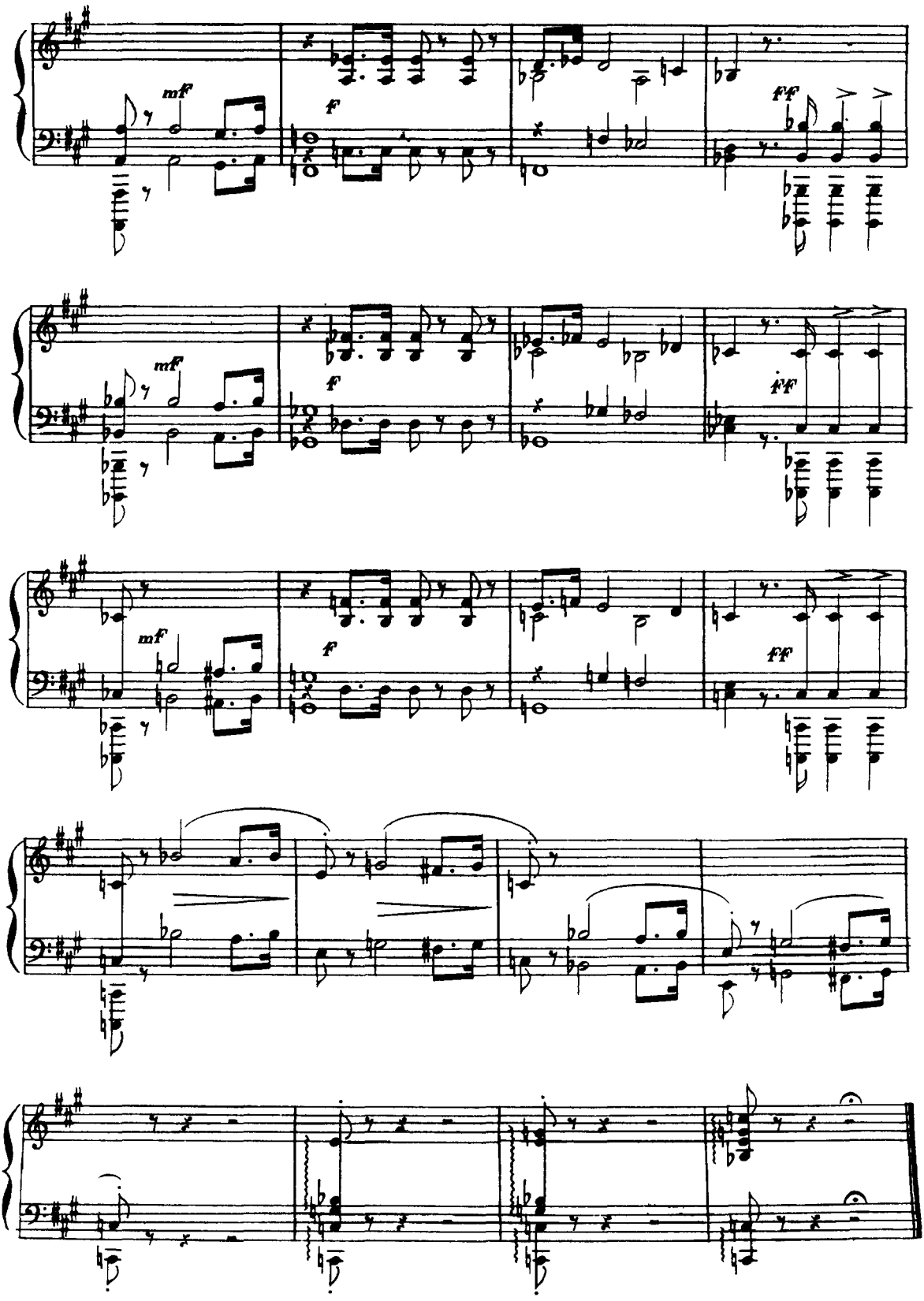
mf
f
fff
mf
f
fff
mf
f
fff

CUM SANCTO SPIRITU

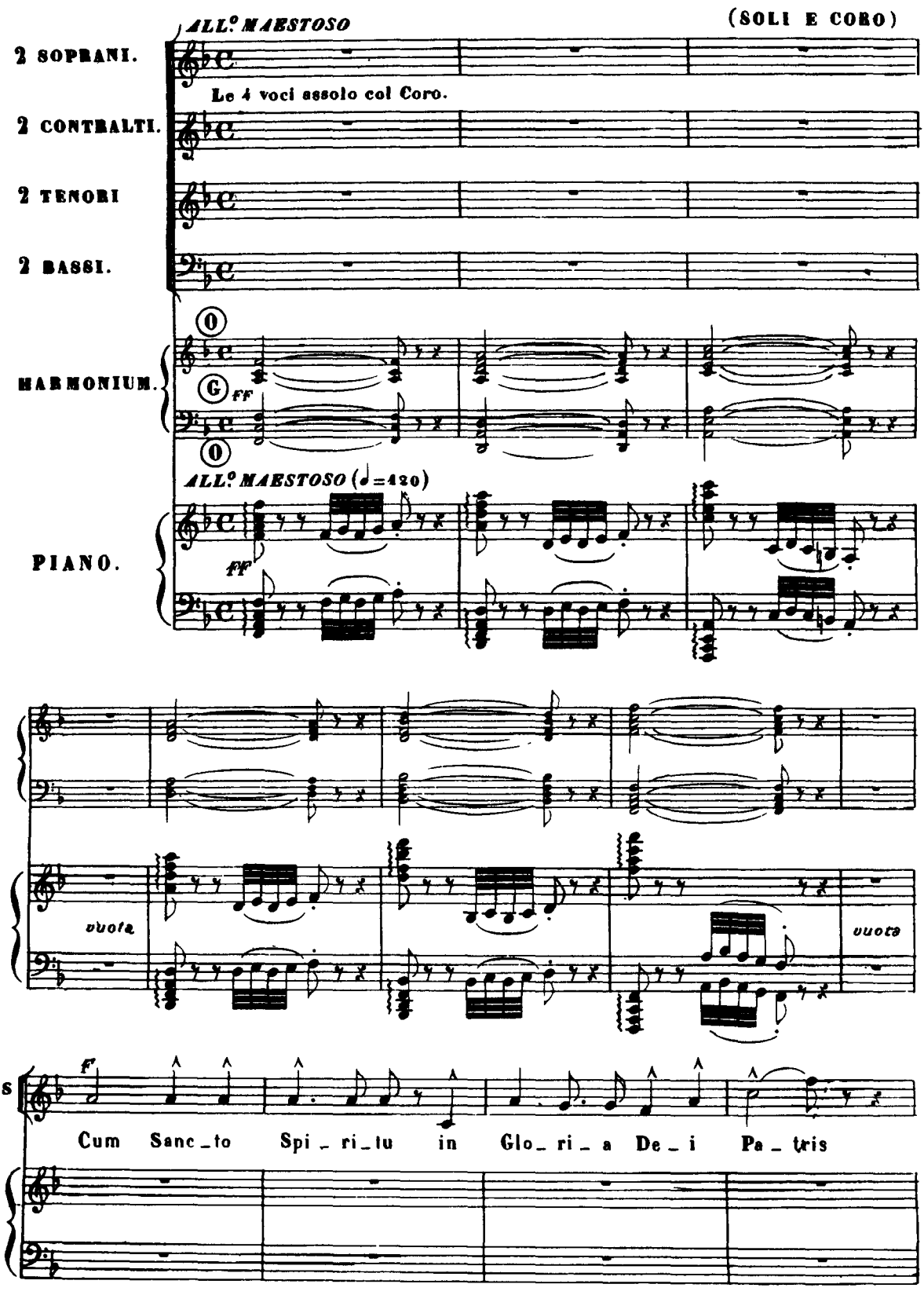

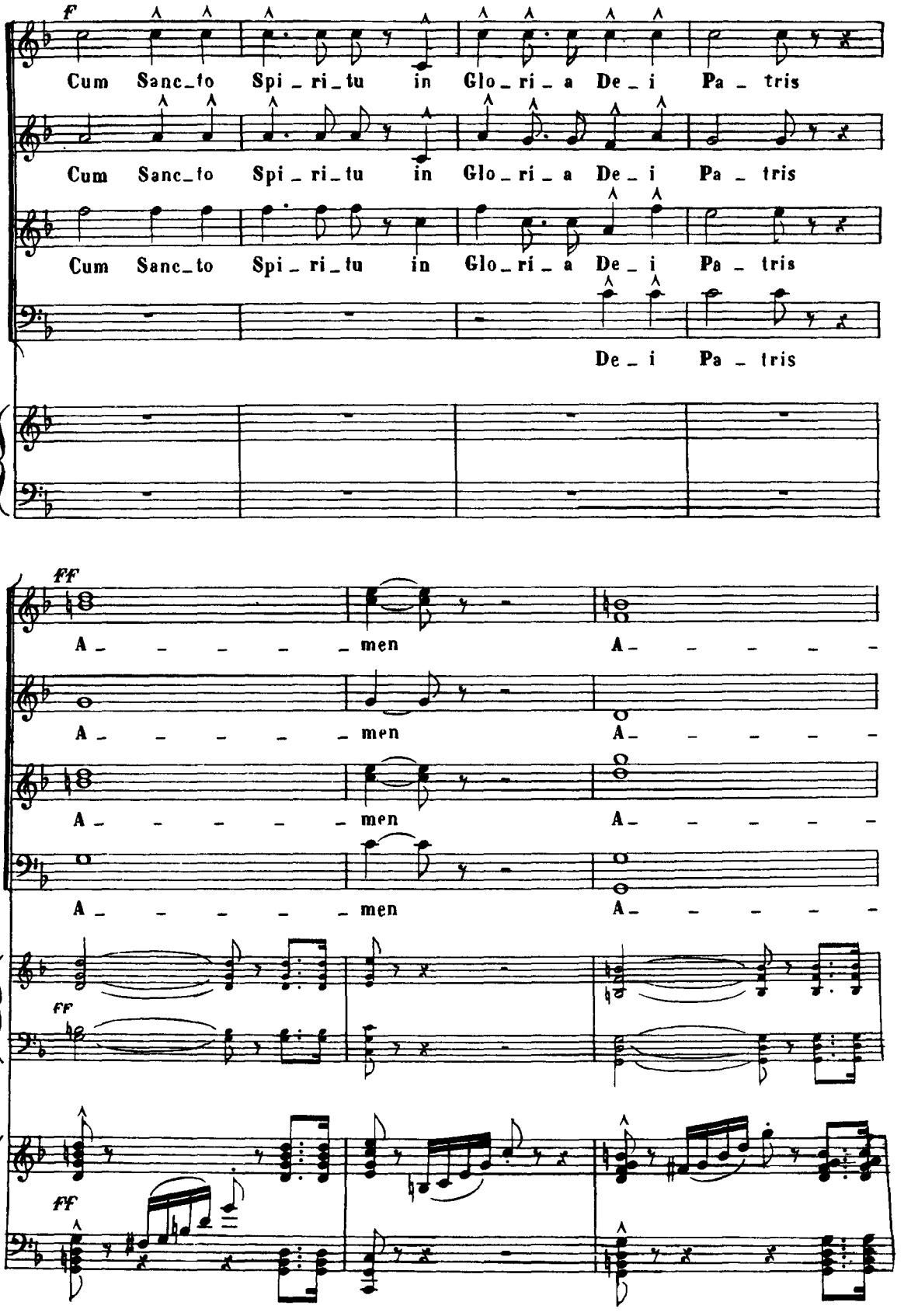
f
Cum Sanc_to Spi_ri_tu in Glo_ri_a De_i Pa_tris
Cum Sanc_to Spi_ri_tu in Glo_ri_a De_i Pa_tris
Cum Sanc_to Spi_ri_tu in Glo_ri_a De_i Pa_tris
De_i Pa_tris
ff
A_ _ _ _ _men A_ _ _ _ _
A_ _ _ _ _men A_ _ _ _ _
A_ _ _ _ _men A_ _ _ _ _
A_ _ _ _ _men A_ _ _ _ _
ff
ff

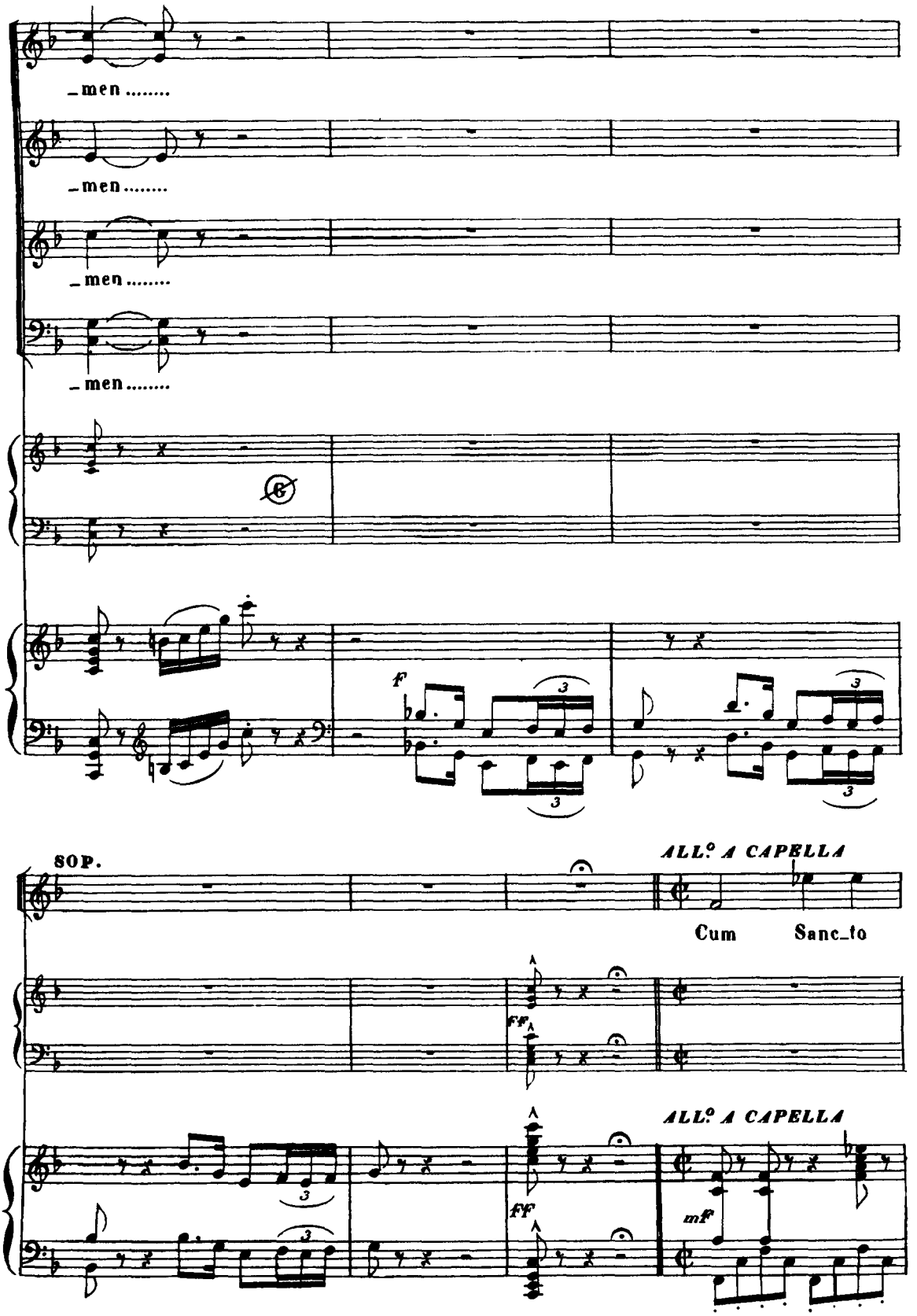
_men .....
_men .....
_men .....
_men .....
f
SOP.
ALL.o A CAPELLA
Cum Sanc_to
FF
FF
ALL.o A CAPELLA
mf

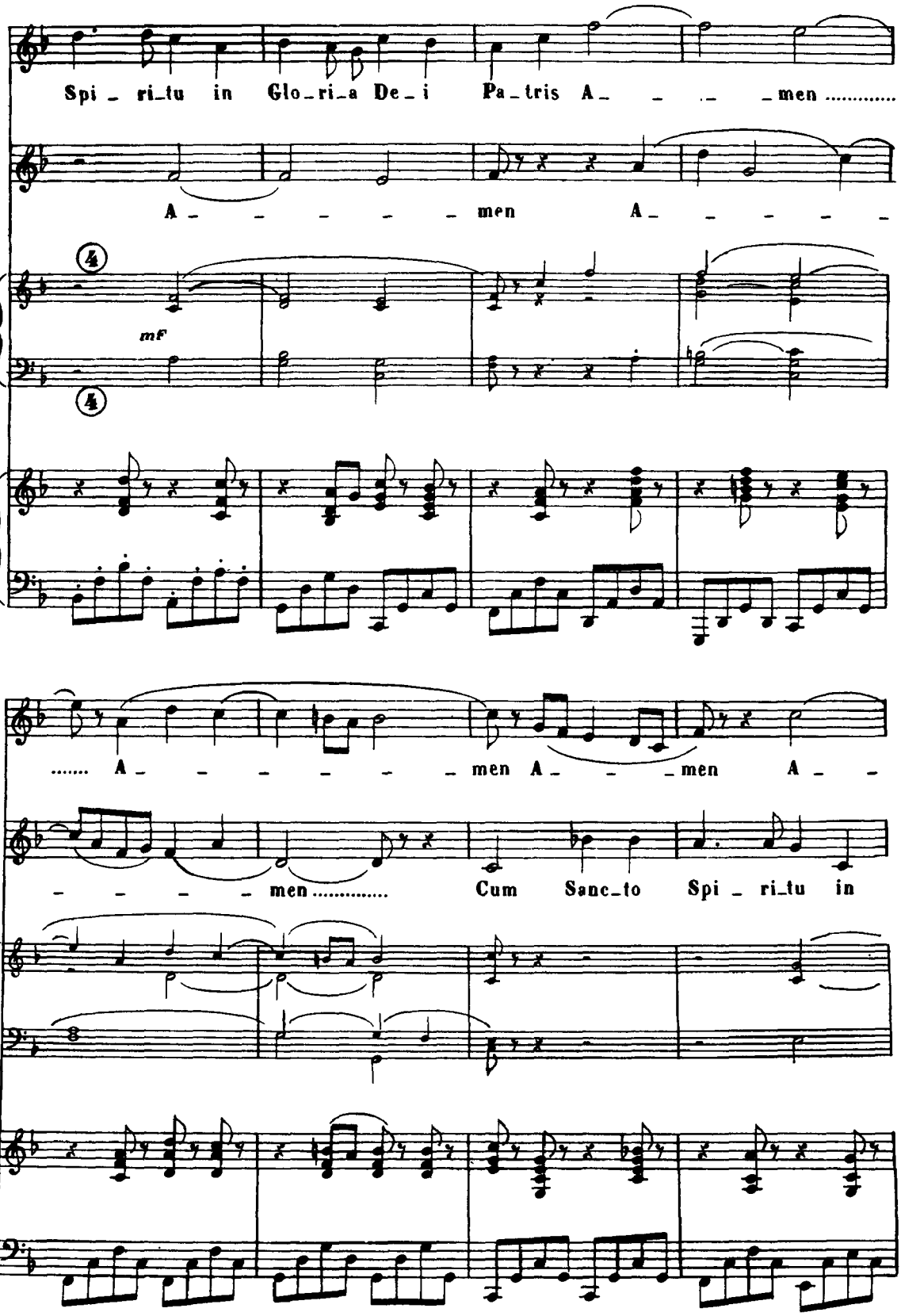
Spi_ri_tu in Glo_ri_a De_i Pa_tris A_ _ _ _ men .....
A_ _ _ _ _ men A_ _ _ _ _ _
mf
..... A_ _ _ _ _ _ _ men A_ _ _ men A_ _
_ _ _ _ men ..... Cum Sanc_to Spi_ri_tu in

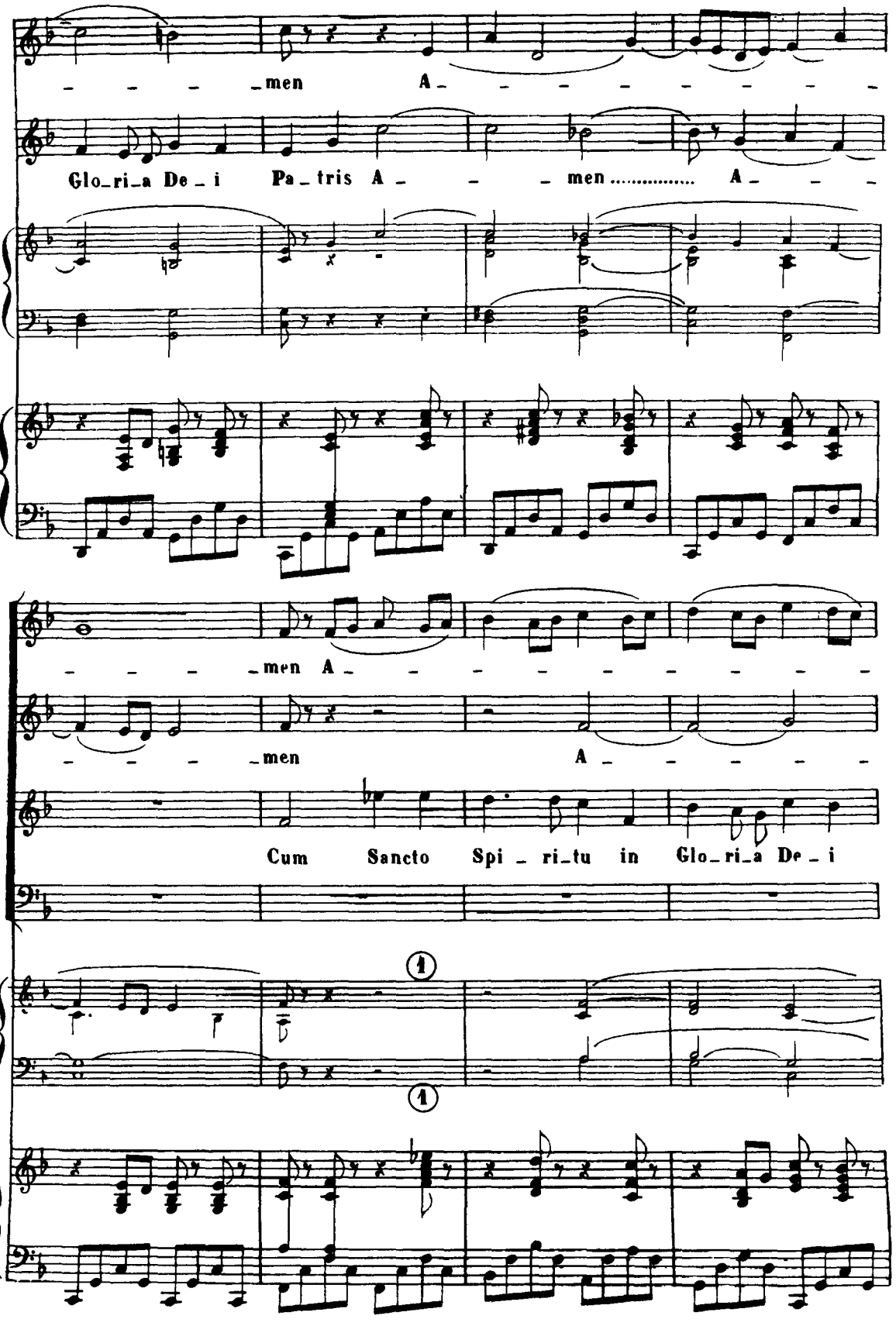
men A
Glo_ri_a De_i Pa_tris A men A
men A
men A
Cum Sancto Spi_ri_tu in Glo_ri_a De_i
1
1

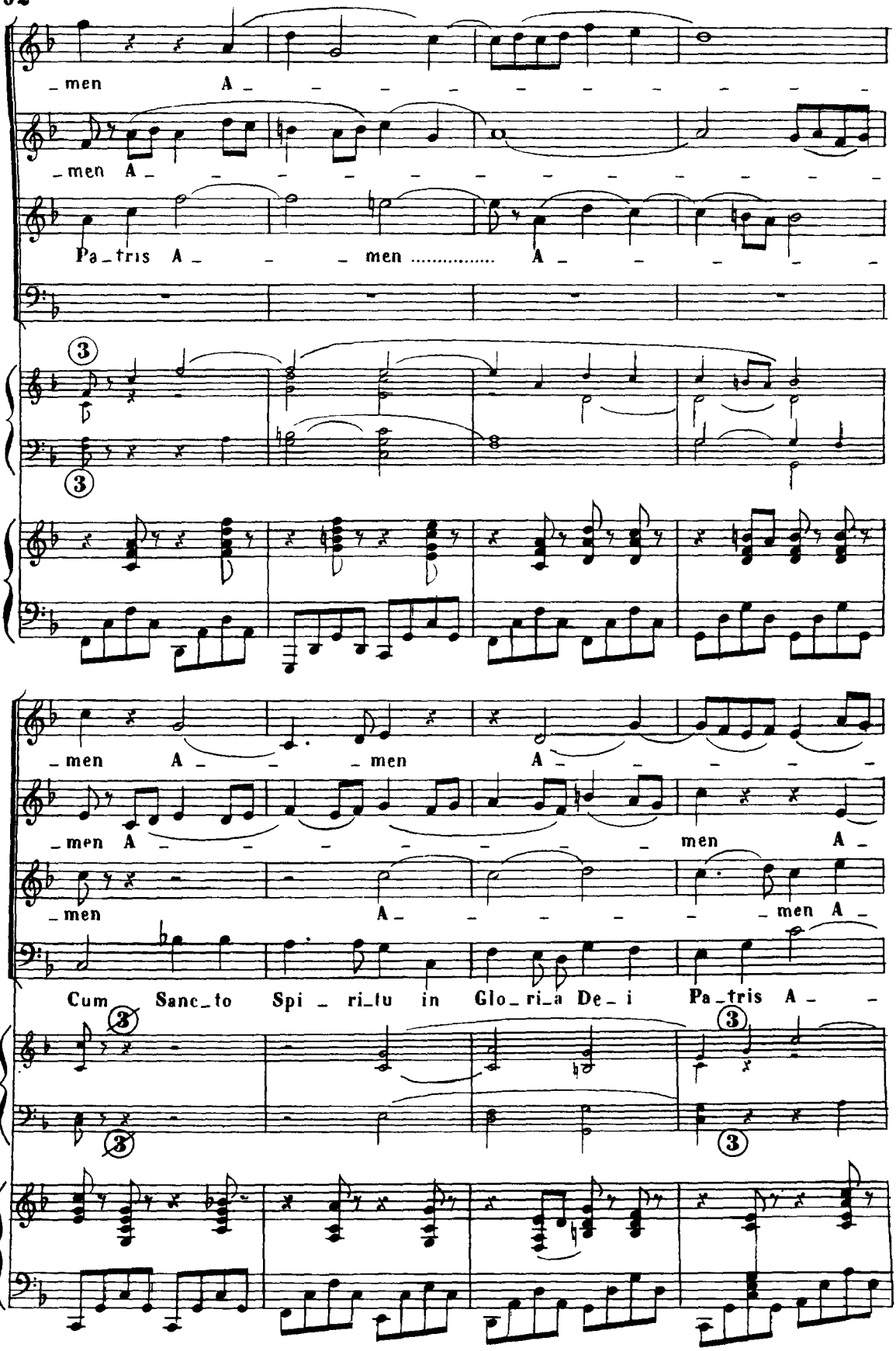
_men A _ _ _ _ _ _ _ _ _ _ _ _
_men A _ _ _ _ _ _ _ _ _ _ _ _
Pa_tris A _ _ _ men ..... A _ _ _ _ _
3
3
_men A _ _ _ men A _ _ _ _
_men A _ _ _ _ _ _ _ men A _
_men A _ _ _ _ _ men A _
Cum Sanc_to Spi _ ri_tu in Glo_ri_a De_i Pa_tris A _ _
3
3
3
3

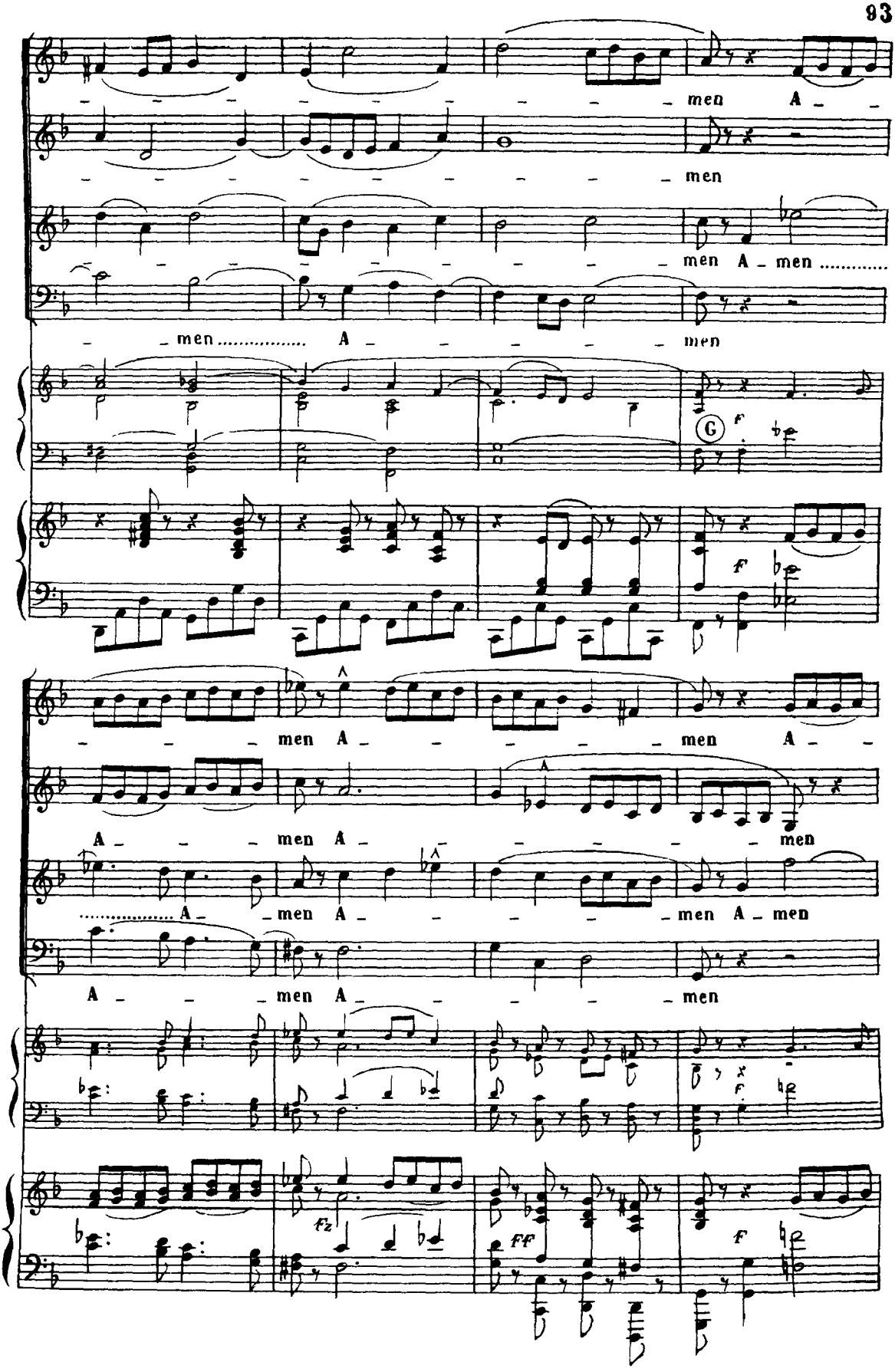
men A
men
men A men
men A men
G
men A men A
A men A men
A men A men A men
A men A men
fz
ff

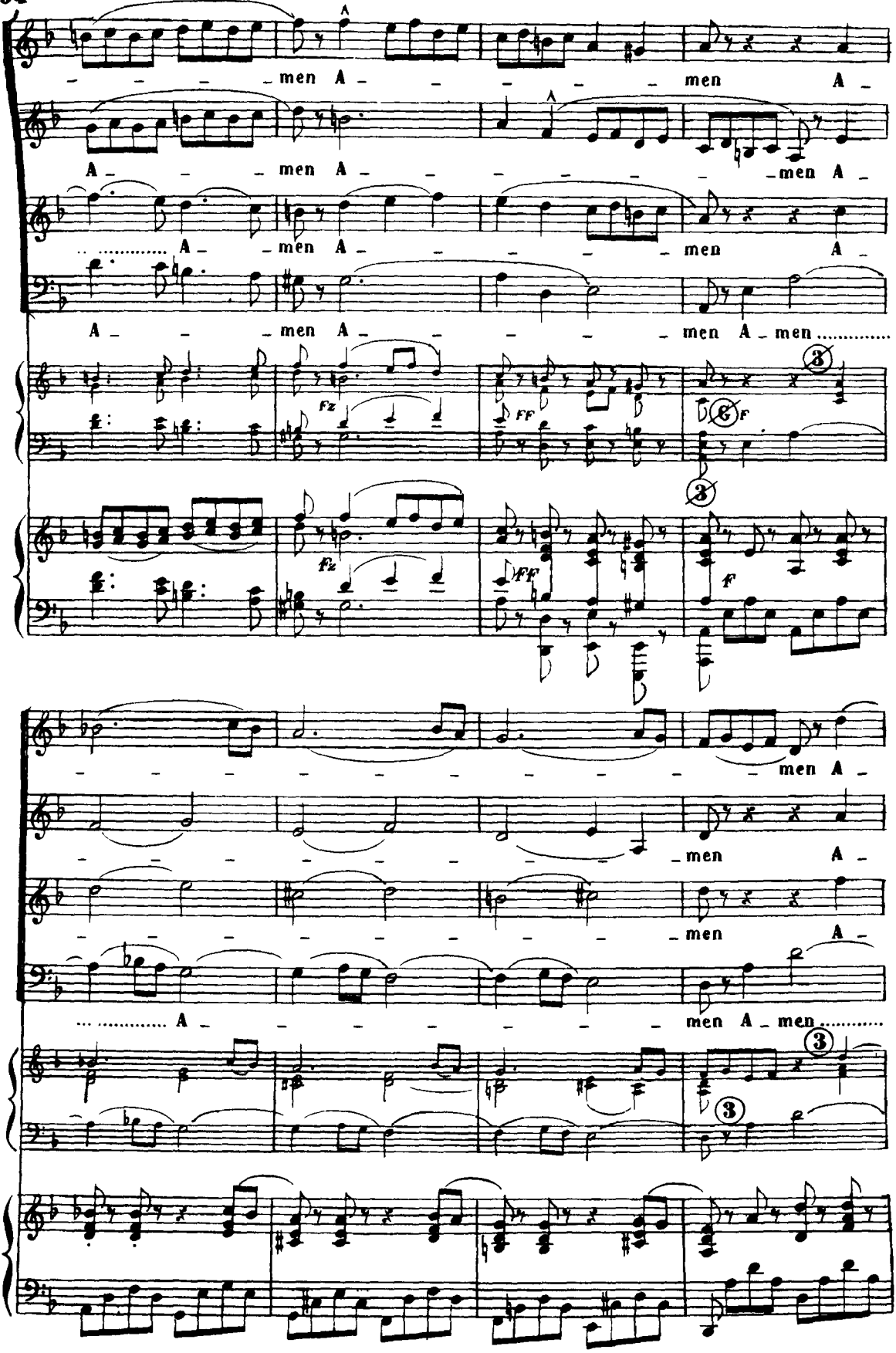
men A
men A
A men A men A
A men A men A
A men A men A men
Fz
FF
F
men A
men A
men A
A men A men

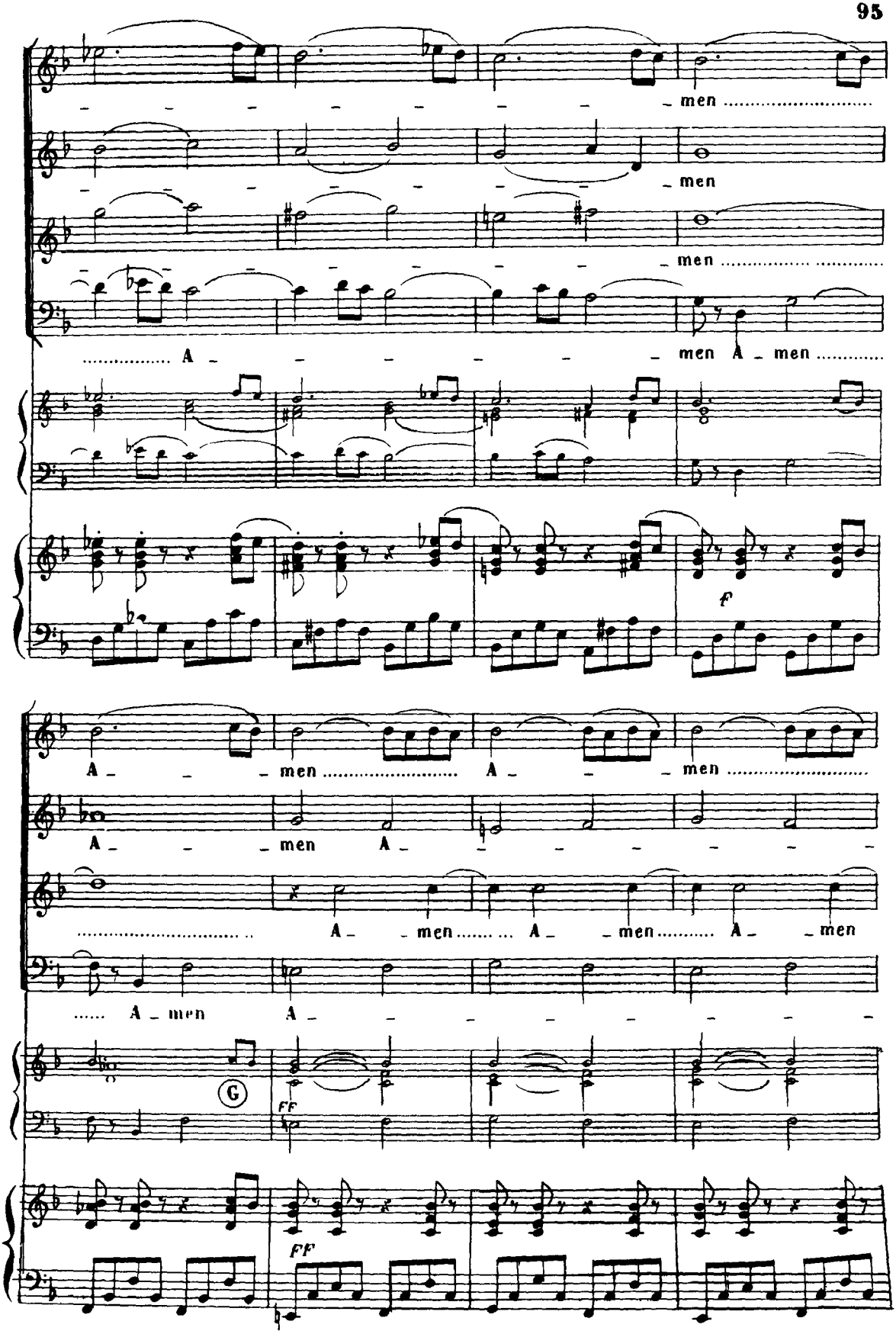
men
men
men
A men A men
f
A men A men
A men A
A men A men A men
A men A
G
FF
FF

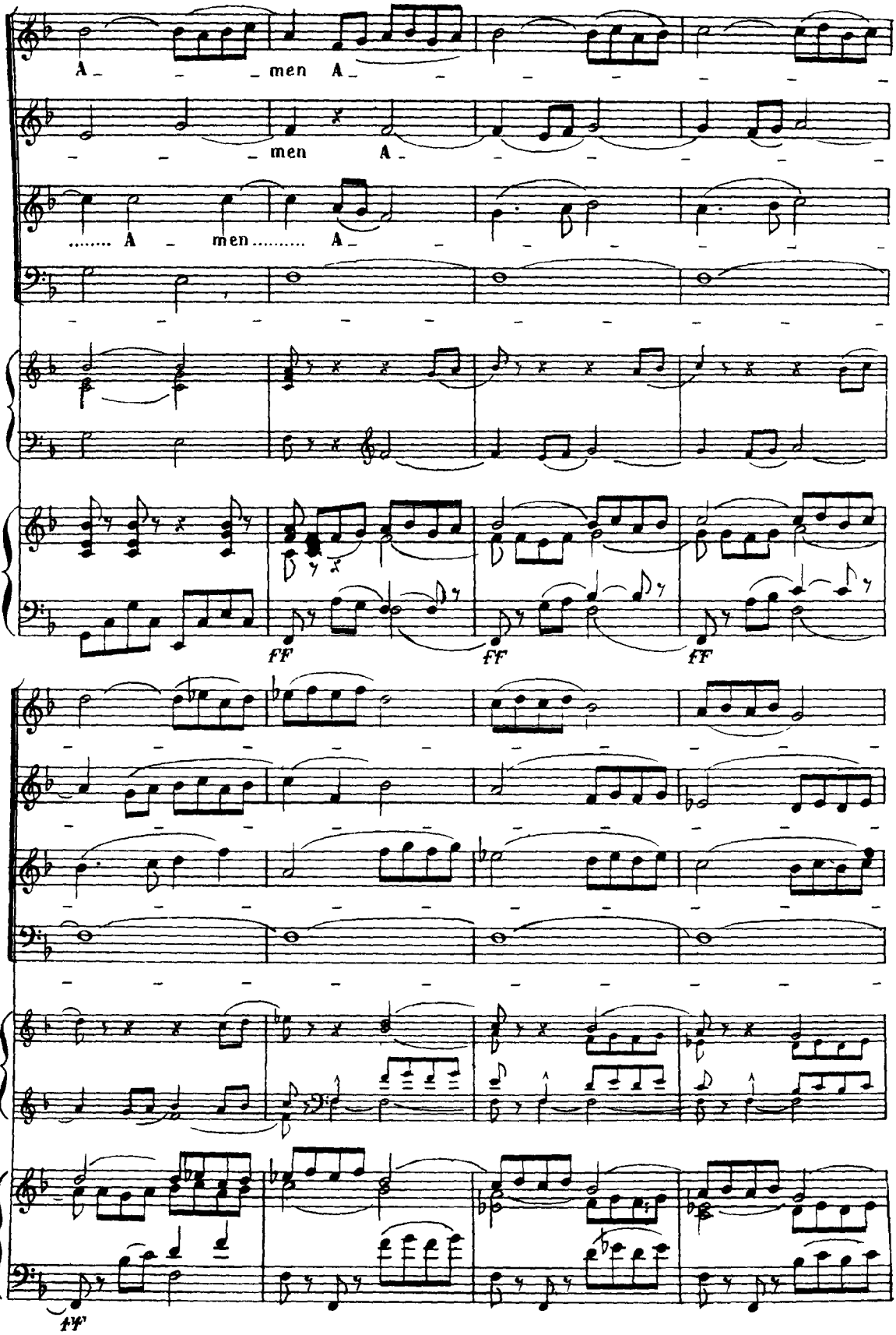
A men A
men A
..... A men ..... A
ff
ff
ff
tf

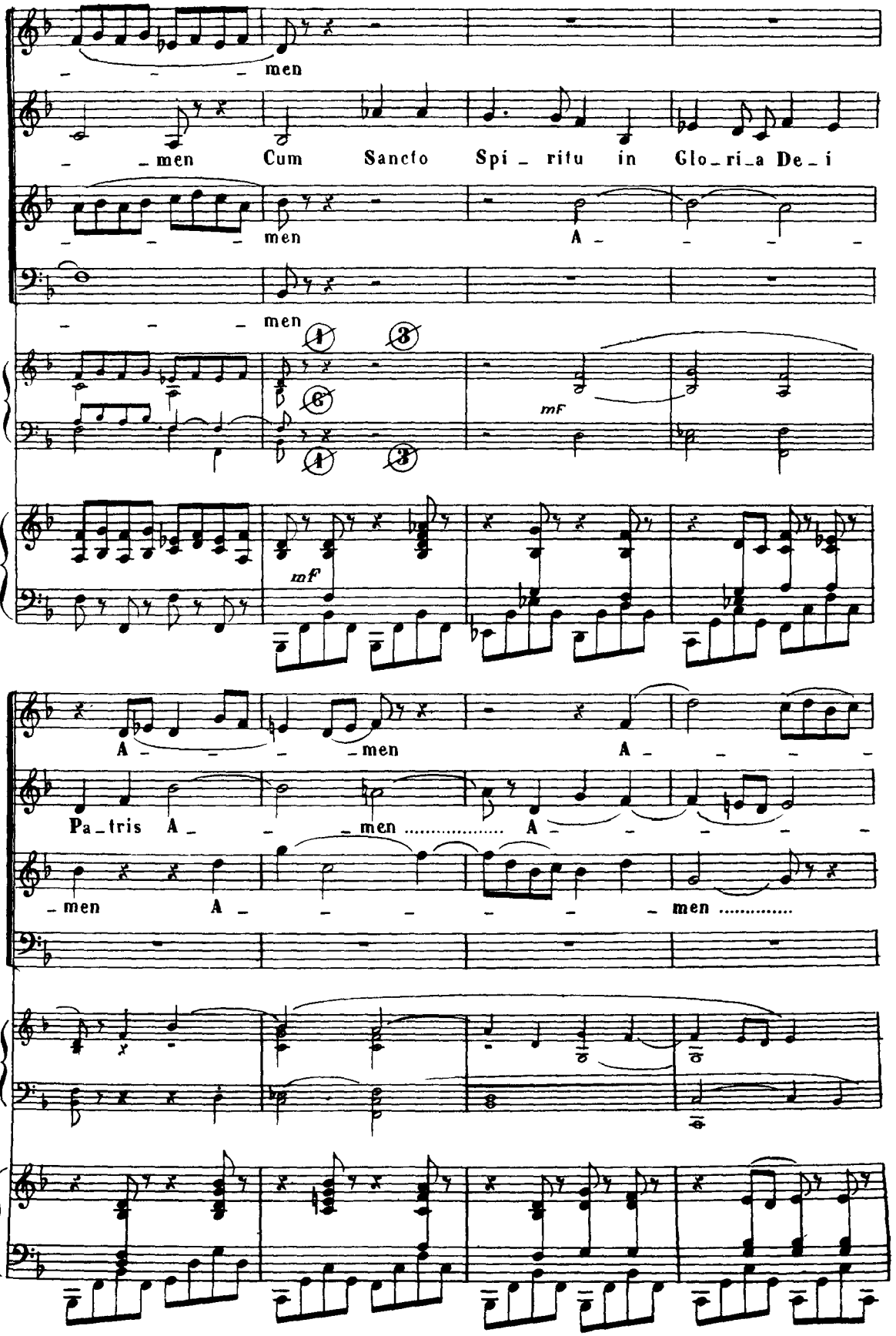
men
men Cum Sancto Spi_ritu in Glo_ri_a De_i
men A
men
mF
mf
A men A
Pa_tris A men A
men A men
men

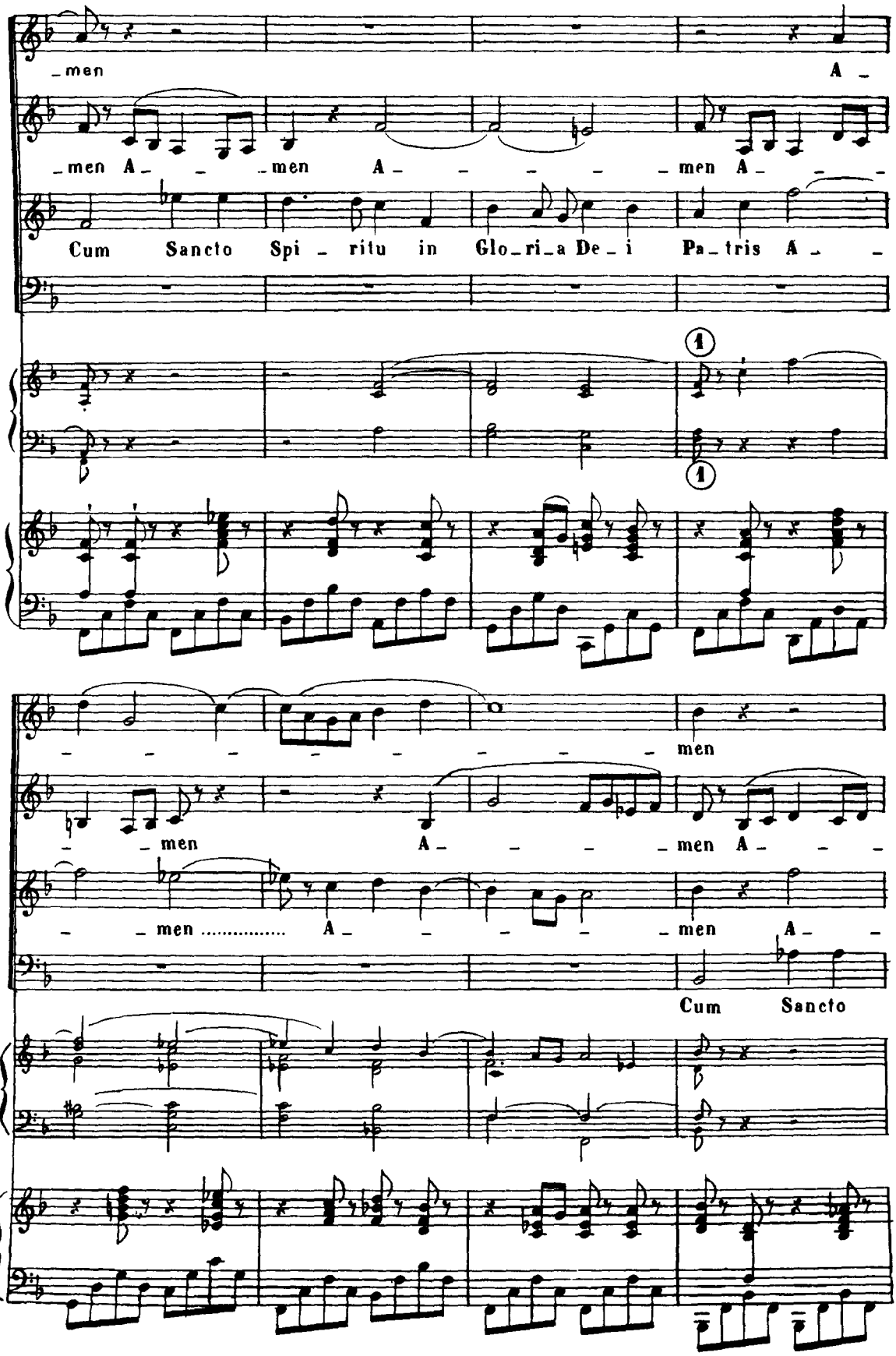
men
A -
-men A - - -men A - - -men A - - -
Cum Sancto Spi - ritu in Glo-ri-a De-i Pa-tris A - -
1
1
men
- - men A - - - men A - - -
- - men ..... A - - - - men A - -
Cum Sancto

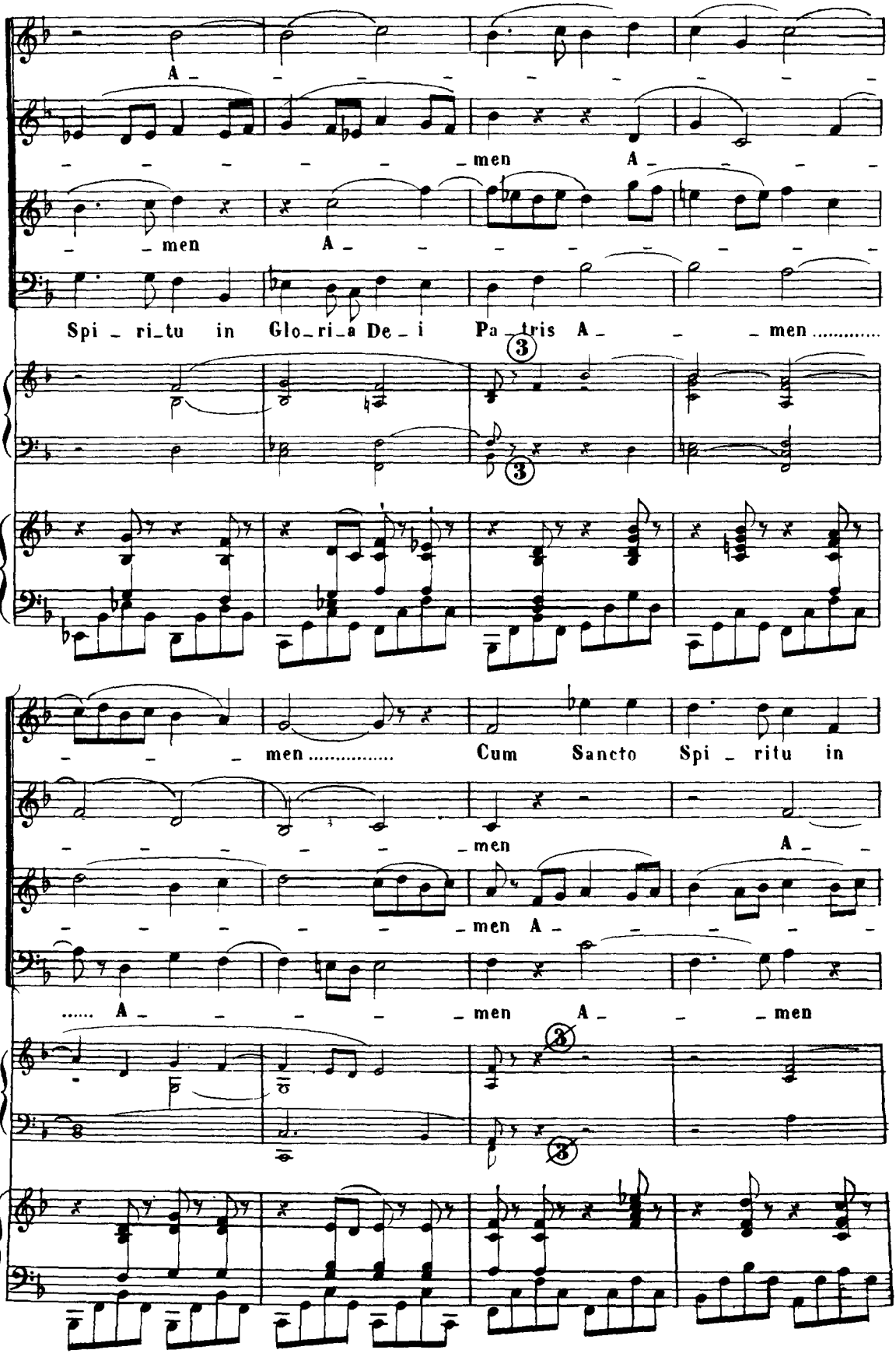
A
men A
men A
Spi ri tu in Glo ri a De i Pa tris A men
men Cum Sancto Spi ritu in
men A
men A
A men A men

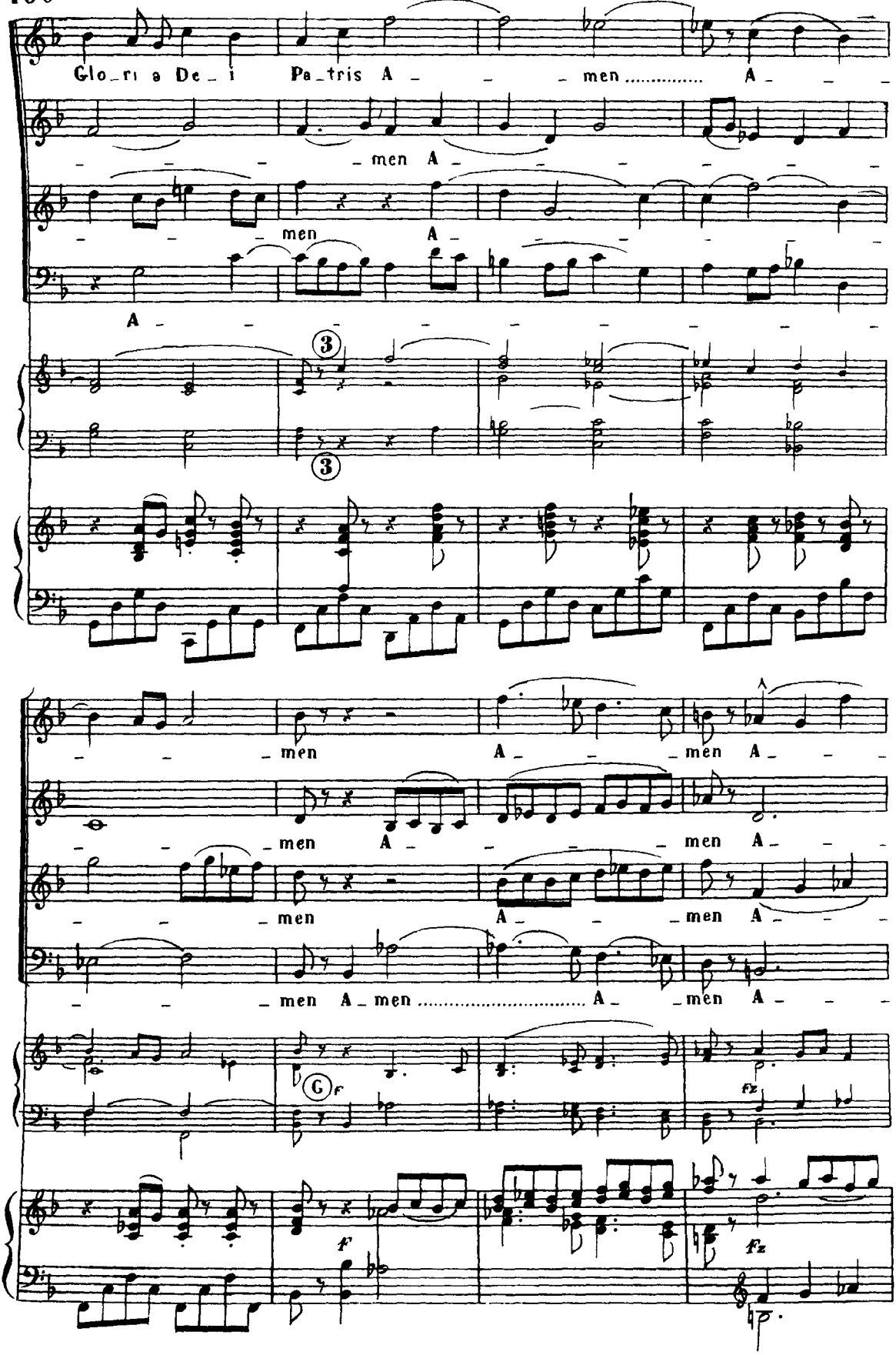
Glo_ri a De_ i Pa_tris A _ _ _ men ..... A _ _ _
_ _ _ _ men A _ _ _ _ _ _ _ _
_ _ _ men A _ _ _ _ _ _ _ _
A _ _ _ _ _ _ _ _ _ _ _ _
3
3
_ _ men A _ _ _ men A _ _ _
_ _ men A _ _ _ men A _ _ _
_ _ men A _ _ _ men A _ _ _
_ _ men A _ men ..... A _ _ men A _ _ _
G
f
fz
f
fz

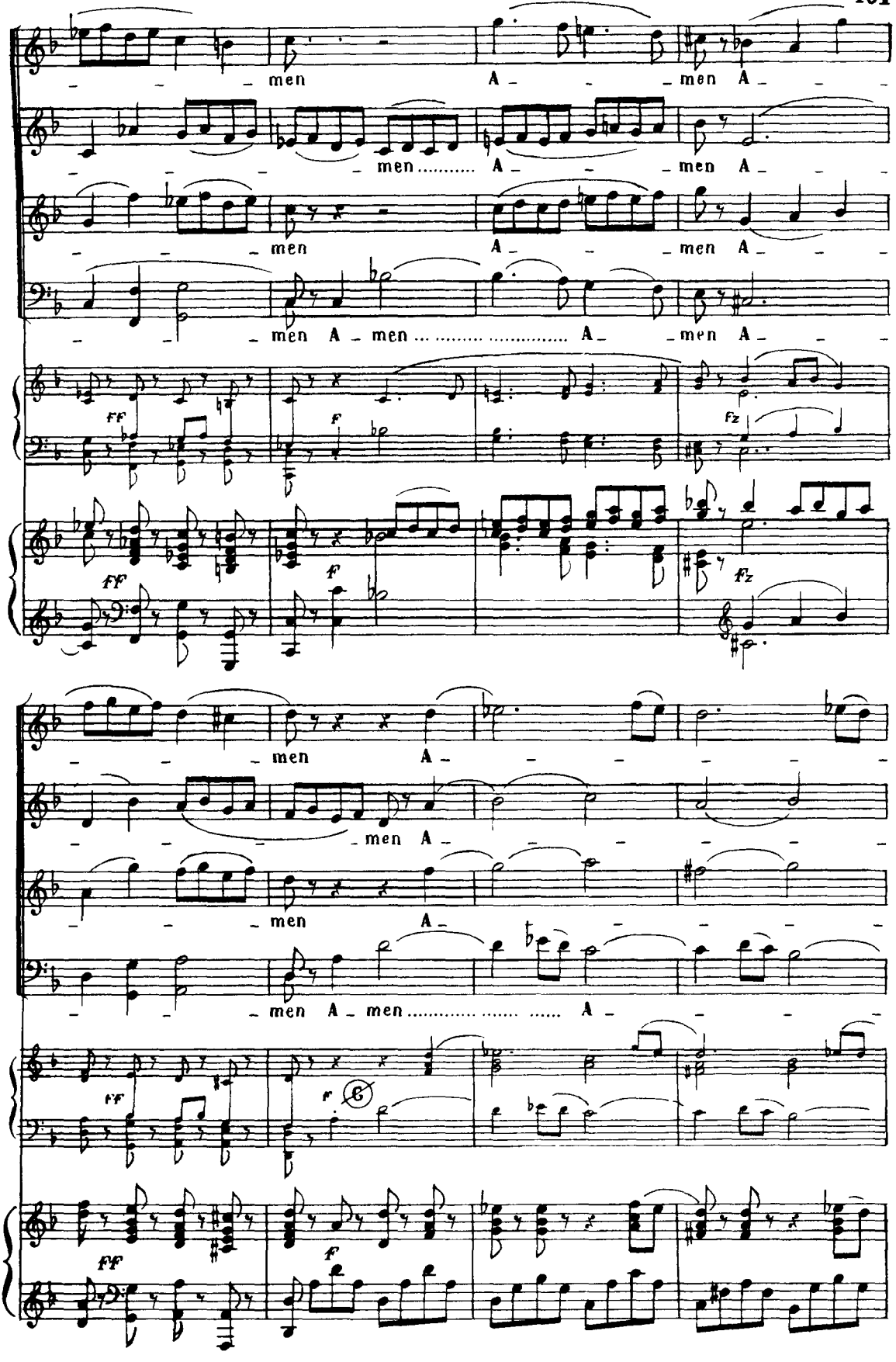
men A men A
men men A men A
men A men A
men A men A men A
ff f fz
ff f fz
men A
men A
men A
men A men A
ff f
ff f

men A
men A
men A
men A men .... A
3
f
f
3
f
men A men .... A
men A
men A men A
men A

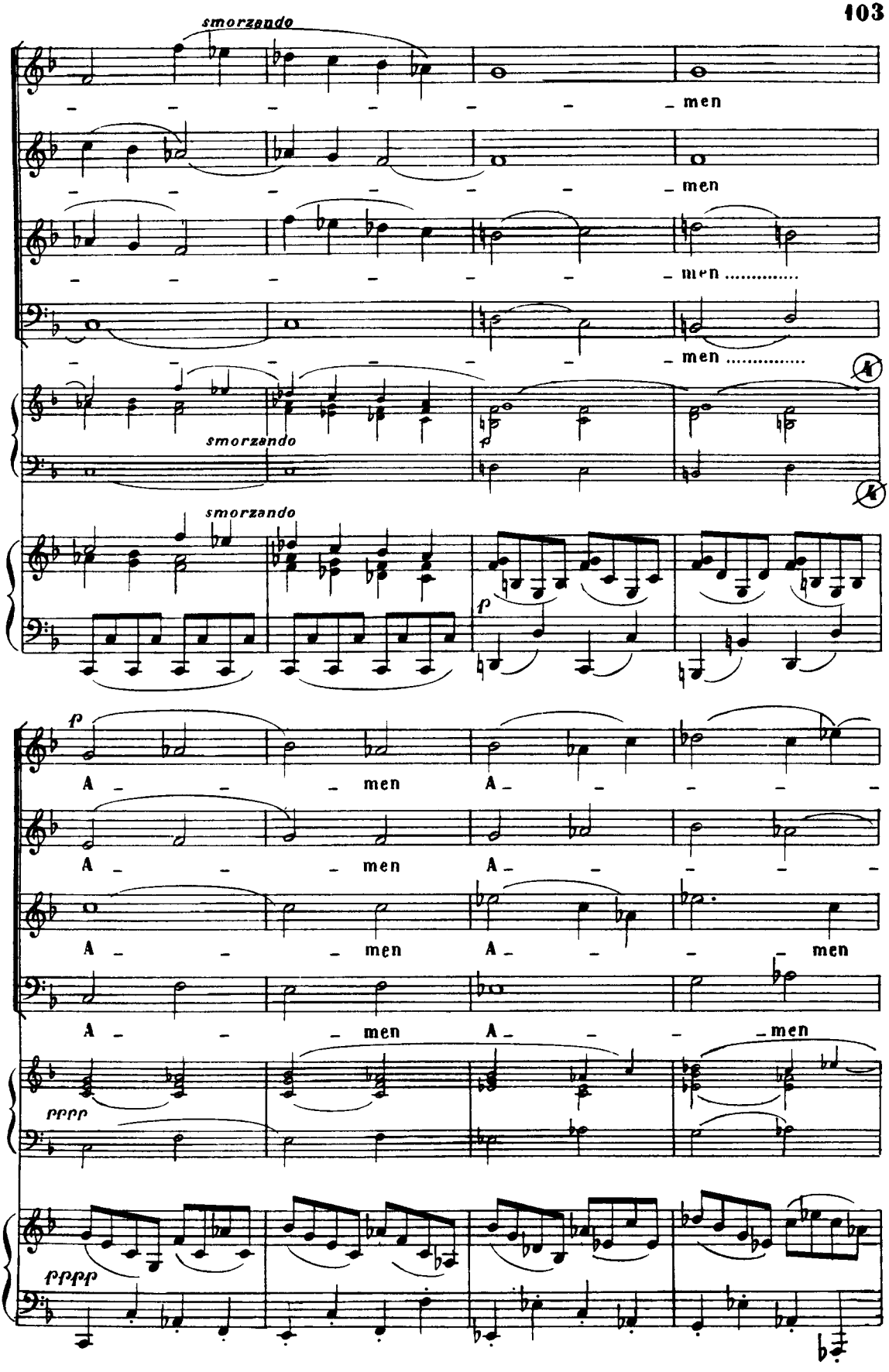
smorzando
men
men
men
men
smorzando
smorzando
p
A men A
A men A
A men A men
A men A men
pppp
ppppp

men A

A

A

pp

pp

men A men A

men A men A

men A men

men A

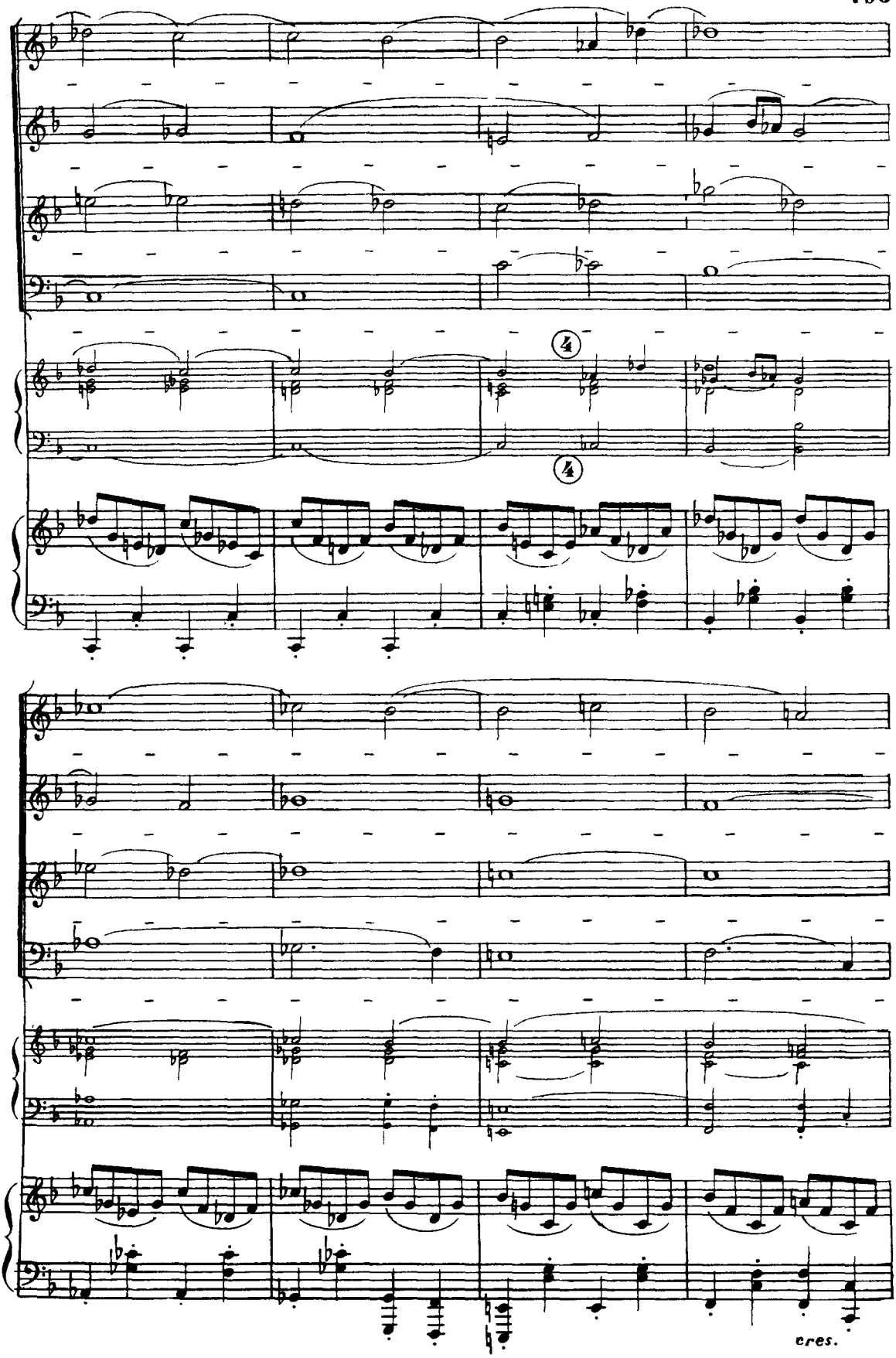
4
4
cres.

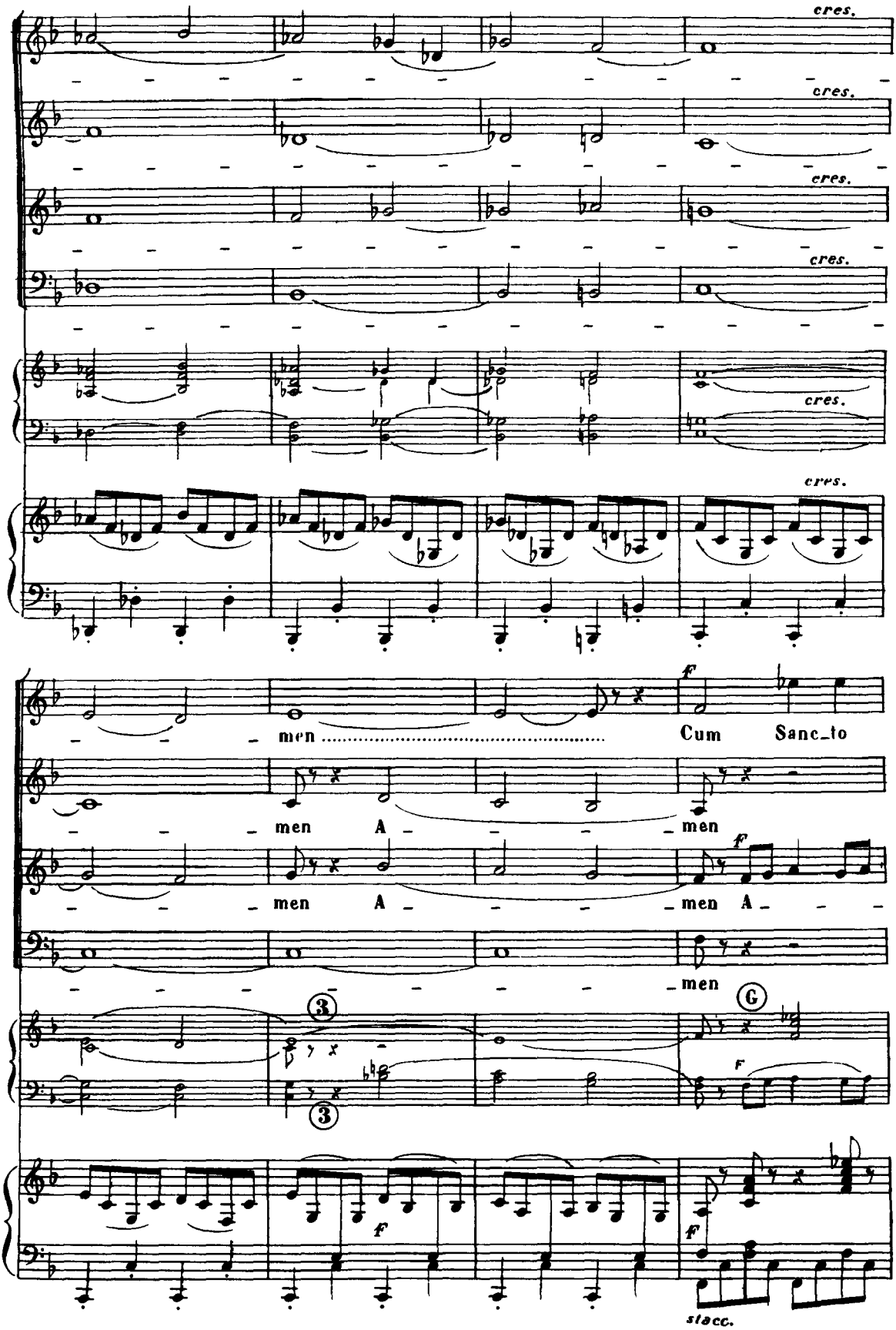
cres.
cres.
cres.
cres.
cres.
cres.
men
Cum Sanc_to
men A
men
men A
men A
men
G
F
f
f
f
stacc.

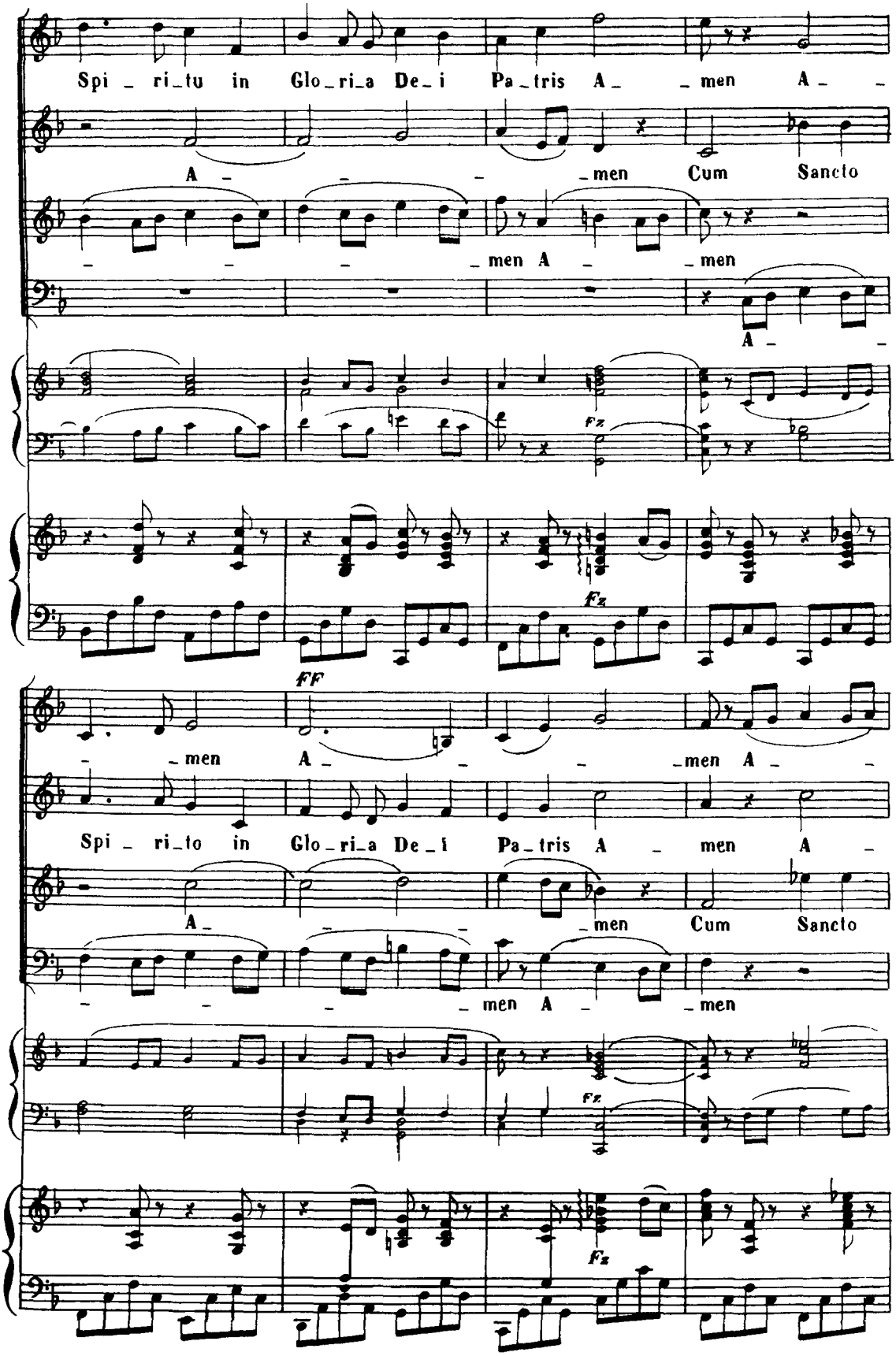
Spi_ri_tu in Glo_ri_a De_i Pa_tris A_ _men A_
A_ _ _ _men Cum Sancto
_ _ _ _men A_ _men
A_
fz
fz
FF
men A _ _ _men A_
Spi_ri_to in Glo_ri_a De_i Pa_tris A_ men A_
A_ _ _ _men Cum Sancto
_ _ _ _men A_ _men
fz
fz

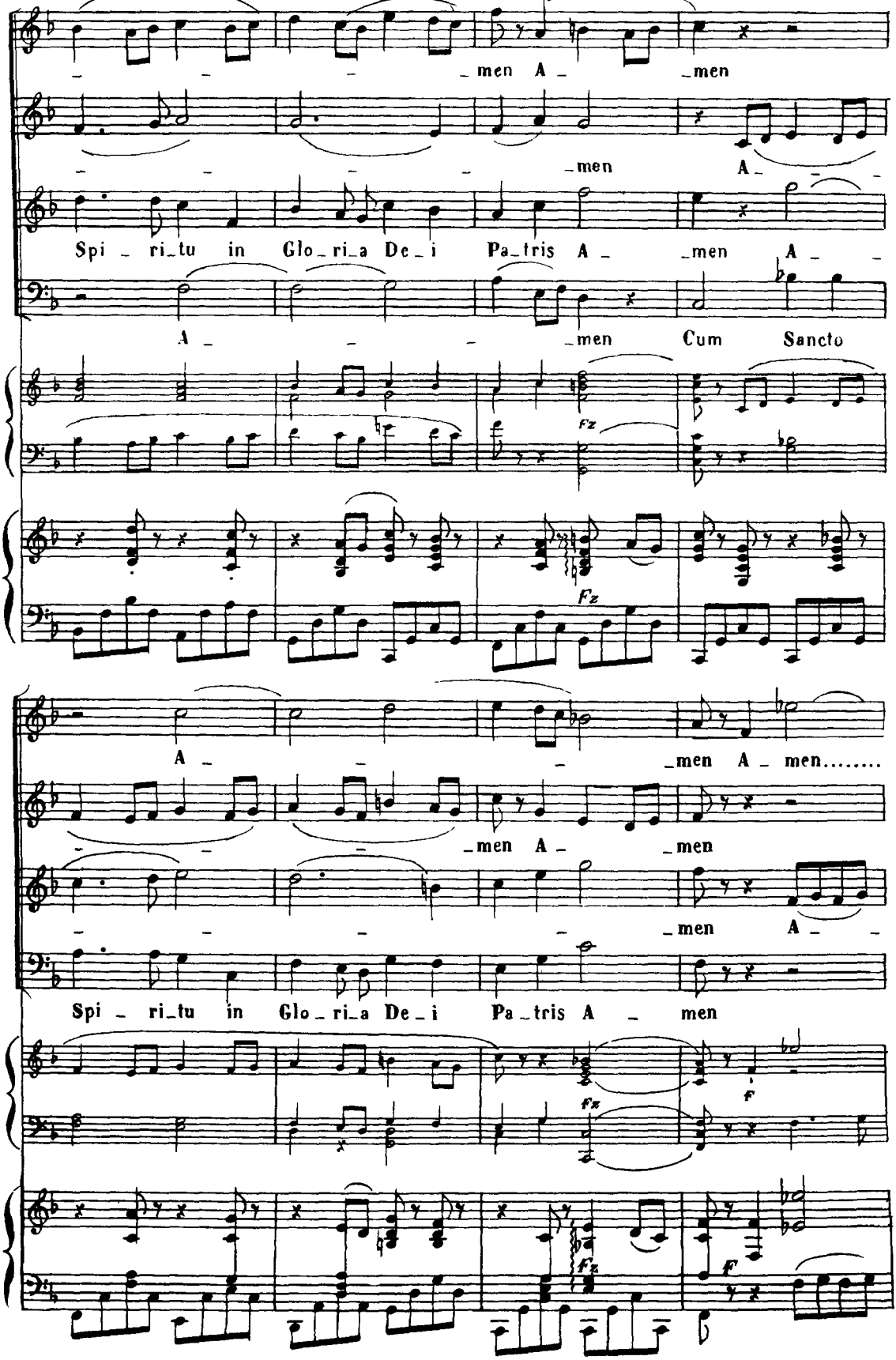
men A men
men A
Spi ri tu in Glo ri a De i Pa tris A men A
A men Cum Sancto
fz
fz
A men A men.....
men A men
men A
Spi ri tu in Glo ri a De i Pa tris A men
fz
f
fz
f

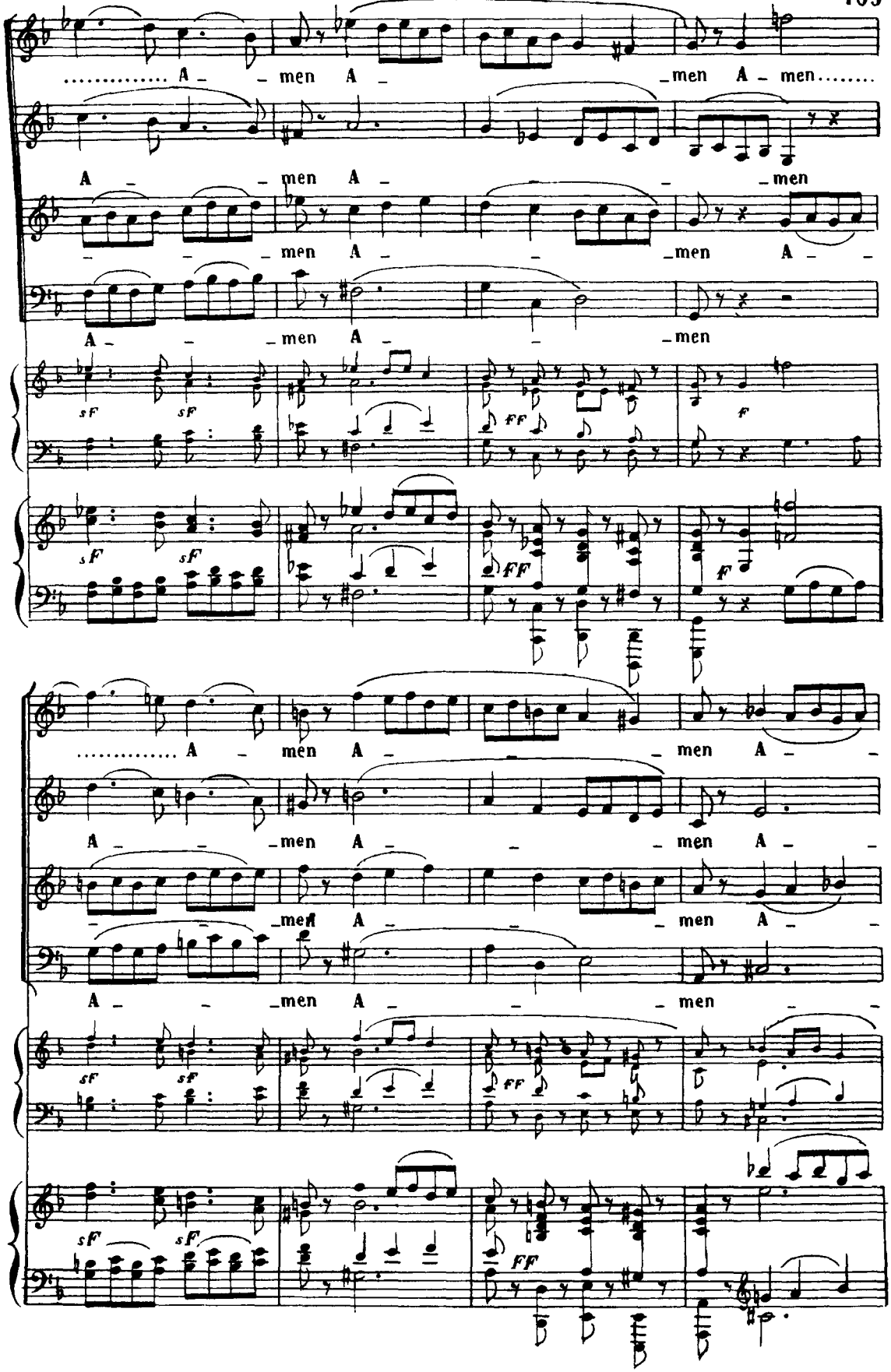
A - men A - men A - men
A - men A - men
A - men A - men
A - men A - men
sf sf ff f
sF sF FF F
A - men A - men A -
A - men A - men A -
A - men A - men
sf sf ff
sF sF FF

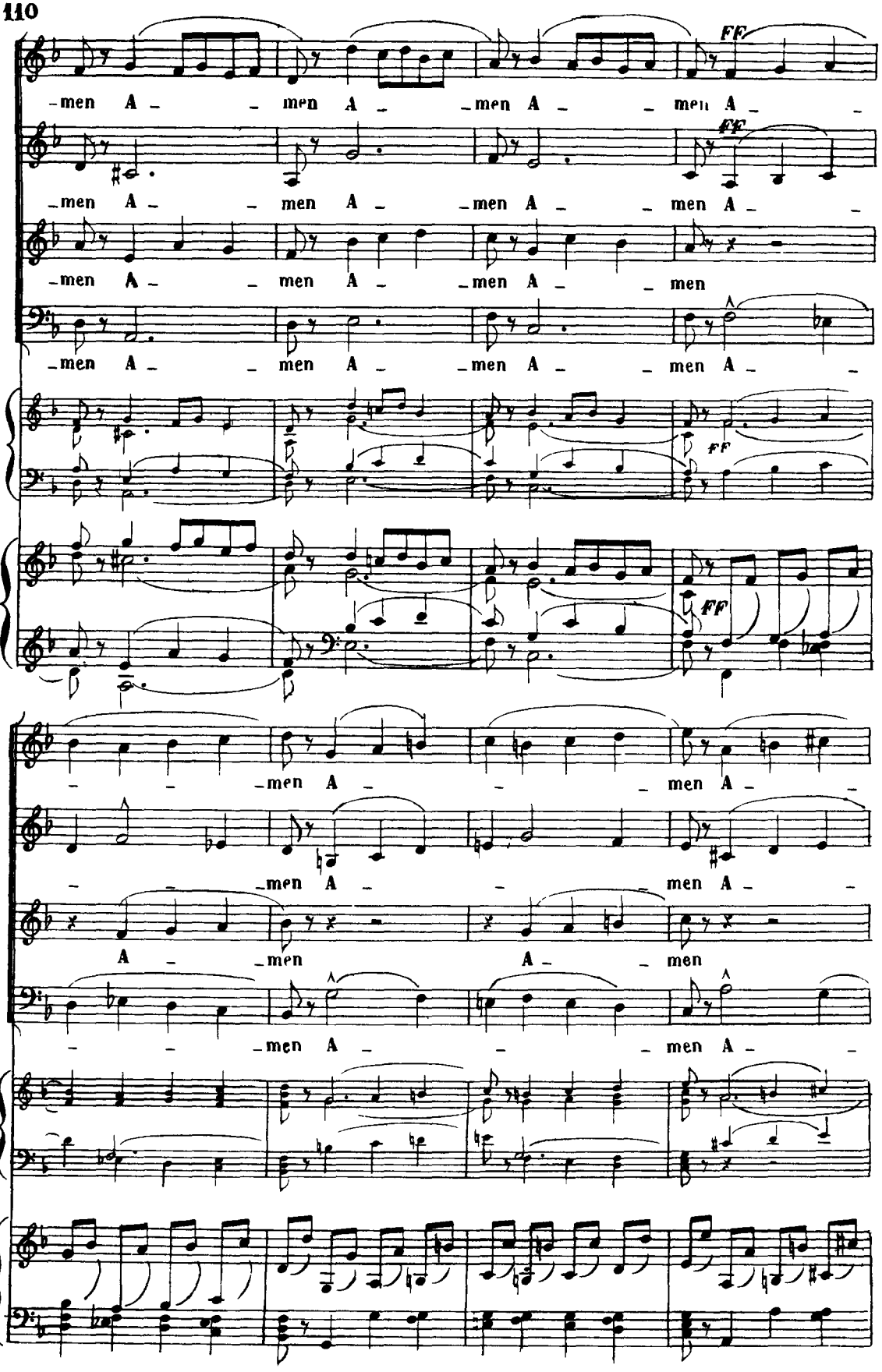
-men A - - men A - - men A - - men A - -
FF
-men A - - men A - - men A - - men A - -
FF
-men A - - men A - - men A - - men
-men A - - men A - - men A - - men A - -
FF
FF
- - - men A - - - men A - -
- - - men A - - - men A - -
A - - men A - - men
- - - men A - - - men A - -

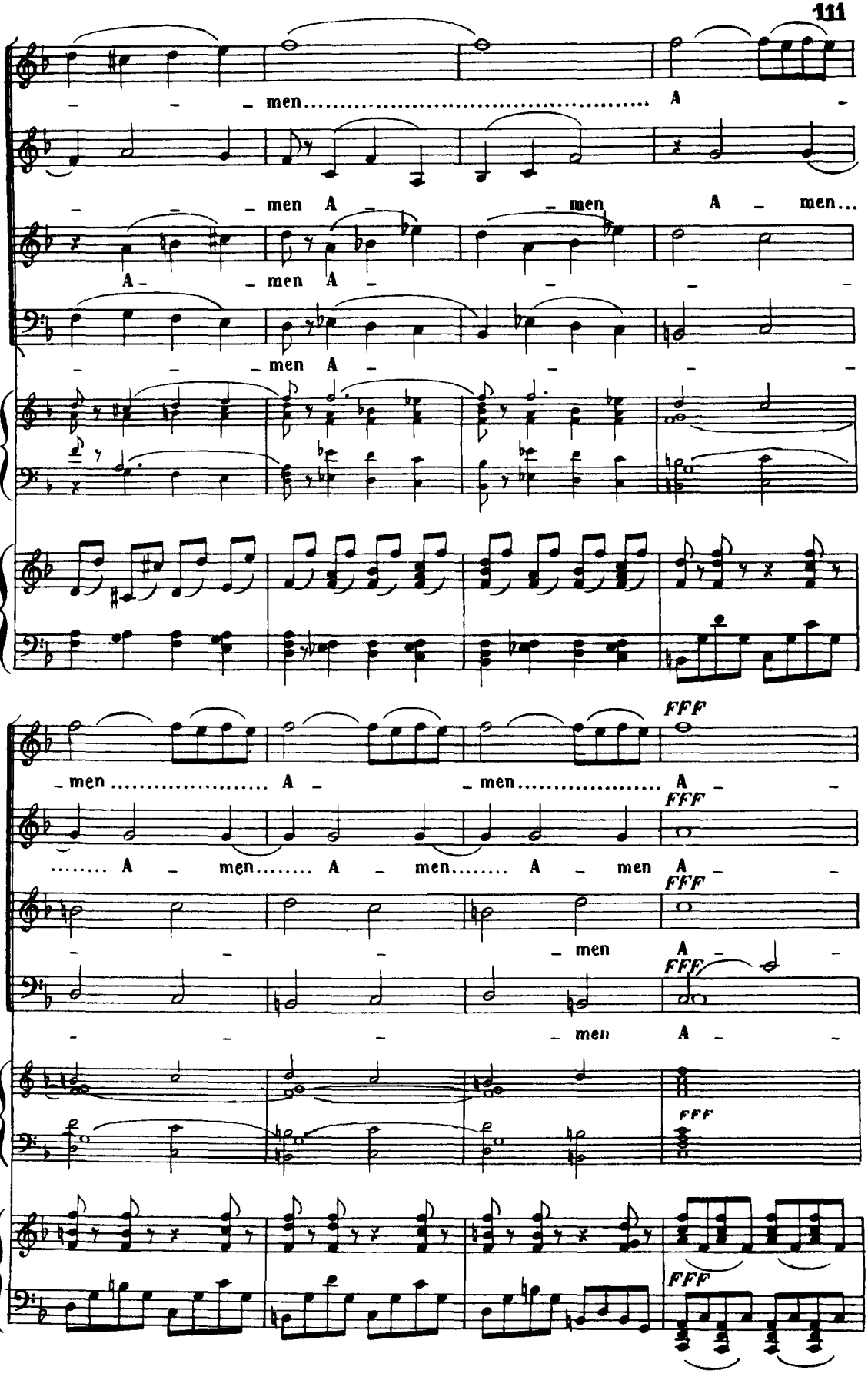
men A
men A men A men...
A men A
men A
men A men A
A men A men A men A
men A
men A
FFF

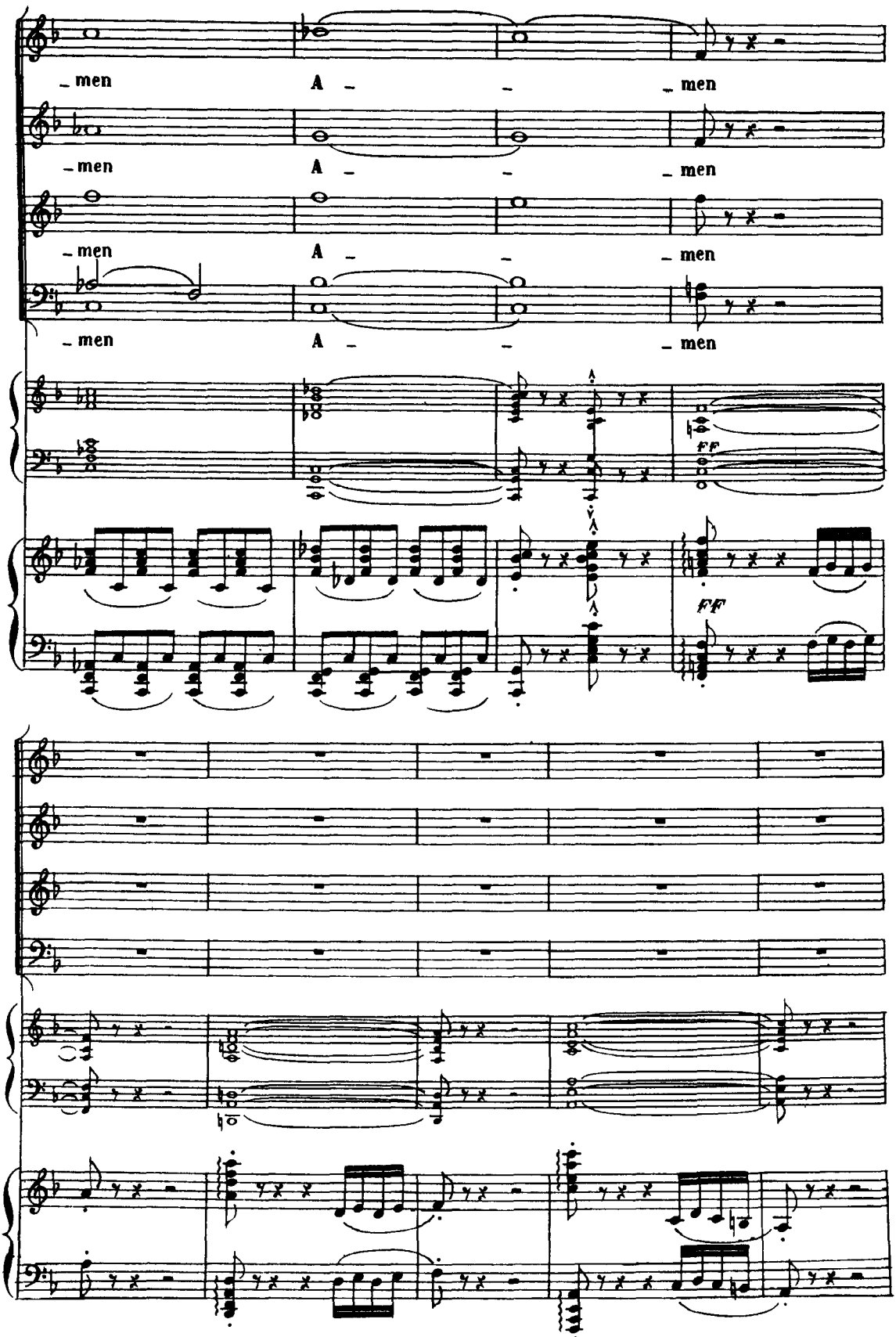
men A - men
men A - men
men A - men
men A - men
ff
ff

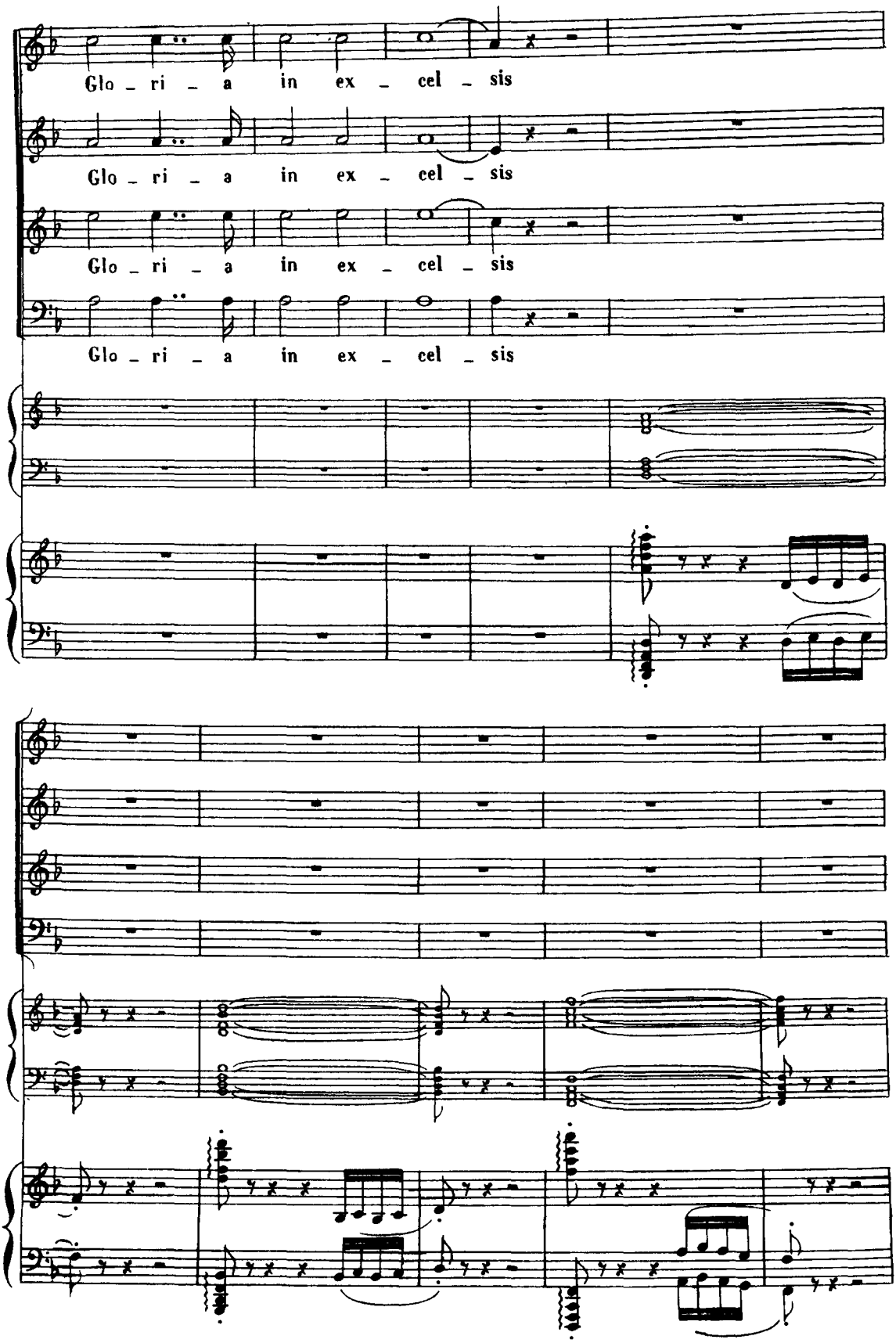
Glo - ri - a in ex - cel - sis
Glo - ri - a in ex - cel - sis
Glo - ri - a in ex - cel - sis
Glo - ri - a in ex - cel - sis

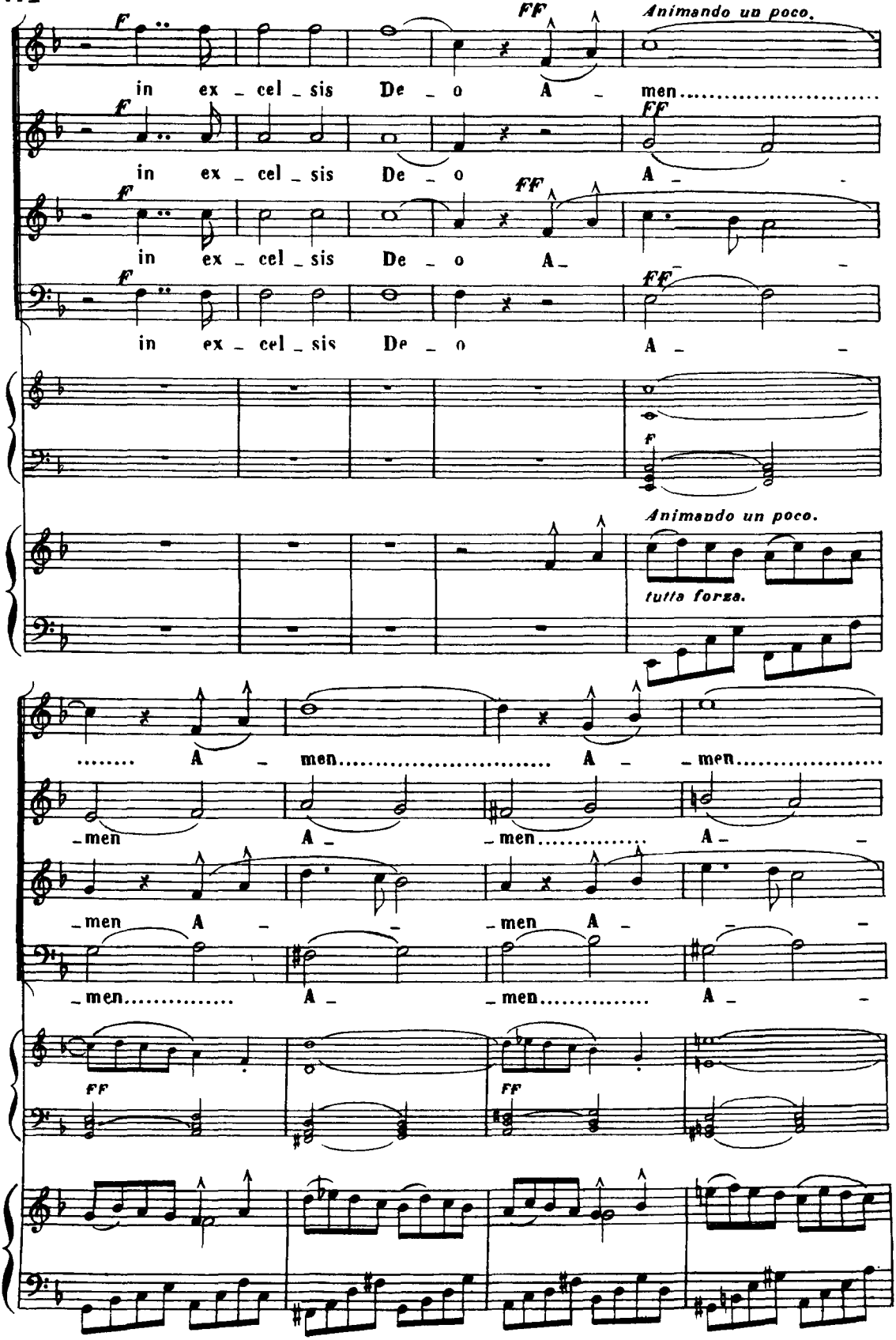
F
FF
Animando un poco.
in ex _ cel _ sis De _ o A _ men.....
in ex _ cel _ sis De _ o A _
in ex _ cel _ sis De _ o A _
in ex _ cel _ sis De _ o A _
F
Animando un poco.
tutta forza.
..... A _ men..... A _ _ men.....
_ men A _ _ men..... A _
_ men A _ _ men A _
_ men..... A _ _ men..... A _
FF
FF

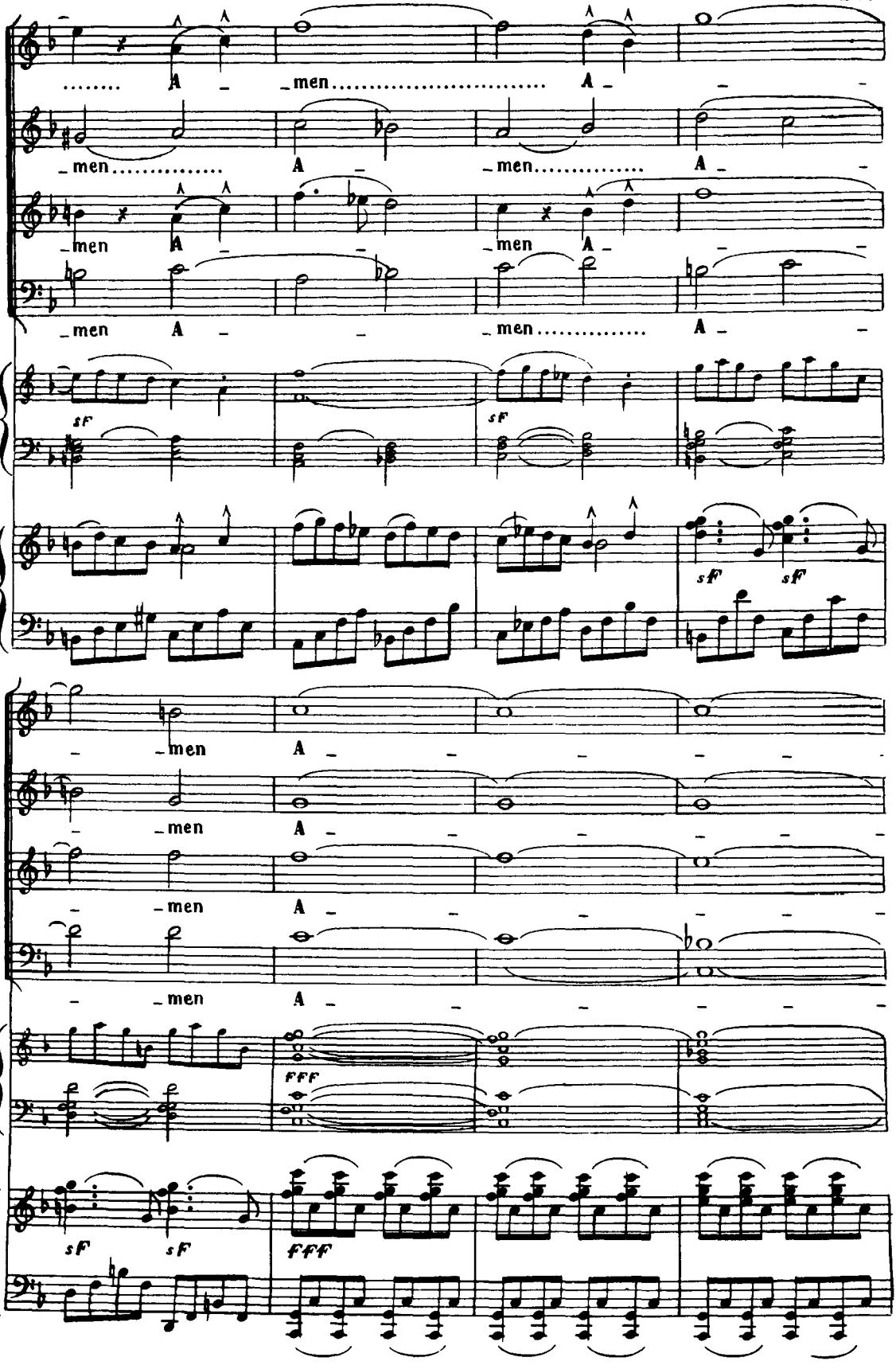
men A men A
men A men A
men A men A
men A men A
sf sf
sf sf
men A
men A
men A
men A
fff
sf sf
fff

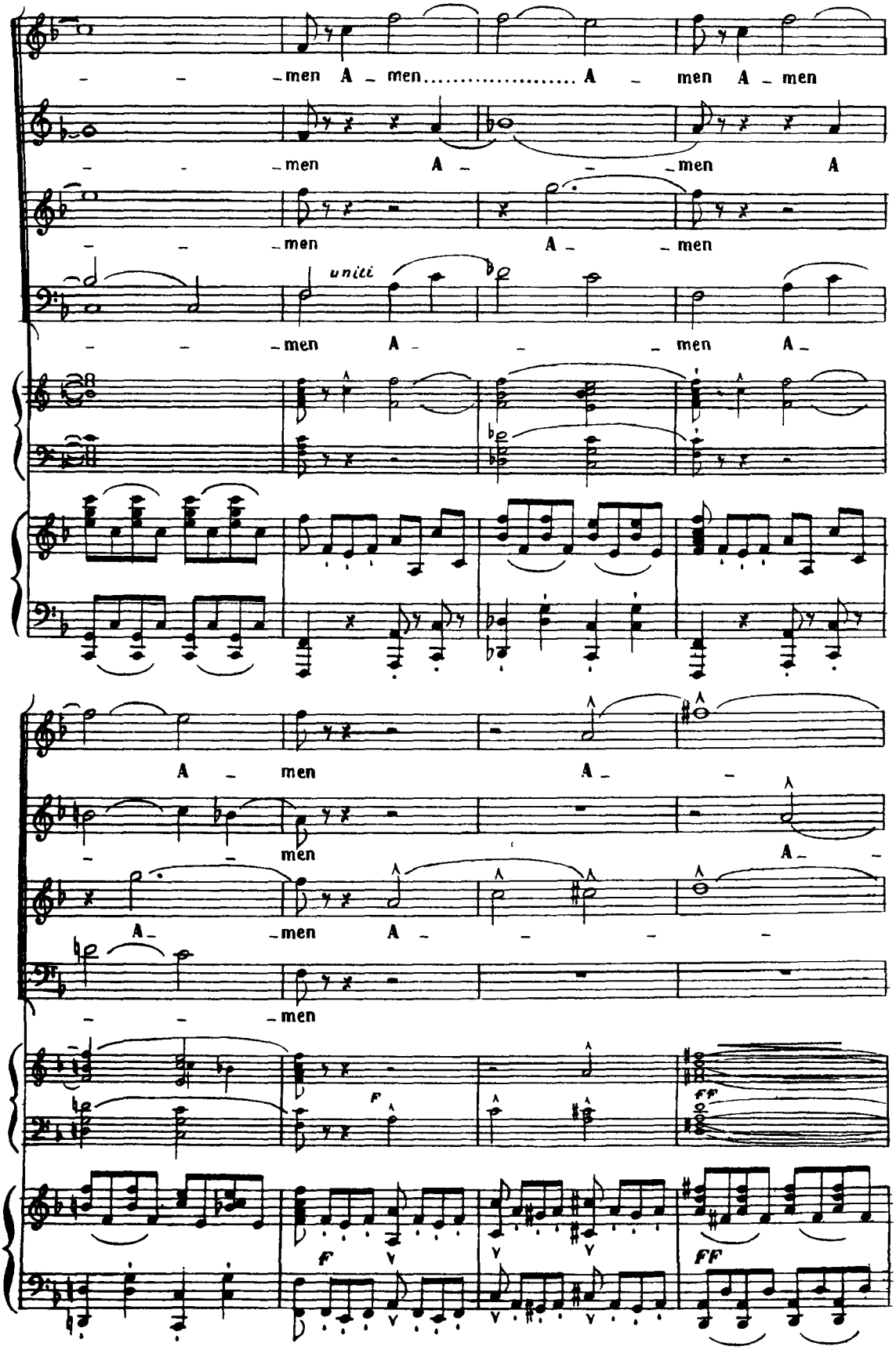
men A men A men A men
men A men A
men A men
unitl
men A men A
A men A
men A
A men A
men
F
FF
F
FF

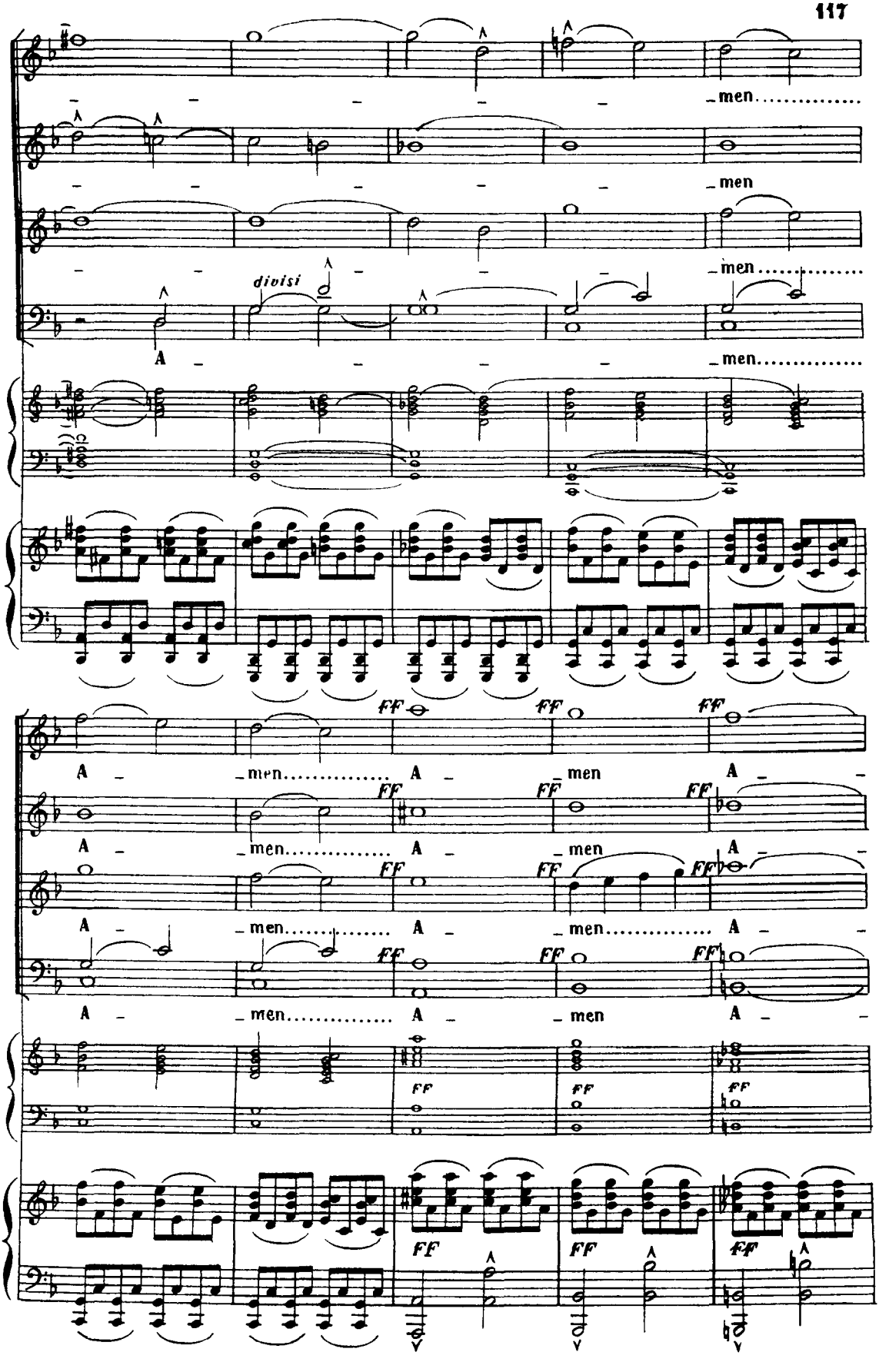
men
men
men
divisi
A
men
A
men
A
men
A
men
A
men
A
men
A
men
A
men
A
men
A
men
A
men
A
FF

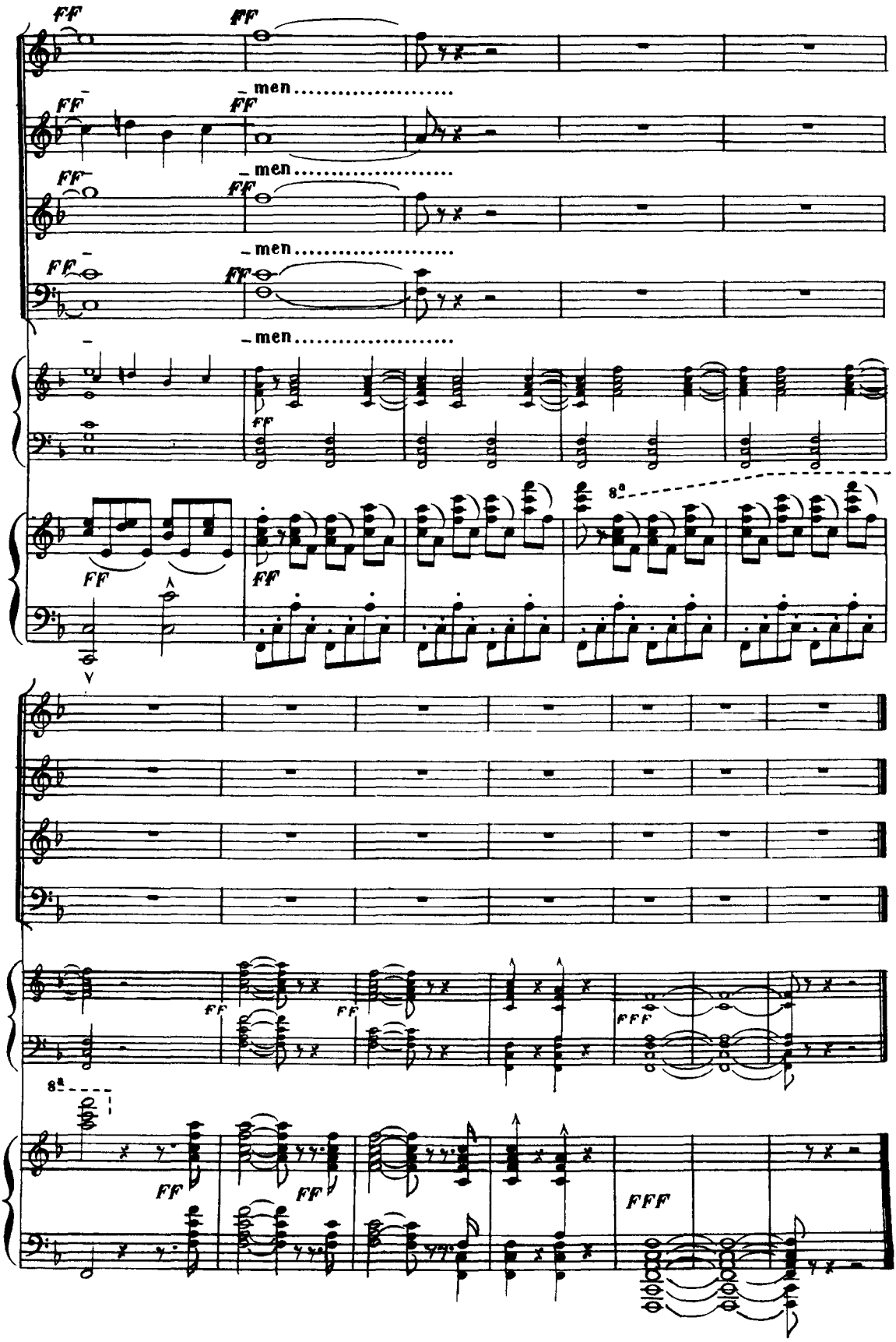
men
men
men
men
8va
8va

N.° 8

C R E D O

ALL.° CRISTIANO (SOLI E CORO)

2 SOPRANI

2 CONTRALTI

Le 4 voci assolo col Coro

2 TENORI

2 BASSI

HARMONIUM

ALL.° CRISTIANO (♩=120)

PIANO

FF

TENORI

FF

Cre _ _ _ do

FF

FF

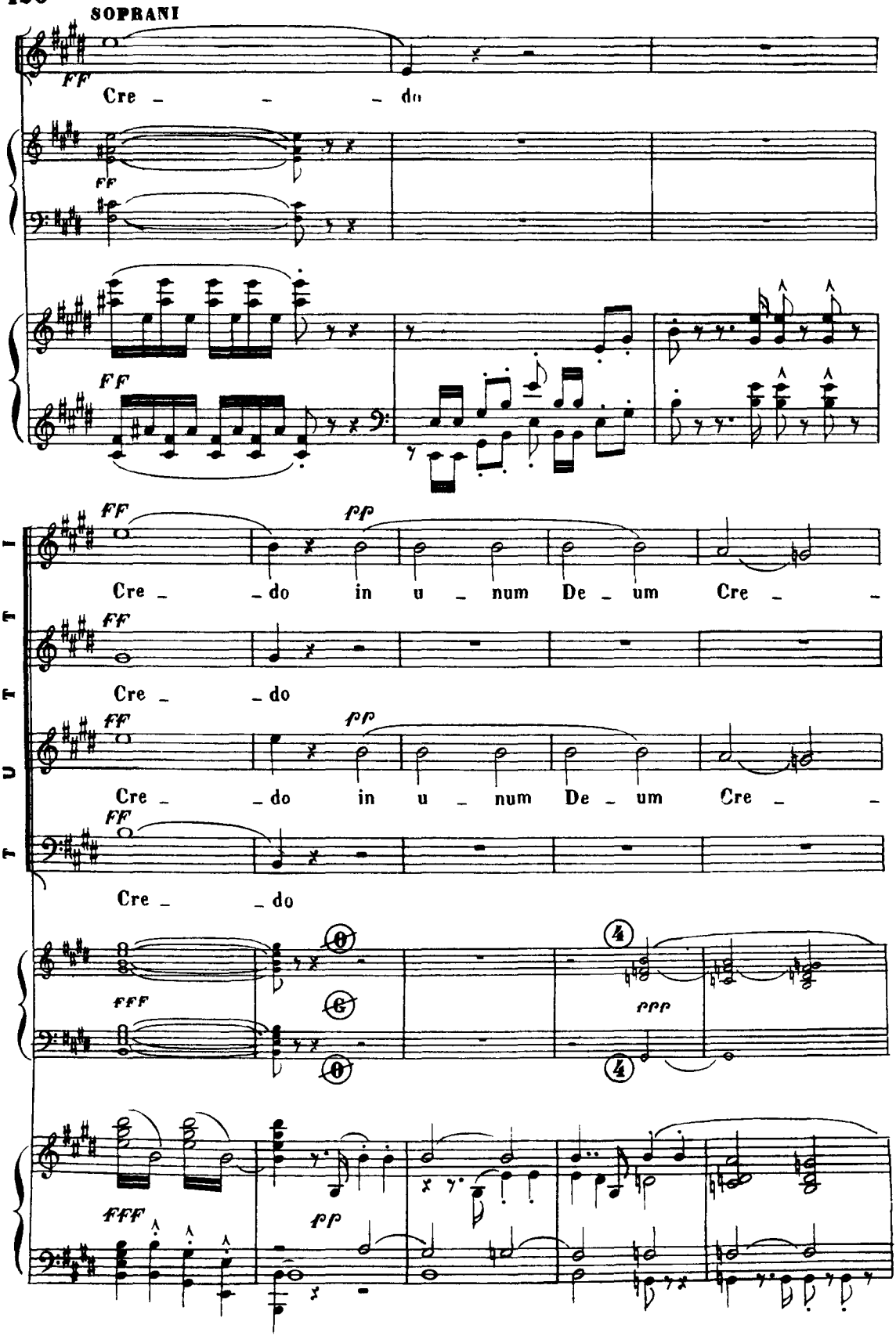
SOPRANI
ff
Cre - - - do
ff
ff
TUTTI
ff
pp
Cre - - do in u - num De - um Cre -
ff
Cre - - do
ff
pp
Cre - - do in u - num De - um Cre -
ff
Cre - - do
fff
ppp
fff
pp

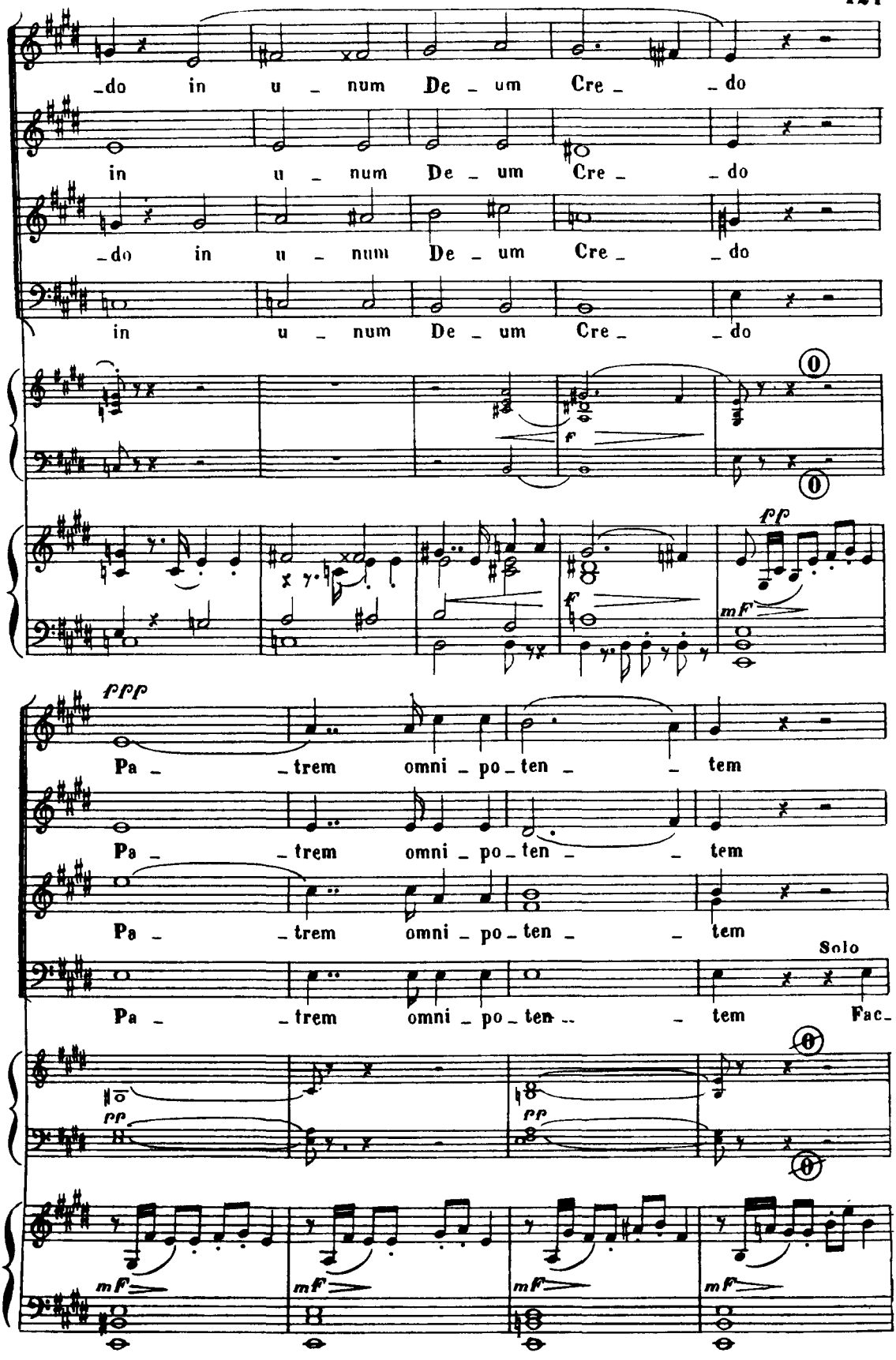
-do in u - num De - um Cre - do
in u - num De - um Cre - do
-do in u - num De - um Cre - do
in u - num De - um Cre - do
f
ff
mf
fff
Pa - trem omni - po - ten - tem
Pa - trem omni - po - ten - tem
Pa - trem omni - po - ten - tem
Solo
Pa - trem omni - po - ten - tem Fac-
pp
mf

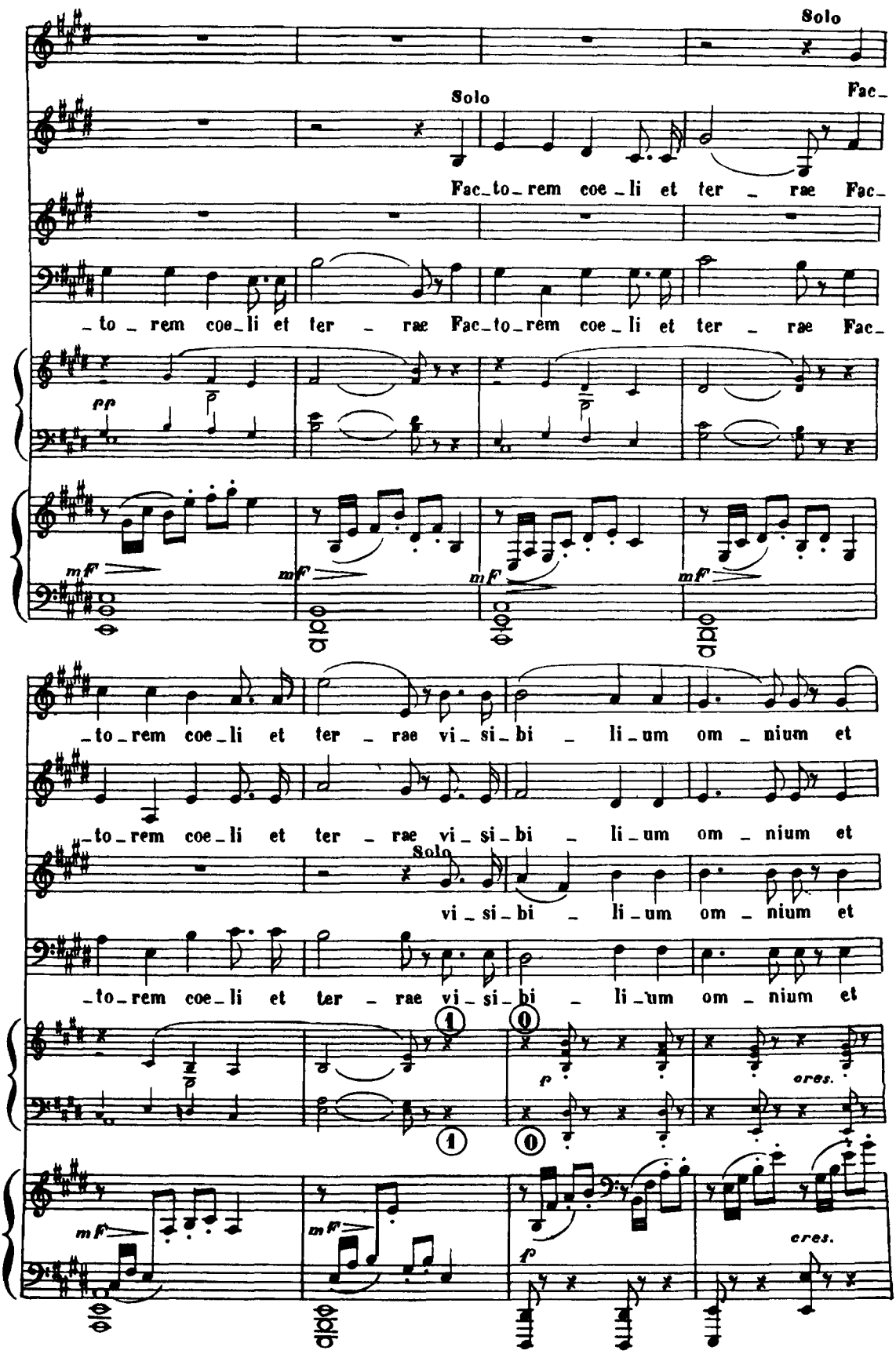
Solo
Solo
Fac_
Fac_to_rem coe_li et ter _ rae Fac_
_to _ rem coe_li et ter _ rae Fac_to_rem coe _ li et ter _ rae Fac_
pp
mf
mf
mf
mf
_to_rem coe_li et ter _ rae vi_si_bi _ li_um om _ nium et
_to_rem coe_li et ter _ rae vi_si_bi _ li_um om _ nium et
Solo
vi_si_bi _ li_um om _ nium et
_to_rem coe_li et ter _ rae vi_si_bi _ li_um om _ nium et
f
cres.
mf
mf
f
cres.

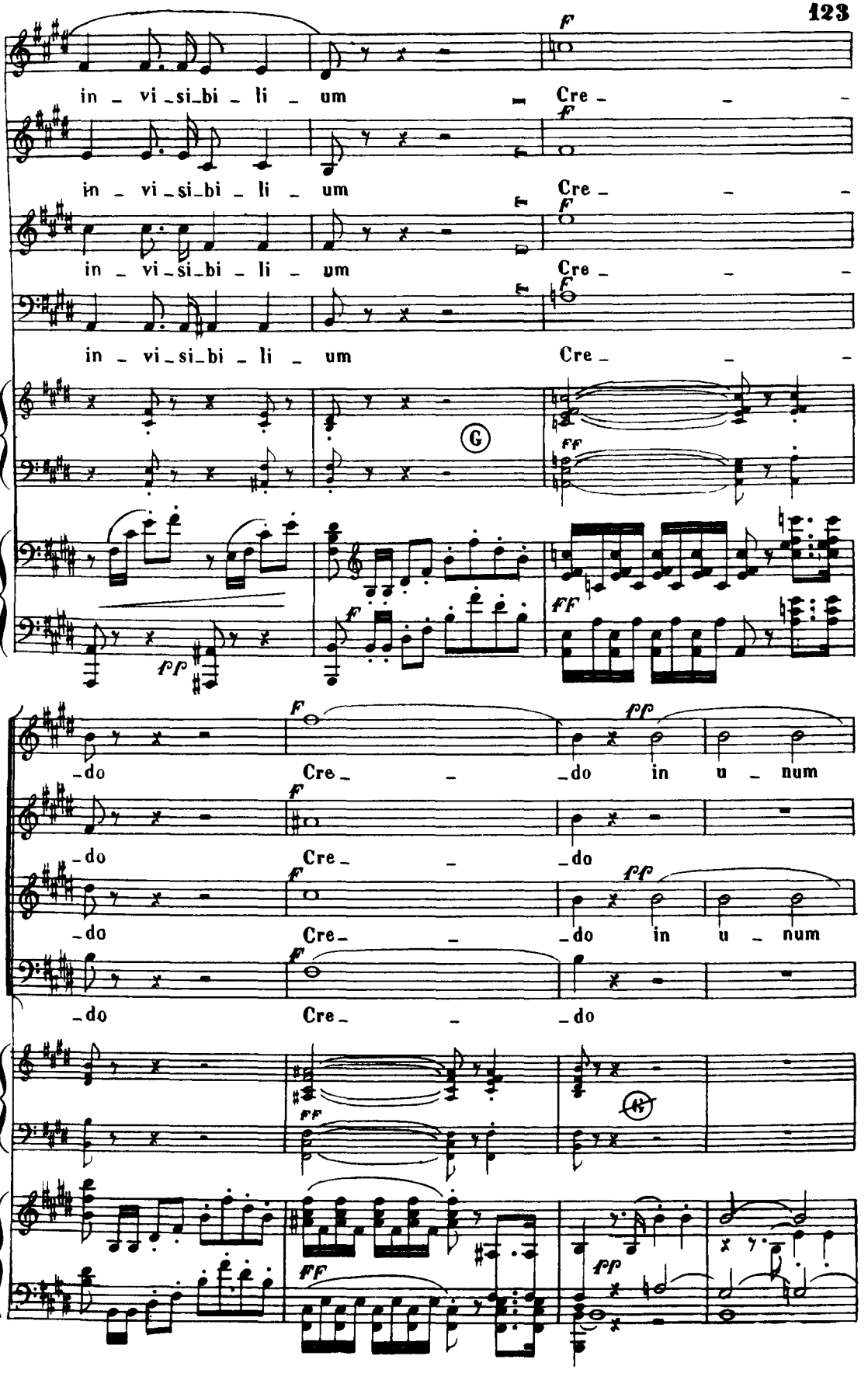
in - vi - si - bi - li - um
Cre - - -
in - vi - si - bi - li - um
Cre - - -
in - vi - si - bi - li - um
Cre - - -
in - vi - si - bi - li - um
Cre - - -
G
-do
Cre - - -do in u - num
-do
Cre - - -do
-do
Cre - - -do in u - num
-do
Cre - - -do
H

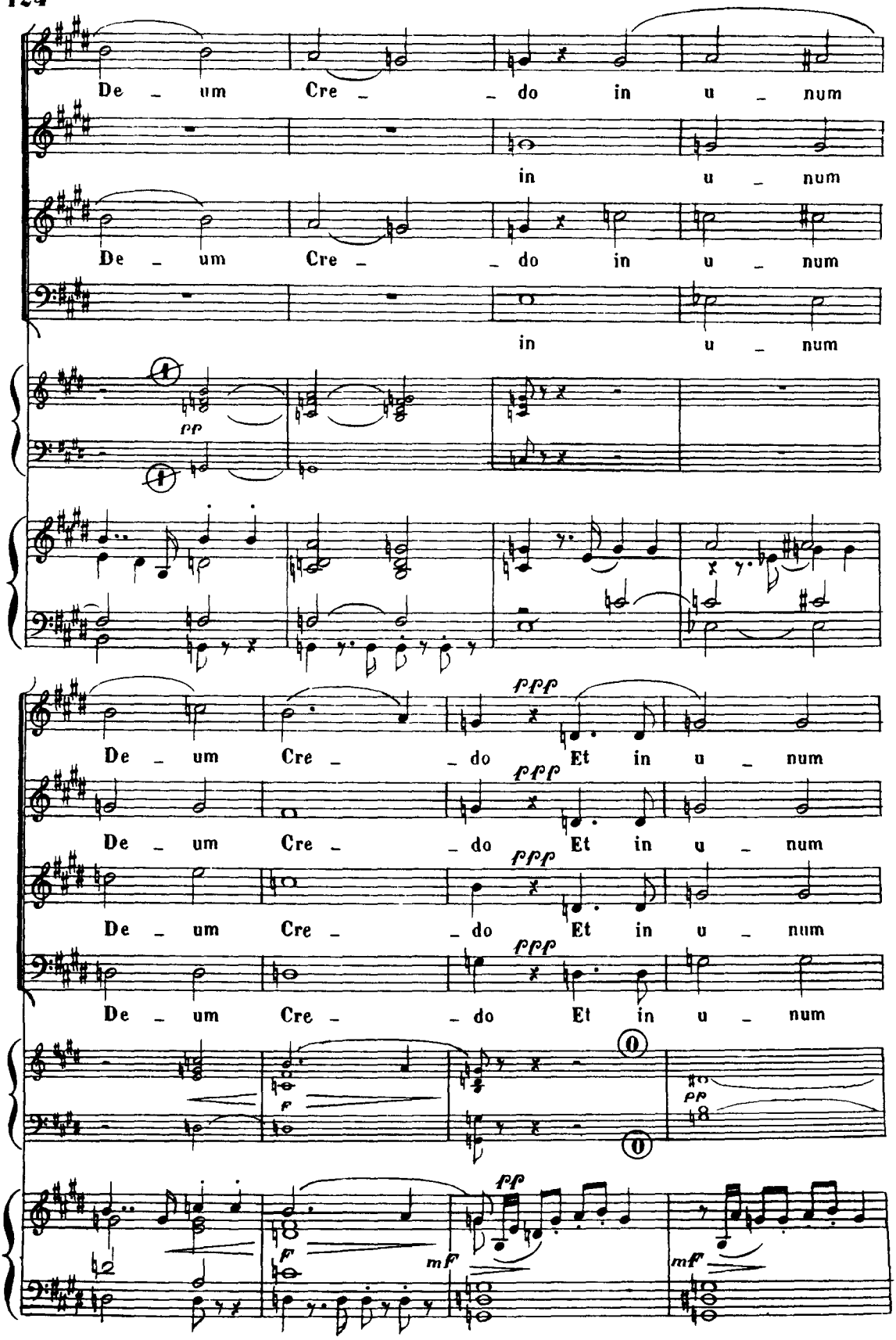
De um Cre do in u num
in u num
De um Cre do in u num
in u num
pp
fff
De um Cre do Et in u num
fff
De um Cre do Et in u num
fff
De um Cre do Et in u num
fff
De um Cre do Et in u num
f
pp
f
mf
fff
mf
mf

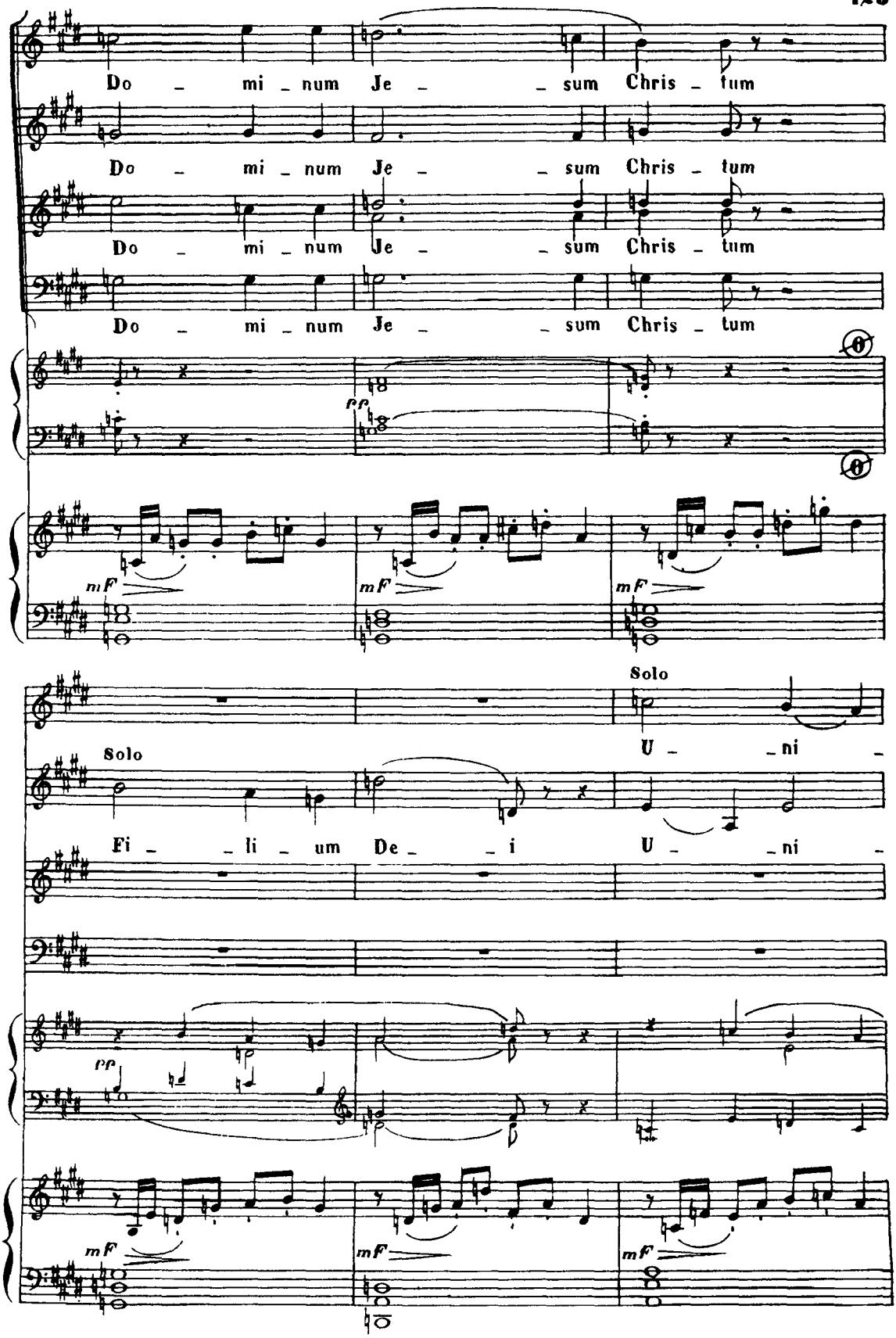
Do - mi - num Je - - sum Chris - tum
Do - mi - num Je - - sum Chris - tum
Do - mi - num Je - - sum Chris - tum
Do - mi - num Je - - sum Chris - tum
pp
mf
mf
mf
Solo
Fi - - li - um De - - i
Solo
U - - ni -
U - - ni -
pp
mf
mf
mf

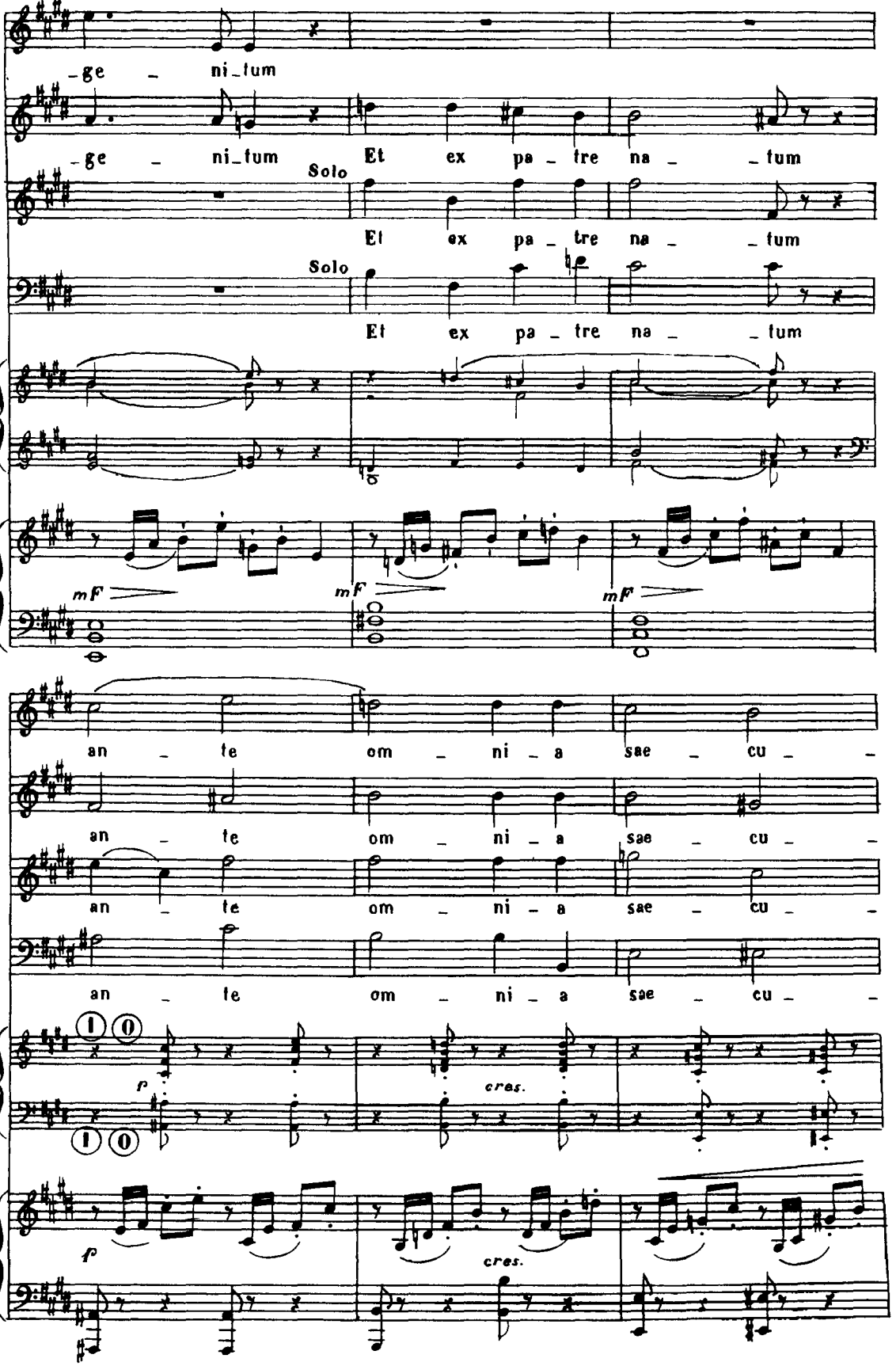
-ge - ni-tum
-ge - ni-tum Et ex pa - tre na - - tum
Solo
Et ex pa - tre na - - tum
Solo
Et ex pa - tre na - - tum
mf
mf
mf
an - te om - ni - a sae - cu -
an - te om - ni - a sae - cu -
an - te om - ni - a sae - cu -
an - te om - ni - a sae - cu -
1 0
p
cres.
1 0
f
cres.

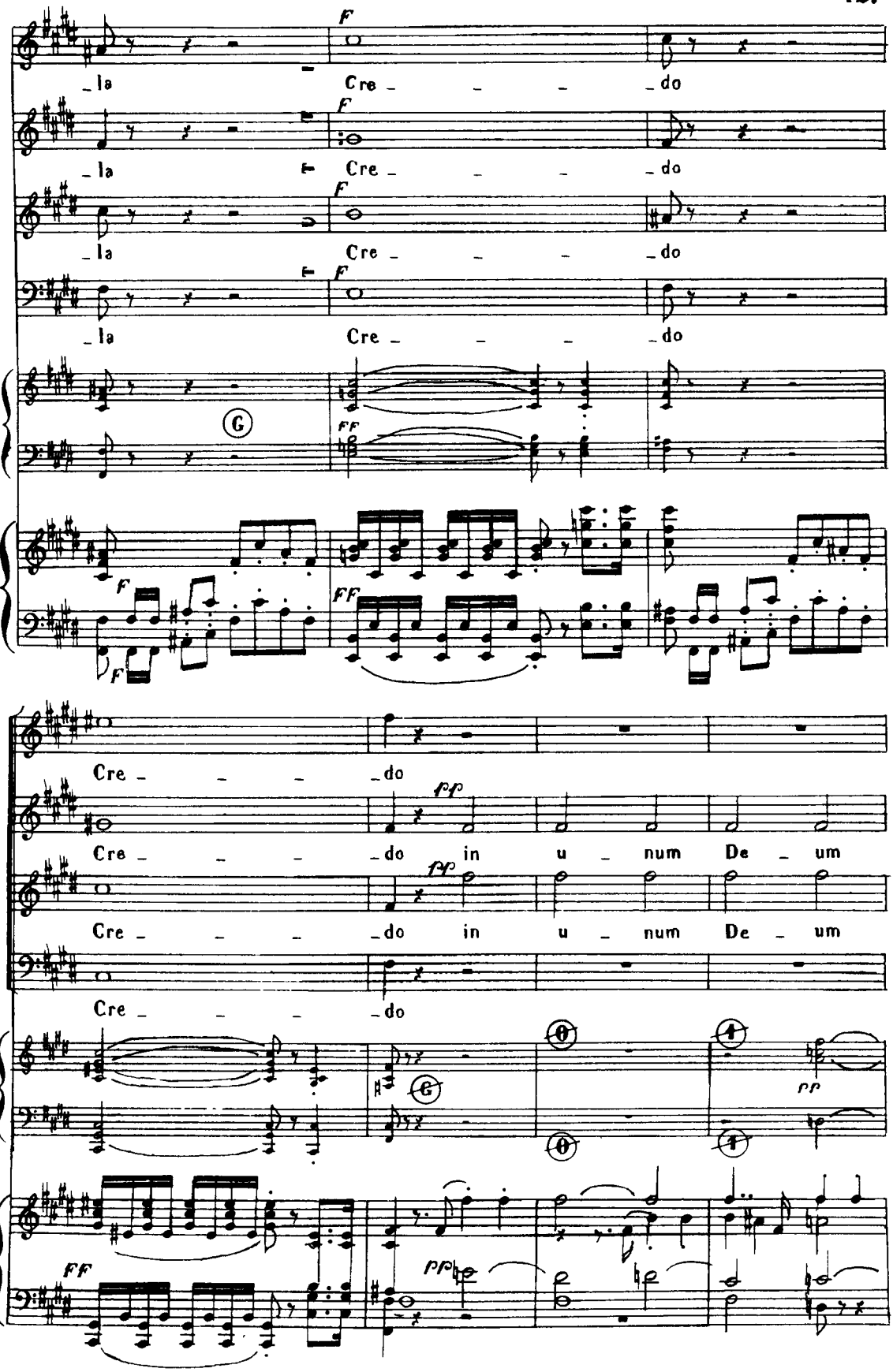
F
la
Cre - - - - do
F
la
Cre - - - - do
F
la
Cre - - - - do
F
la
Cre - - - - do
G
FF
F
F
FF
Cre - - - - do
pp
Cre - - - - do in u - num De - um
pp
Cre - - - - do in u - num De - um
Cre - - - - do
G
0
1
pp
0
1
FF
pp

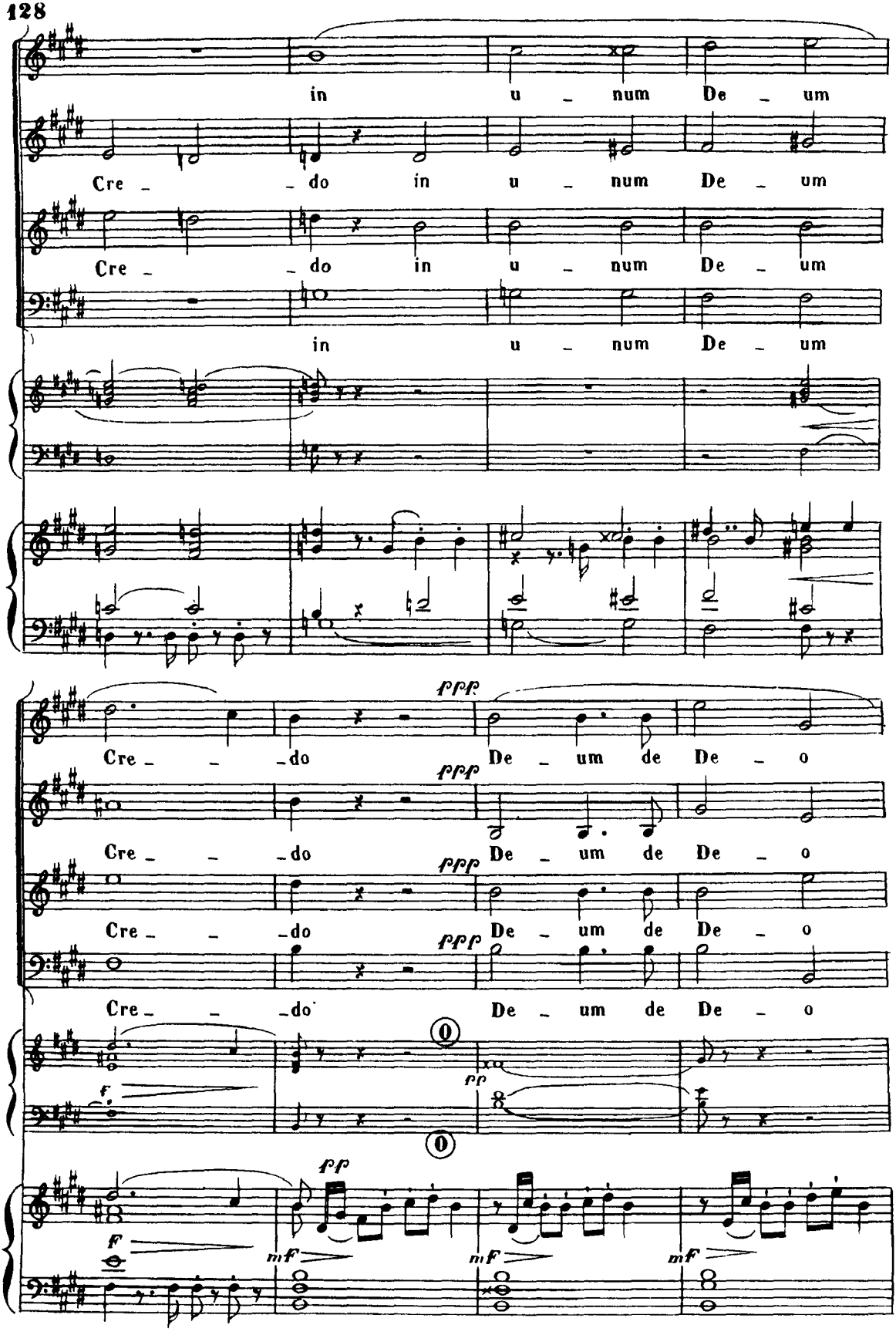
in u - num De - um
Cre - do in u - num De - um
Cre - do in u - num De - um
in u - num De - um
Cre - do
De - um de De - o
Cre - do
De - um de De - o
Cre - do
De - um de De - o
Cre - do
De - um de De - o
f
pp
f
mf
mf
mf

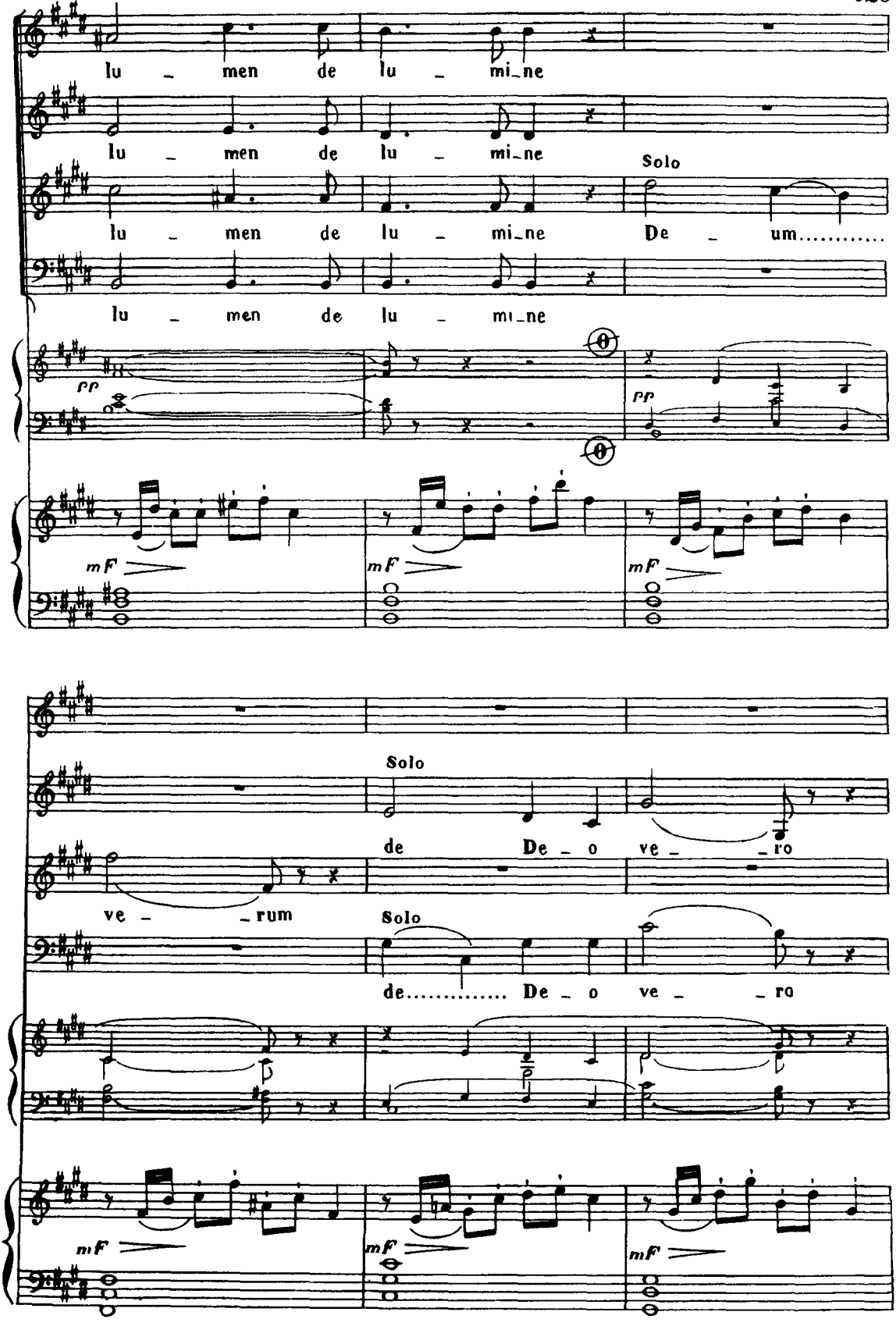
lu _ men de lu _ mi_ne
lu _ men de lu _ mi_ne
Solo
lu _ men de lu _ mi_ne De _ um.....
lu _ men de lu _ mi_ne
pp
pp
mF
mF
mF
Solo
de De _ o ve _ _ ro
ve _ _ rum
Solo
de..... De _ o ve _ _ ro
mF
mF
mF

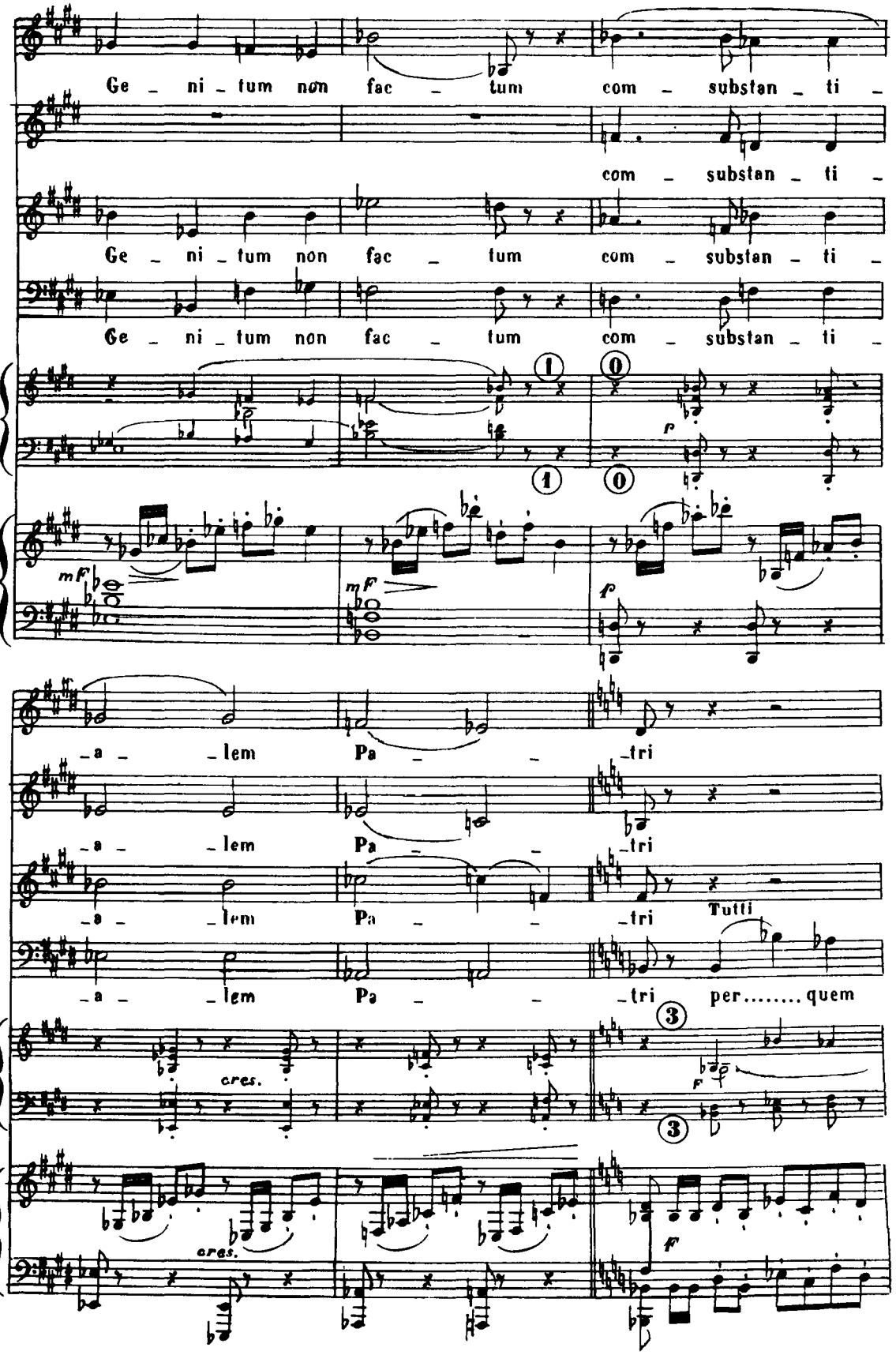
Ge - ni - tum non fac - tum com - substan - ti -
com - substan - ti -
Ge - ni - tum non fac - tum com - substan - ti -
Ge - ni - tum non fac - tum com - substan - ti -
mf
mf
p
-a - lem Pa - tri
-a - lem Pa - tri
-a - lem Pa - tri
Tutti
-a - lem Pa - tri per..... quem
cres.
cres.
F
ff

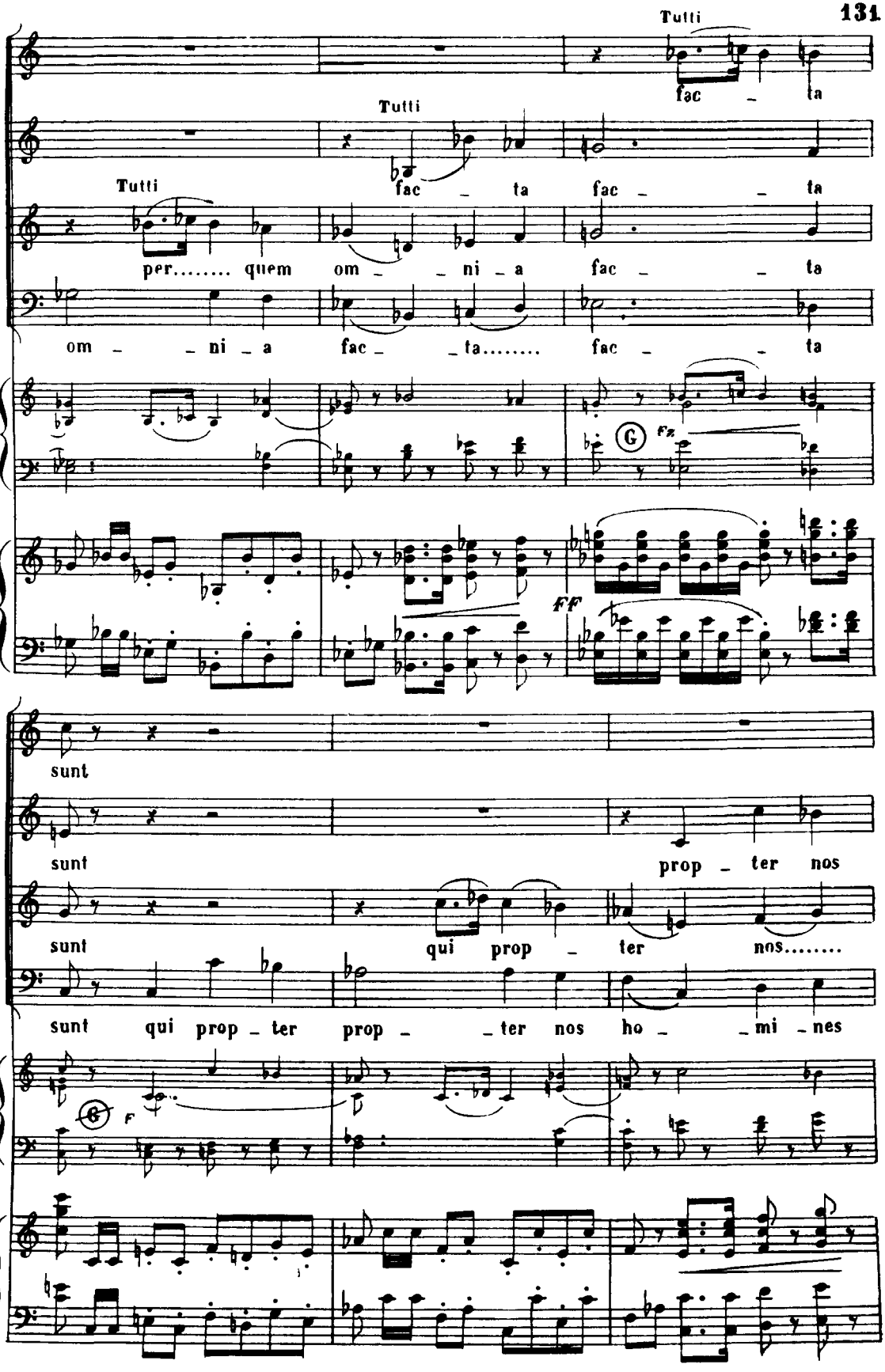
Tutti
fac - ta
Tutti
fac - ta fac - - ta
Tutti
per..... quem om - - ni - a fac - - ta
om - - ni - a fac - - ta..... fac - - ta
G
fz
ff
sunt
sunt prop - ter nos
sunt qui prop - ter nos.....
sunt qui prop - ter prop - - ter nos ho - - mi - nes
G
F

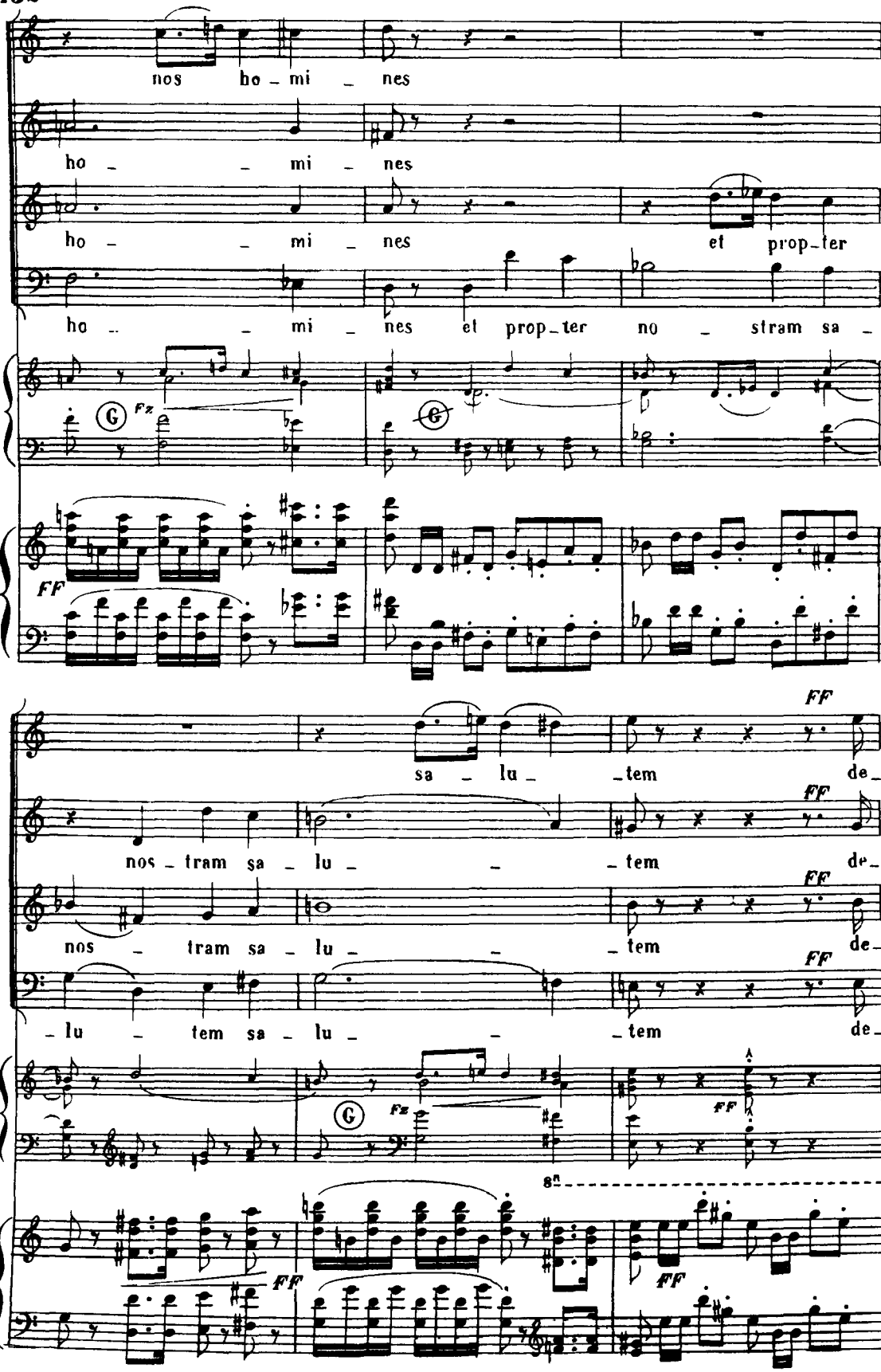
nos ho - mi - nes
ho - - mi - nes
ho - - mi - nes et prop - ter
ho - - mi - nes et prop - ter no - stram sa -
Fz
FF
sa - lu - - tem de -
nos - tram sa - lu - - tem de -
nos - tram sa - lu - - tem de -
- lu - tem sa - lu - - tem de -
8va

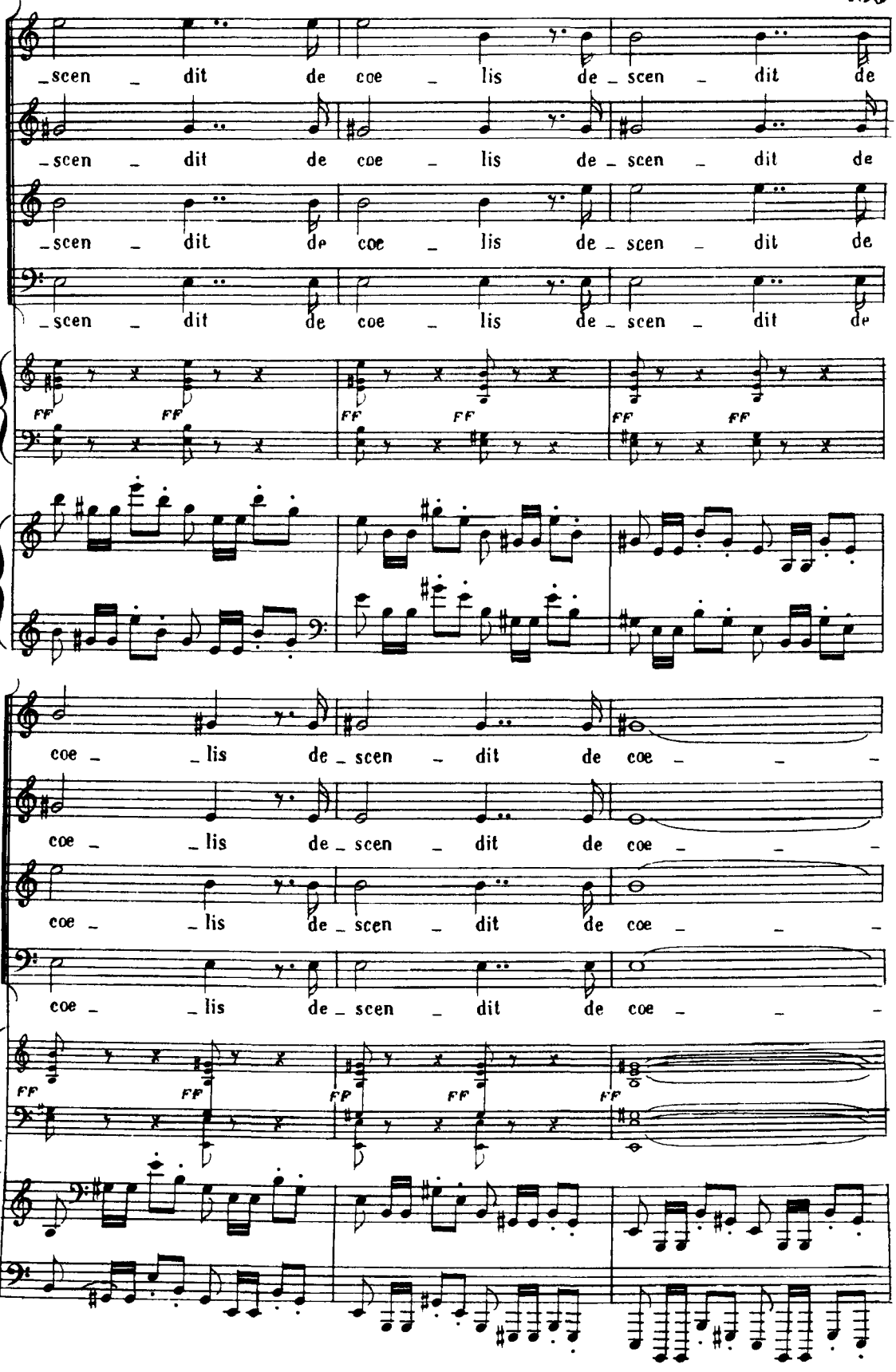
_scen _ dit de coe _ lis de _ scen _ dit de
_scen _ dit de coe _ lis de _ scen _ dit de
_scen _ dit de coe _ lis de _ scen _ dit de
_scen _ dit de coe _ lis de _ scen _ dit de
FF FF FF FF FF FF
coe _ _lis de _ scen _ dit de coe _ _ _
coe _ _lis de _ scen _ dit de coe _ _ _
coe _ _lis de _ scen _ dit de coe _ _ _
coe _ _lis de _ scen _ dit de coe _ _ _
FF FF FF FF FF

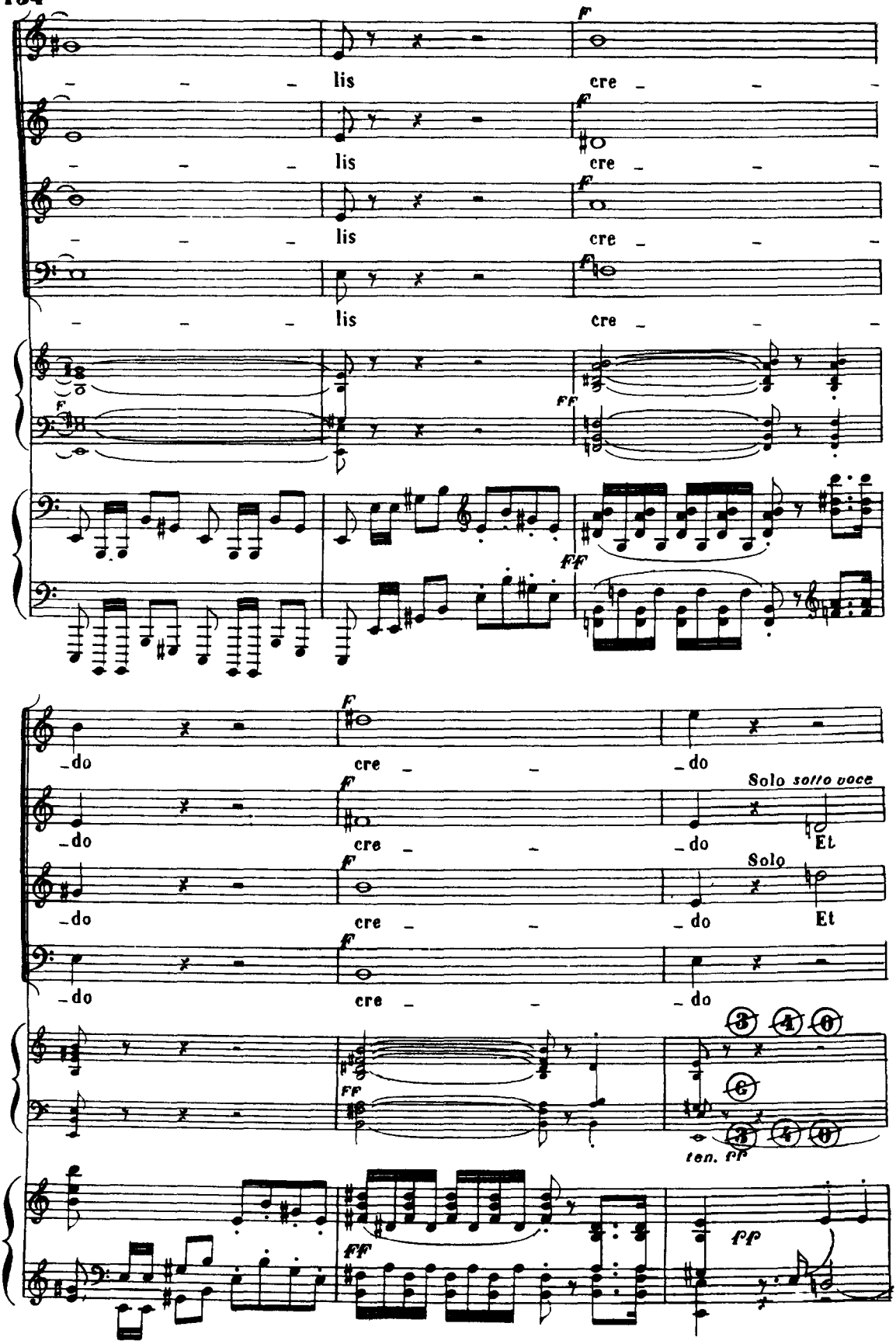
lis
cre
lis
cre
lis
cre
lis
cre
do
cre
do
do
cre
do
Solo sotto voce
Et
do
cre
do
Solo
Et
do
cre
do
ten. ff

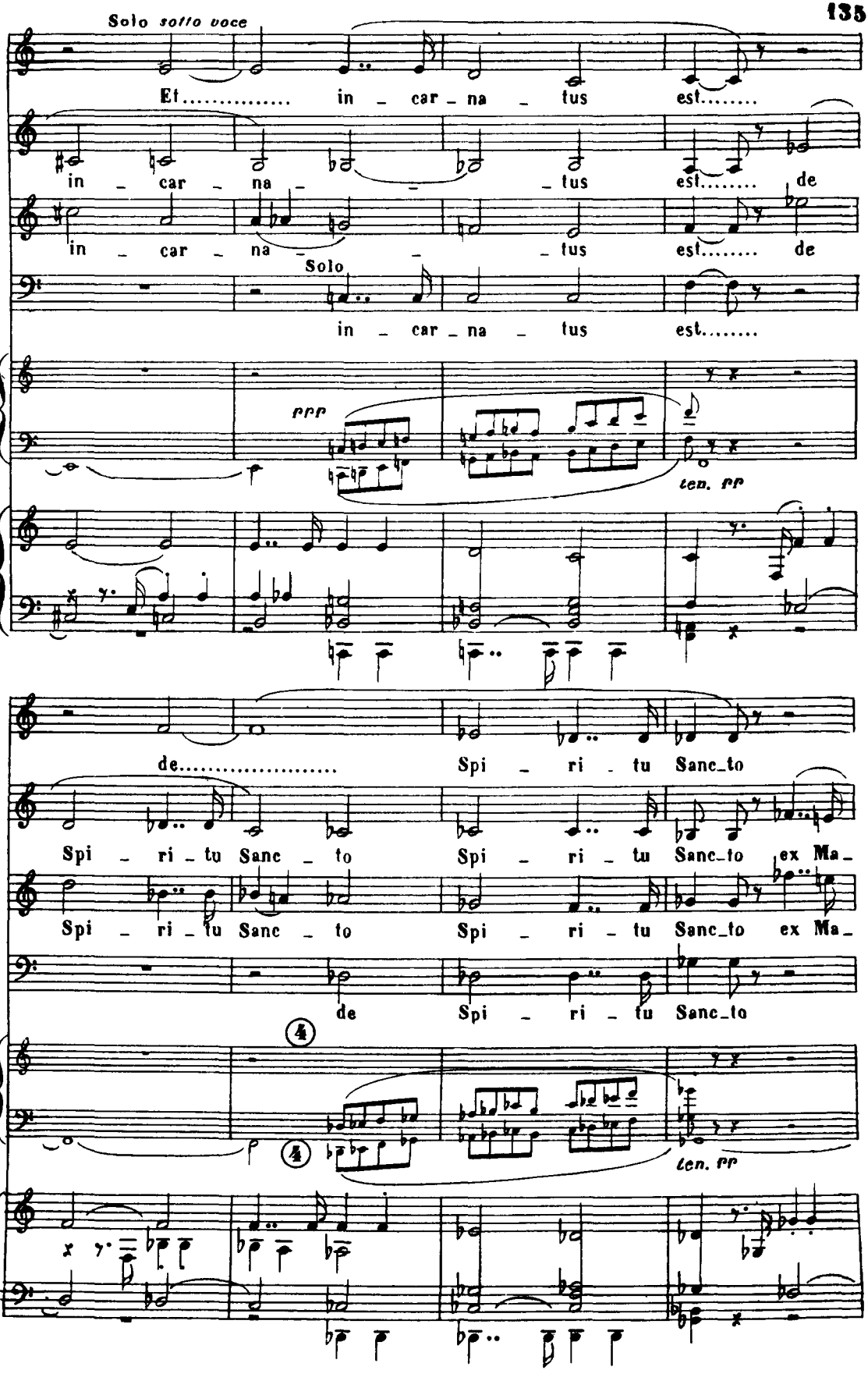
Solo sotto voce
Et..... in - car - na - tus est.....
in - car - na - - - tus est..... de
in - car - na - - - tus est..... de
Solo
in - car - na - tus est.....
ppp
ten. pp
de..... Spi - ri - tu Sanc_to
Spi - ri - tu Sanc - to Spi - ri - tu Sanc_to ex Ma_
Spi - ri - tu Sanc - to Spi - ri - tu Sanc_to ex Ma_
de Spi - ri - tu Sanc_to
4
4
ten. pp

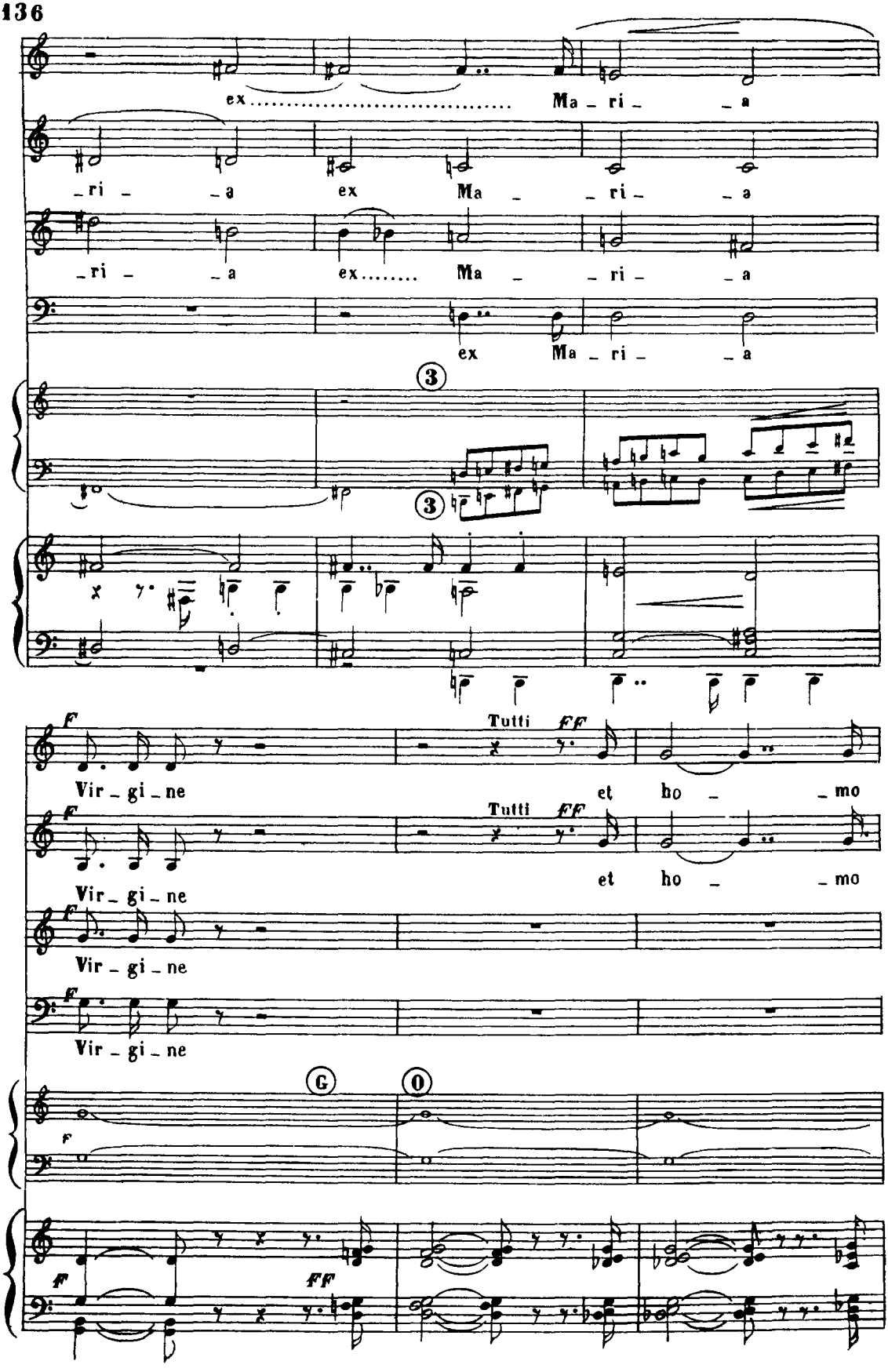
ex ..... Ma - ri - a
- ri - a ex Ma - ri - a
- ri - a ex..... Ma - ri - a
ex Ma - ri - a
3
3
F
Vir - gi - ne
Tutti FF
et ho - mo
F
Vir - gi - ne
Tutti FF
et ho - mo
F
Vir - gi - ne
F
Vir - gi - ne
G
0
F
F
FF

fac _ _ tus est.....

fac _ _ tus est.....

Tutti

et

Tutti

et

ho _ _ mo fac _ _ tus est.....

ho _ _ mo fac _ _ tus est.....

8a

f

p

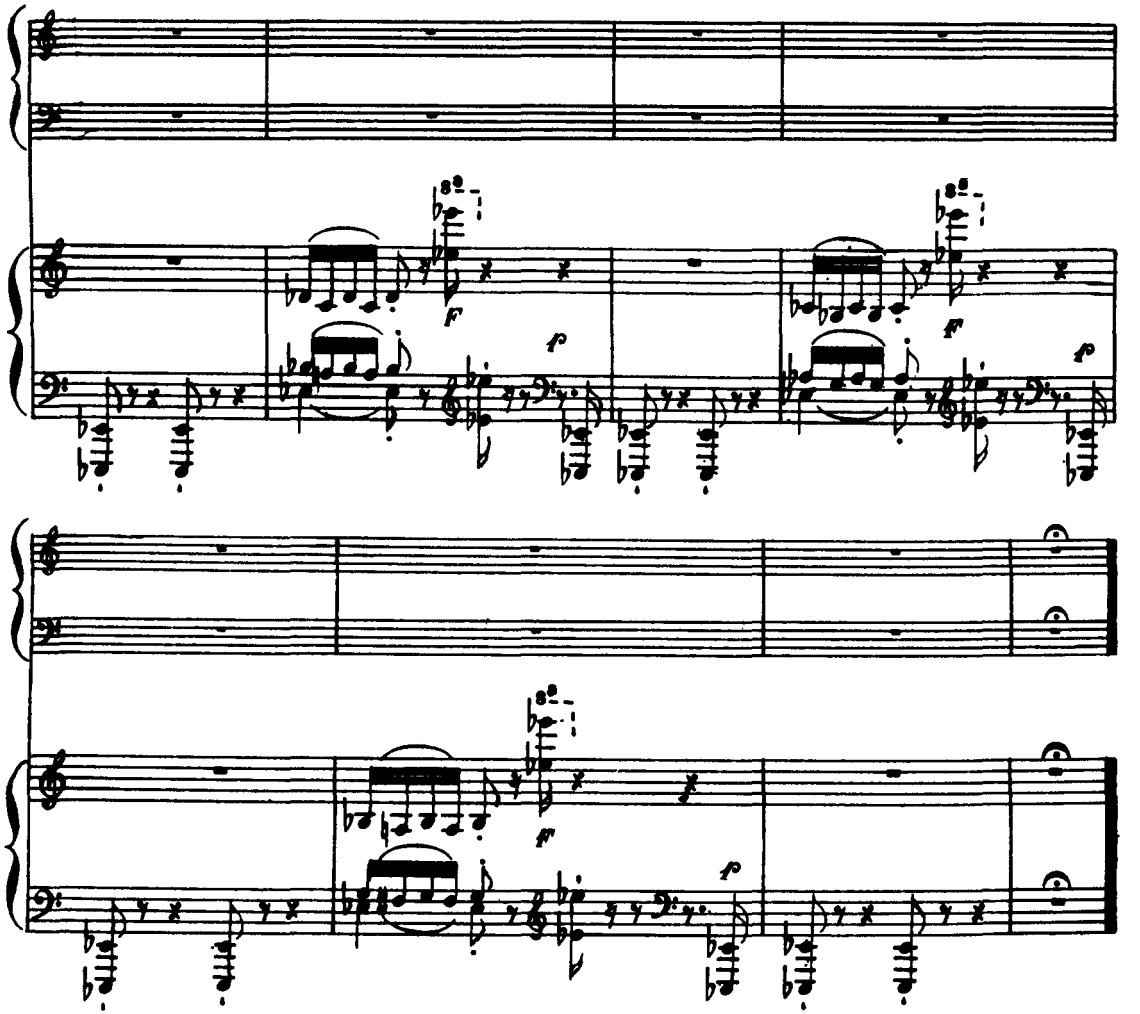

N.°9

CRUCIFIXUS

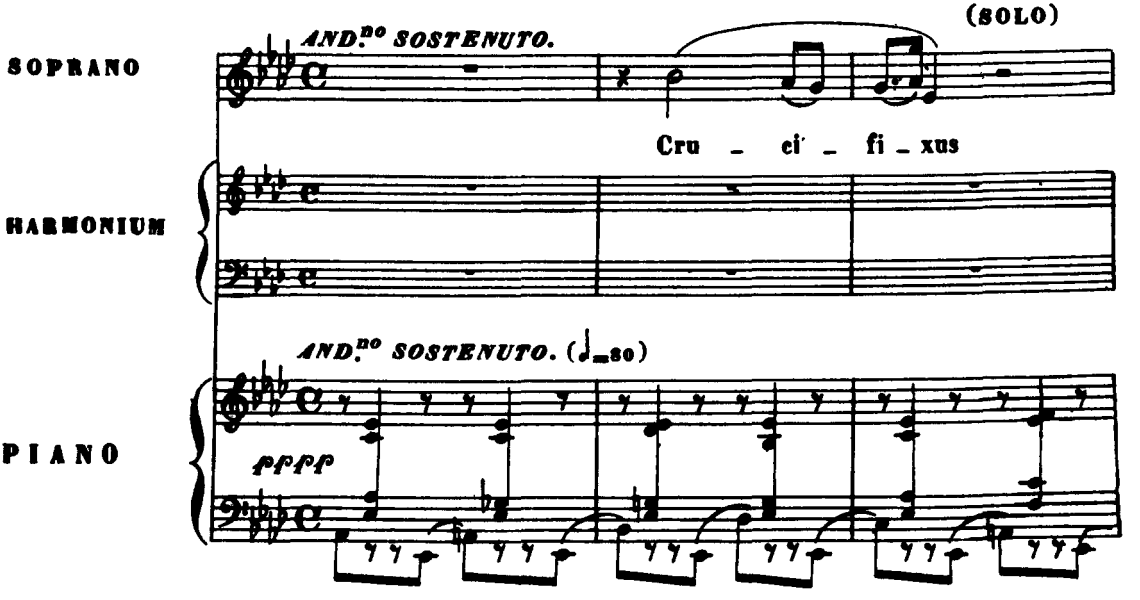

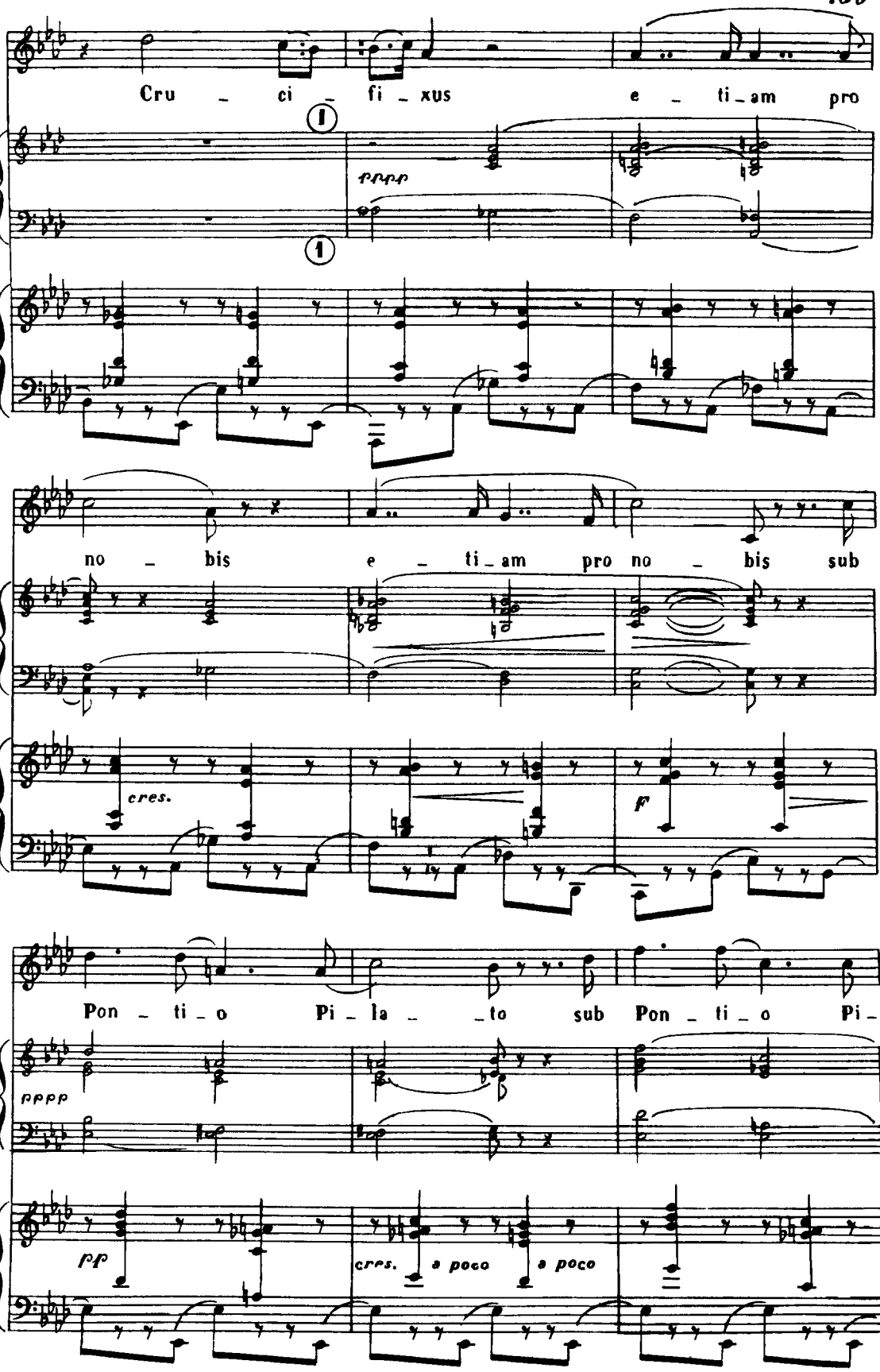
Cru - ci - fi - xus e - ti - am pro
1
pppp
1
no - bis e - ti - am pro no - bis sub
cres.
f
Pon - ti - o Pi - la - to sub Pon - ti - o Pi -
pppp
pp
cres. a poco a poco

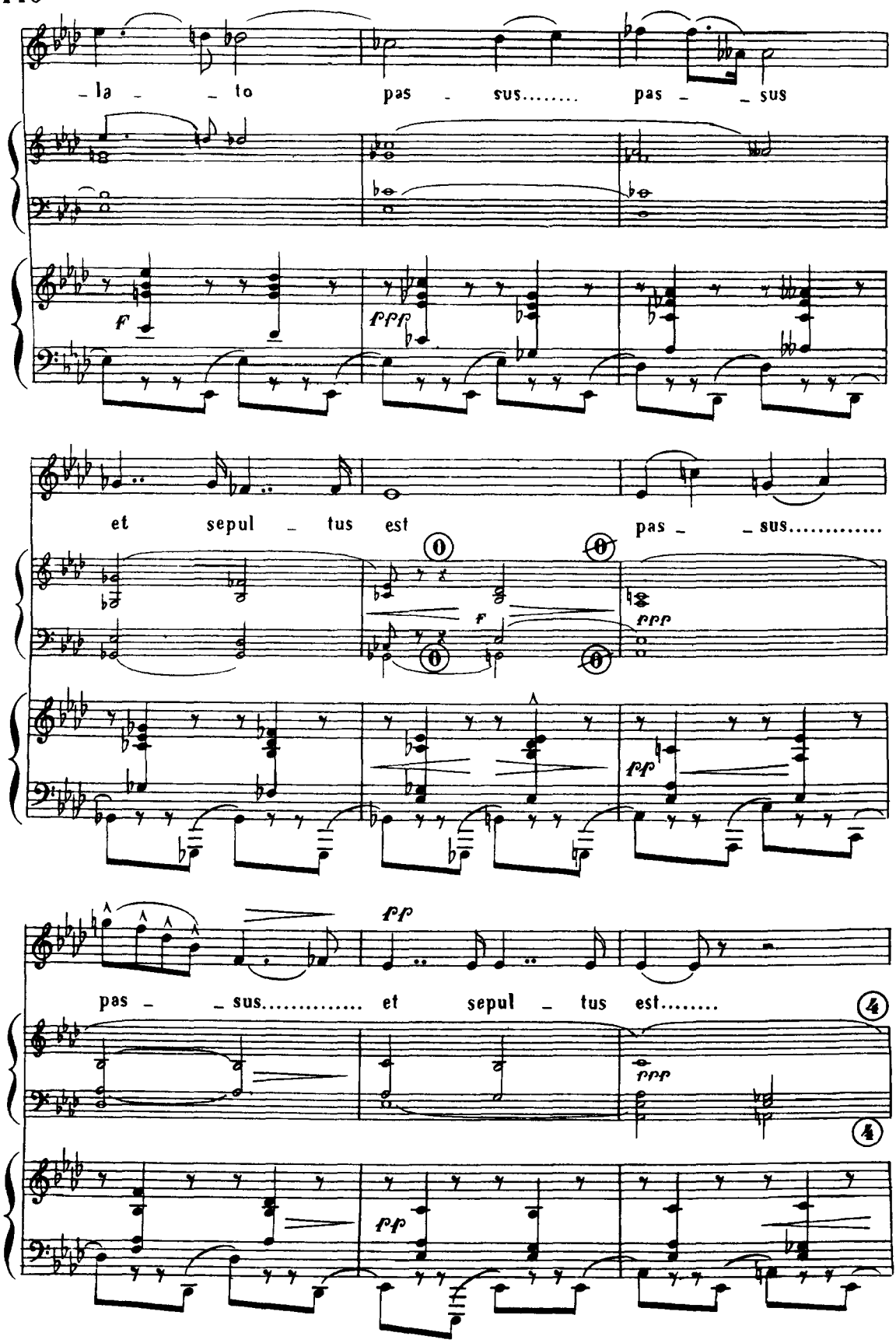
la to pas sus..... pas sus
et sepul tus est pas sus.....
pas sus..... et sepul tus est.....

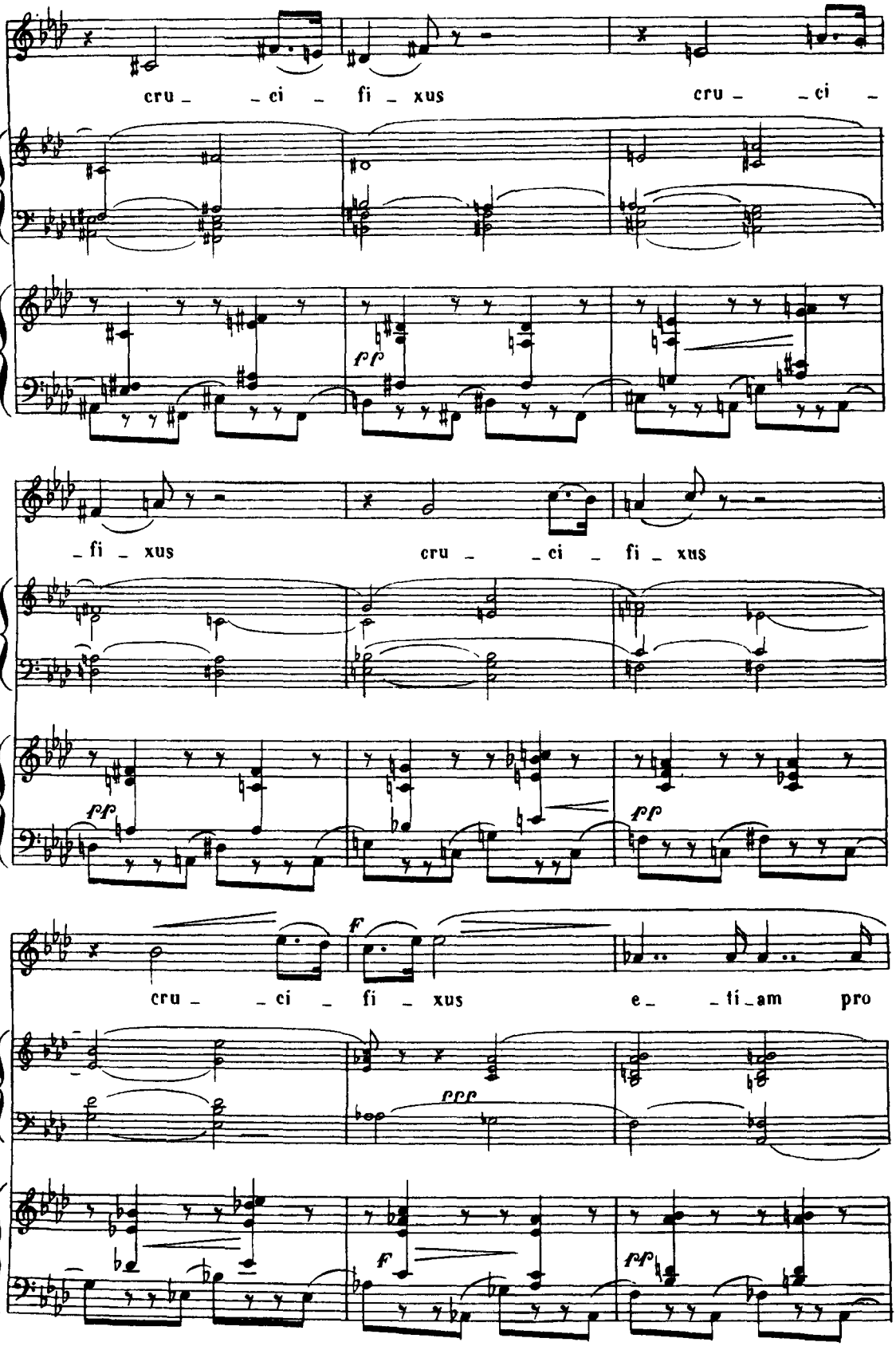
cru _ _ ci _ fi _ xus
cru _ _ ci _
pp
_ fi _ xus
cru _ _ ci _ fi _ xus
pp
pp
f
cru _ _ ci _ fi _ xus
e _ _ ti _ am
pro
ppp
f
ff

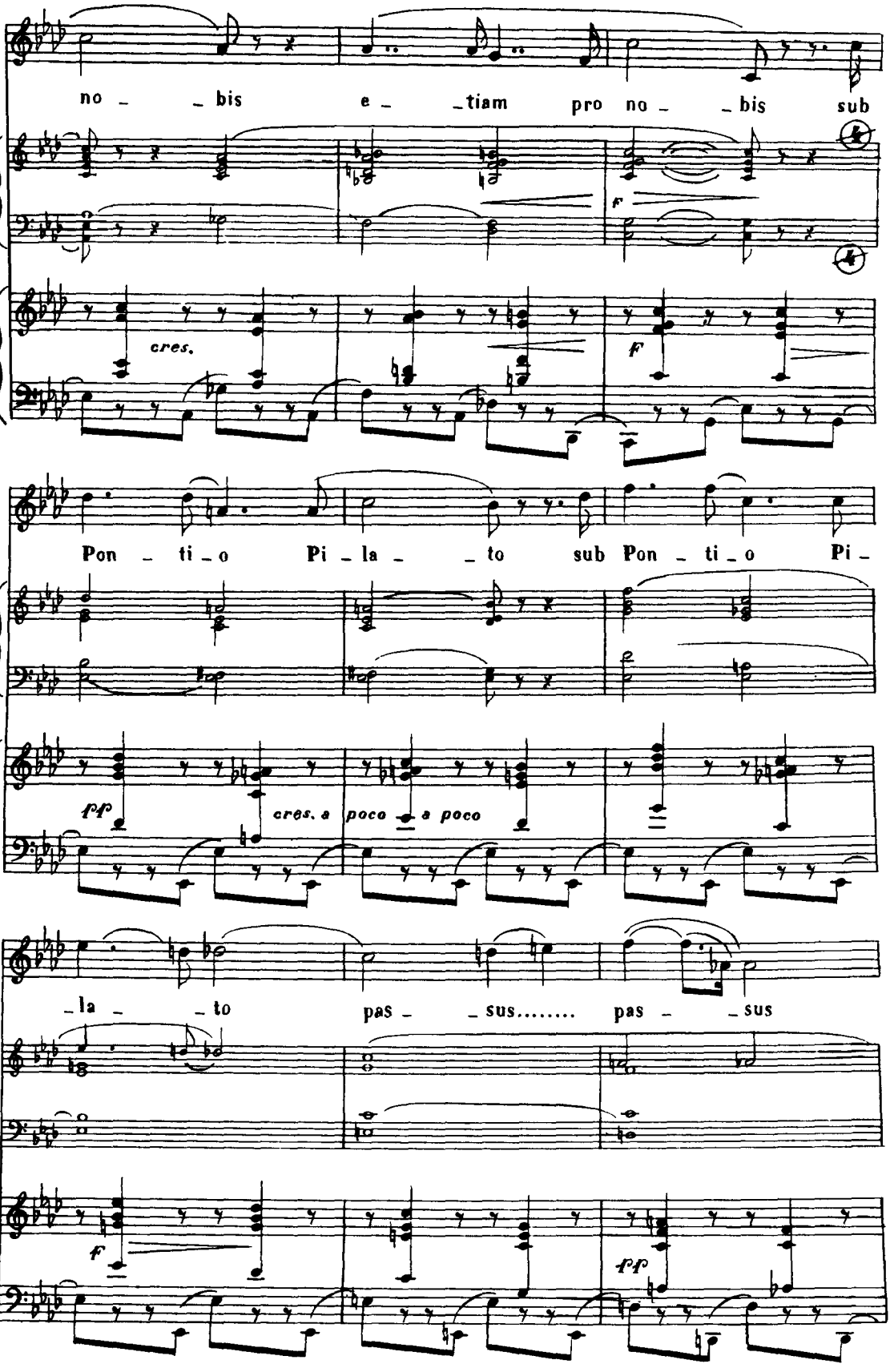
no - bis e - tiam pro no - bis sub
f
cres.
f
Pon - ti - o Pi - la - to sub Pon - ti - o Pi -
ff
cres. a poco a poco
- la - to pas - sus..... pas - sus
f
ff

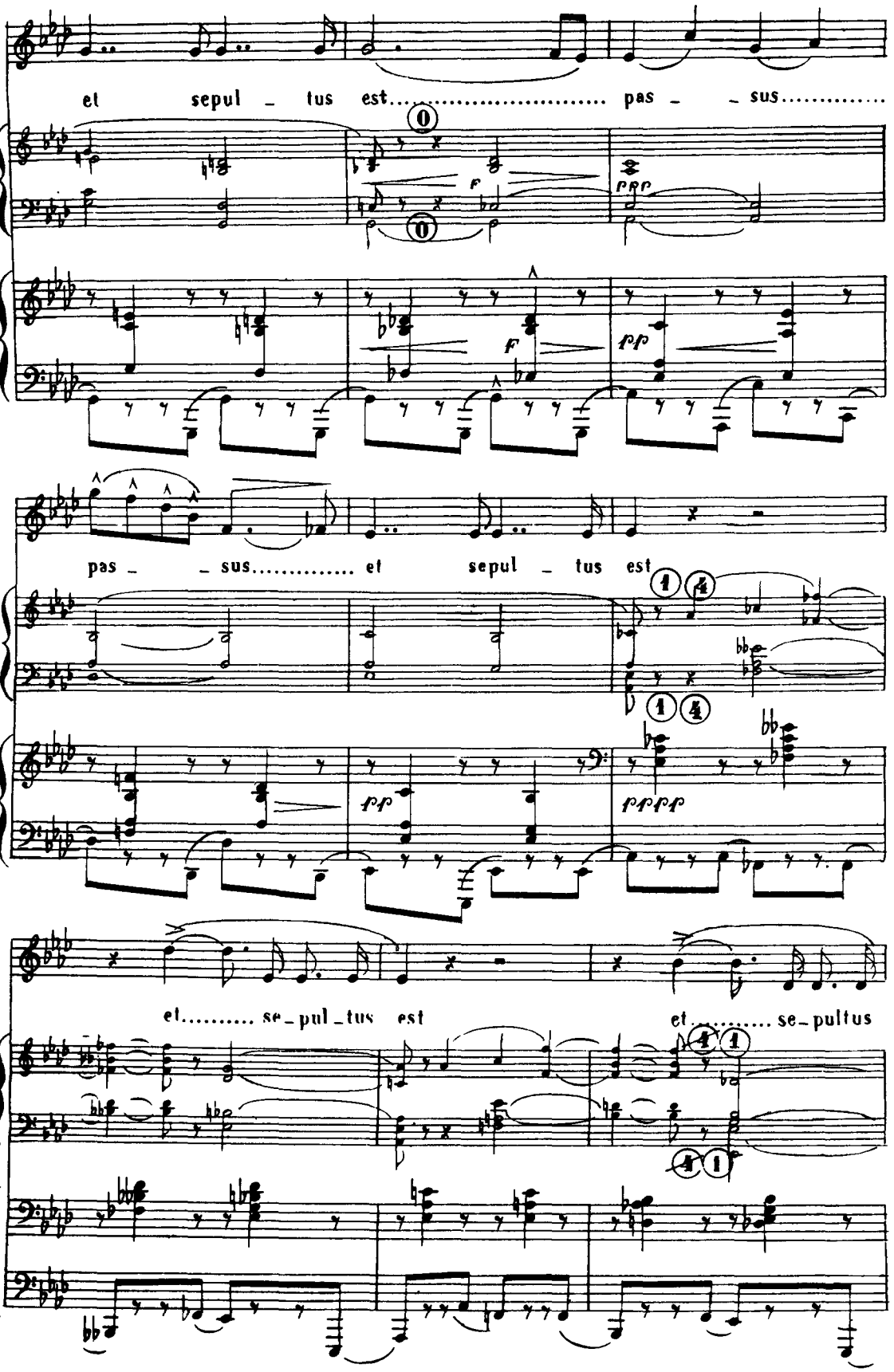
et sepul - tus est..... pas - - sus.....
pas - - sus..... et sepul - tus est
et..... se-pul-tus est
et..... se-pultus

est.....

morendo

N. 10.

ET RESURREXIT

ALLEGRO Tutti (SOLI E CORO)

2 SOPRANI

Et..... re - sur - re - - - - -

2 CONTRALTI

Tutti

Et.....

2 TENORI

Tutti

Et.....

2 BASSI

Tutti

Et.....

HARMONIUM

FF

ALLEGRO (♩=120)

PIANO

FF

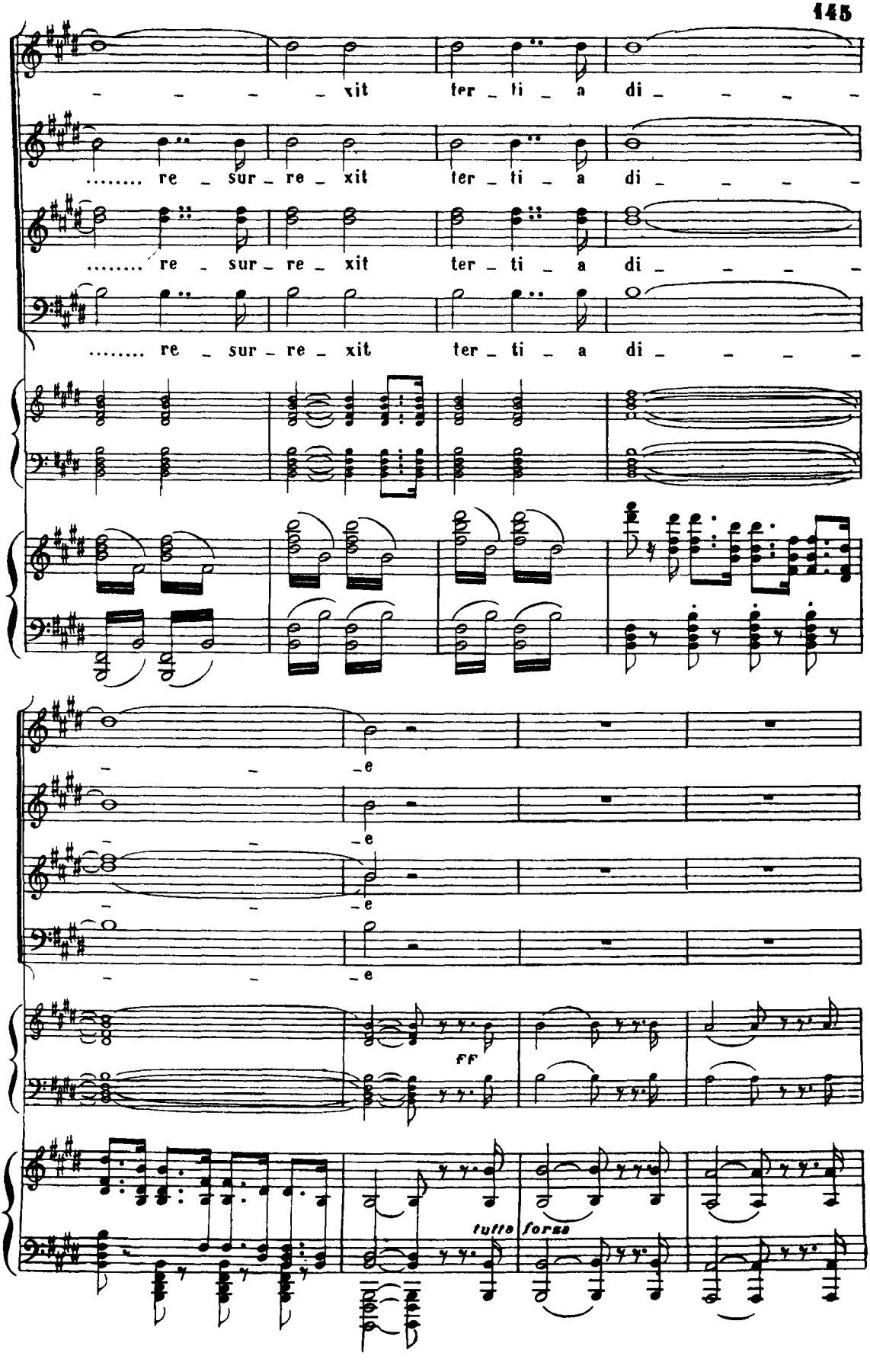
xit ter_ti_a di_____
re_sur_re_xit ter_ti_a di_____
re_sur_re_xit ter_ti_a di_____
re_sur_re_xit ter_ti_a di_____
_e
_e
_e
_e
ff
tutta forza

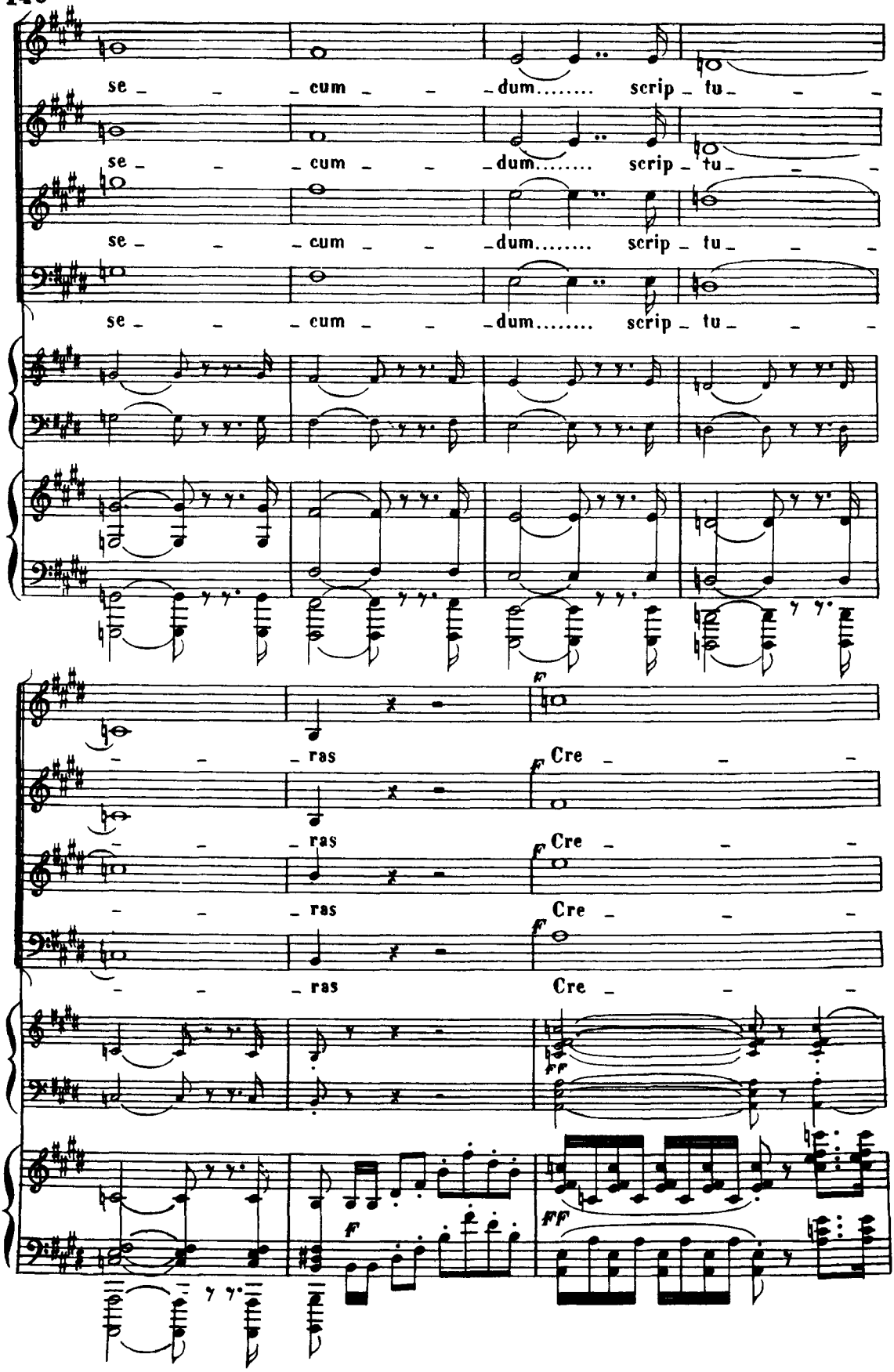
se - - - cum - - - dum..... scrip - tu - - -
se - - - cum - - - dum..... scrip - tu - - -
se - - - cum - - - dum..... scrip - tu - - -
- - - ras
- - - ras
- - - ras
f
Cre - - -
f
Cre - - -
f
Cre - - -
ff
ff
f
ff

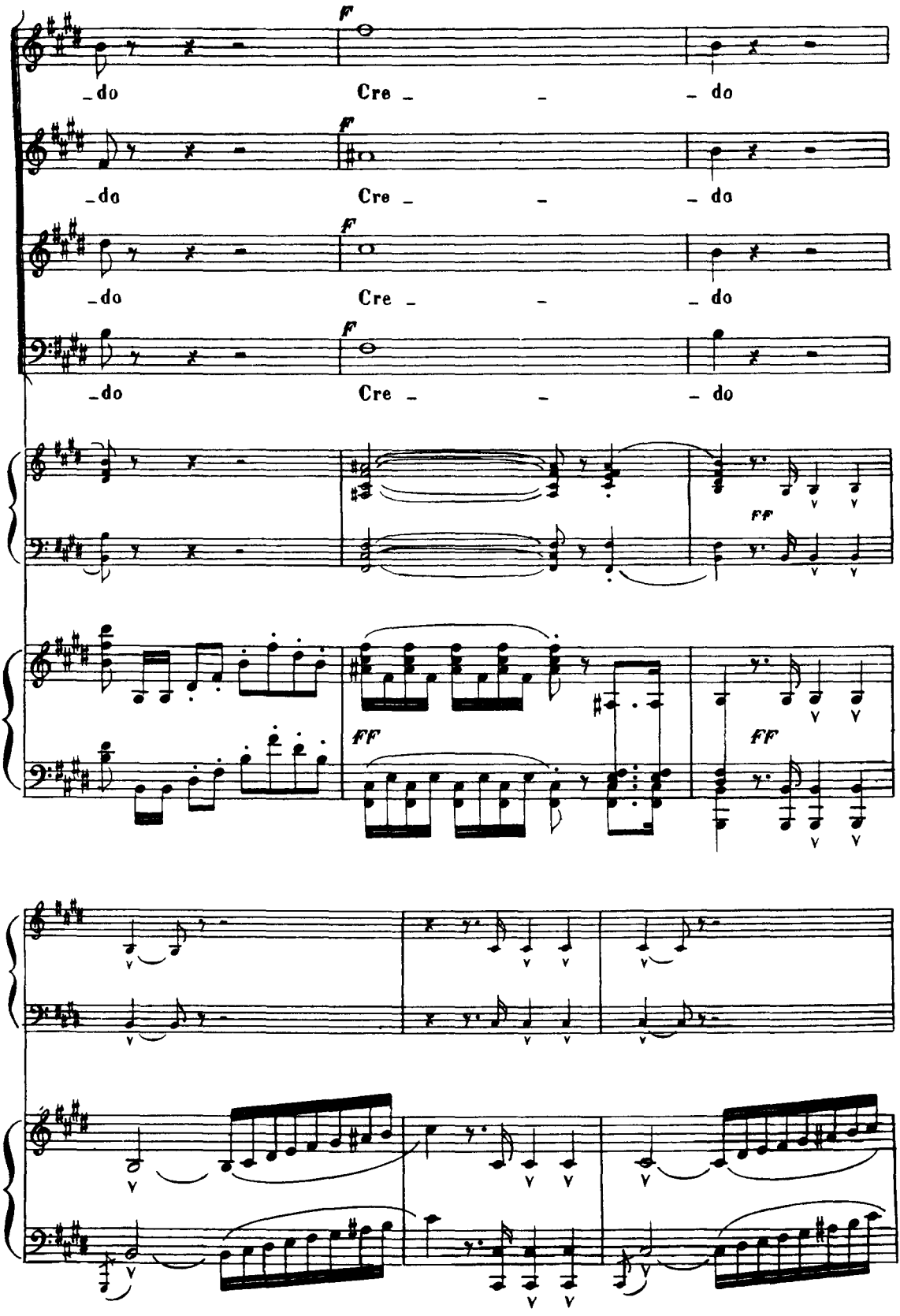
f
_do
Cre _ _
_ do
f
_do
Cre _ _
_ do
f
_do
Cre _ _
_ do
f
_do
Cre _ _
_ do
ff
ff
ff

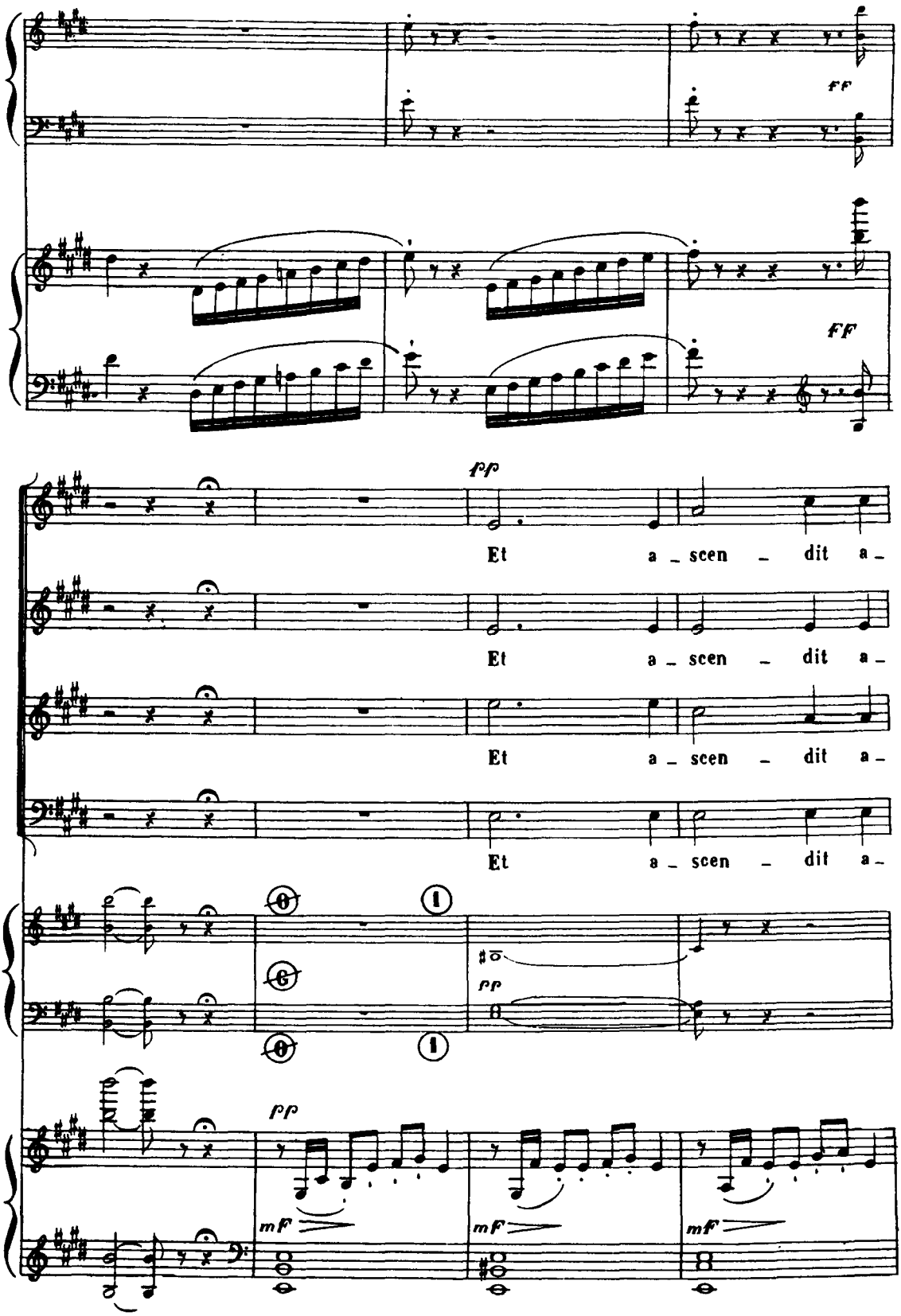
ff
ff
fp
Et a_scen_dit a_
Et a_scen_dit a_
Et a_scen_dit a_
Et a_scen_dit a_
pp
pp
mf
mf
mf

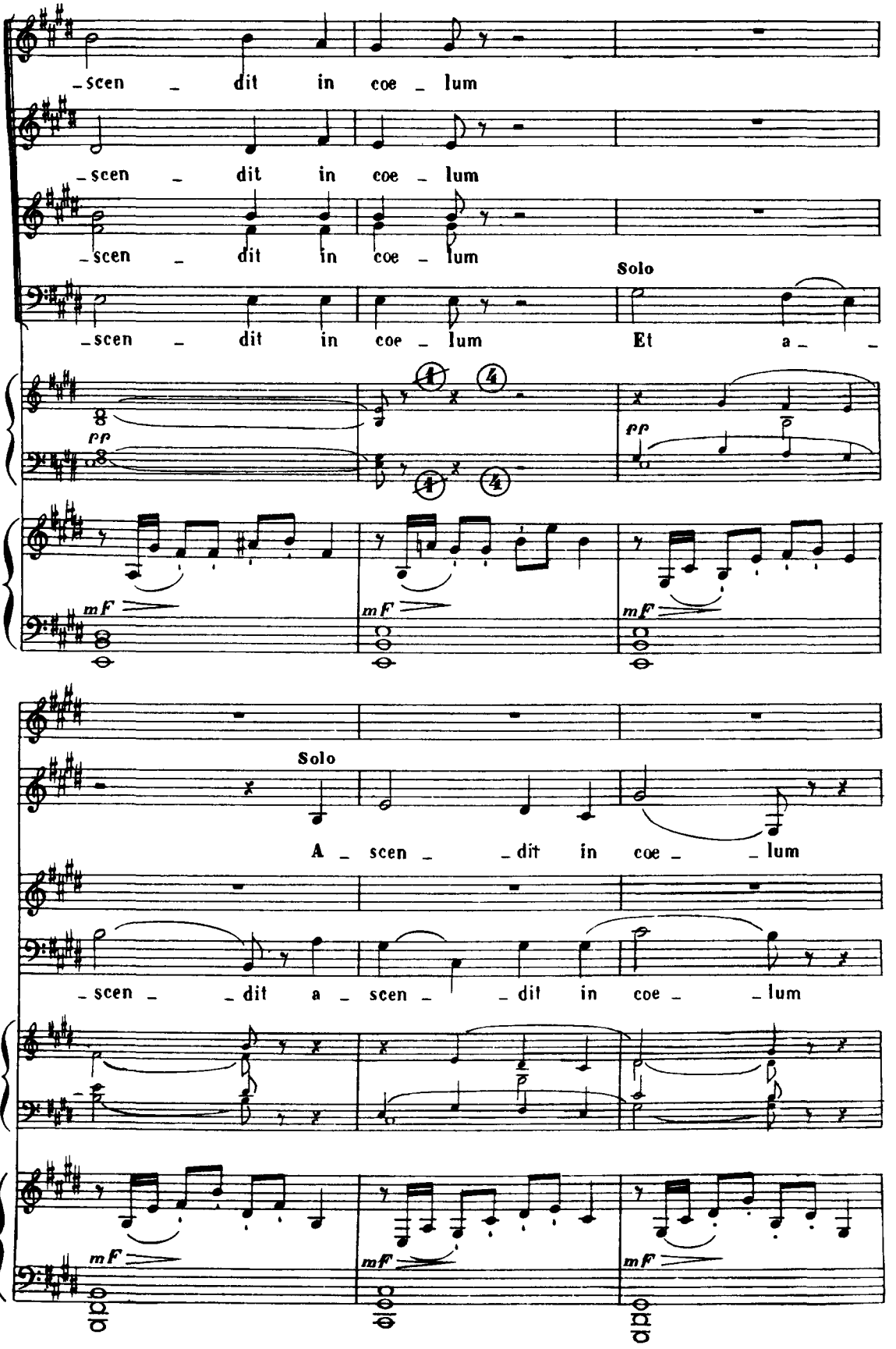
-scen - dit in coe - lum
-scen - dit in coe - lum
-scen - dit in coe - lum
Solo
-scen - dit in coe - lum Et a -
pp
pp
mf
mf
mf
Solo
A - scen - - dit in coe - - lum
- scen - - dit a - scen - - dit in coe - - lum
mf
mf
mf

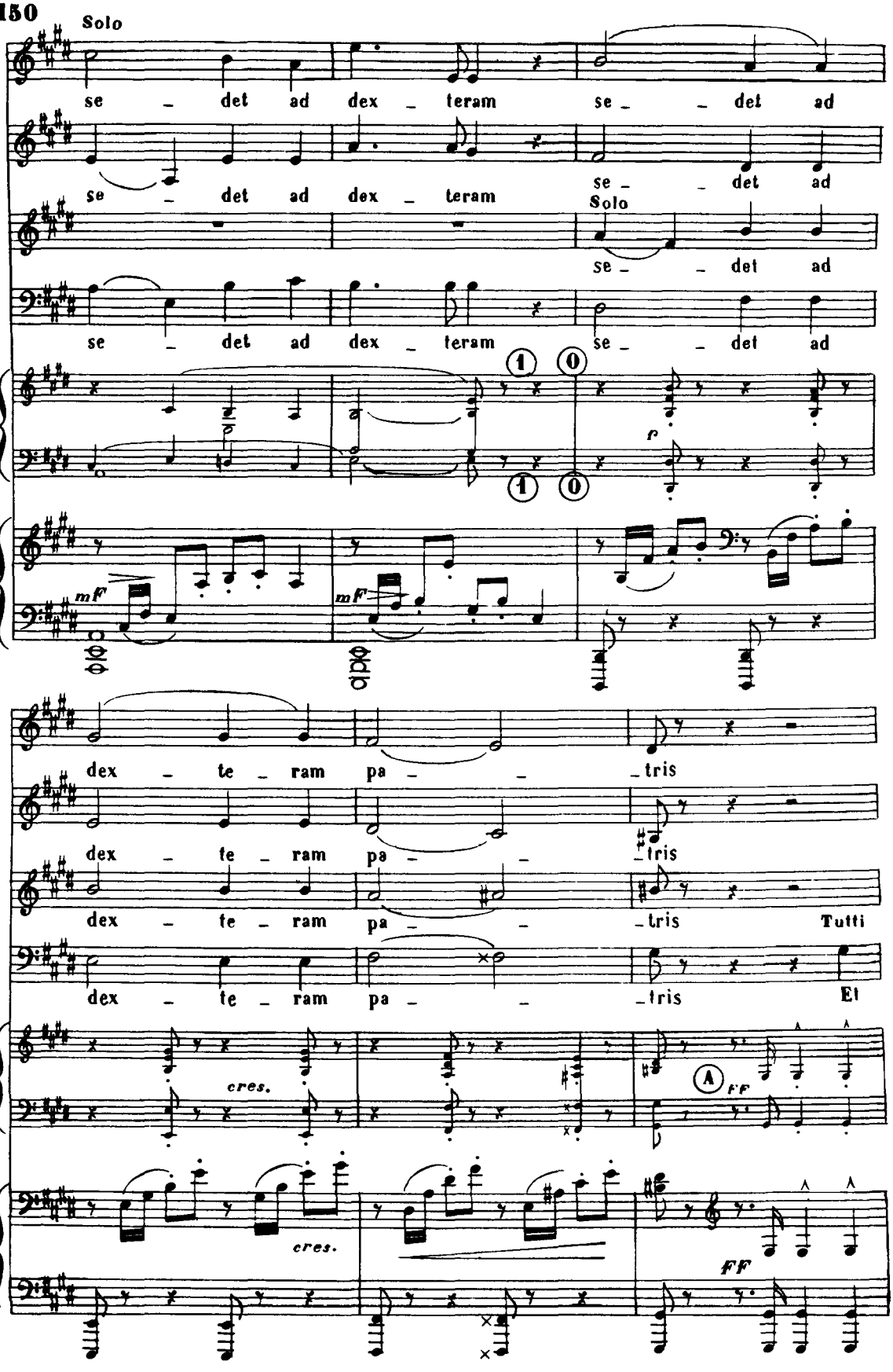
Solo
se - det ad dex - teram se - - det ad
se - det ad dex - teram se - - det ad
Solo
se - - det ad
se - det ad dex - teram se - - det ad
1 0
1 0
p
mf
mf
dex - te - ram pa - - - tris
dex - te - ram pa - - - tris
dex - te - ram pa - - - tris Tutti
dex - te - ram pa - - - tris Et
cres.
A
ff
cres.
ff

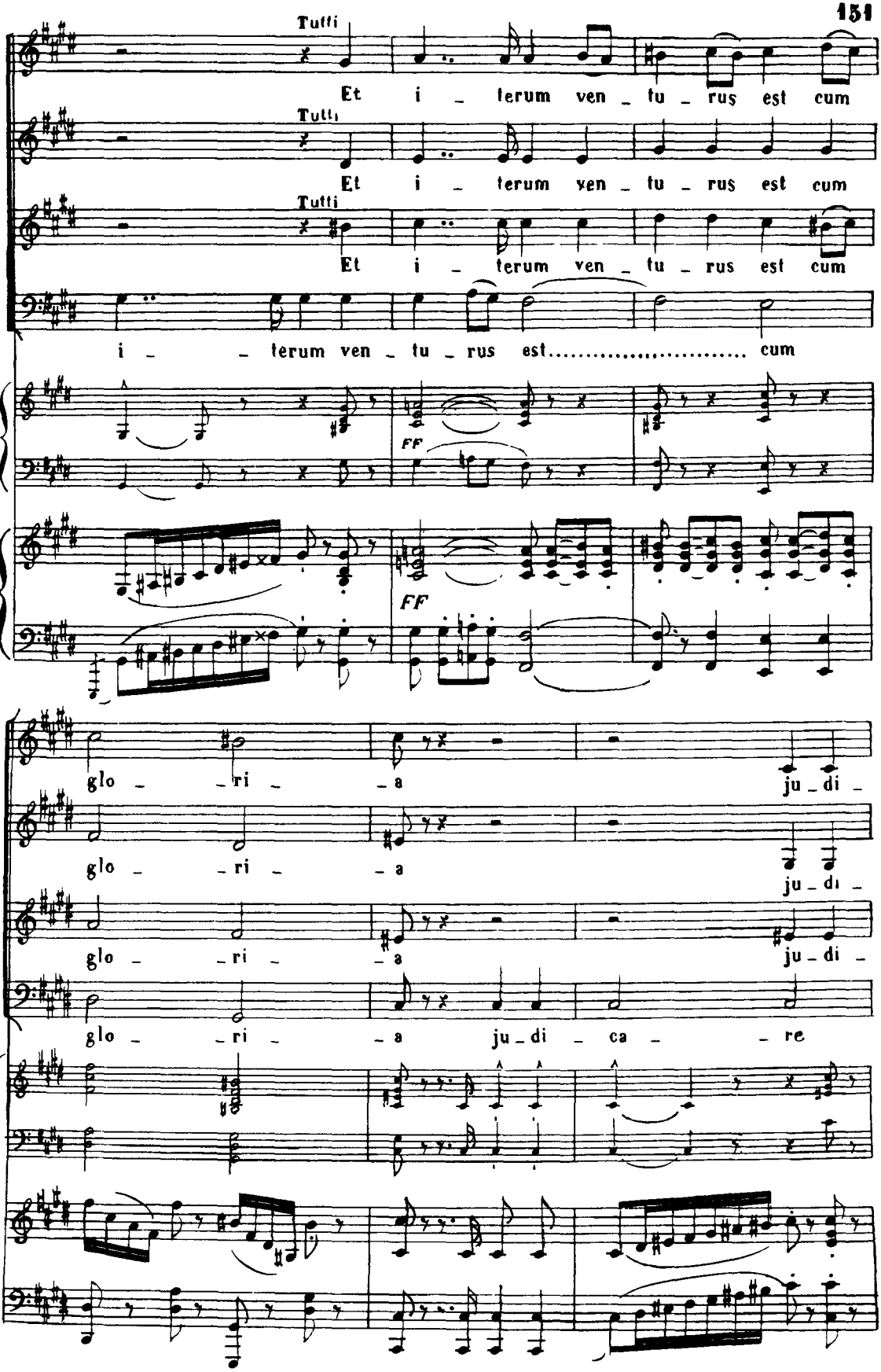
Tutti
Et i _ terum ven _ tu _ rus est cum
Tutti
Et i _ terum ven _ tu _ rus est cum
Tutti
Et i _ terum ven _ tu _ rus est cum
i _ _ terum ven _ tu _ rus est..... cum
FF
FF
glo _ _ri _ _a ju _ di _
glo _ _ri _ _a ju _ di _
glo _ _ri _ _a ju _ di _
glo _ _ri _ _a ju _ di _ ca _ _ re

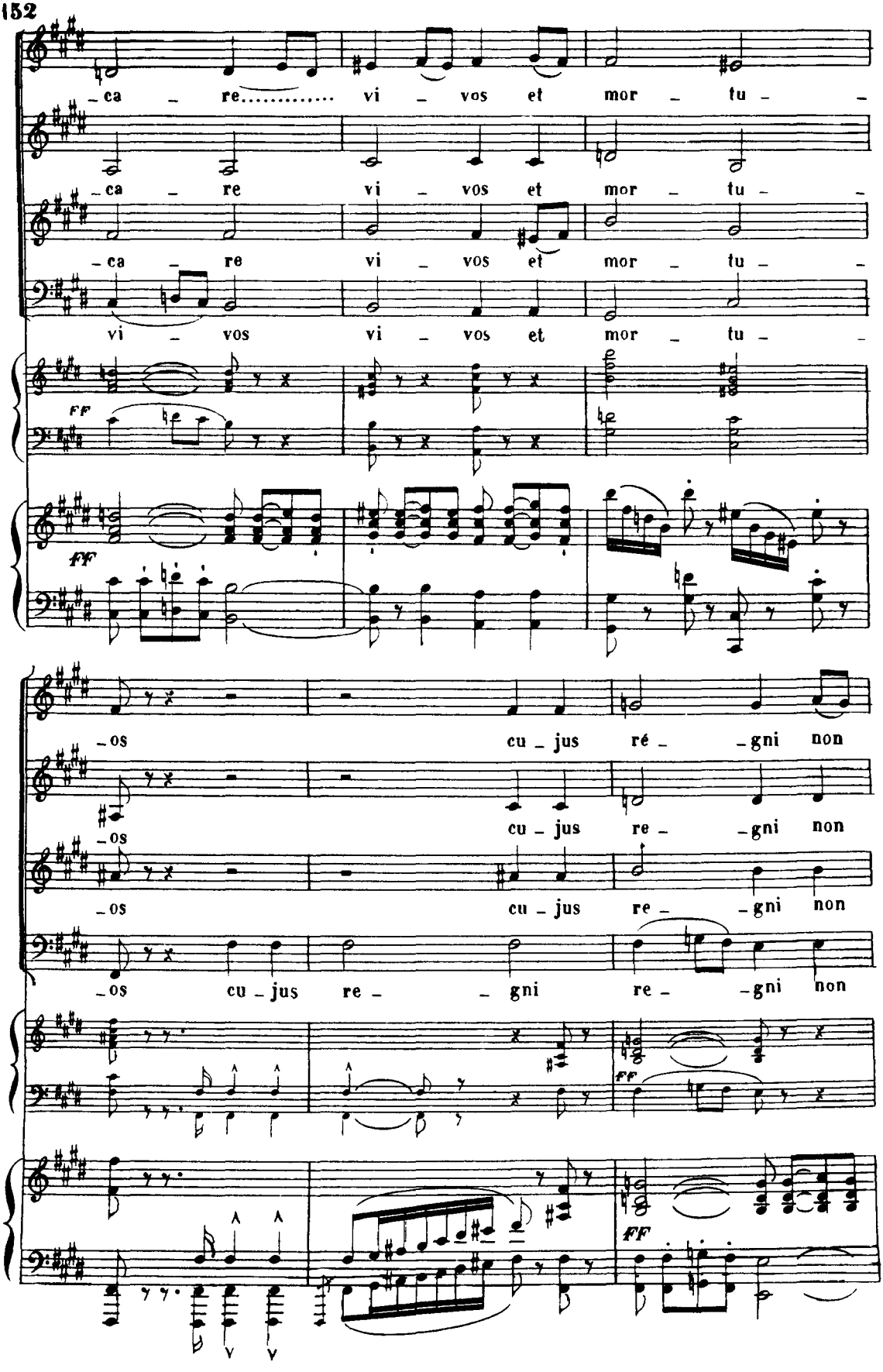
-ca - re..... vi - vos et mor - tu -
-ca - re vi - vos et mor - tu -
-ca - re vi - vos et mor - tu -
vi - vos vi - vos et mor - tu -
FF
ff
-os cu - jus ré - -gni non
-os cu - jus re - -gni non
-os cu - jus re - -gni non
-os cu - jus re - - gni re - -gni non
ff
ff

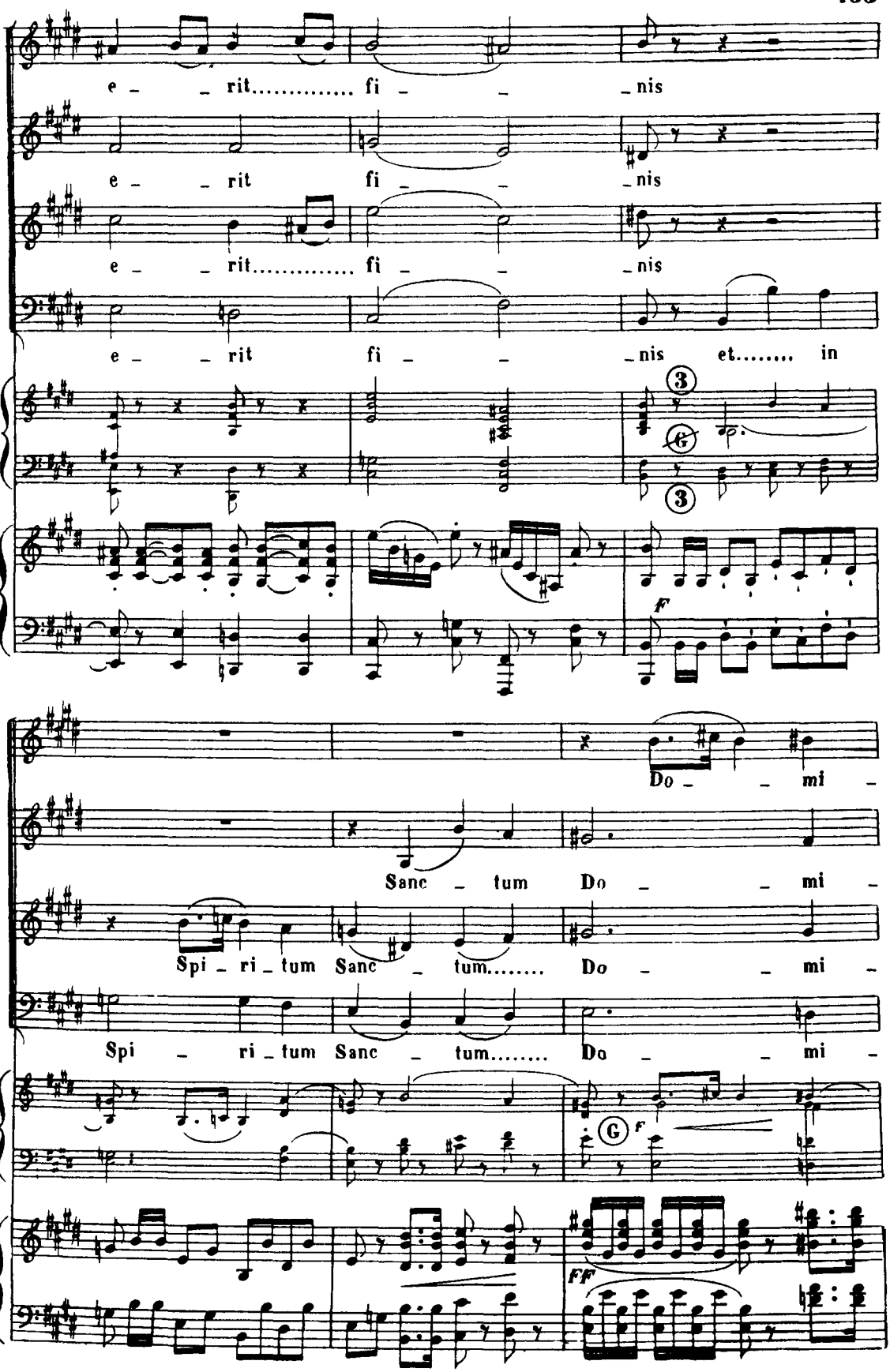
e - - rit..... fi - - nis
e - - rit fi - - nis
e - - rit..... fi - - nis
e - - rit fi - - nis et..... in
3
G
3
F
Do - - mi -
Sanc - tum Do - - mi -
Spi - ri - tum Sanc - tum..... Do - - mi -
Spi - ri - tum Sanc - tum..... Do - - mi -
G
F
FF

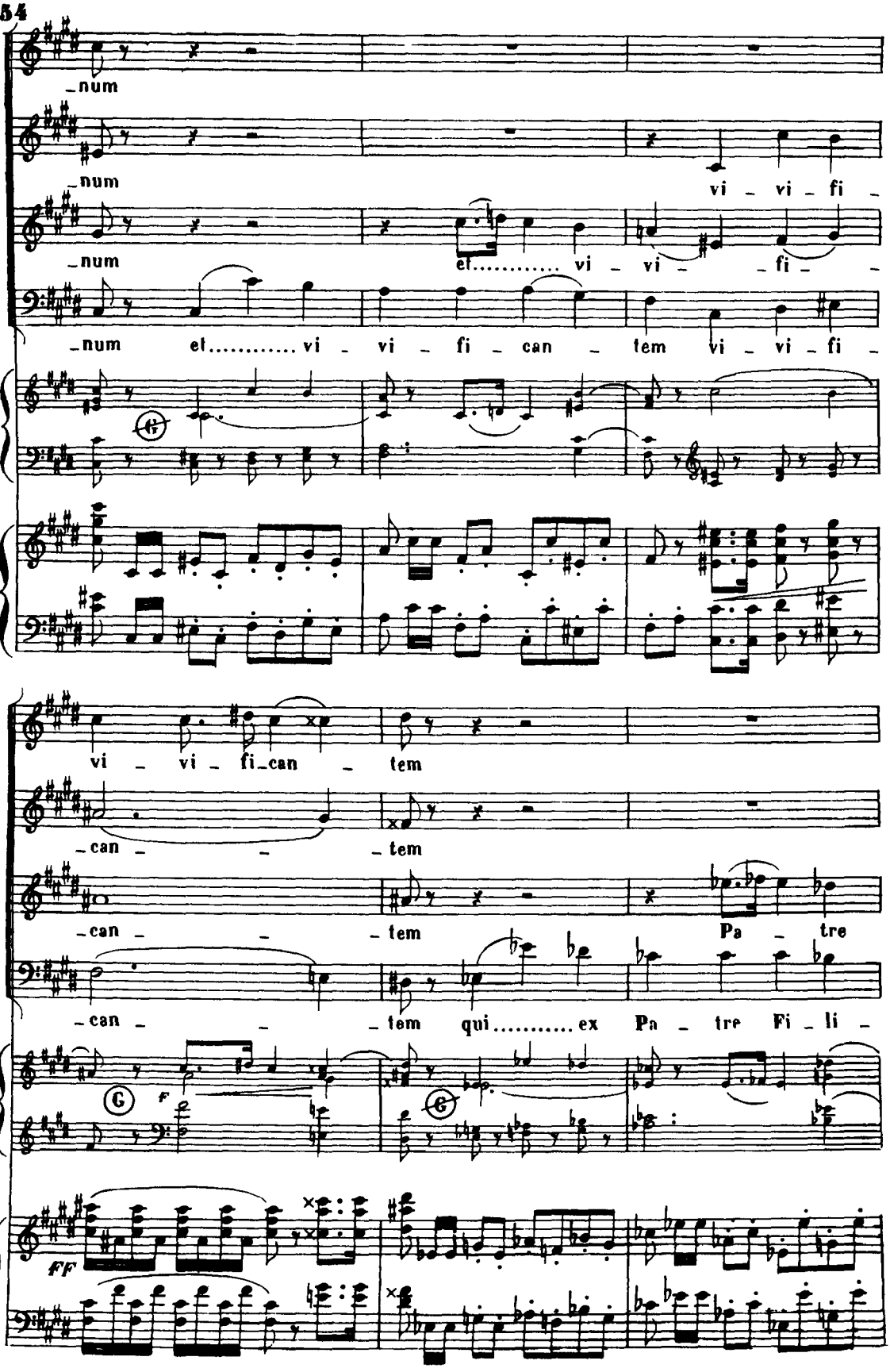
_num
_num
vi _ vi _ fi _
_num
et..... vi _ vi _ _ fi _
_num et..... vi _ vi _ fi _ can _ tem vi _ vi _ fi _
vi _ vi _ fi_can _ tem
_can _ _ _tem
_can _ _ _tem Pa _ tre
_can _ _ _tem qui..... ex Pa _ tre Fi _ li _

pro - ce - - dit

Fi - li - o - que pro - ce - - - - dit

Fi - li - o - que pro - ce - - - - dit

- o - - que pro - ce - - - - dit

ten. pp

FF

ff

sotto voce

qui cum Pa - tre et Fi - li - o

qui cum Pa - tre et Fi - li - o

ff

ten. pp

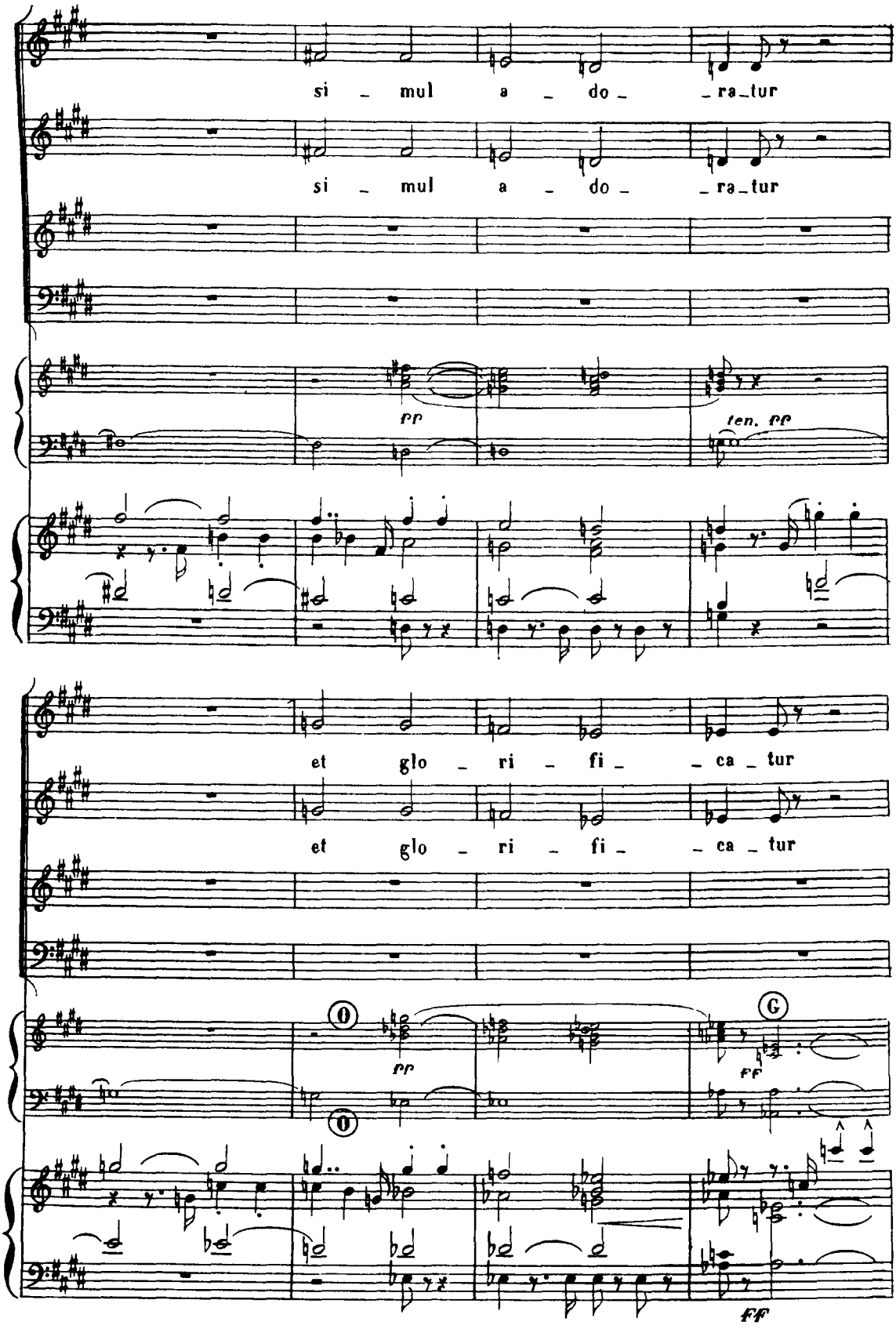
si _ mul a _ do _ _ra_tur
si _ mul a _ do _ _ra_tur
pp
ten. pp
et glo _ ri _ fi _ _ca _ tur
et glo _ ri _ fi _ _ca _ tur
0
0
pp
G
ff
ff

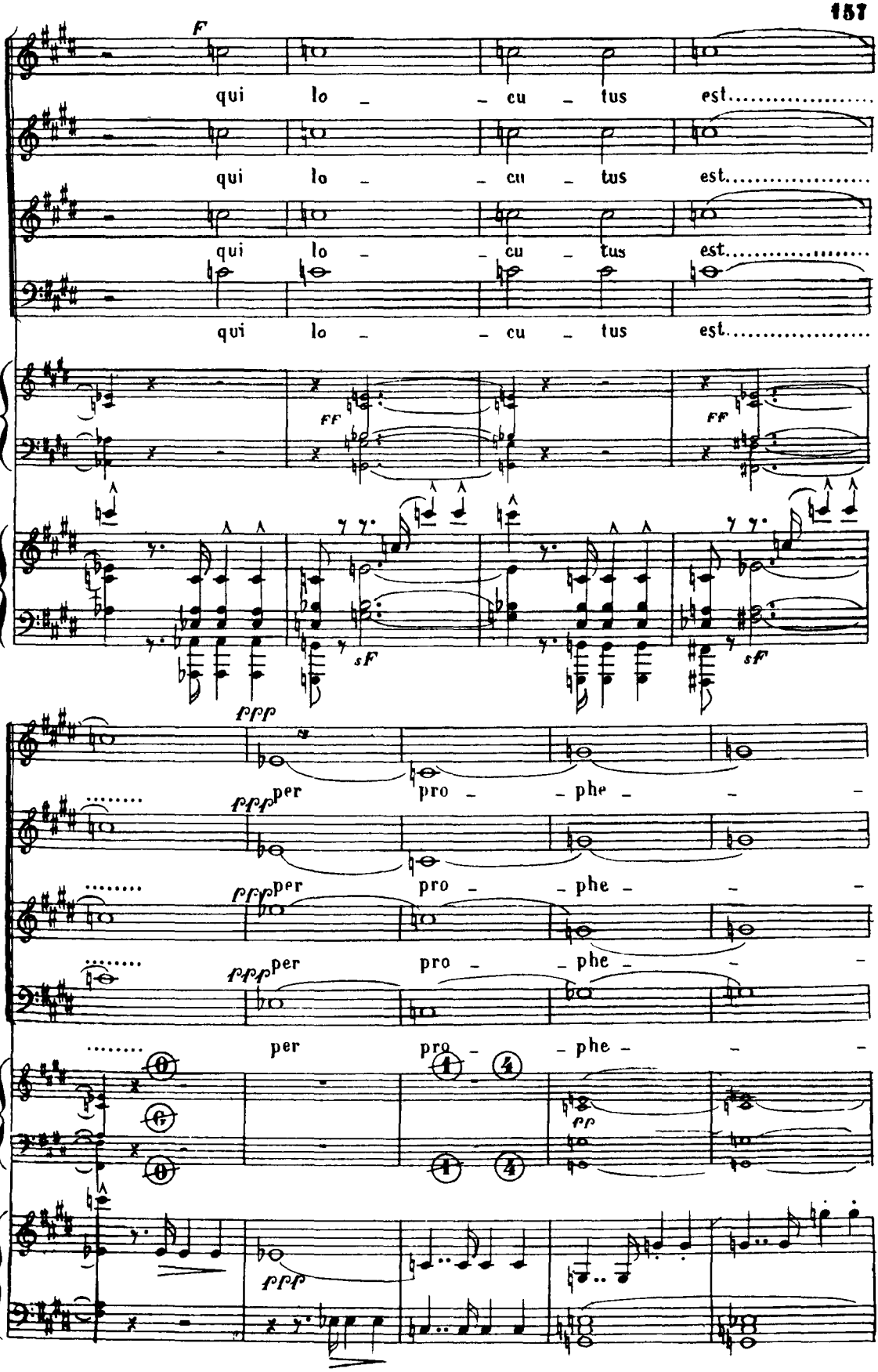
F
qui lo - - cu - tus est.....
qui lo - - cu - tus est.....
qui lo - - cu - tus est.....
qui lo - - cu - tus est.....
ff
ff
sf
sf
fff
per pro - - phe - -
fff per pro - - phe - -
fff per pro - - phe - -
per pro - - phe - -
pp
fff

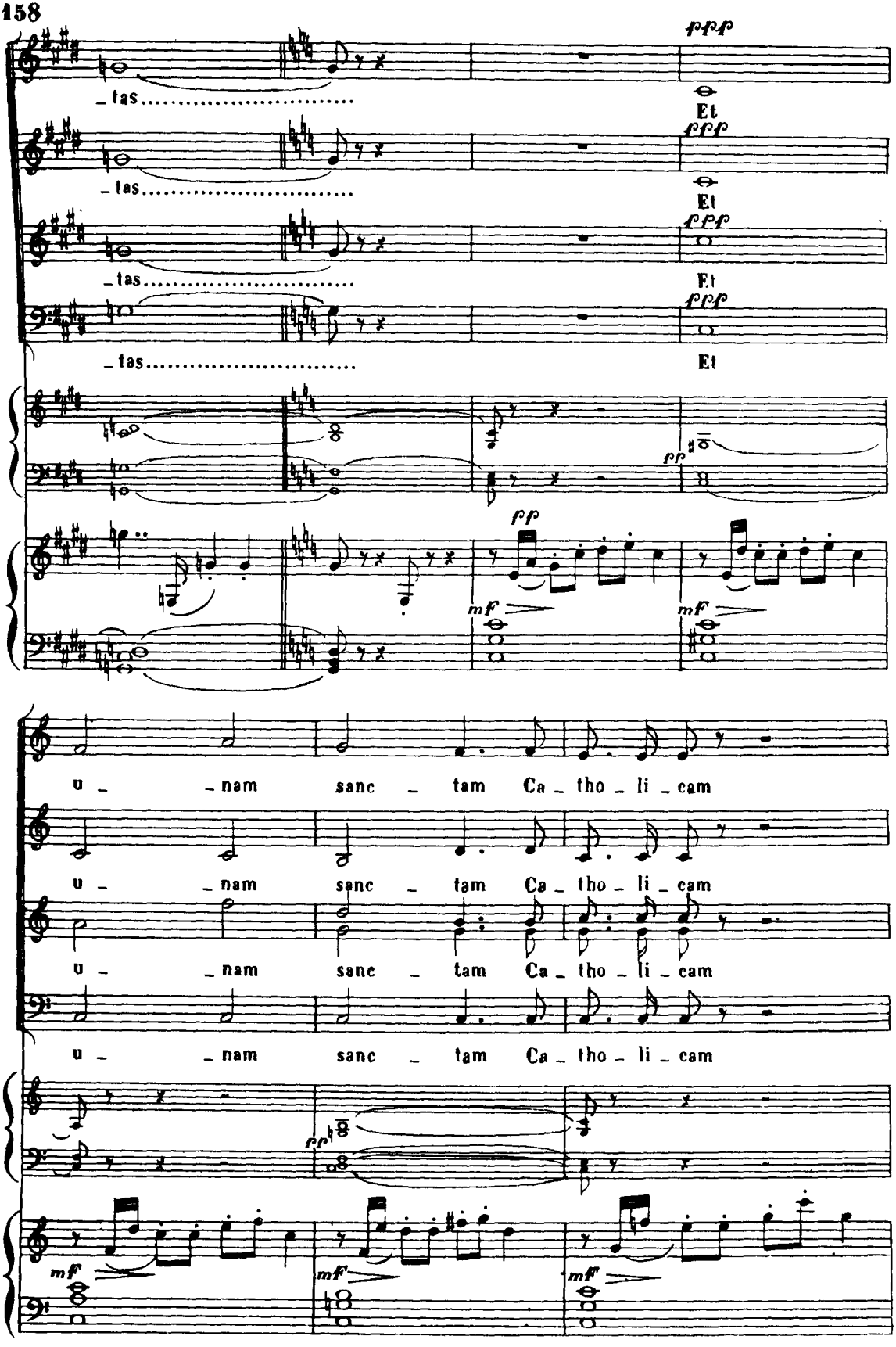
ppp
_tas
Et
ppp
_tas
Et
ppp
_tas
Et
ppp
_tas
Et
pp
ff
mf
mf
u _ _nam sanc _ tam Ca _ tho _ li _ cam
u _ _nam sanc _ tam Ca _ tho _ li _ cam
u _ _nam sanc _ tam Ca _ tho _ li _ cam
ff
mf
mf
mf

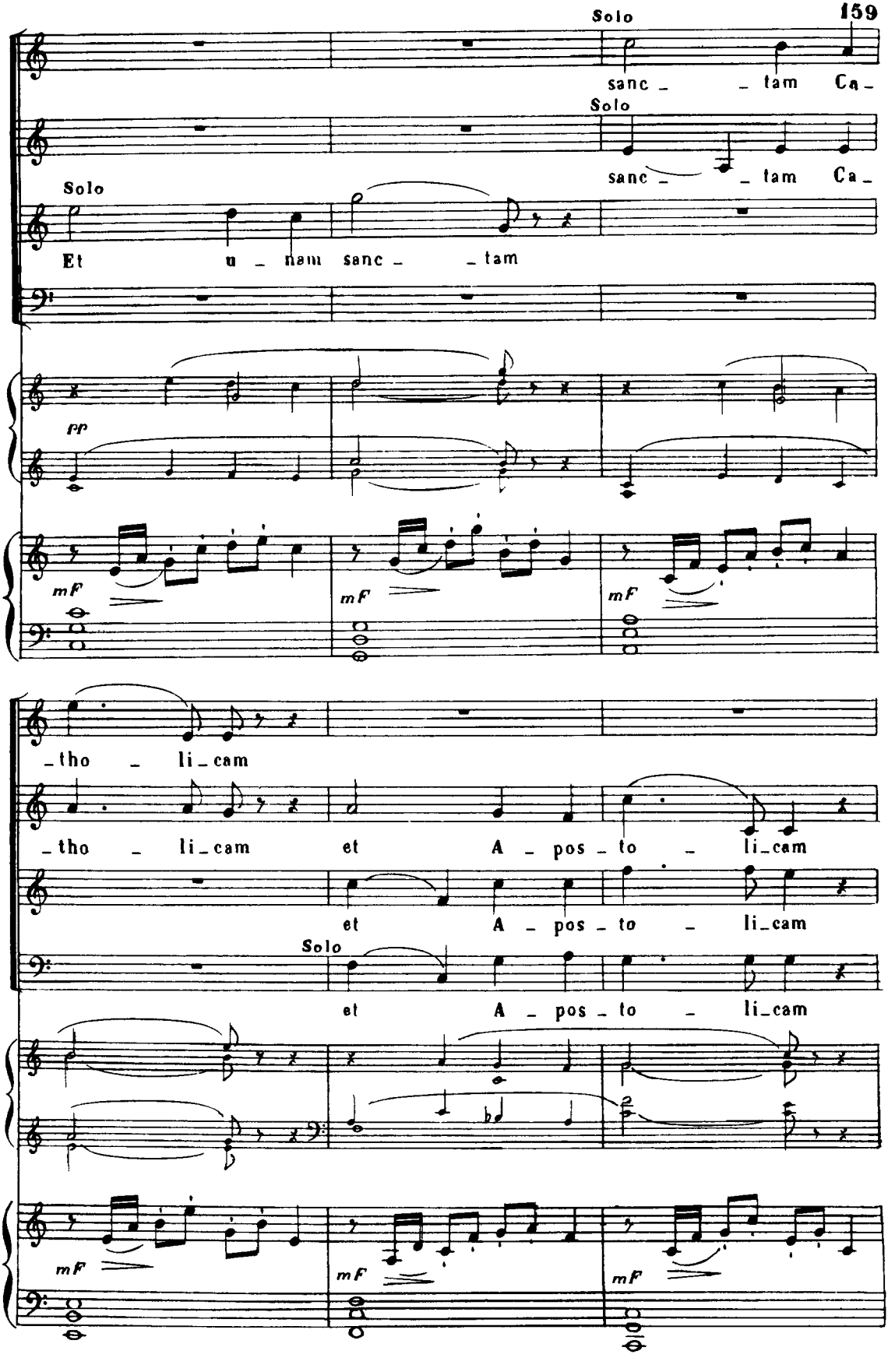
Solo
sanc _ _ tam Ca _
Solo
sanc _ _ tam Ca _
Solo
Et u _ nam sanc _ _ tam
pp
mf
mf
mf
_tho _ li _ cam
_tho _ li _ cam et A _ pos _ to _ li _ cam
et A _ pos _ to _ li _ cam
Solo
et A _ pos _ to _ li _ cam
mf
mf
mf

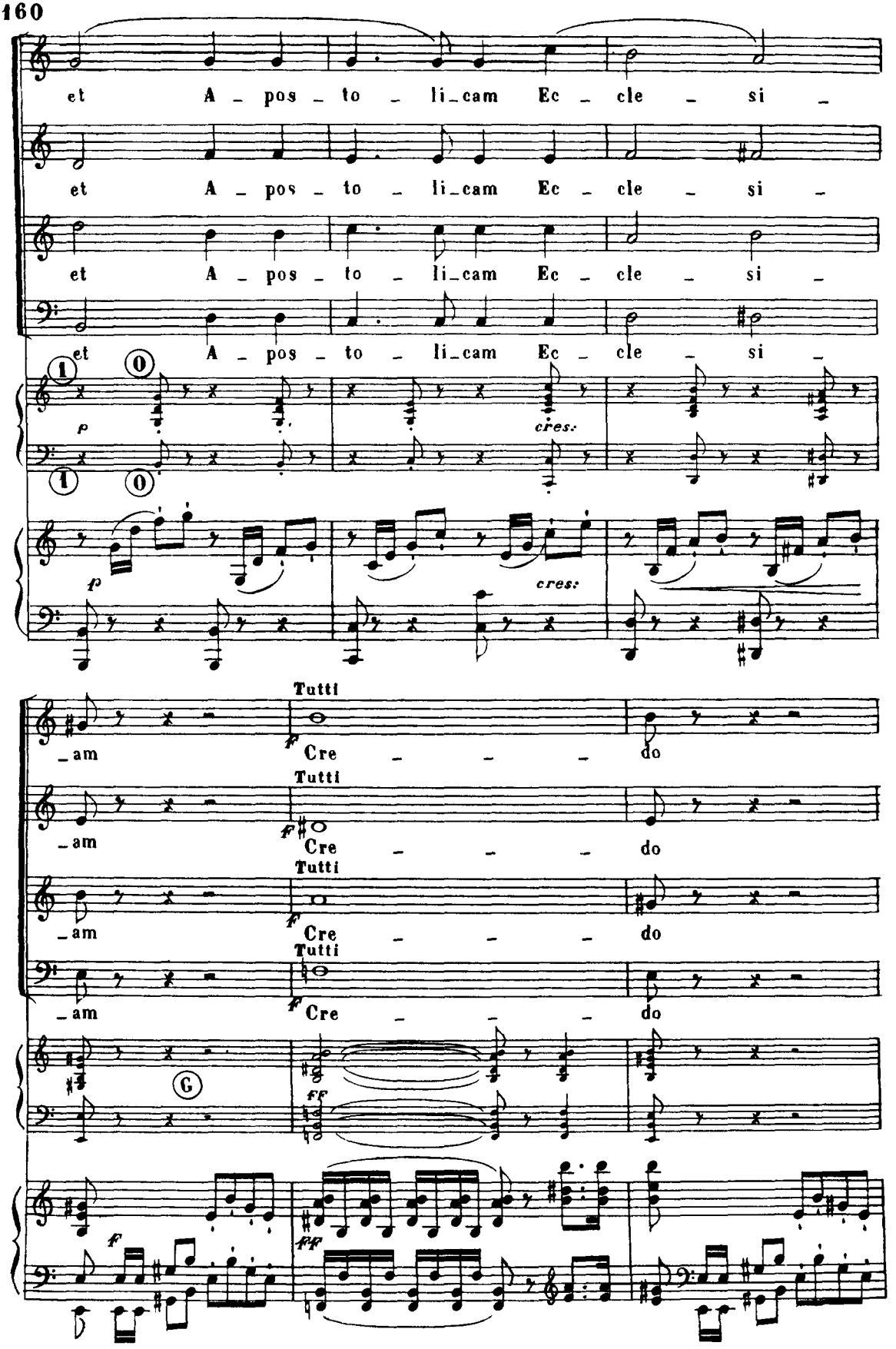
et A _ pos _ to _ li_cam Ec _ cle _ si _
et A _ pos _ to _ li_cam Ec _ cle _ si _
et A _ pos _ to _ li_cam Ec _ cle _ si _
et A _ pos _ to _ li_cam Ec _ cle _ si _
p
cres.
p
cres.
Tutti
_am
f
Cre _ _ _ do
Tutti
_am
f
Cre _ _ _ do
Tutti
_am
f
Cre _ _ _ do
Tutti
_am
f
Cre _ _ _ do
G
ff
f
fff

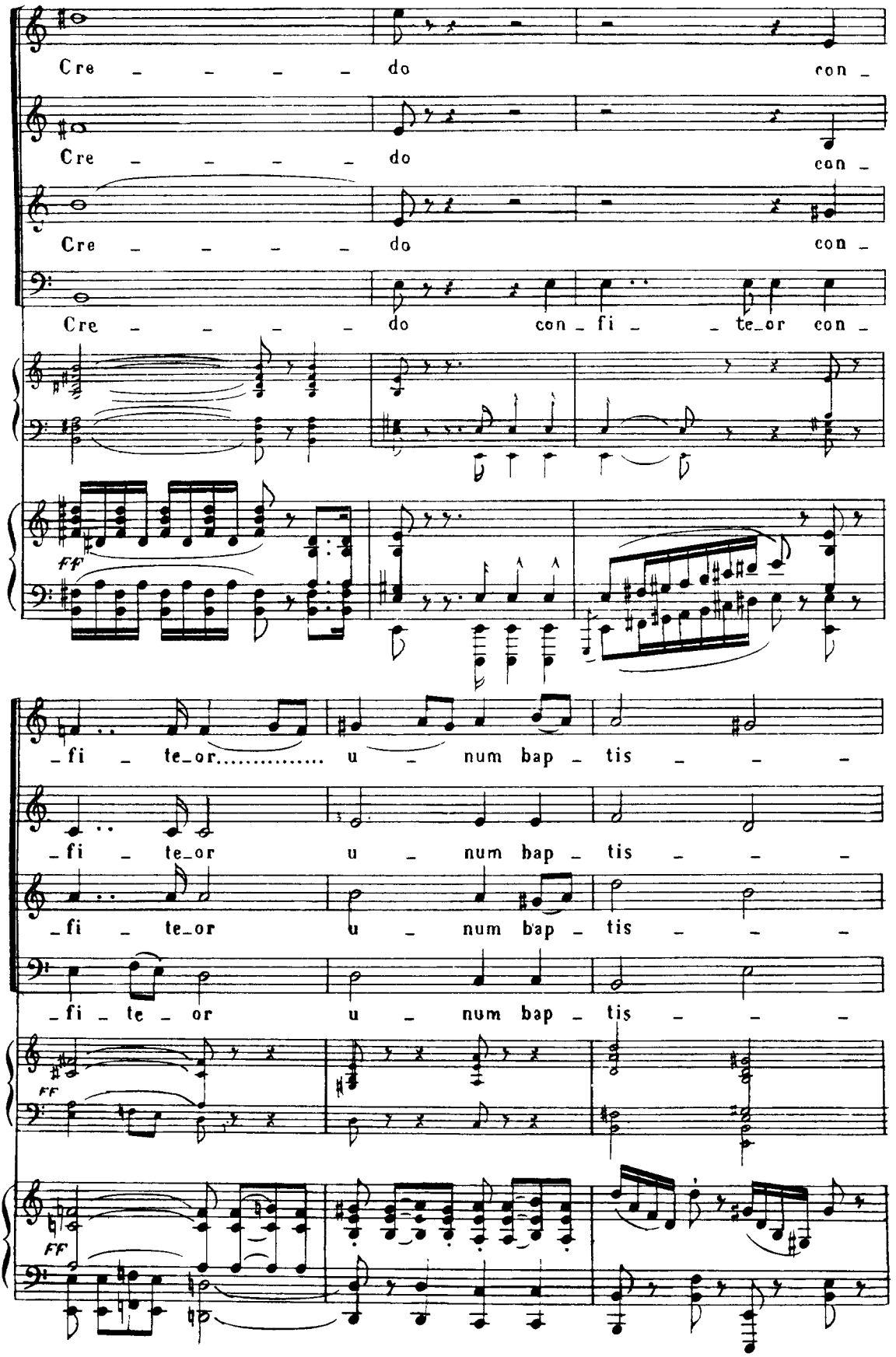
Cre - - - - do con -
Cre - - - - do con -
Cre - - - - do con -
Cre - - - - do con - fi - - te_or con -
ff
- fi - te_or..... u - num bap - tis - - -
- fi - te_or u - num bap - tis - - -
- fi - te_or u - num bap - tis - - -
ff
ff

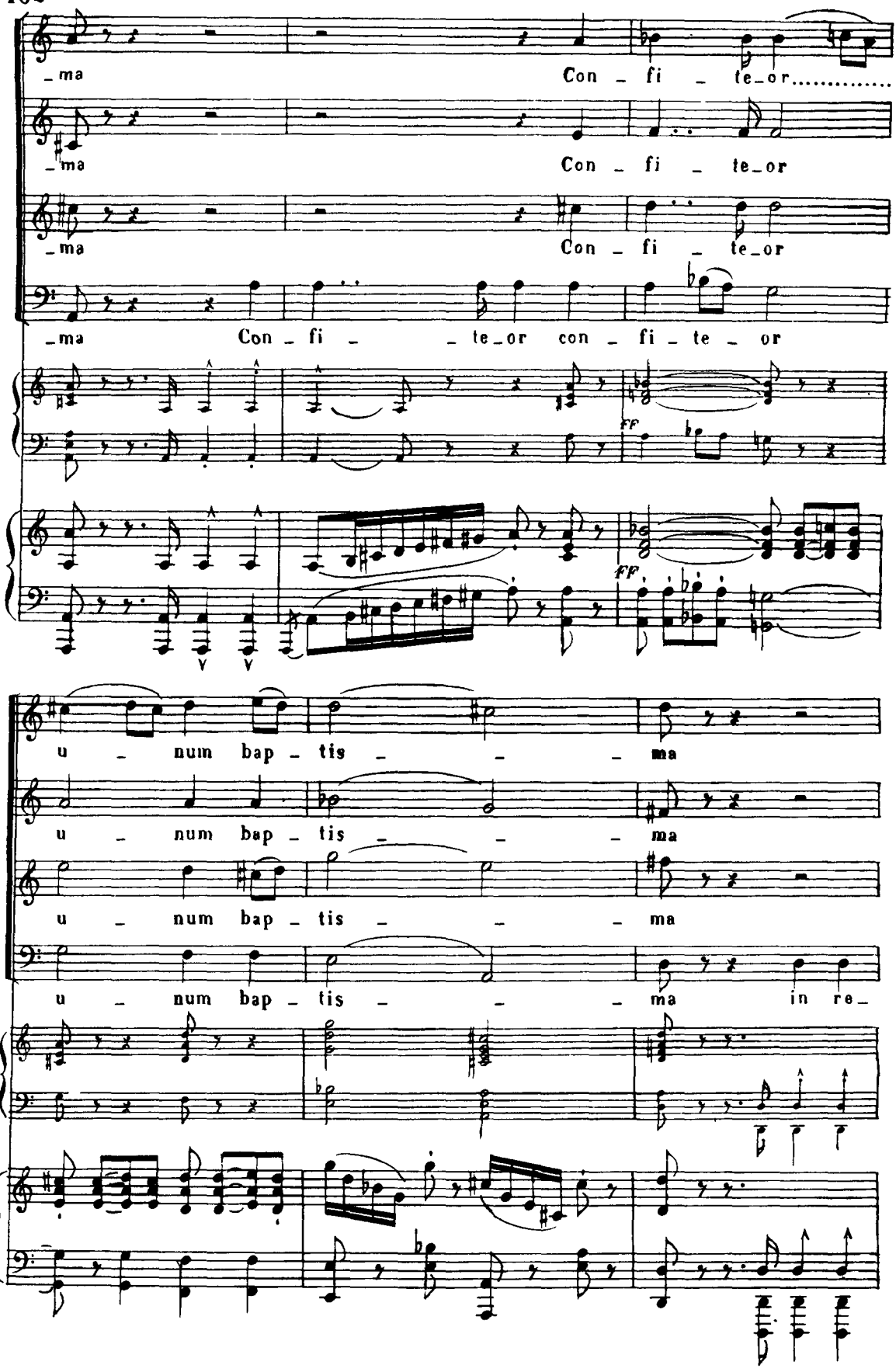
_ma Con _ fi _ te_or.....
_ma Con _ fi _ te_or
_ma Con _ fi _ te_or
_ma Con _ fi _ _ te_or con _ fi _ te _ or
ff
ff
u _ num bap _ tis _ _ _ ma
u _ num bap _ tis _ _ _ ma
u _ num bap _ tis _ _ _ ma
u _ num bap _ tis _ _ _ ma in re_

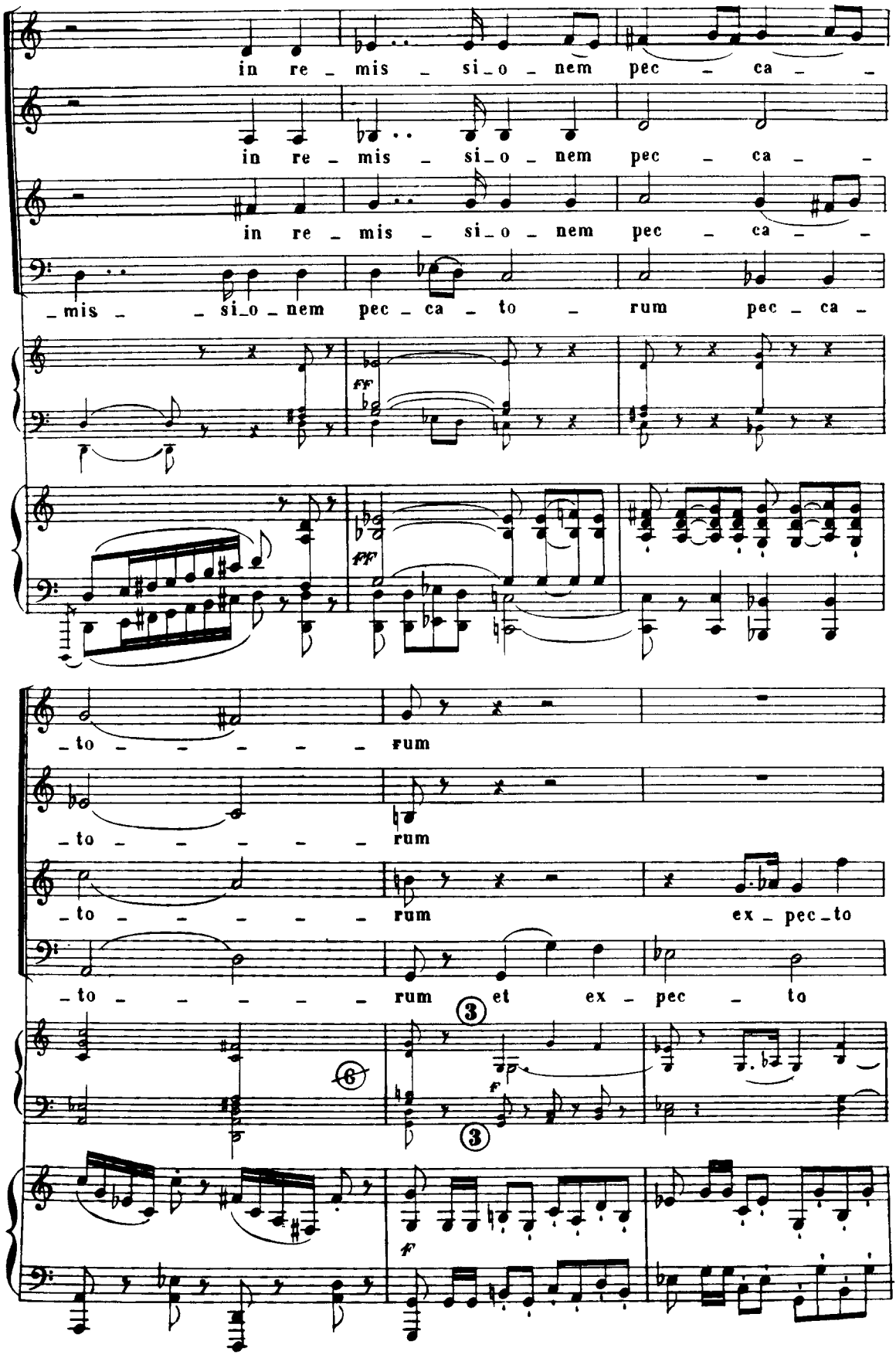
in re _ mis _ si_o _ nem pec _ ca _ _
in re _ mis _ si_o _ nem pec _ ca _ _
in re _ mis _ si_o _ nem pec _ ca _ _
_mis _ _ si_o _ nem pec _ ca _ to _ rum pec _ ca _
ff
fff
_to _ _ _ _ _ rum
_to _ _ _ _ _ rum
_to _ _ _ _ _ rum ex _ pec _ to
_to _ _ _ _ _ rum et ex _ pec _ to
6
3
3
f
f

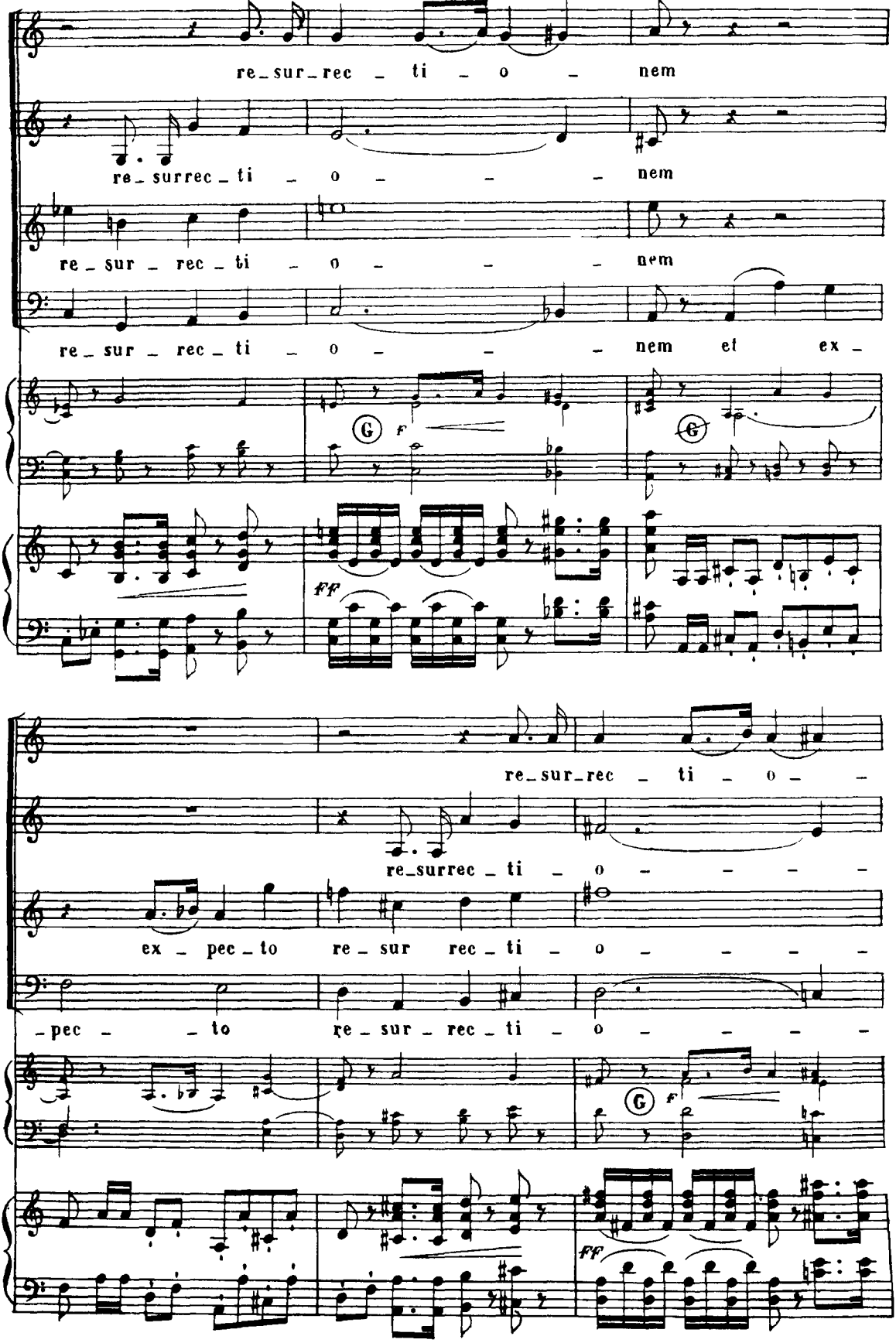
re_sur_rec _ ti _ o _ nem
re_surrec_ti _ o _ _ _ nem
re_sur _ rec _ ti _ o _ _ _ nem
re_sur _ rec _ ti _ o _ _ _ nem et ex _
G
f
G
ff
re_sur_rec _ ti _ o _
re_surrec _ ti _ o _ _ _ _
ex _ pec _ to re _ sur rec _ ti _ o _ _ _ _
_pec _ _ to re _ sur _ rec _ ti _ o _ _ _ _
G
f
ff

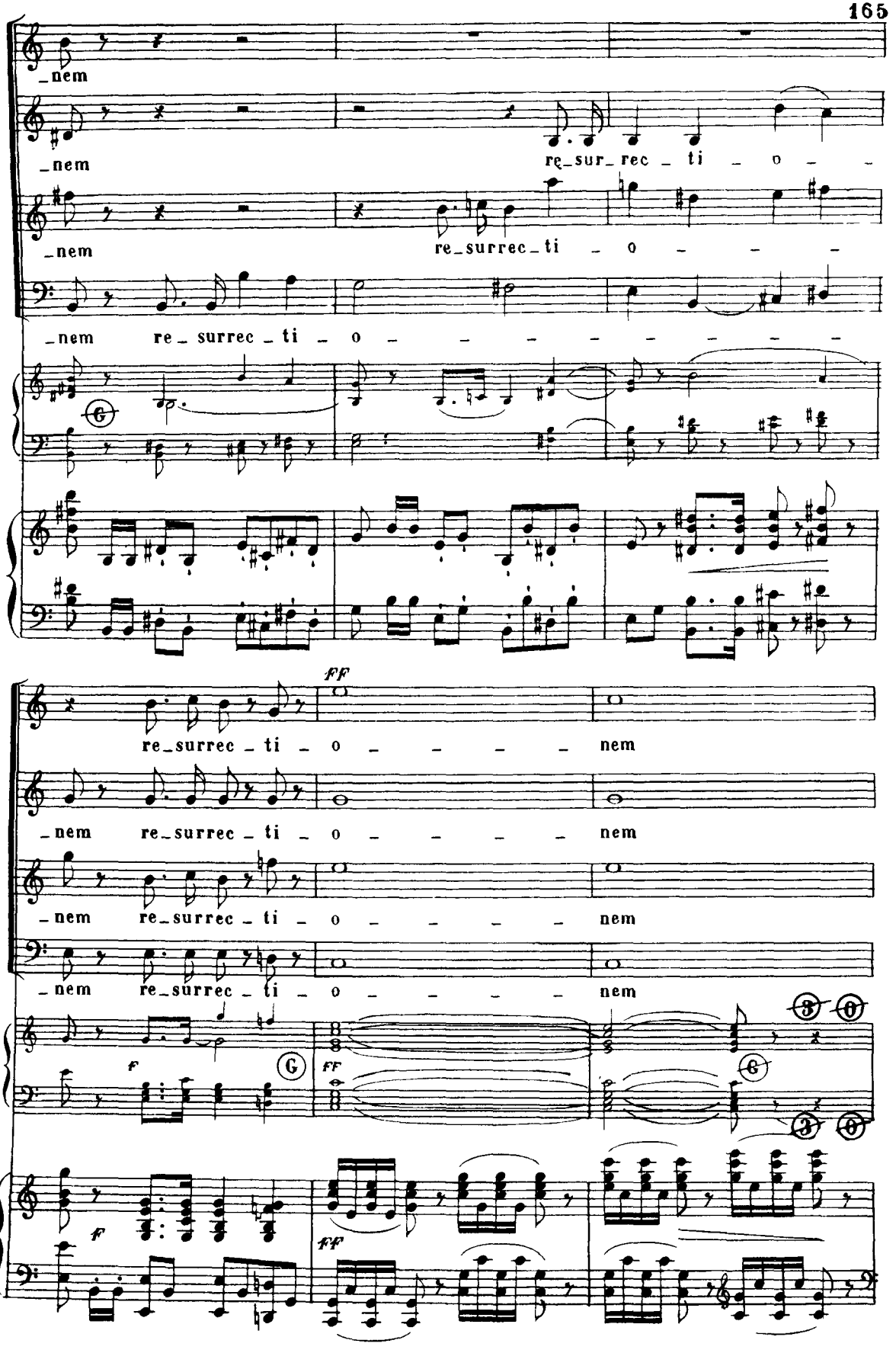
_nem
_nem re_sur_rec_ti_o_
_nem re_surrec_ti_o_
_nem re_surrec_ti_o_
ff
re_surrec_ti_o_nem
_nem re_surrec_ti_o_nem
_nem re_surrec_ti_o_nem
_nem re_surrec_ti_o_nem
f
ff
f
ff

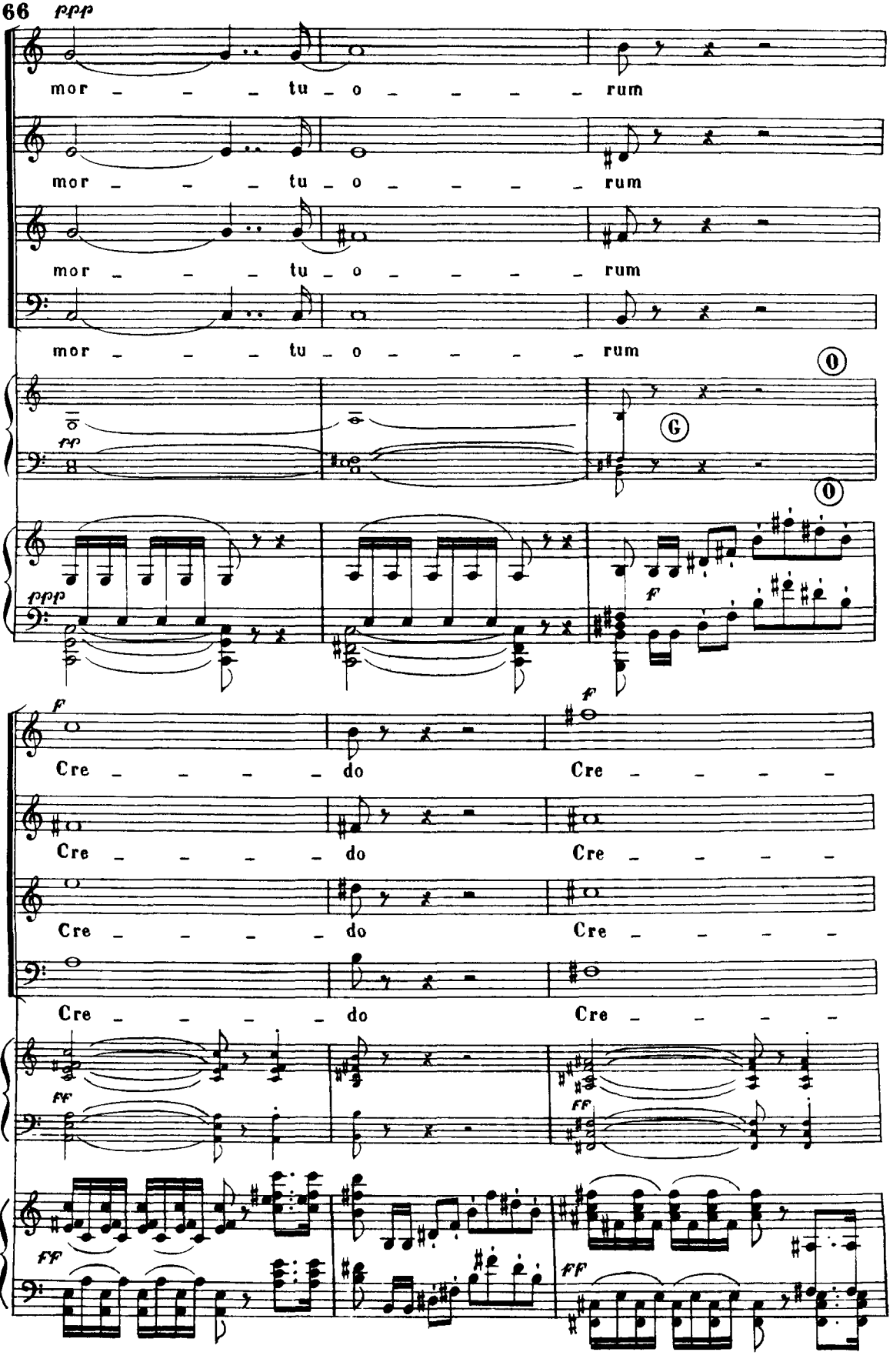
ppp
mor - - - tu - o - - - - rum
mor - - - tu - o - - - - rum
mor - - - tu - o - - - - rum
mor - - - tu - o - - - - rum
pp
G
ppp
f
f
Cre - - - - do Cre - - - -
Cre - - - - do Cre - - - -
Cre - - - - do Cre - - - -
Cre - - - - do Cre - - - -
ff
ff
ff
ff

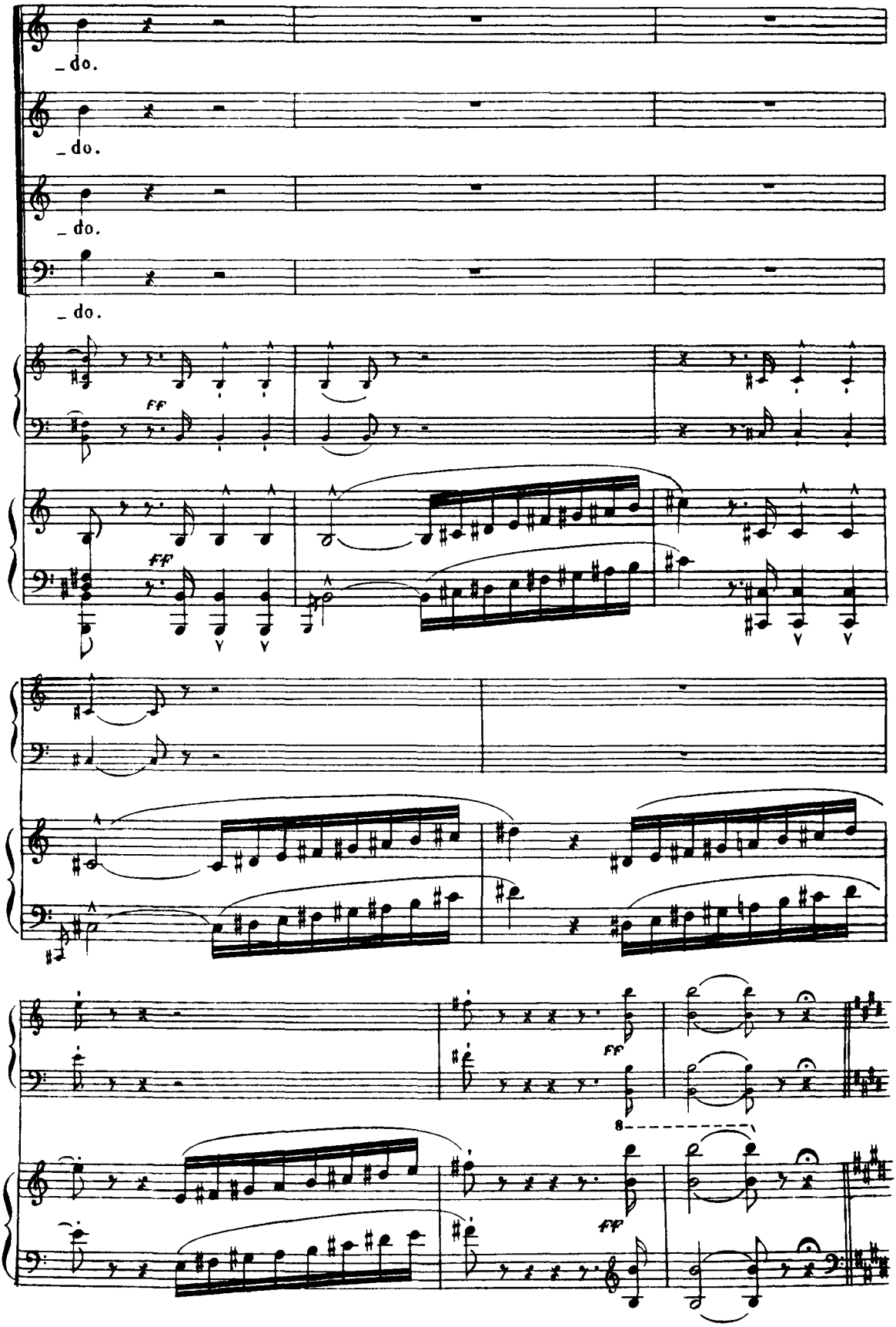
do.
do.
do.
do.
ff
ff
ff
ff
8

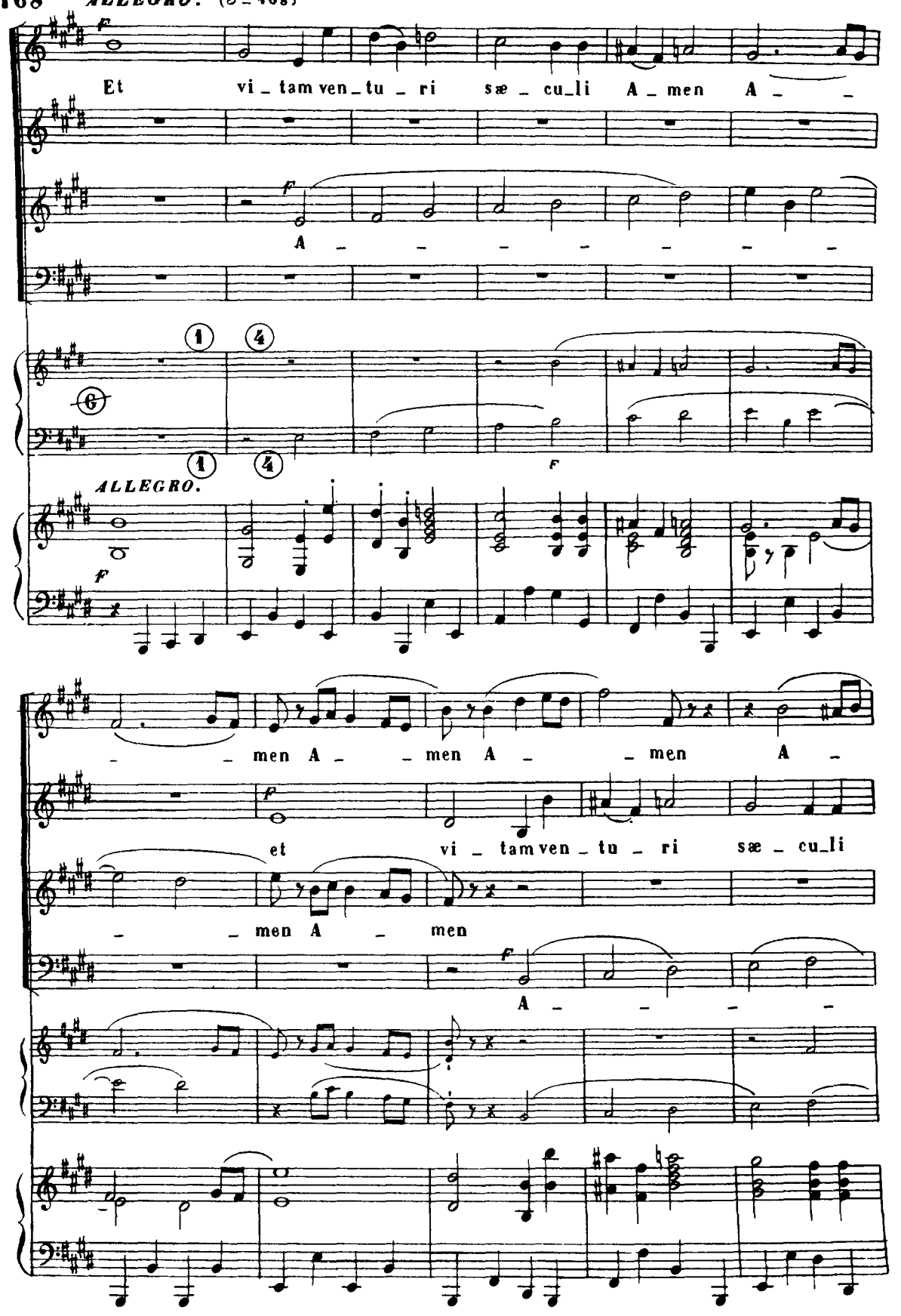
ALLEGRO. (𝅗𝅥 = 108)
Et vi_tam ven_tu_ri sæ_cu_li A_men A_
A_
ALLEGRO.
men A _men A_ _men A_
et vi_tam ven_tu_ri sæ_cu_li
men A men
A_

men..... A - men A -

A - men A - - - - men A - men A - -

et vi - tam ven -

- - - - - - men A - men

3

3

- - - - - - - - - - -

- men A - - - - men..... A - -

- tu - ri sæ - cu - li A - men A - - - - -

A - - - - - - - men.....

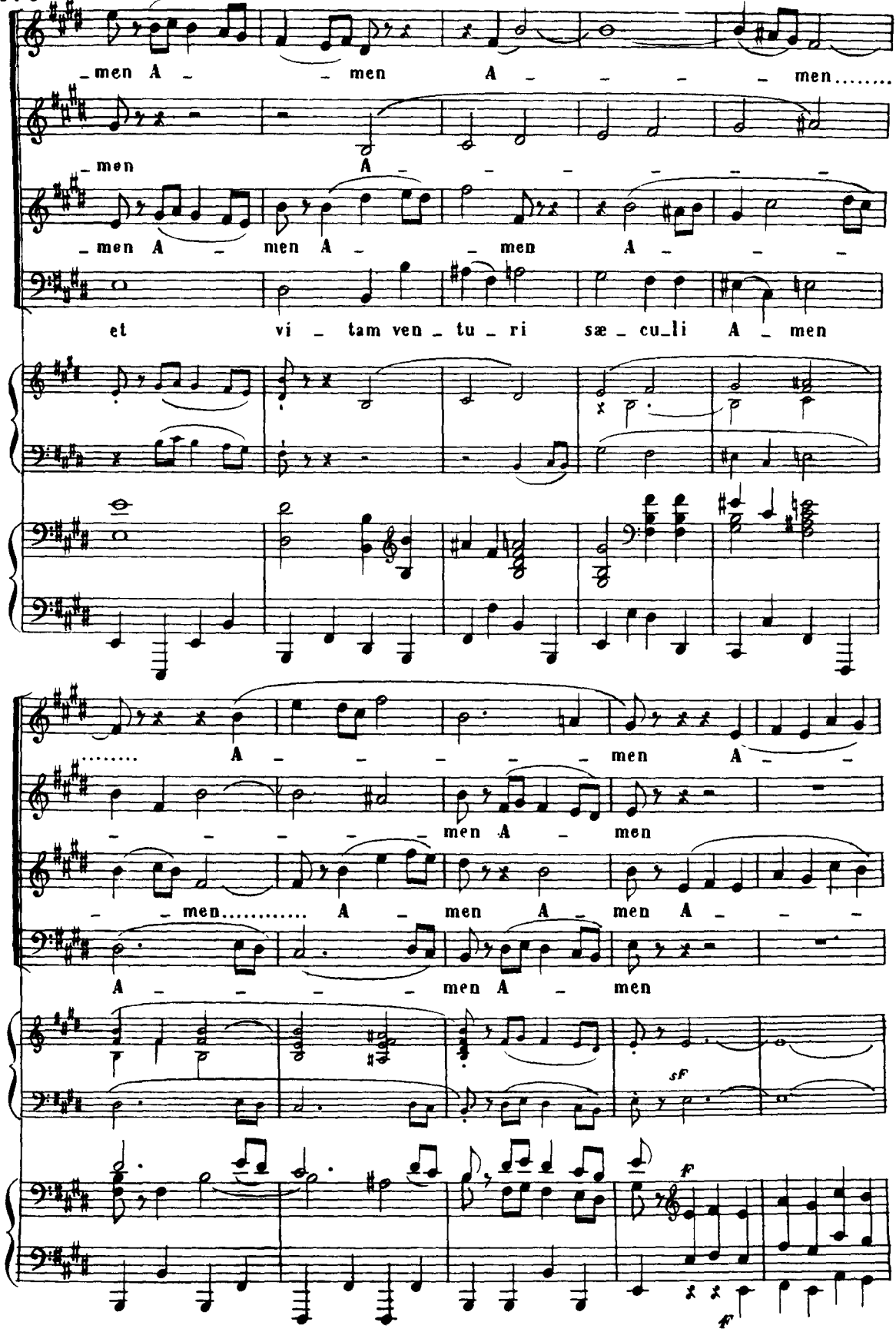
men A men A men.....
men A
men A men A men A
et vi tam ven tu ri sæ cu li A men
..... A men A
men A men
men..... A men A men A
A men A men
sF
f
f

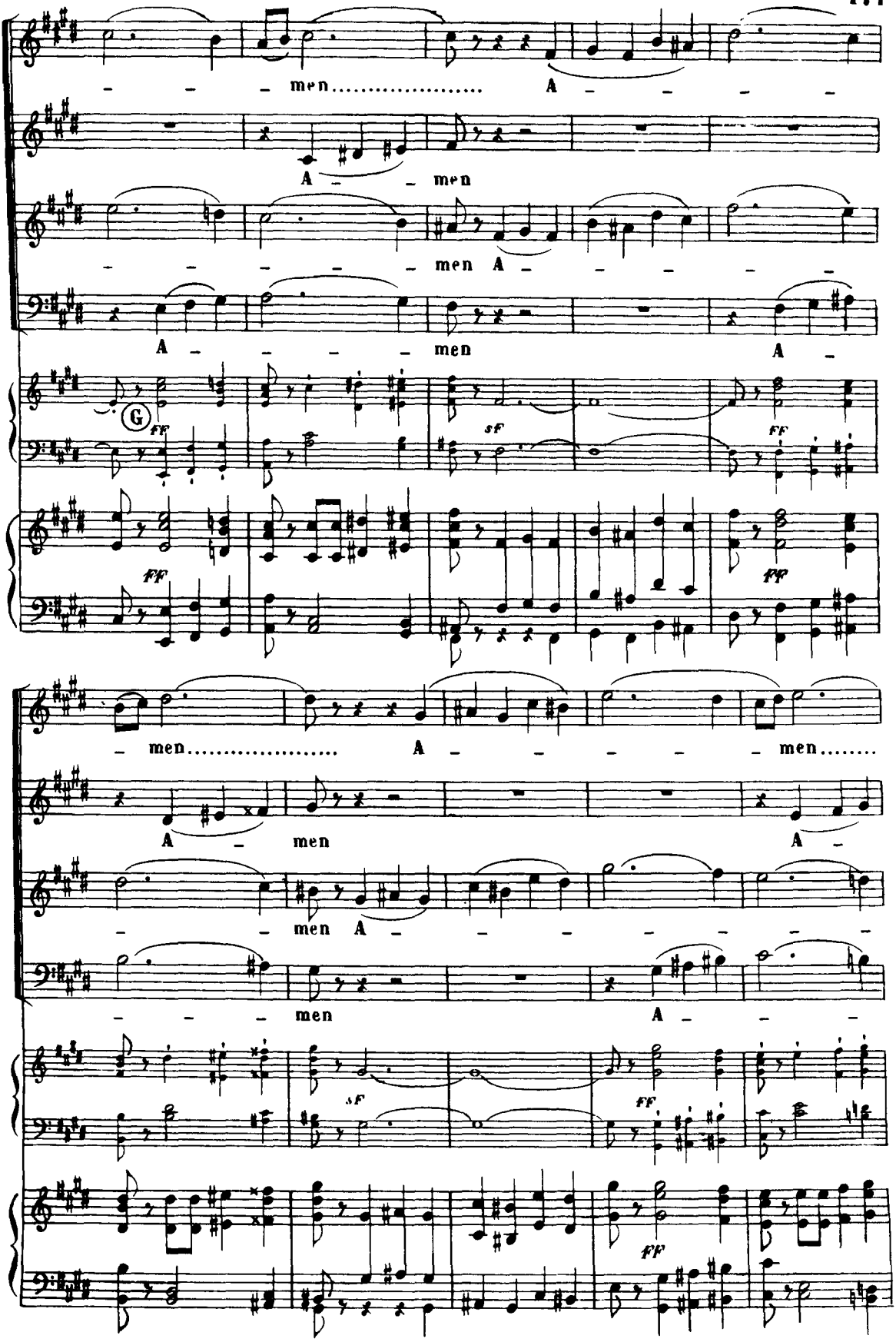
men..... A - - - -
A - - men
- - - - men A - - - - -
A - - - men A -
G
ff
sf
ff
ff
fff
- men..... A - - - - - men.....
A - men A -
- - men A - - - - - - -
- - - men A - - -
sf
ff
ff

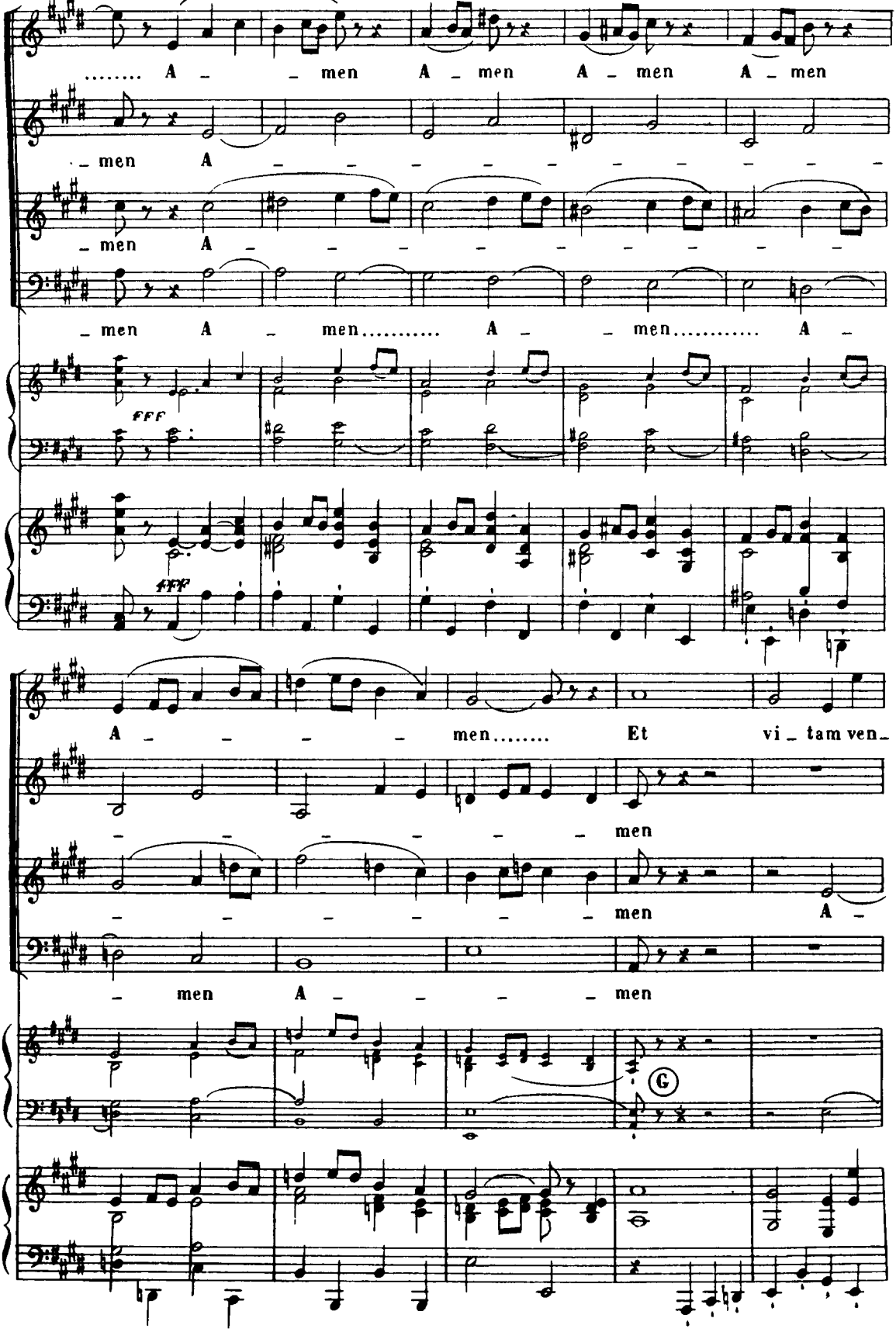
..... A - men A - men A - men A - men
- men A - - - - - - - - - -
- men A - - - - - - - - - -
- men A - men..... A - men..... A -
fff
fff
A - - - men..... Et vi - tam ven -
- - - - - - men
- - - - - - men A -
- men A - - - men
G

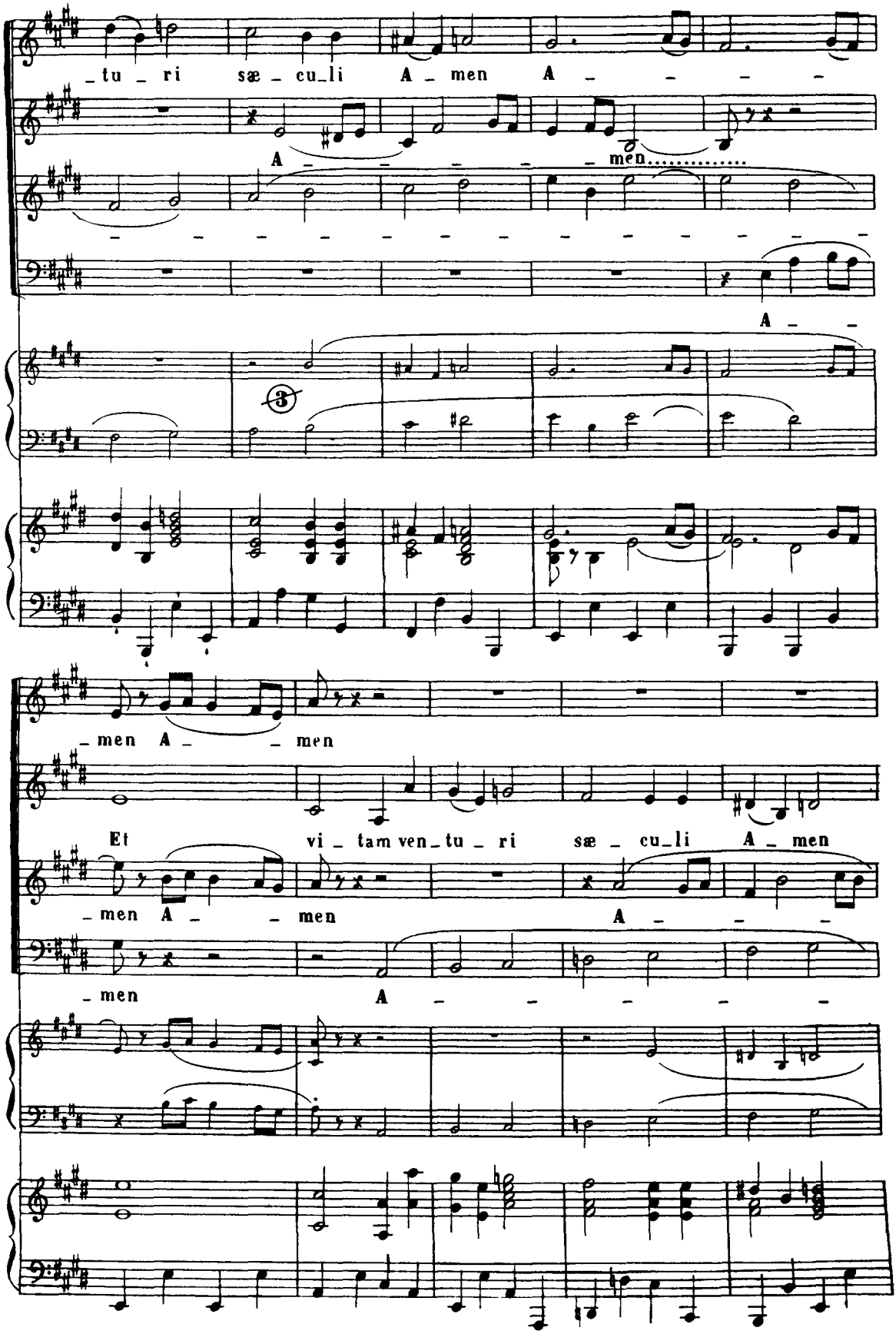
_tu_ri sæ_cu_li A_men A_ _ _ _
A_ _ _ _ _ men
A_
3
men A _ men
Et vi_tam ven_tu_ri sæ_cu_li A_men
men A _ men A_ _ _
men A _ _ _ _

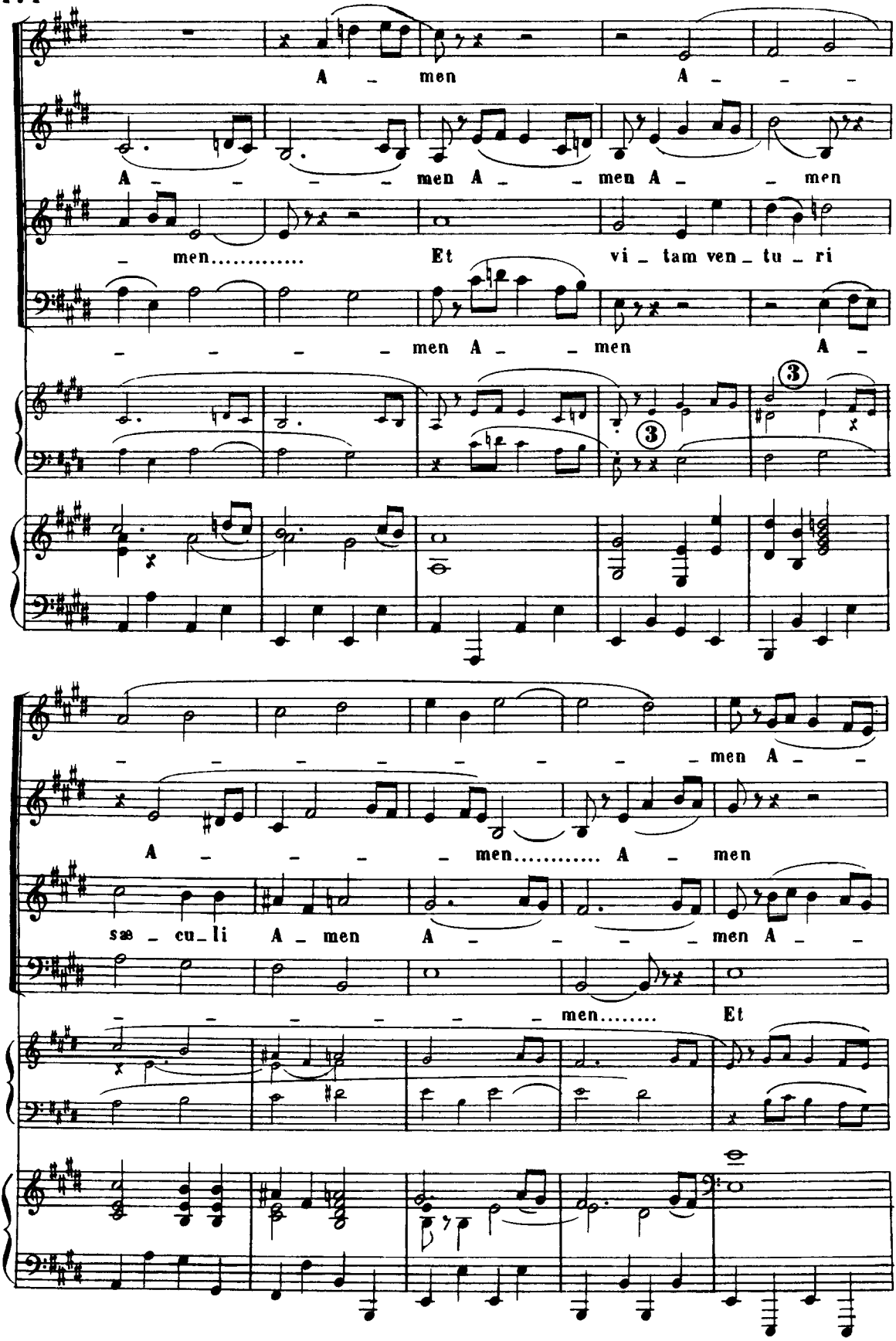
A men A
A men A men A men
men..... Et vi tam ven tu ri
men A men A
men A
A men..... A men
sæ cu li A men A men A
men..... Et

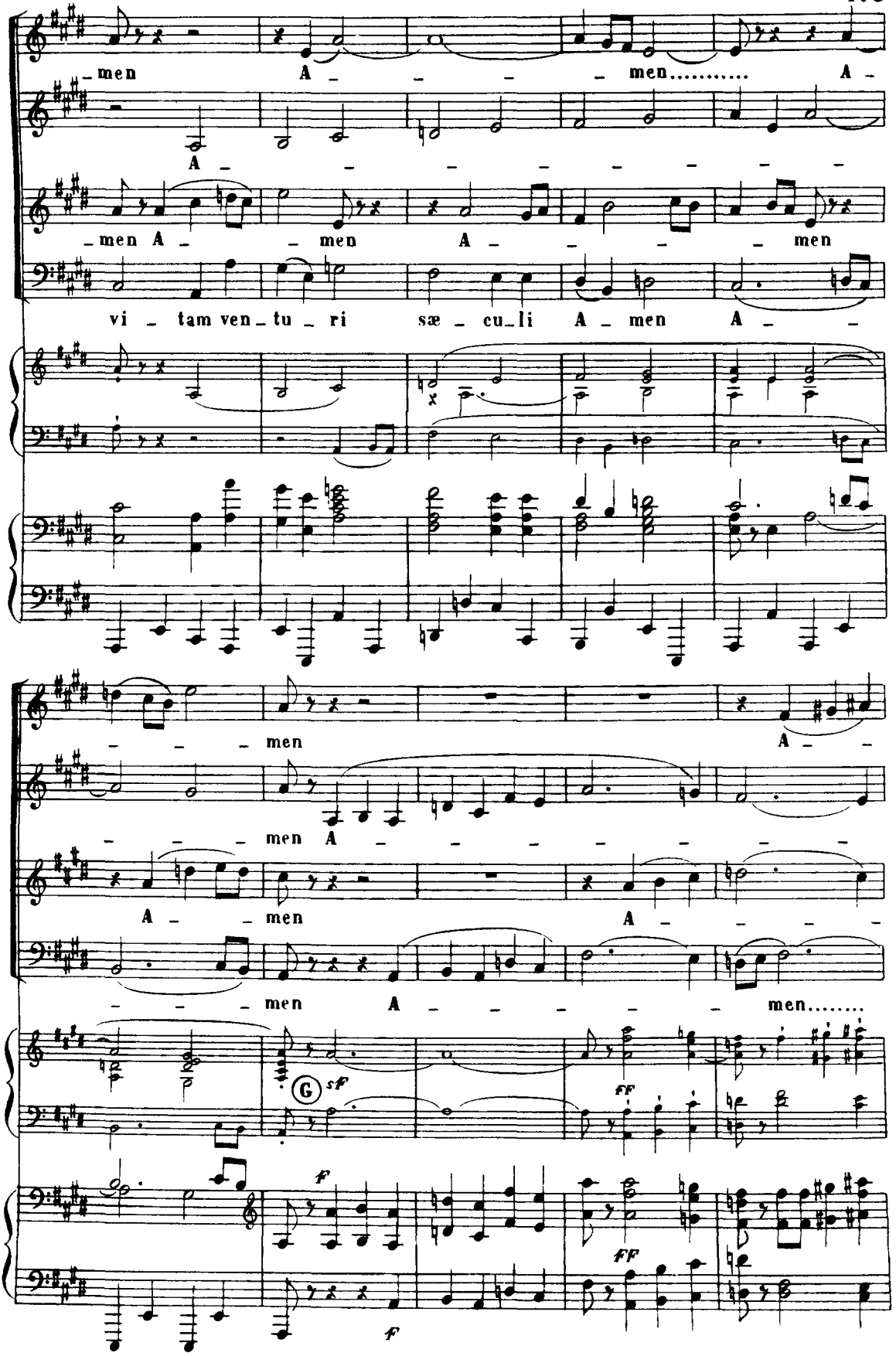
men A men A
A
men A men A men
vi tam ven tu ri sæ cu li A men A
men A
men A
A men A
men A men
G sf
ff
f
ff
f

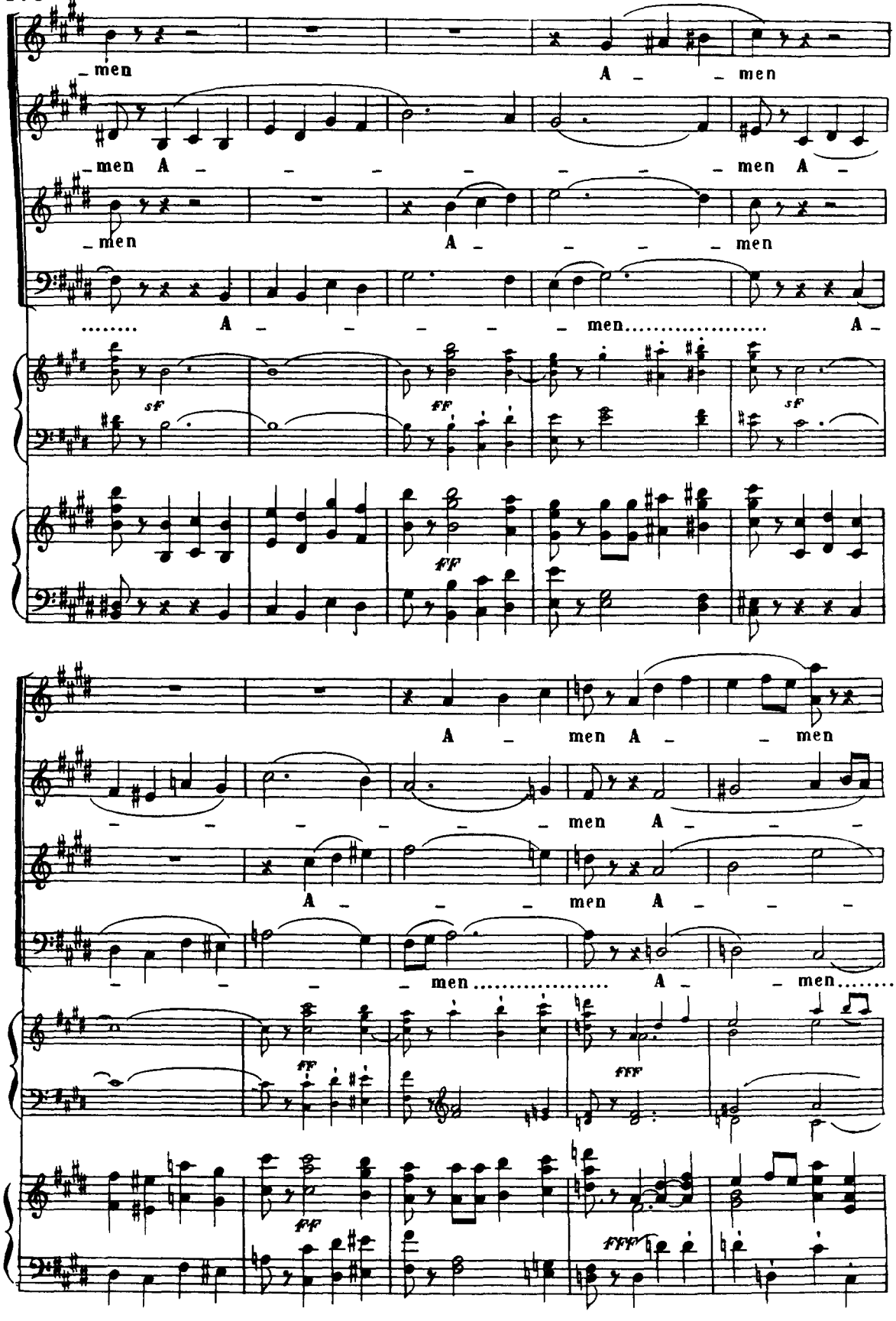
_men A _ _men
_men A _ _ _ _ _ _ _ _ _men A _
_men A _ _ _ _ _men
..... A _ _ _ _ _ _ men..... A _
sf
ff
sf
ff
A _ men A _ _ men
_ _ _ _ _ _ _ men A _ _ _
A _ _ _ men A _ _ _
_ _ _ _ men..... A _ _ men.....
ff
fff
ff
fff

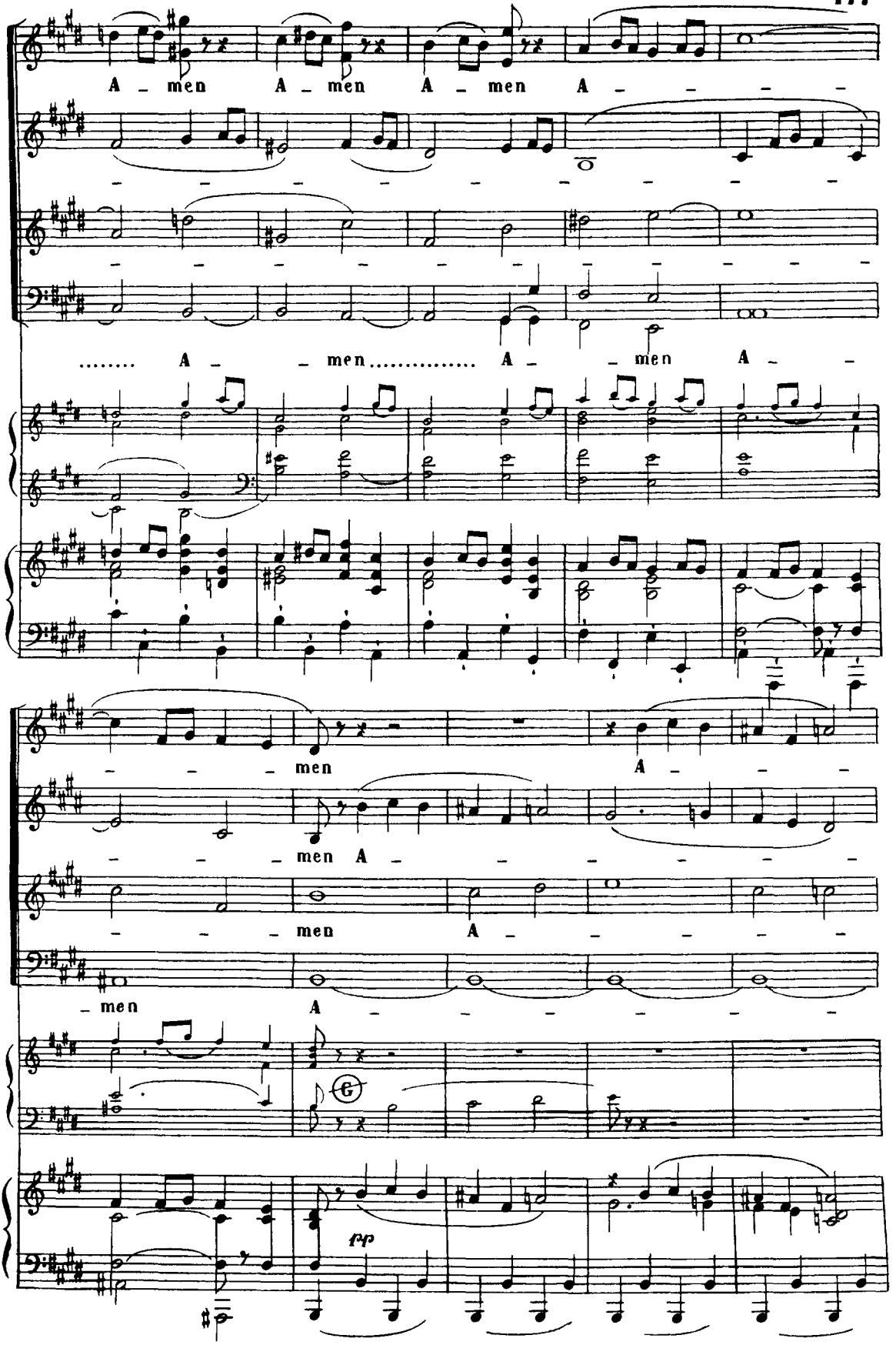
A - men A - men A - men A - - - -
- - - - - - - - - - - - - - - -
- - - - - - - - - - - - - - - -
..... A - - men ..... A - - men A - -
- - - men A - - - -
- - - men A - - - - - - -
- - - men A - - - - - - -
- men A - - - - - - - -

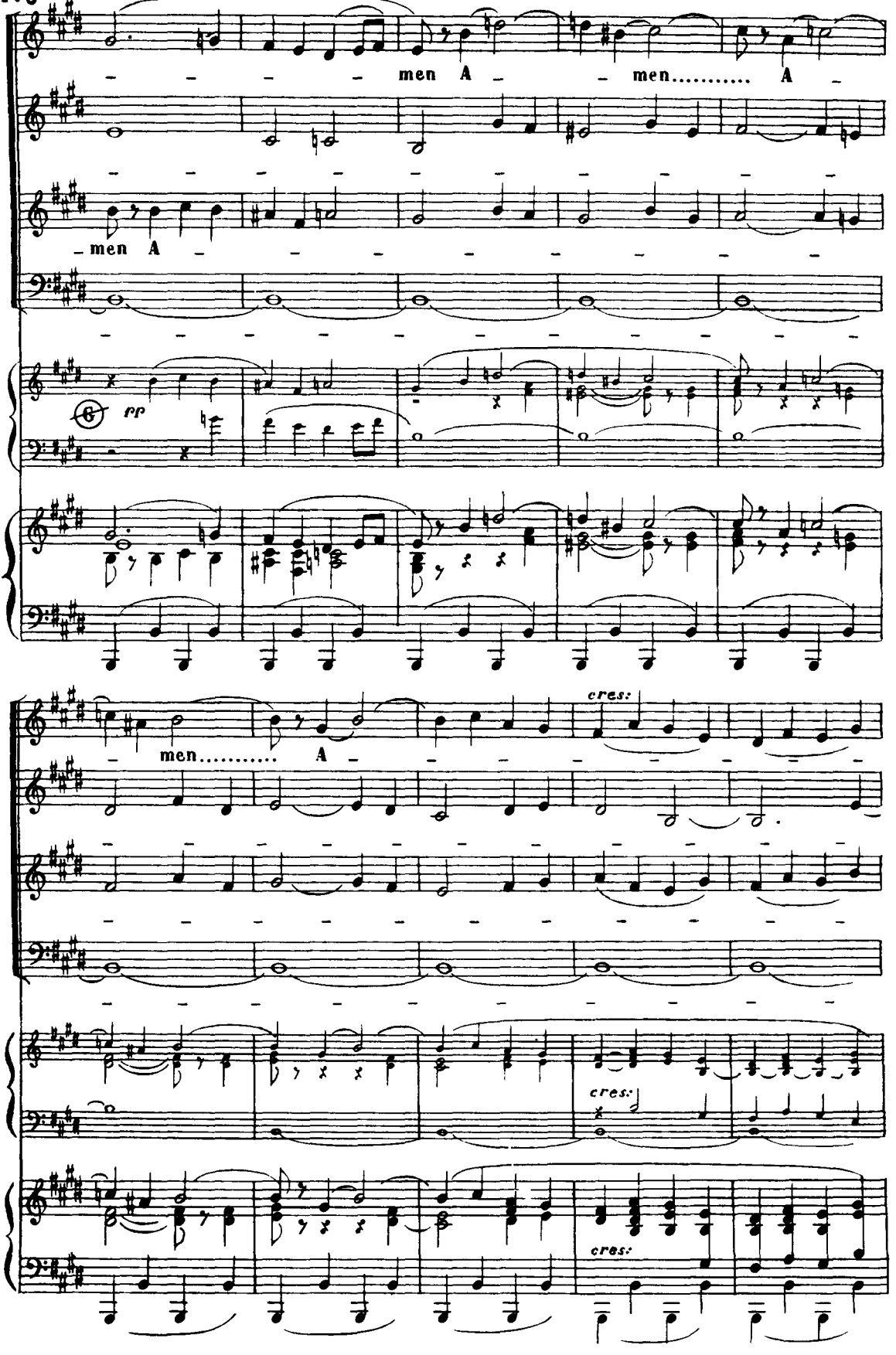
men A men..... A
men A
pp
men..... A
cres:
cres:
cres:

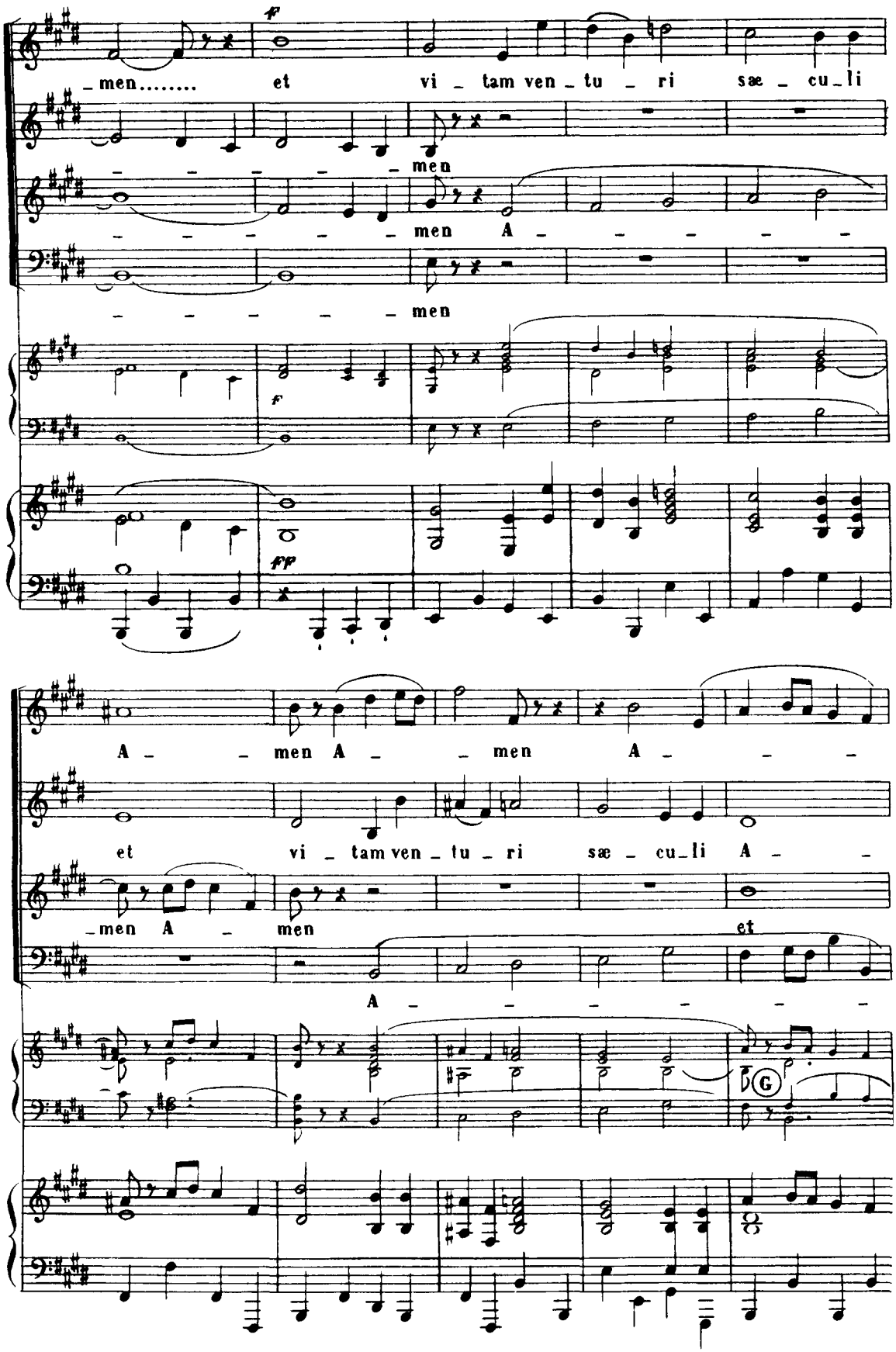
men..... et vi _ tam ven _ tu _ ri sæ _ cu _ li
men
men A
men
f
f
ff
A _ men A _ men A _
et vi _ tam ven _ tu _ ri sæ _ cu _ li A _
men A _ men et
A _
G

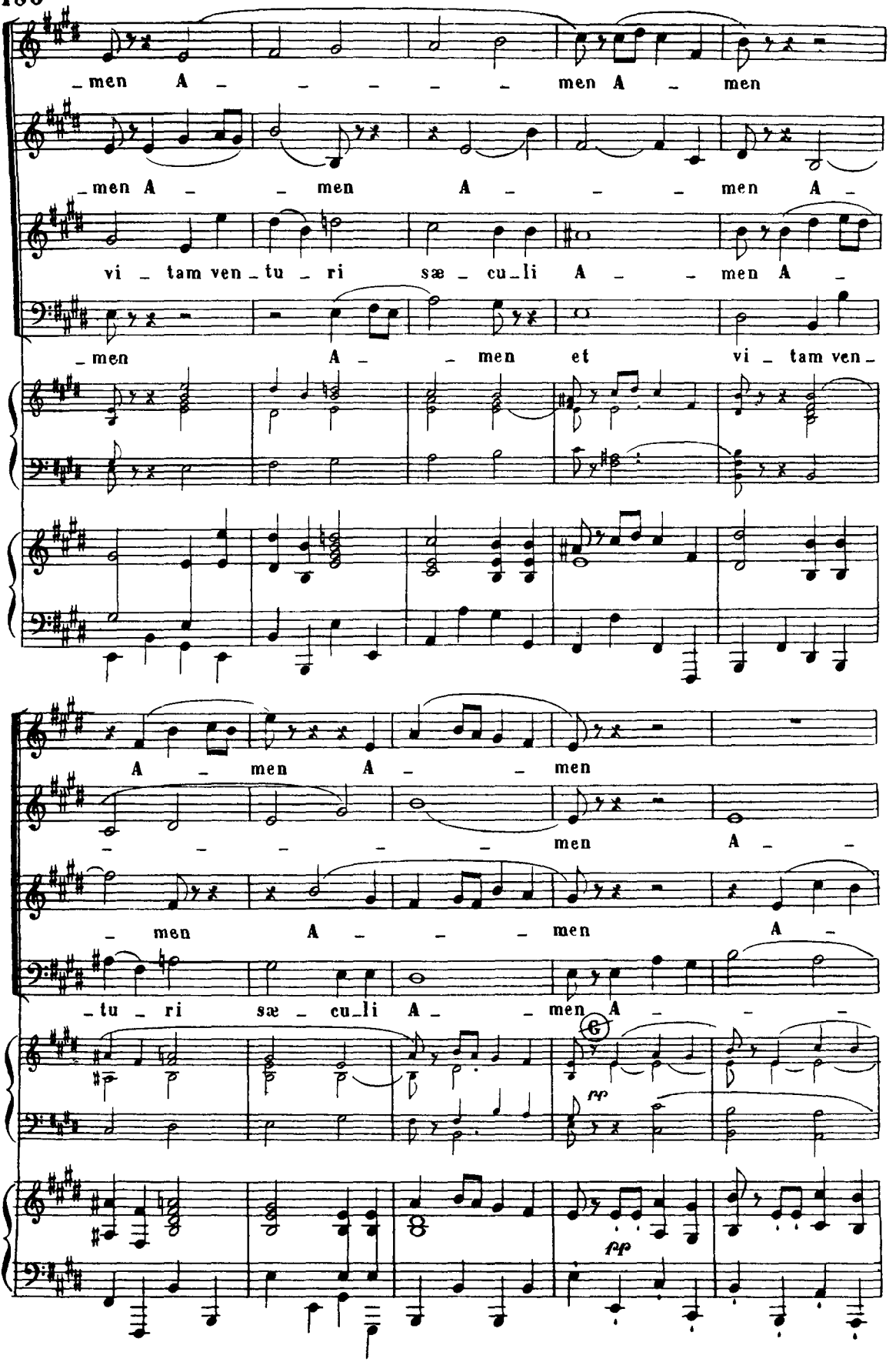
_men A _ _ _ _ _ men A _ men
_men A _ _ men A _ _ _ men A _
vi _ tam ven _ tu _ ri sæ _ cu _ li A _ _ men A _
_men A _ _ men et vi _ tam ven _
A _ men A _ _ men
_ _ _ _ _ men A _
_ men A _ _ _ men A _
_tu _ ri sæ _ cu _ li A _ _ men A _ _ _
6
pp
pp

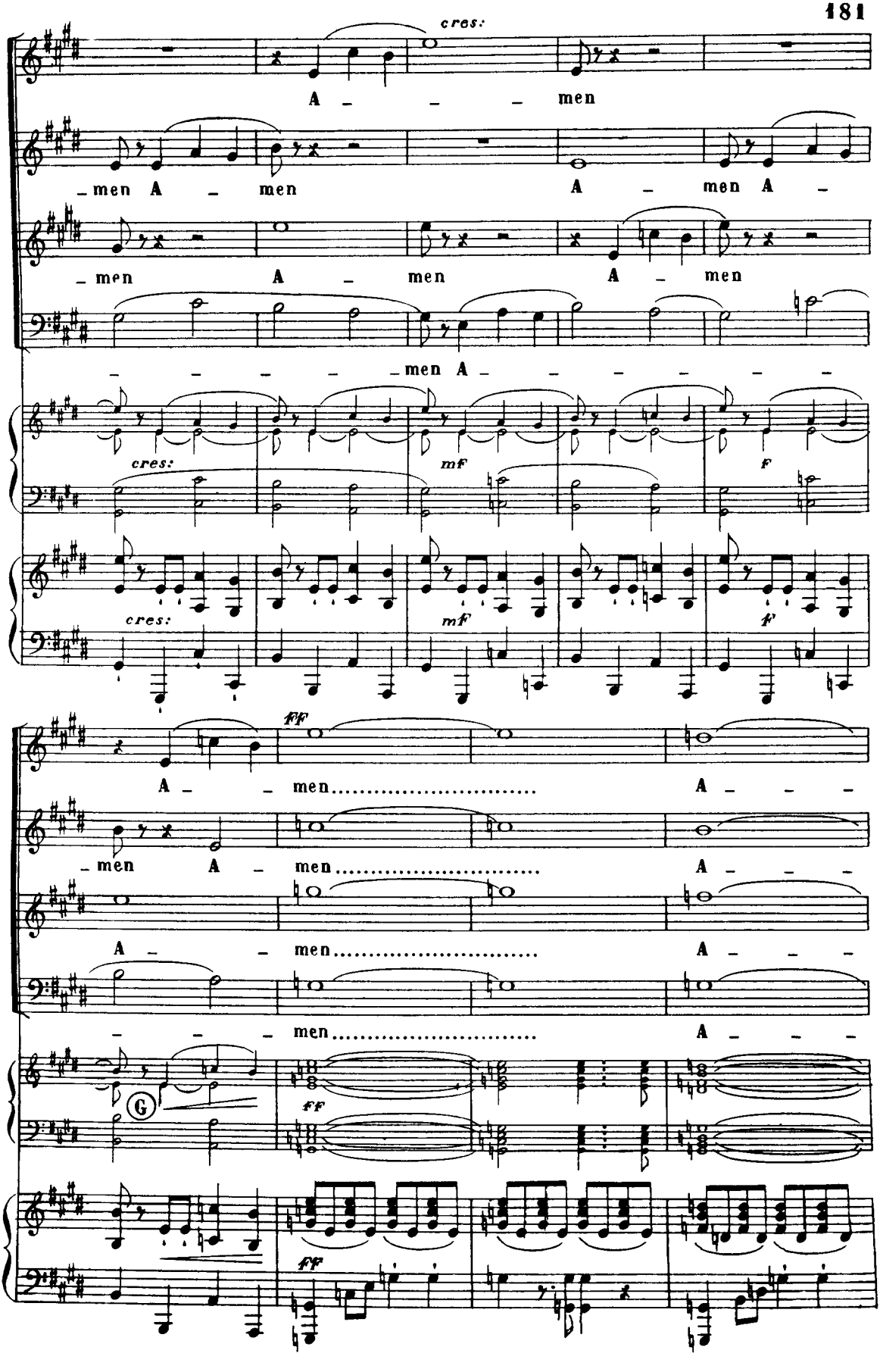
cres:
A - - - men
- men A - men A - men A -
- men A - men A - men
- - - - - men A - - - - - -
cres:
mf
f
cres:
mf
f
ff
A - - men..... A - - -
- men A - men..... A - - -
A - - men..... A - - -
- - - men..... A - - -
G
ff
ff

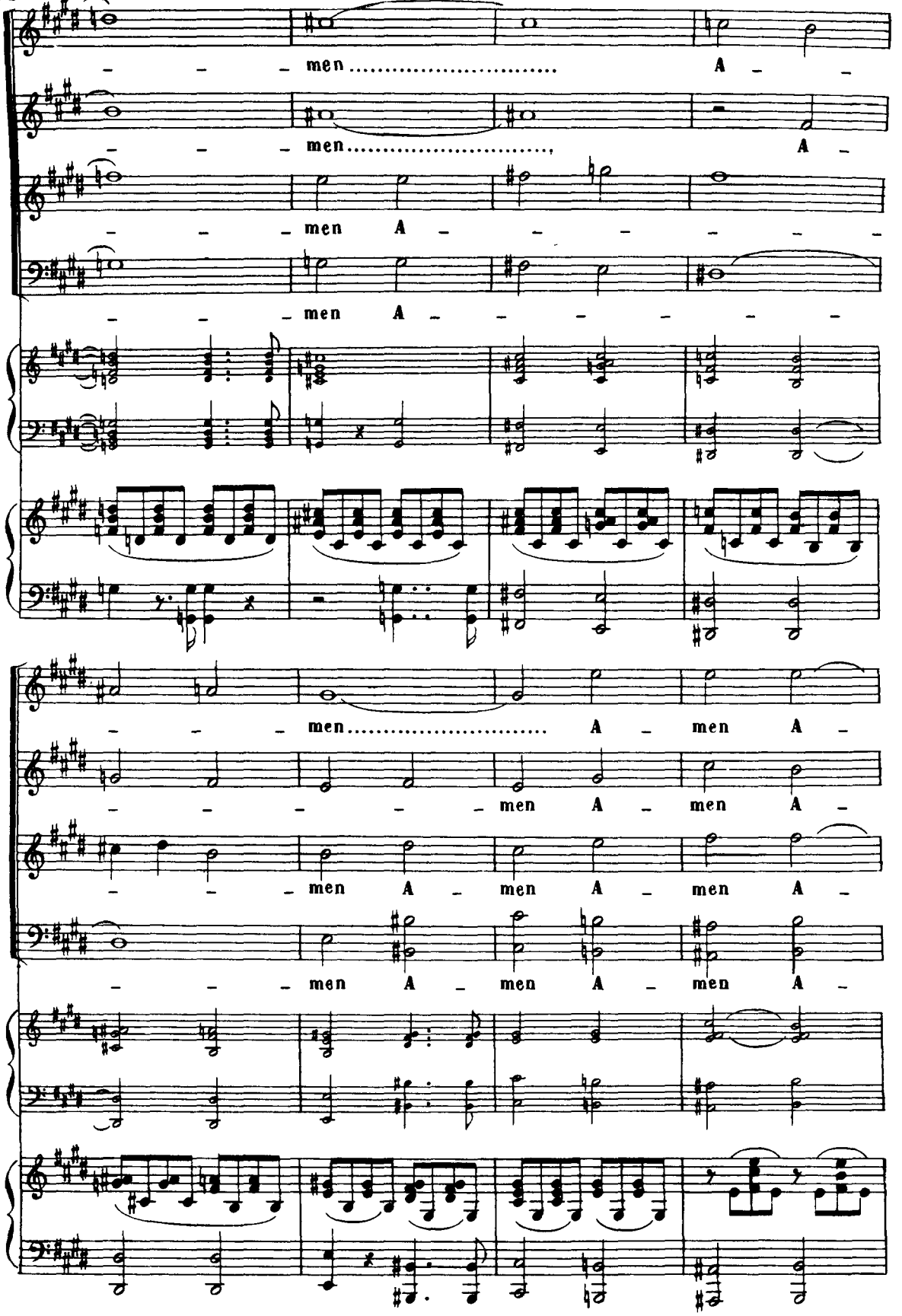
men A
men A
men A
men A
men A men A
men A men A
men A men A
men A men A
men A men A

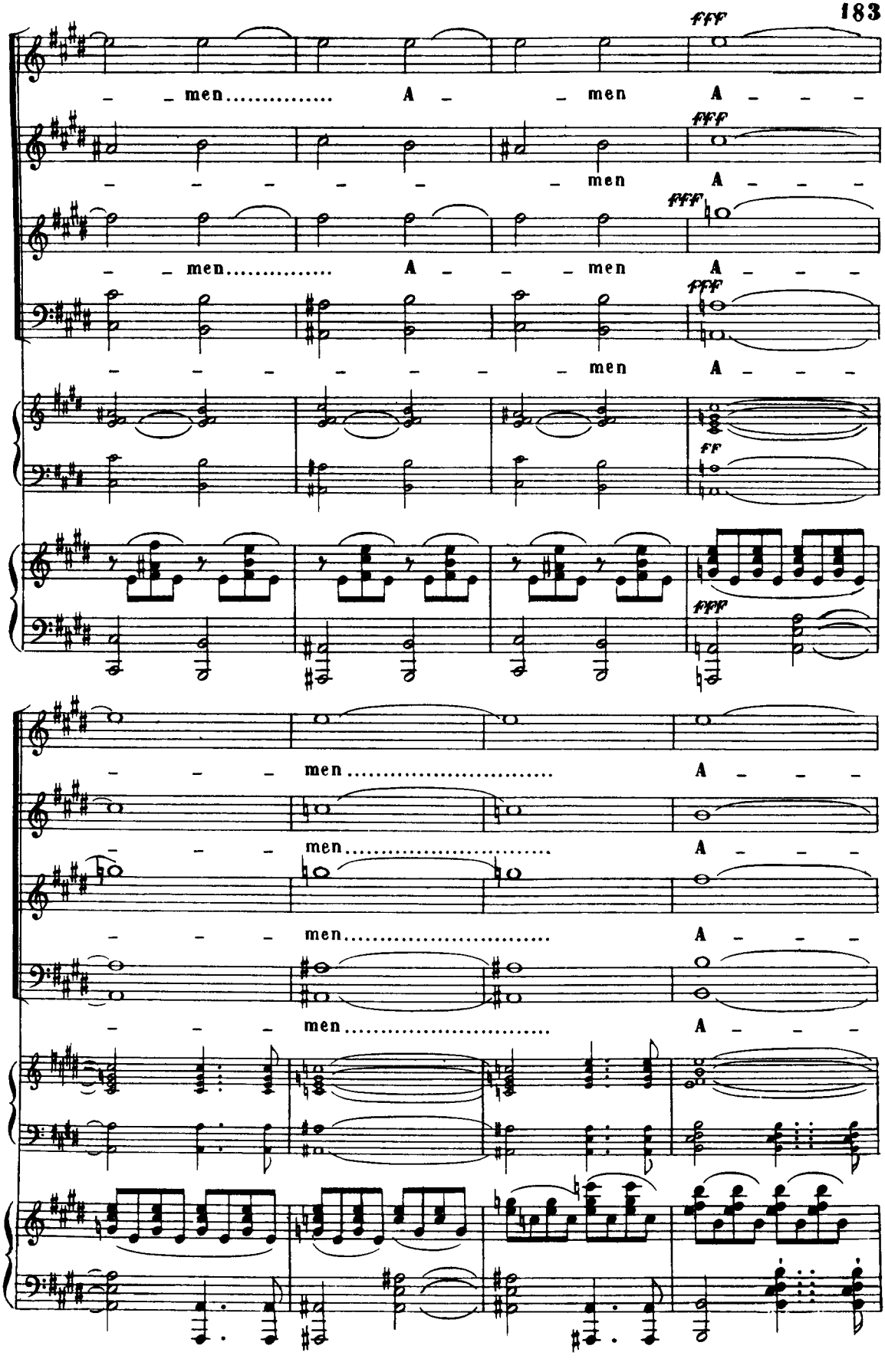
fff
men..... A - men A - - -
fff
- - - - - men A - - -
fff
men..... A - men A - - -
fff
- - - - - men A - - -
ff
fff
- - - men..... A - - -
- - - men..... A - - -
- - - men..... A - - -

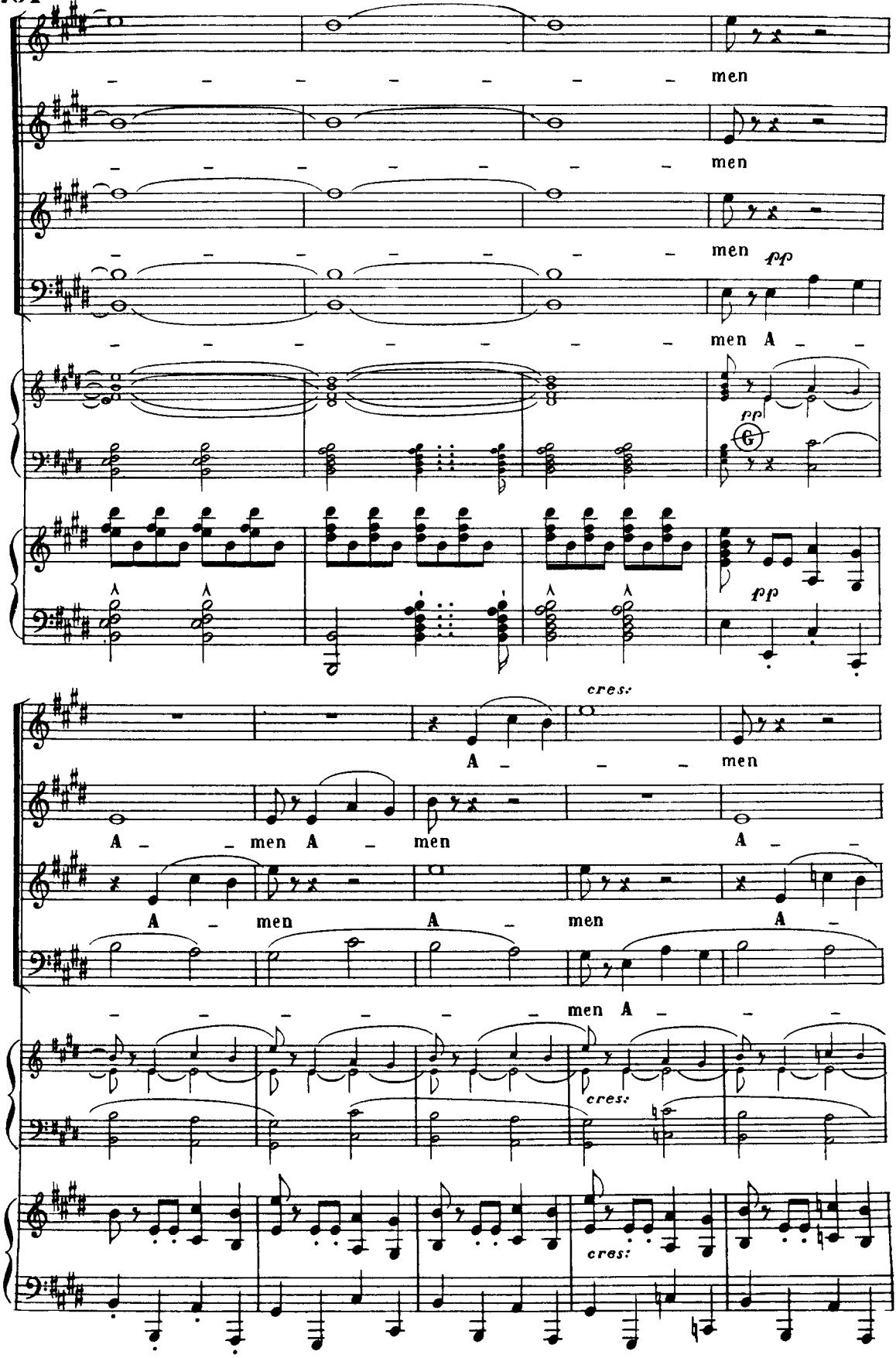
men
men
men
pp
men A
pp
pp
cres:
A
men
A
men A
men
A
A
men
A
men
A
men A
cres:
cres:

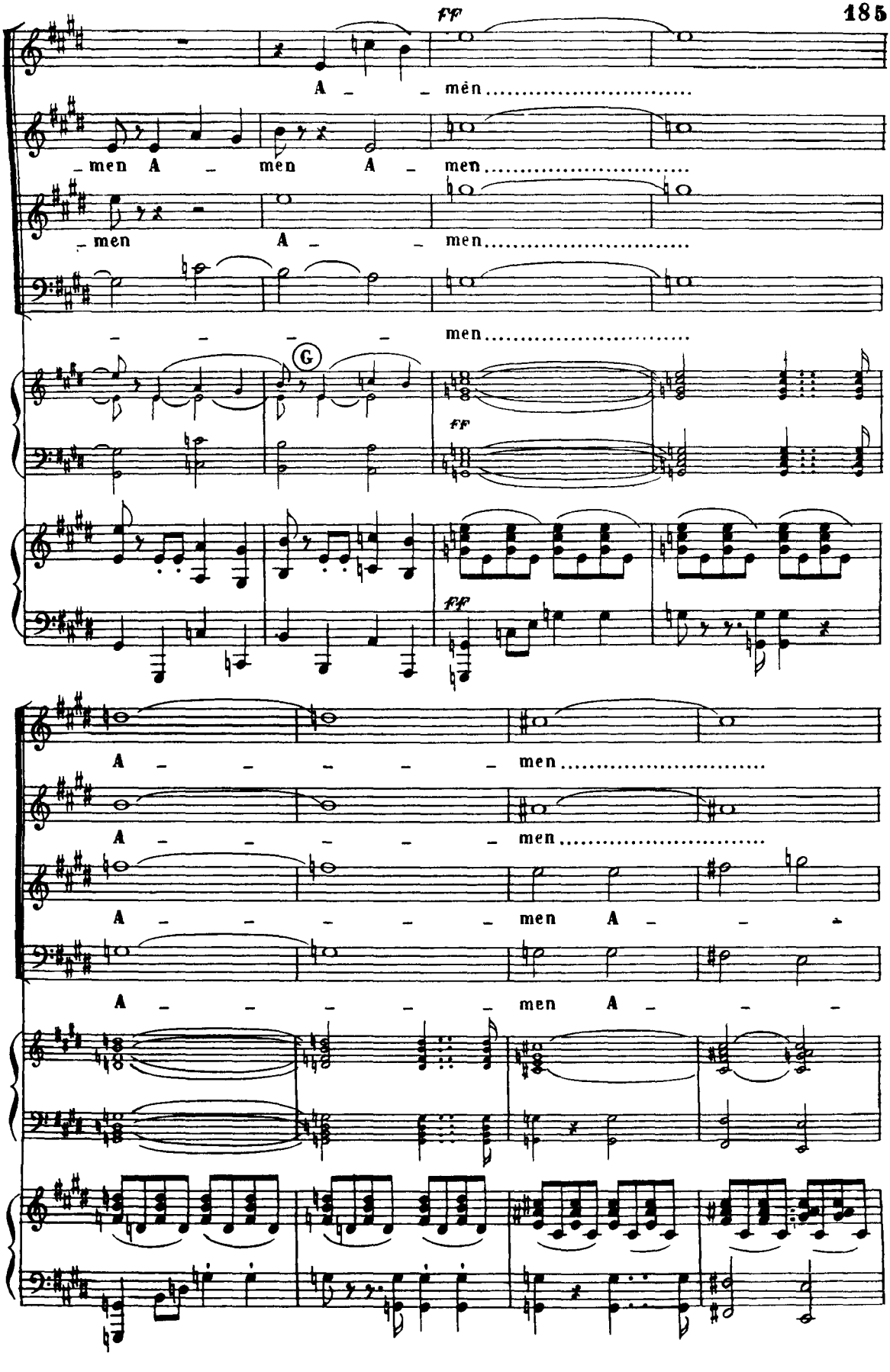
ff
A - - men
- men A - men A - men
- men A - - men
- - - - men
G
ff
ff
A - - - - - men
A - - - - - men
A - - - - men A - -
A - - - - men A - -

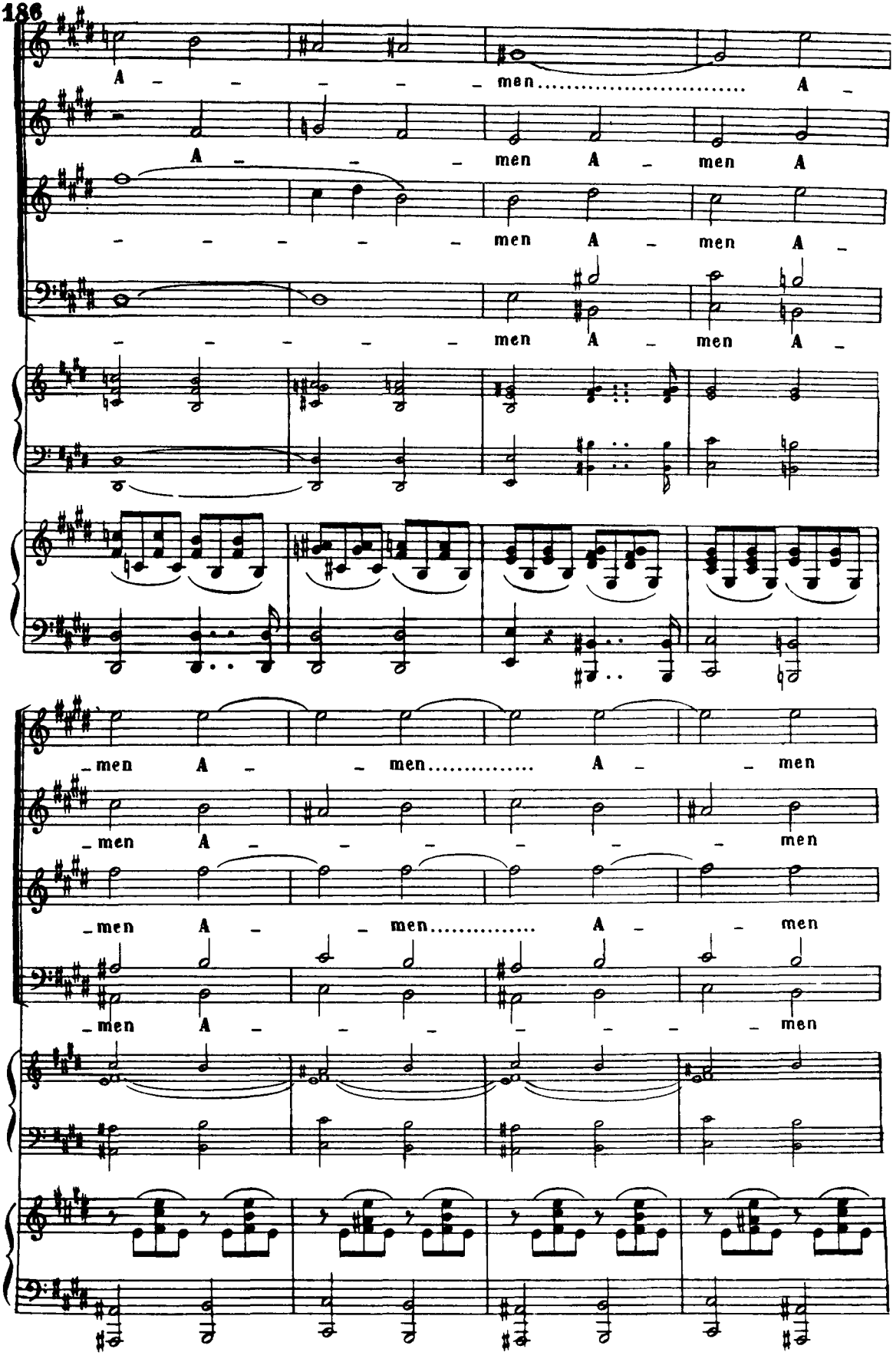
A - - - - - men ..... A -
A - - - men A - men A
- - - - - men A - men A -
- - - - - men A - men A -
- men A - - men ..... A - - men
- men A - - - - - - men
- men A - - men ..... A - - men
- men A - - - - - - men

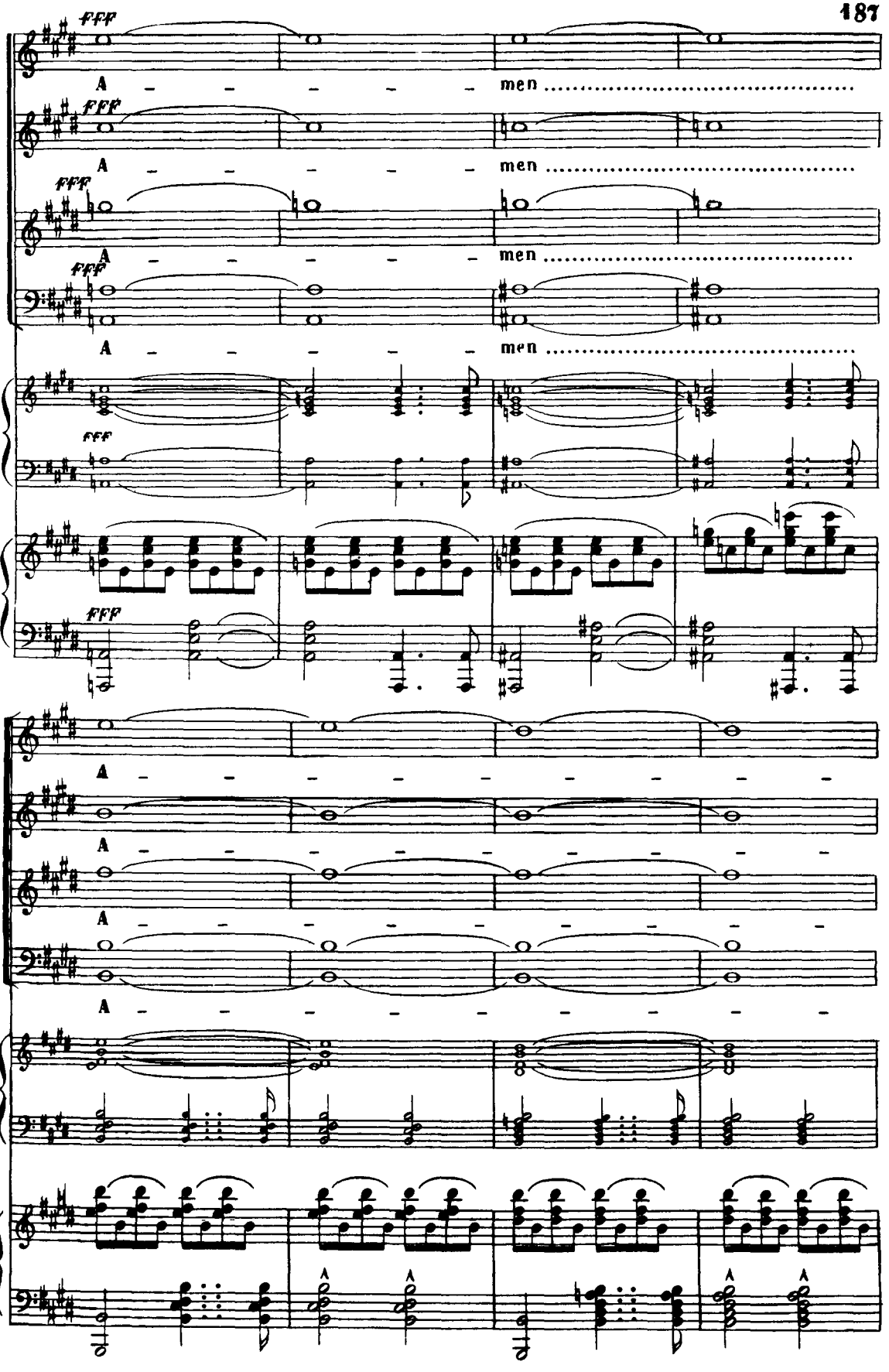
fff
A - - - - - men .....
fff
A - - - - - men .....
fff
A - - - - - men .....
fff
A - - - - - men .....
fff
fff
A - - - - - - - - -
A - - - - - - - - -
A - - - - - - - - -
A - - - - - - - - -

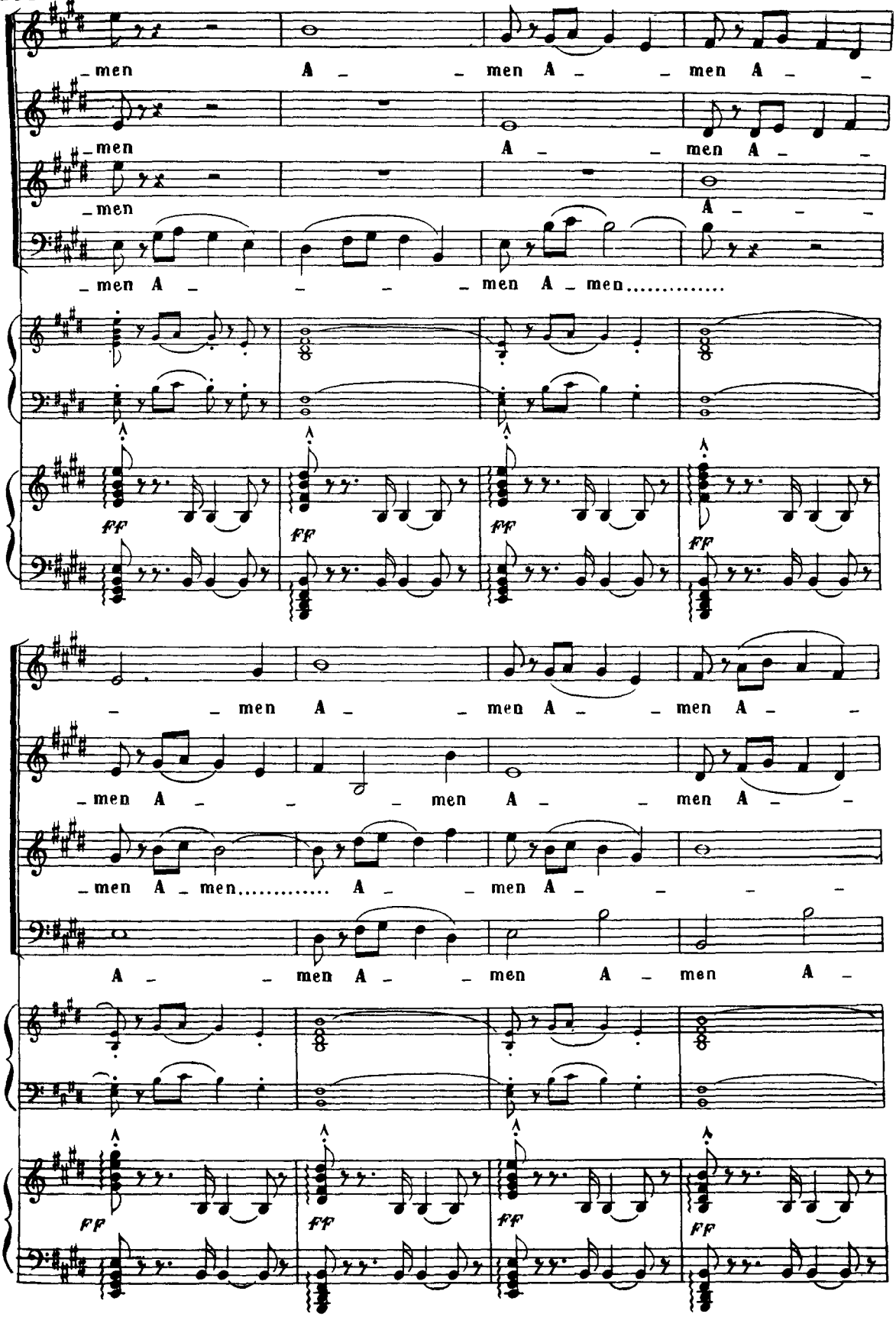
men A men A men A
men A men A
men A
men A men.....
ff
men A men A men A
men A men A
men A men..... A men A
A men A men A men A

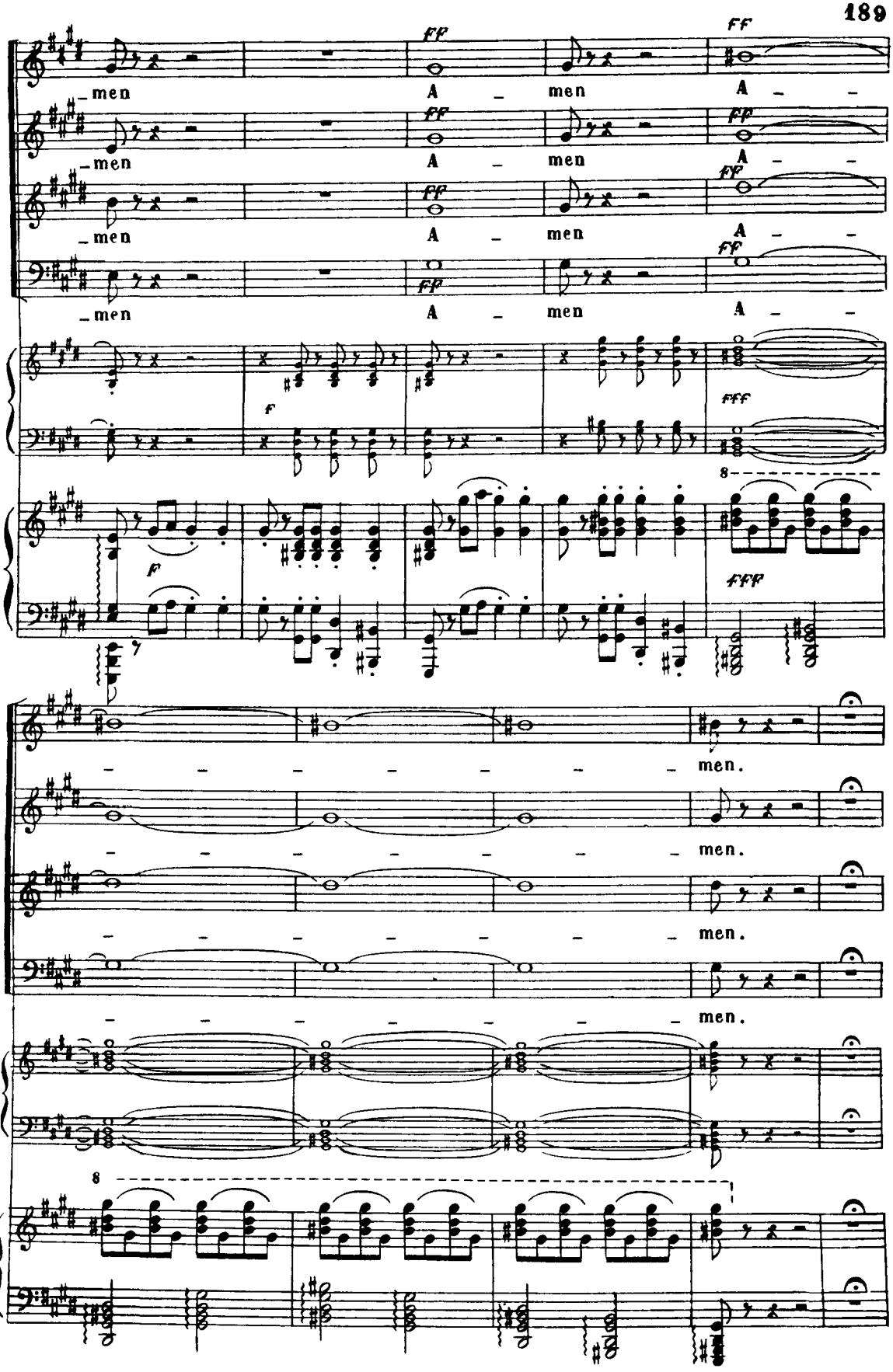
ff
_men
A _ men
A _ _
f
fff
8
_ _ _ _ _ _ _ men.

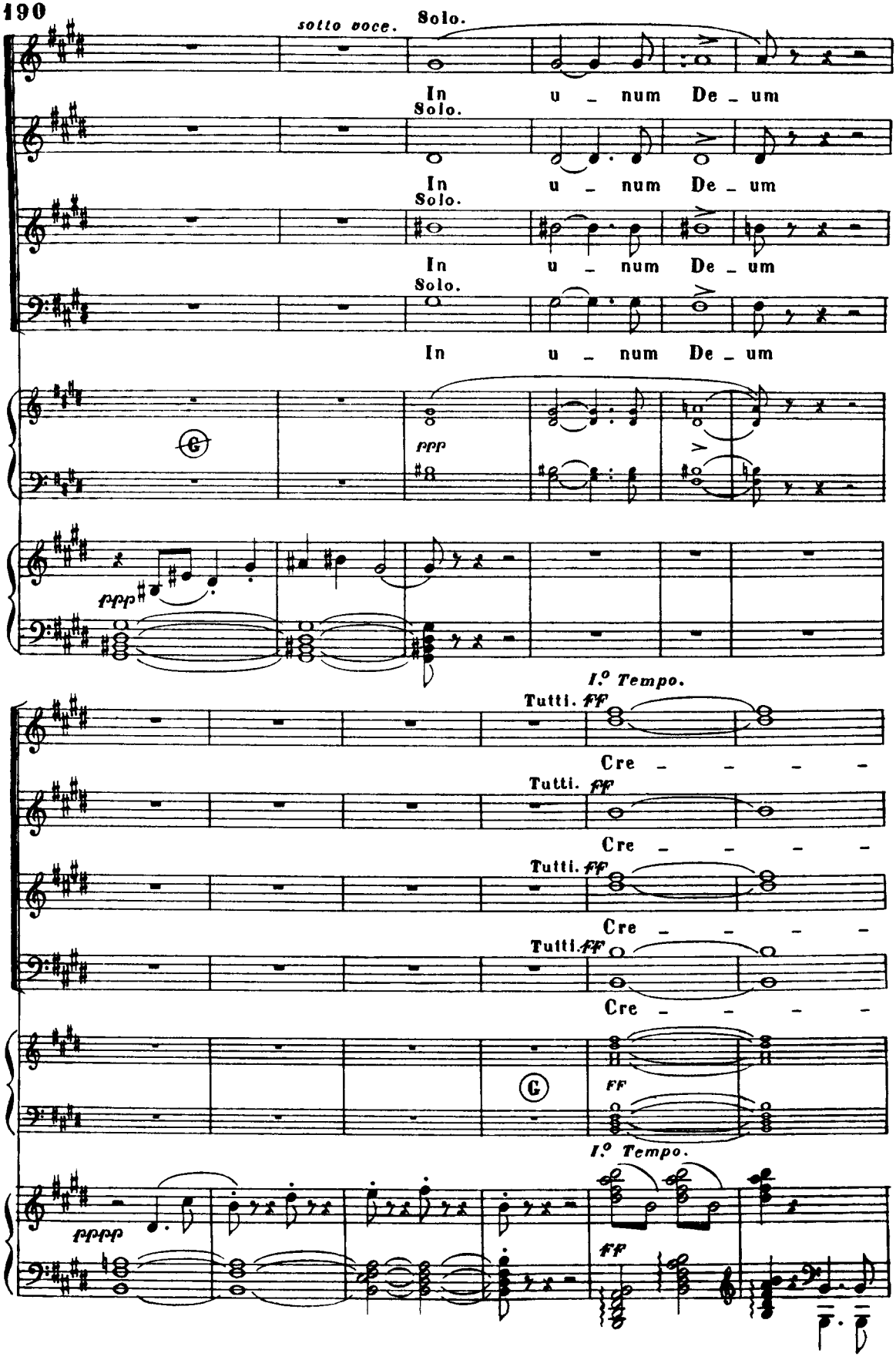
sotto voce.
Solo.
In u _ num De _ um
Solo.
In u _ num De _ um
Solo.
In u _ num De _ um
Solo.
In u _ num De _ um
ppp
pppp
I.° Tempo.
Tutti. ff
Cre _ _ _ _
Tutti. ff
Cre _ _ _ _
Tutti. ff
Cre _ _ _ _
Tutti. ff
Cre _ _ _ _
FF
I.° Tempo.
ffff
FF

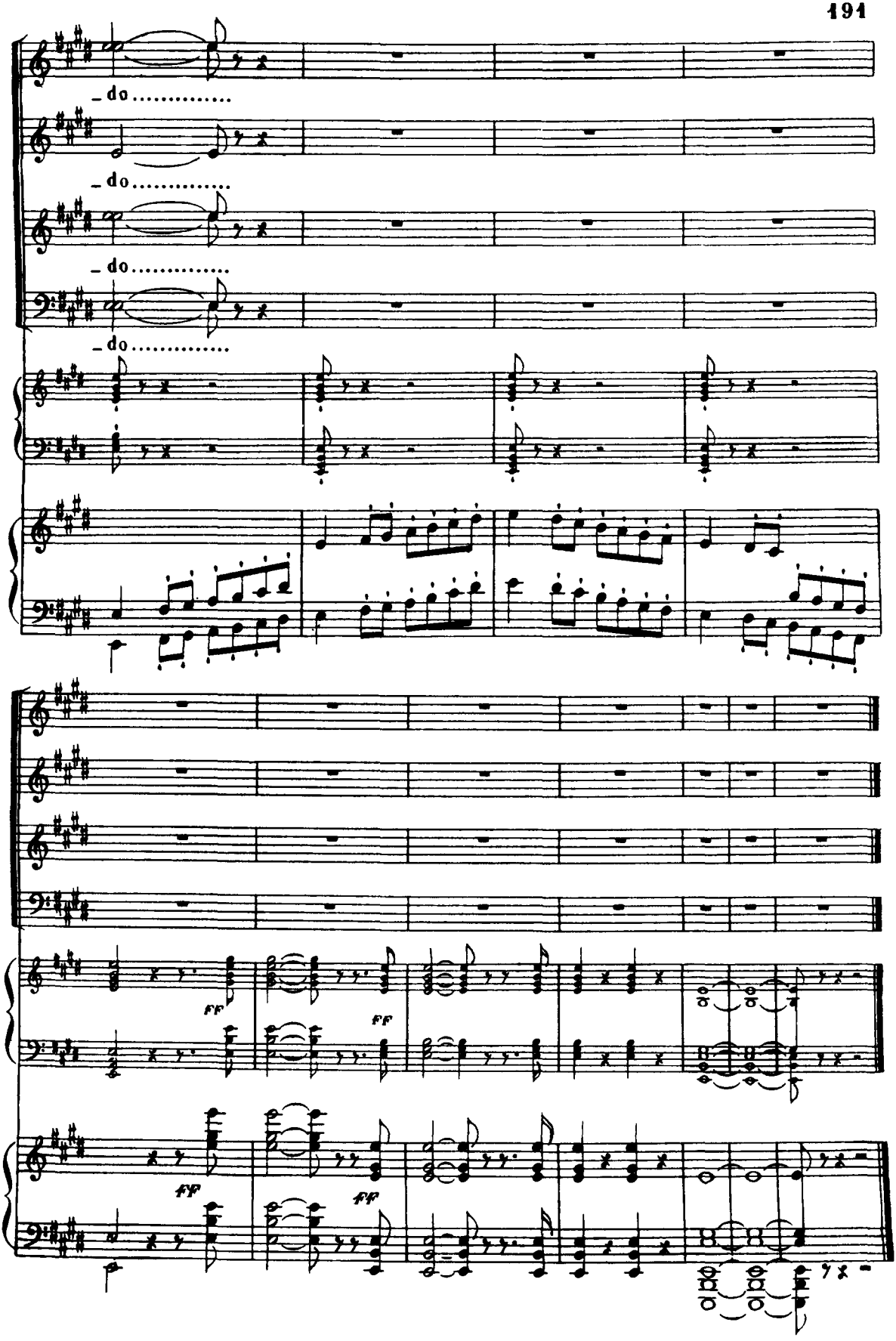
do
do
do
do
FF
FF
ff
ff

Nº 11.

PRELUDIO RELIGIOSO

durante l'Offertorio

AND.te MAESTOSO. (♩ = 92)

PIANO

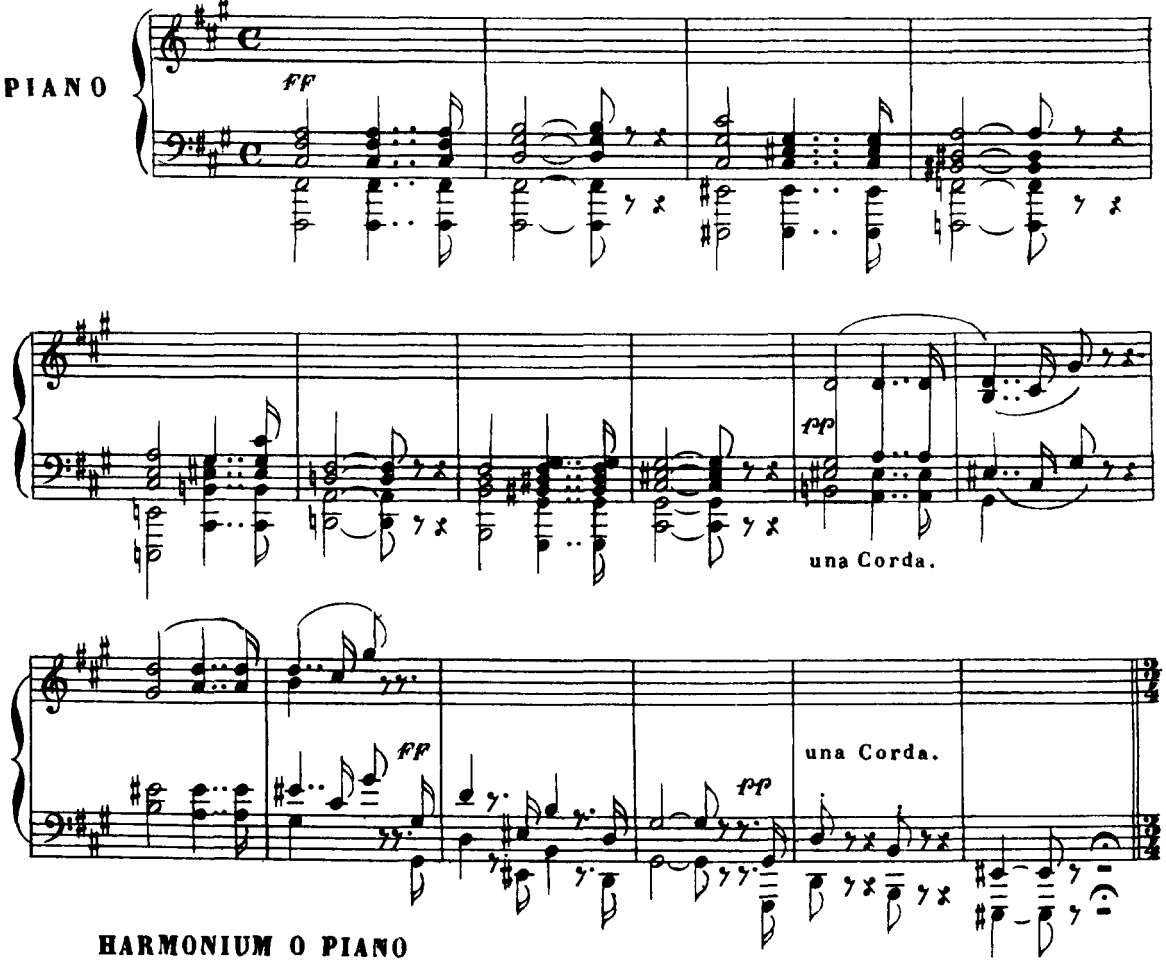

HARMONIUM O PIANO

AND.no MOSSO. (♩ = 76)

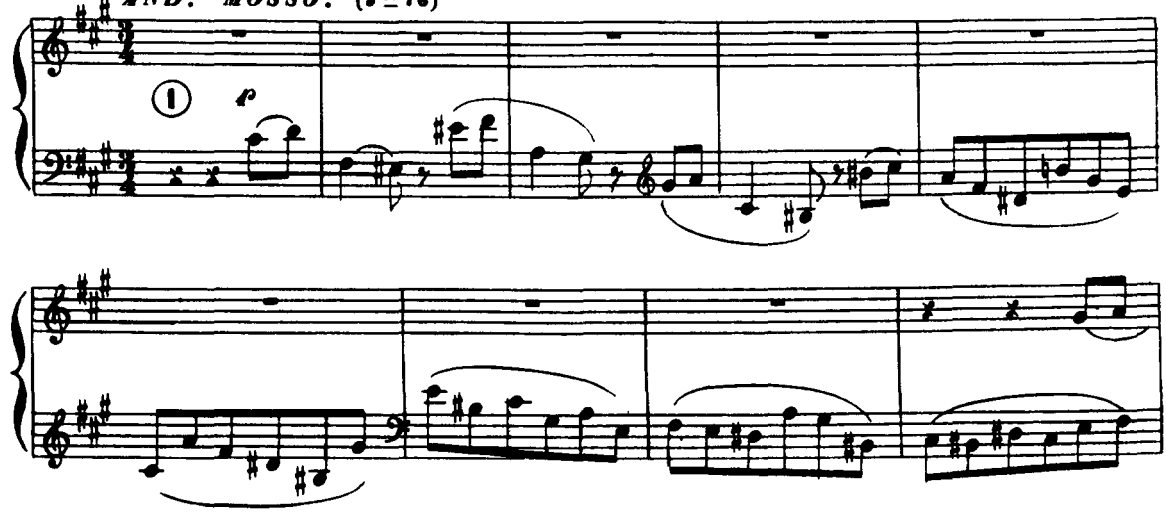

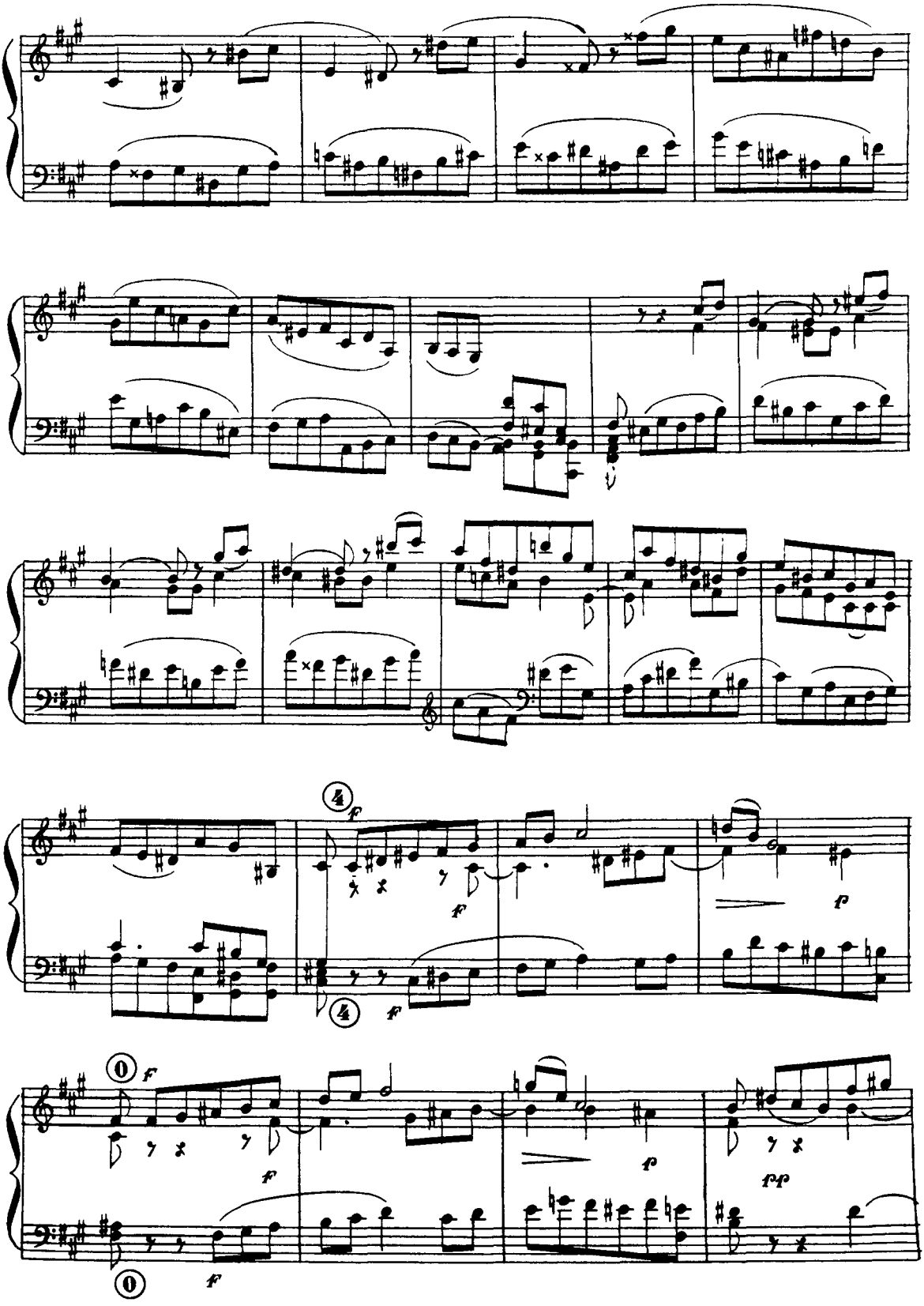

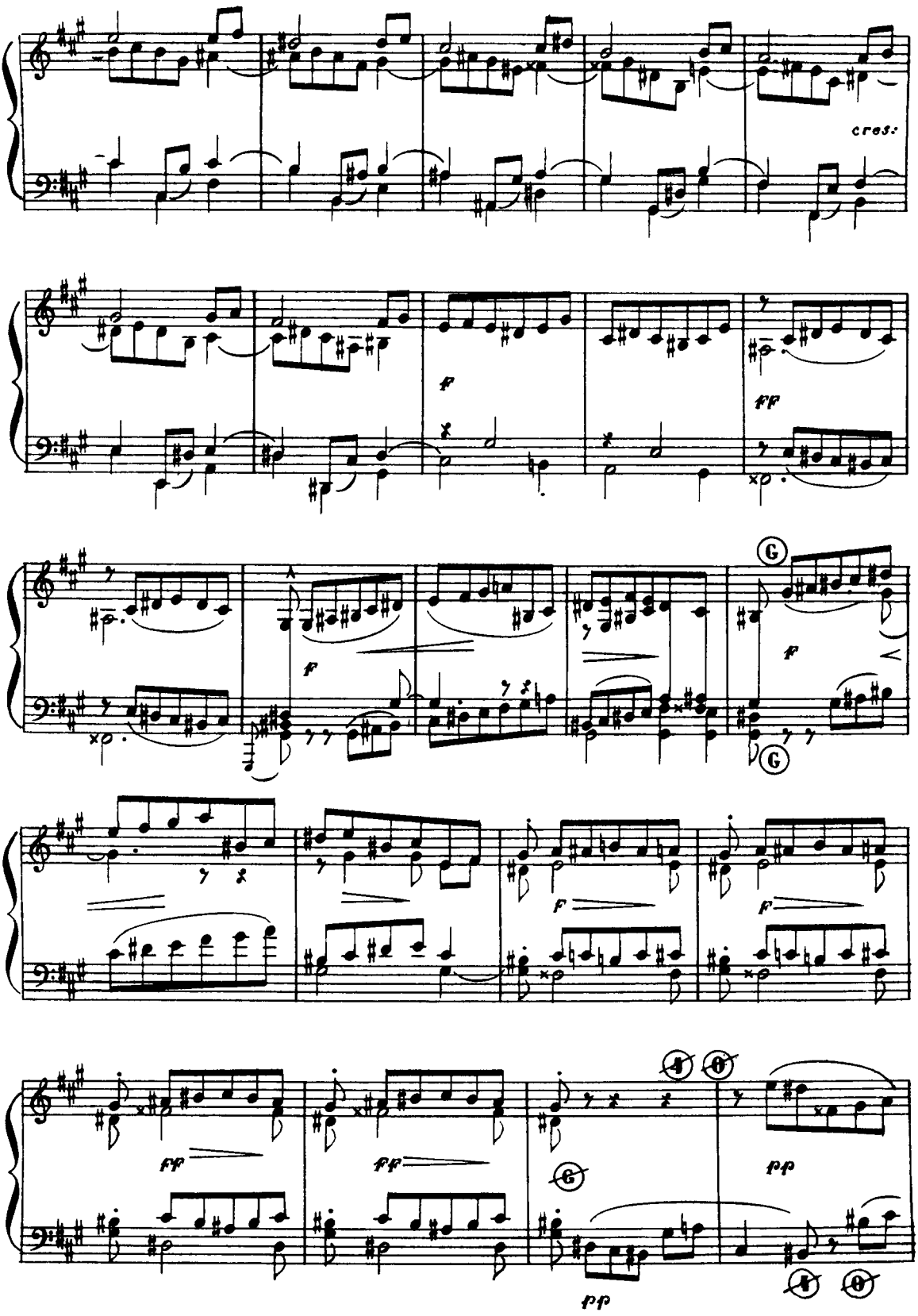
cres:
f
ff
f
G
G
f
f
ff
ff
G
pp
pp

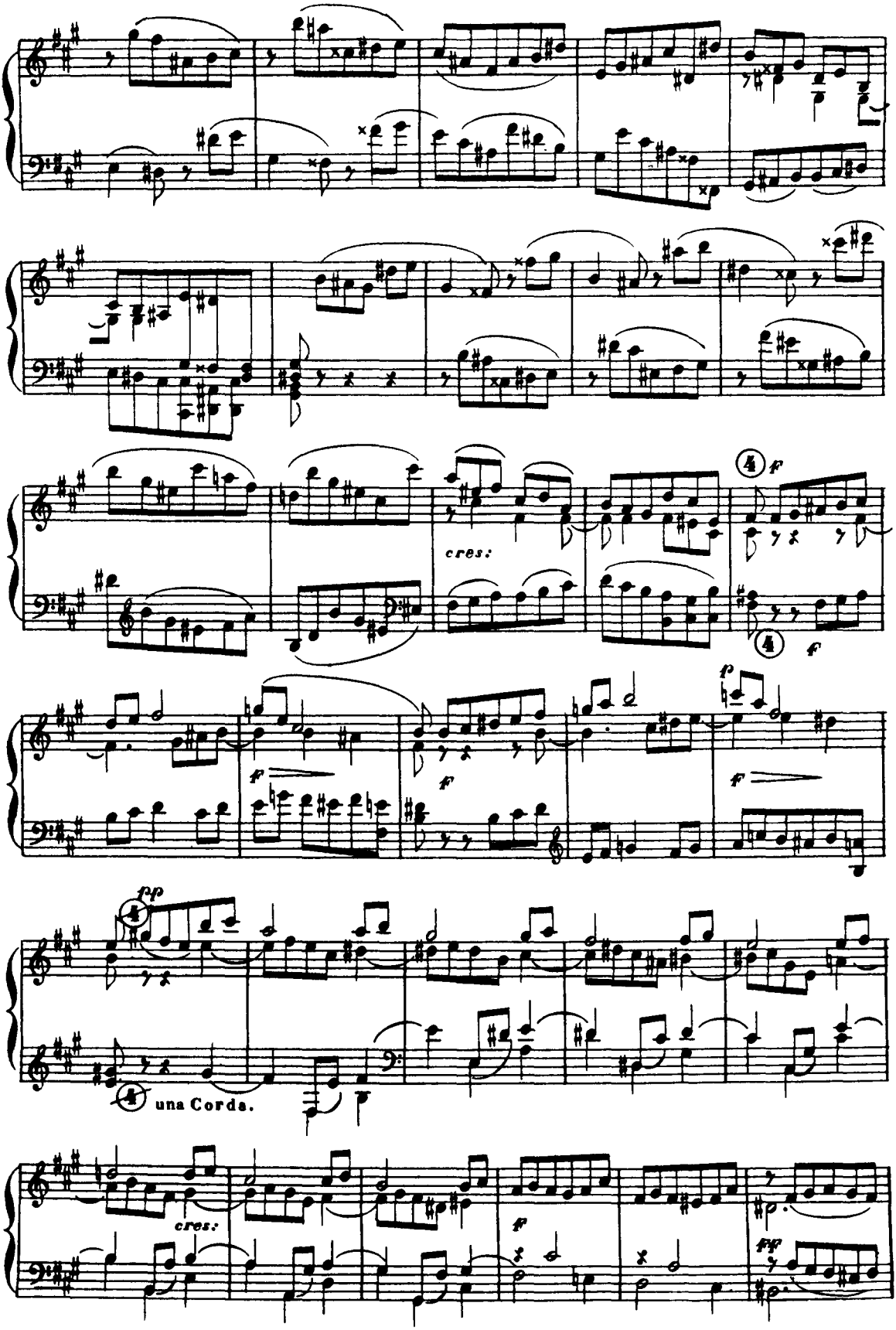
cres:
una Corda.
cres:

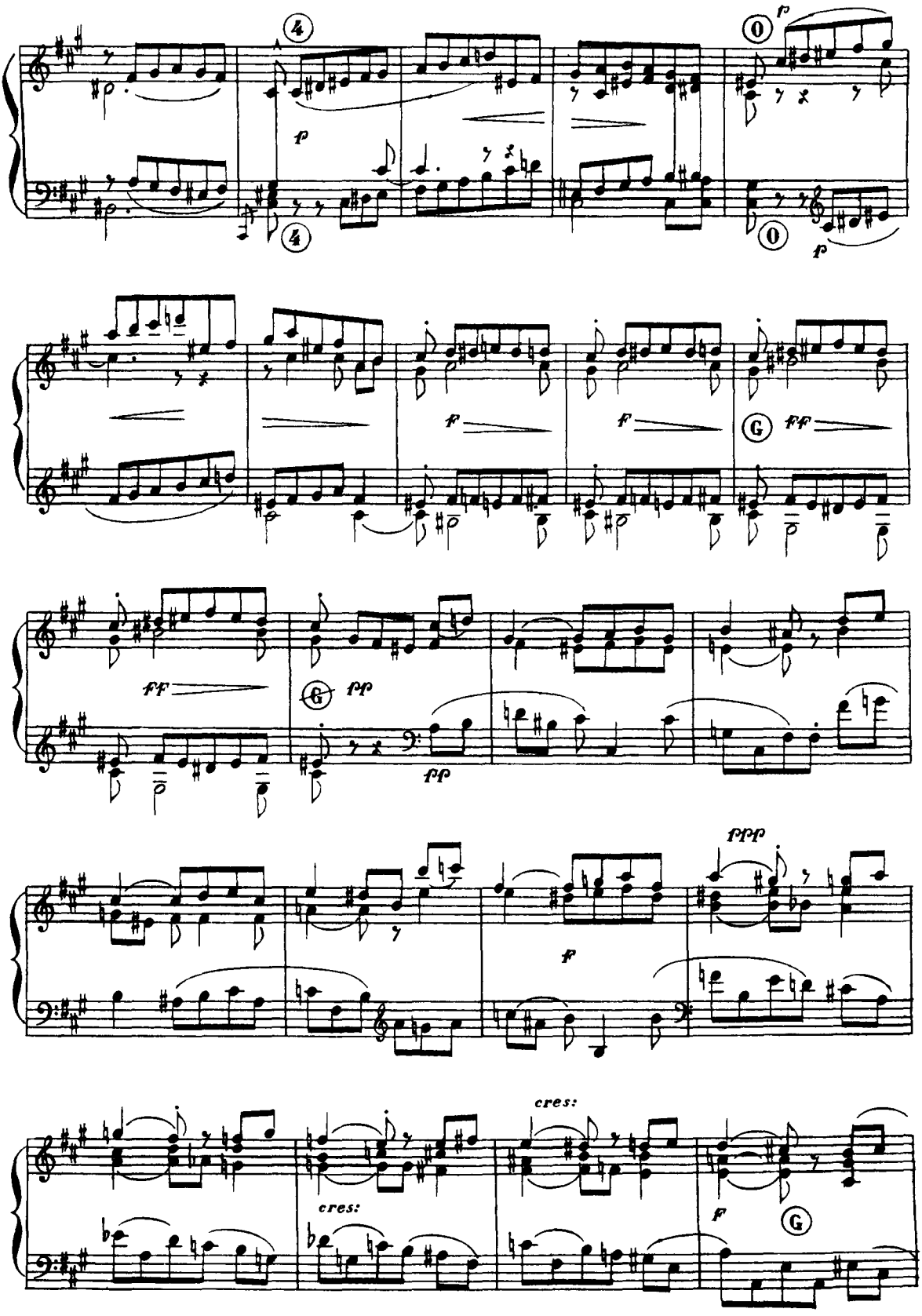
4
p
4
0
p
0
p
f
f
G
ff
ff
G
pp
pp
ppp
f
cres:
cres:
f
G

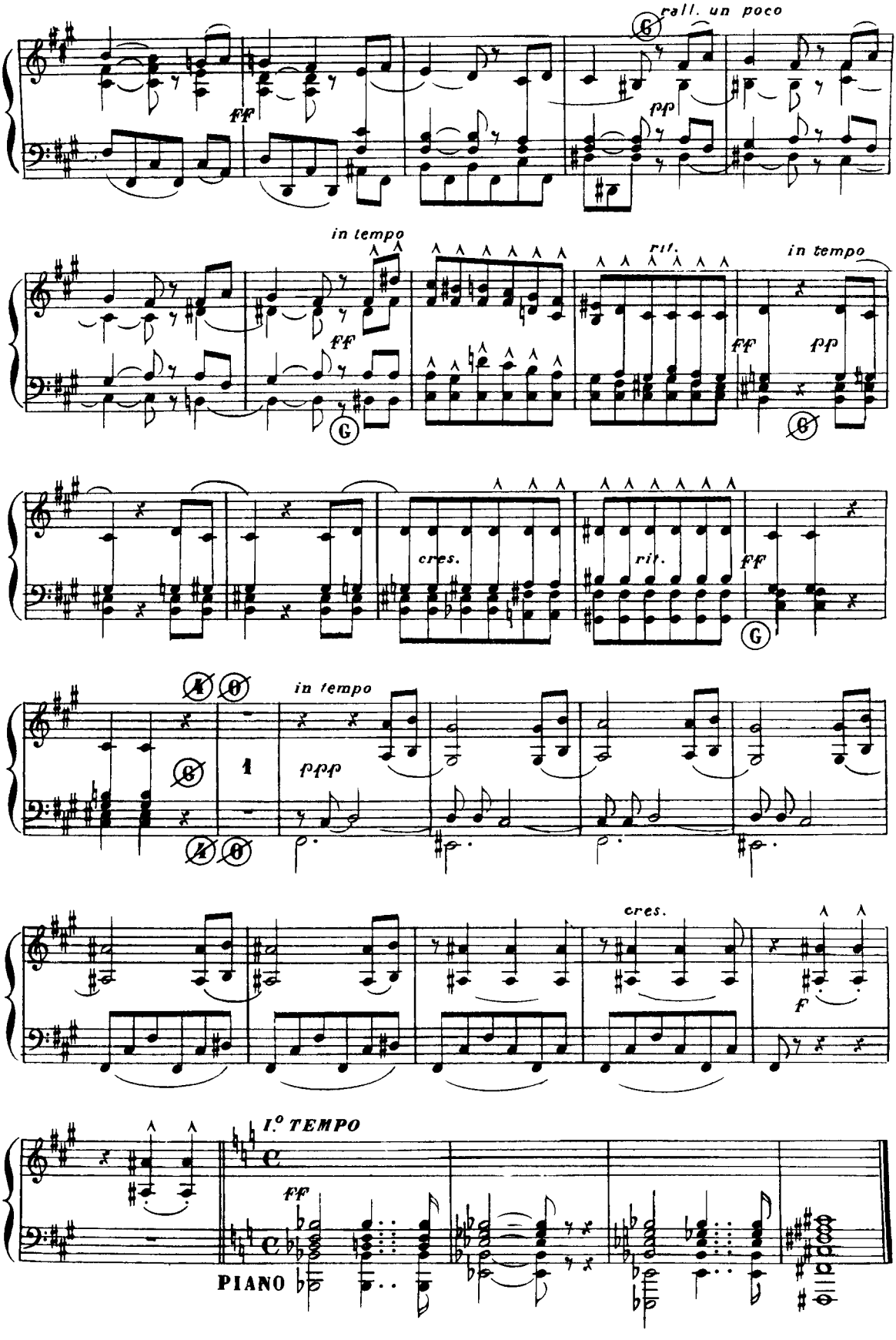
rall. un poco
ff
pp
in tempo
ff
rit.
in tempo
ff
pp
cres.
rit.
ff
in tempo
ppp
cres.
f
I.° TEMPO
ff
PIANO

RITORNELLO

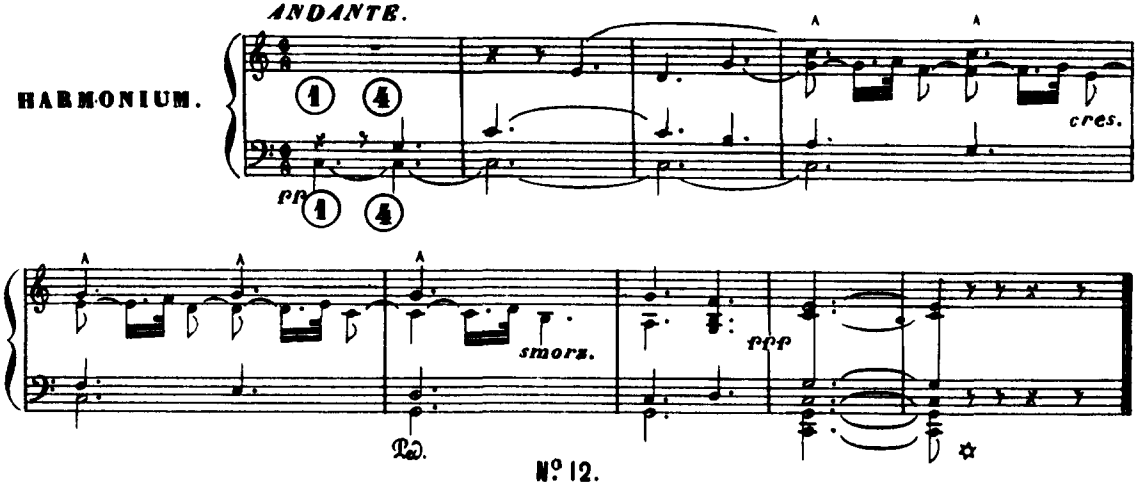

N° 12.

SANCTUS

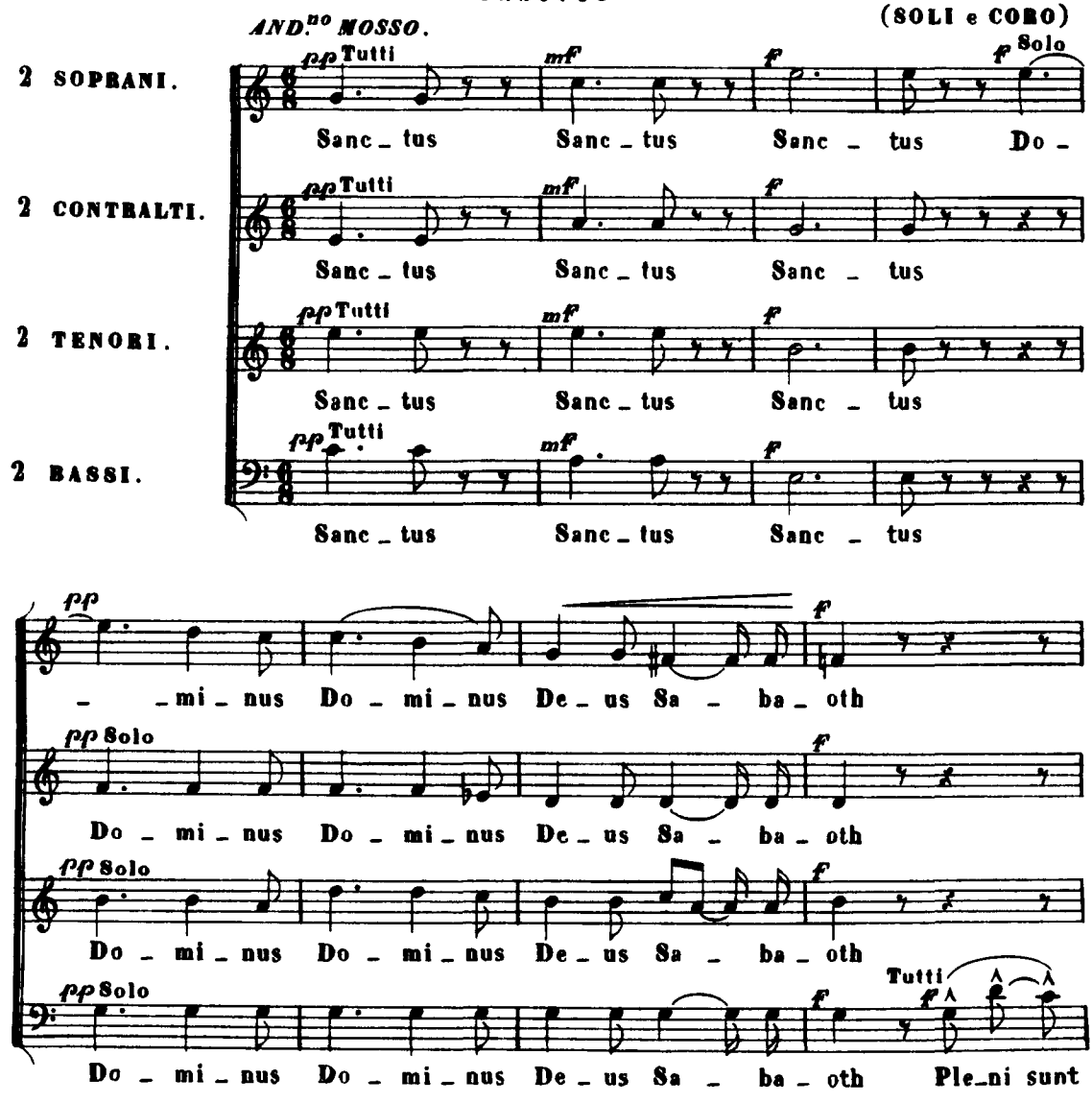

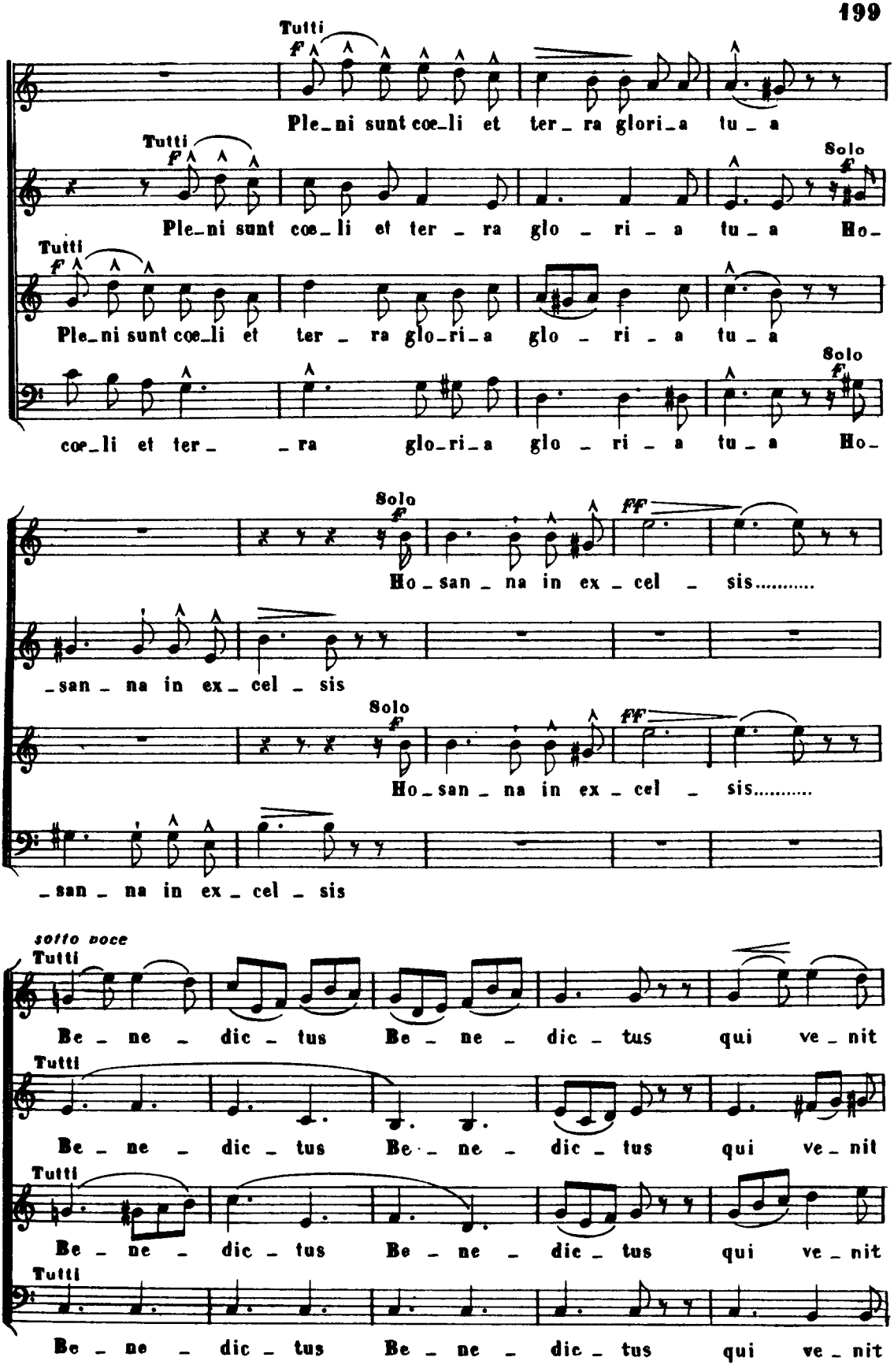
Tutti
Ple_ni sunt coe_li et ter_ra glori_a tu_a
Tutti
Ple_ni sunt coe_li et ter_ra glo_ri_a tu_a
Solo
Ho_
Tutti
Ple_ni sunt coe_li et ter_ra glo_ri_a glo_ri_a tu_a
coe_li et ter_ra glo_ri_a glo_ri_a tu_a
Solo
Ho_
Solo
Ho_san_na in ex_cel_sis.....
_san_na in ex_cel_sis
Solo
Ho_san_na in ex_cel_sis.....
_san_na in ex_cel_sis
sotto voce
Tutti
Be_ne_dic_tus Be_ne_dic_tus qui ve_nit
Tutti
Be_ne_dic_tus Be_ne_dic_tus qui ve_nit
Tutti
Be_ne_dic_tus Be_ne_dic_tus qui ve_nit
Tutti
Be_ne_dic_tus Be_ne_dic_tus qui ve_nit

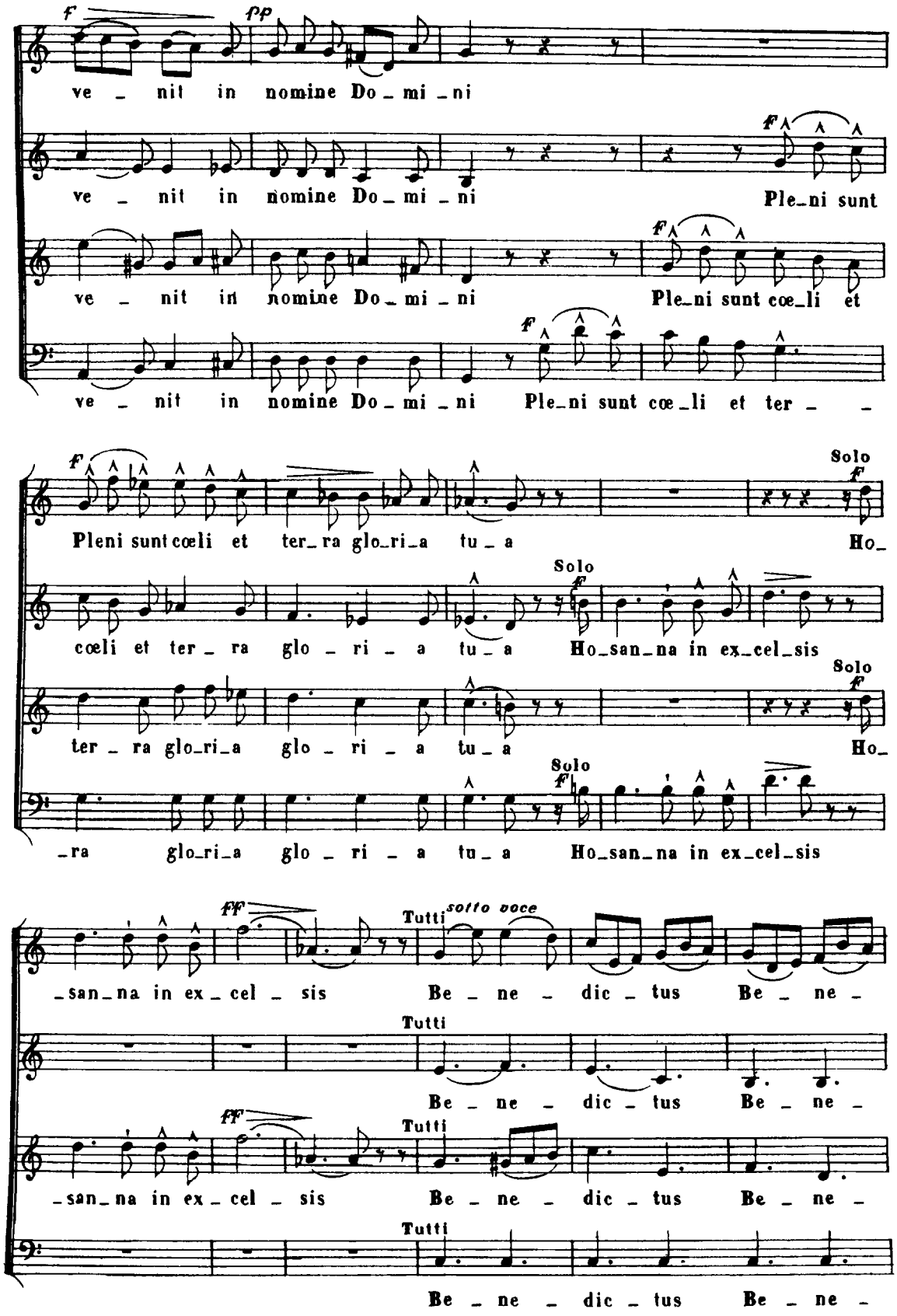
f
pp
ve _ nit in nomine Do _ mi _ ni
ve _ nit in nomine Do _ mi _ ni
F
Ple_ni sunt
ve _ nit in nomine Do _ mi _ ni
F
Ple_ni sunt cœ_li et
ve _ nit in nomine Do _ mi _ ni
F
Ple_ni sunt cœ_li et ter _ _
F
Pleni sunt cœli et ter_ra glo_ri_a tu _ a
Solo
F
Ho_
Solo
F
cœli et ter _ ra glo _ ri _ a tu _ a
Ho_san_na in ex_cel_sis
Solo
F
ter _ ra glo_ri_a glo _ ri _ a tu _ a
Ho_
Solo
F
_ra glo_ri_a glo _ ri _ a tu _ a
Ho_san_na in ex_cel_sis
FF
Tutti
sotto voce
_san_na in ex _ cel _ sis
Be _ ne _ dic _ tus
Be _ ne _
Tutti
Be _ ne _ dic _ tus
Be _ ne _
FF
Tutti
_san_na in ex _ cel _ sis
Be _ ne _ dic _ tus
Be _ ne _
Tutti
Be _ ne _ dic _ tus
Be _ ne _

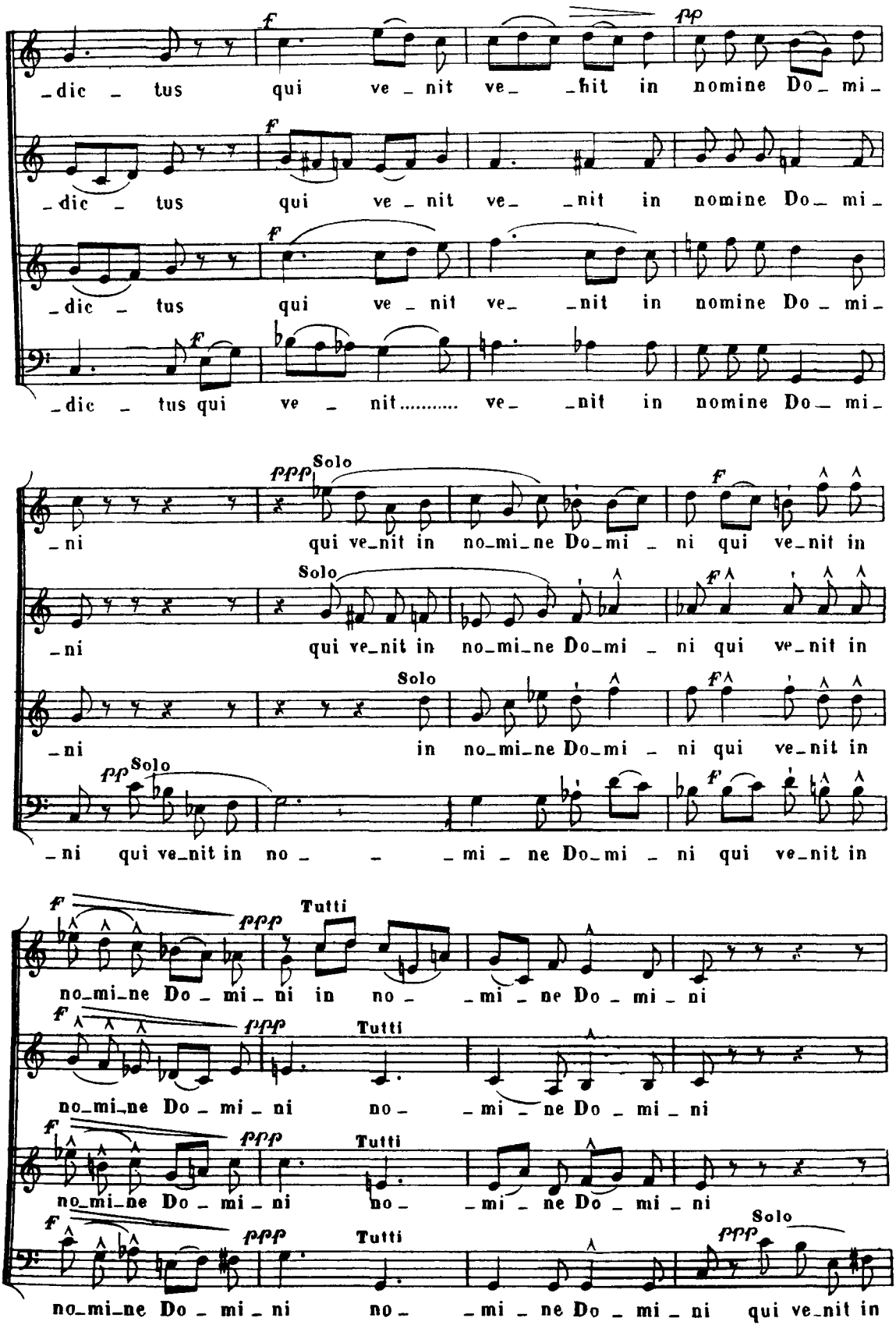
f
pp
_dic _ tus qui ve _ nit ve_ _nit in nomine Do_ mi_
f
_dic _ tus qui ve _ nit ve_ _nit in nomine Do_ mi_
f
_dic _ tus qui ve _ nit ve_ _nit in nomine Do _ mi_
f
_dic _ tus qui ve _ nit..... ve_ _nit in nomine Do_ mi_
ppp Solo
f
_ni qui ve_nit in no_mi_ne Do_mi _ ni qui ve_nit in
Solo
f
_ni qui ve_nit in no_mi_ne Do_mi _ ni qui ve_nit in
Solo
f
_ni in no_mi_ne Do_mi _ ni qui ve_nit in
pp Solo
f
_ni qui ve_nit in no _ _ _mi _ ne Do_mi _ ni qui ve_nit in
f ppp Tutti
no_mi_ne Do _ mi _ ni in no _ _mi _ ne Do _ mi _ ni
f ppp Tutti
no_mi_ne Do _ mi _ ni no _ _mi _ ne Do _ mi _ ni
f ppp Tutti
no_mi_ne Do _ mi _ ni no _ _mi _ ne Do _ mi _ ni
f ppp Tutti
Solo
ppp
no_mi_ne Do _ mi _ ni no _ _mi _ ne Do _ mi _ ni qui ve_nit in

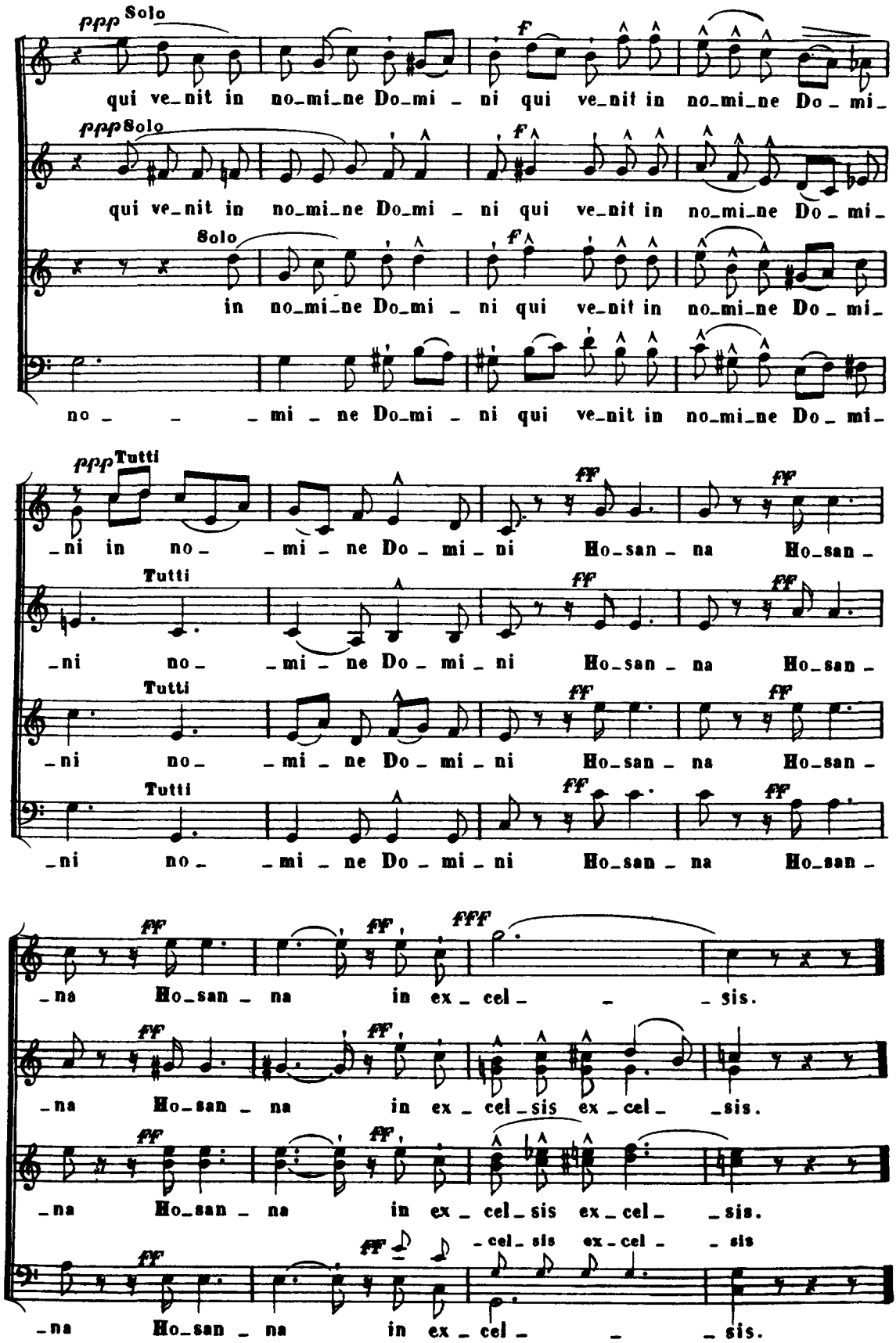
ppp Solo
qui ve_nit in no_mi_ne Do_mi _ ni qui ve_nit in no_mi_ne Do _ mi_
f
ppp Solo
qui ve_nit in no_mi_ne Do_mi _ ni qui ve_nit in no_mi_ne Do _ mi_
f
Solo
in no_mi_ne Do_mi _ ni qui ve_nit in no_mi_ne Do _ mi_
f
no _ _ _mi _ ne Do_mi _ ni qui ve_nit in no_mi_ne Do _ mi_
ppp Tutti
_ni in no_ _mi _ ne Do _ mi _ ni Ho_san _ na Ho_san _
ff
ff
Tutti
_ni no_ _mi _ ne Do _ mi _ ni Ho_san _ na Ho_san _
ff
ff
Tutti
_ni no_ _mi _ ne Do _ mi _ ni Ho_san _ na Ho_san _
ff
ff
Tutti
_ni no_ _mi _ ne Do _ mi _ ni Ho_san _ na Ho_san _
ff
ff
_na Ho_san _ na in ex _ cel _ _ _sis.
ff
ff
fff
_na Ho_san _ na in ex _ cel _sis ex _ cel _ _sis.
ff
ff
_na Ho_san _ na in ex _ cel _sis ex _ cel _ _sis.
ff
ff
_cel _sis ex _ cel _ _ sis
_na Ho_san _ na in ex _ cel _ _ _sis.

Nº 13
O SALUTARIS

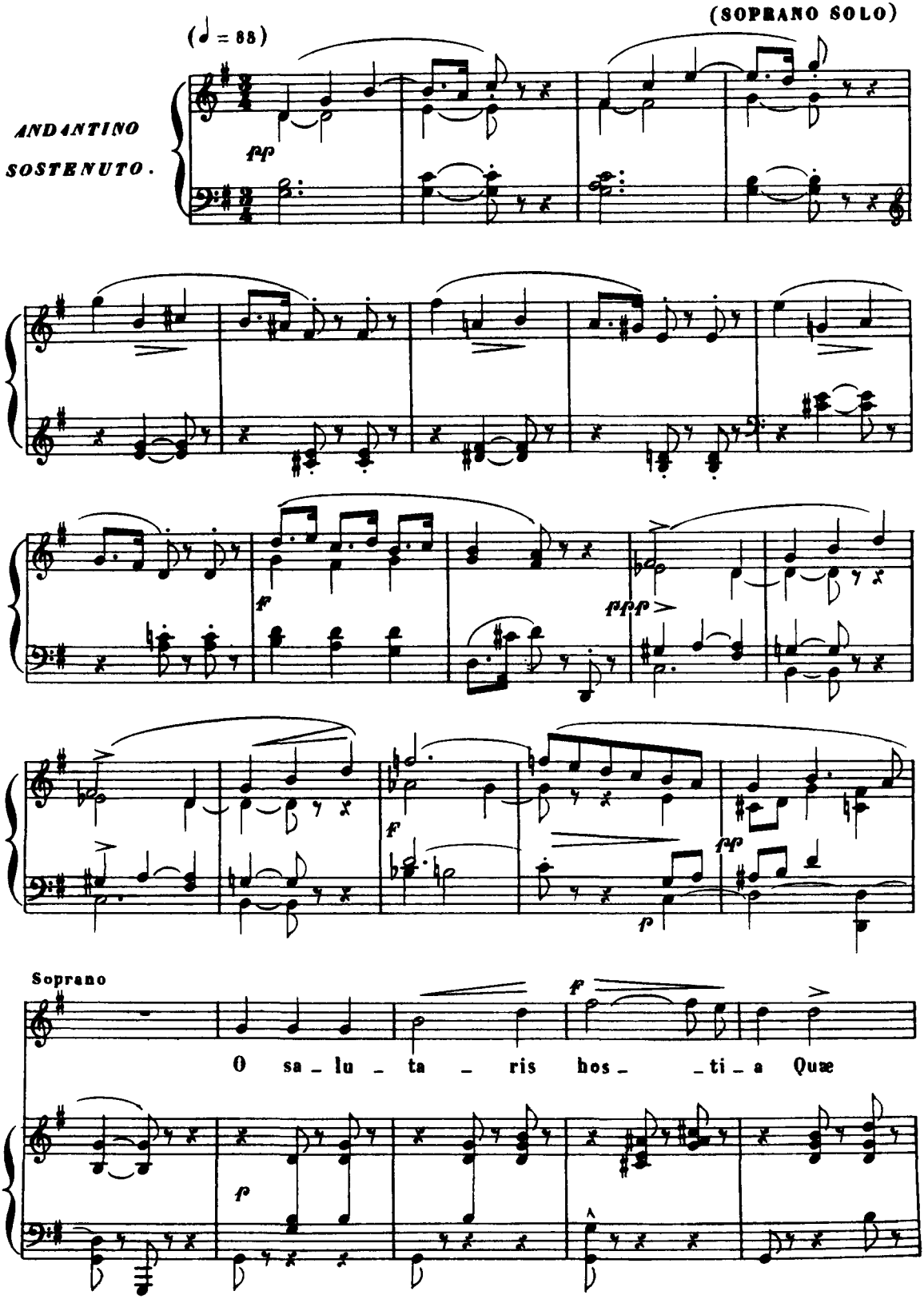

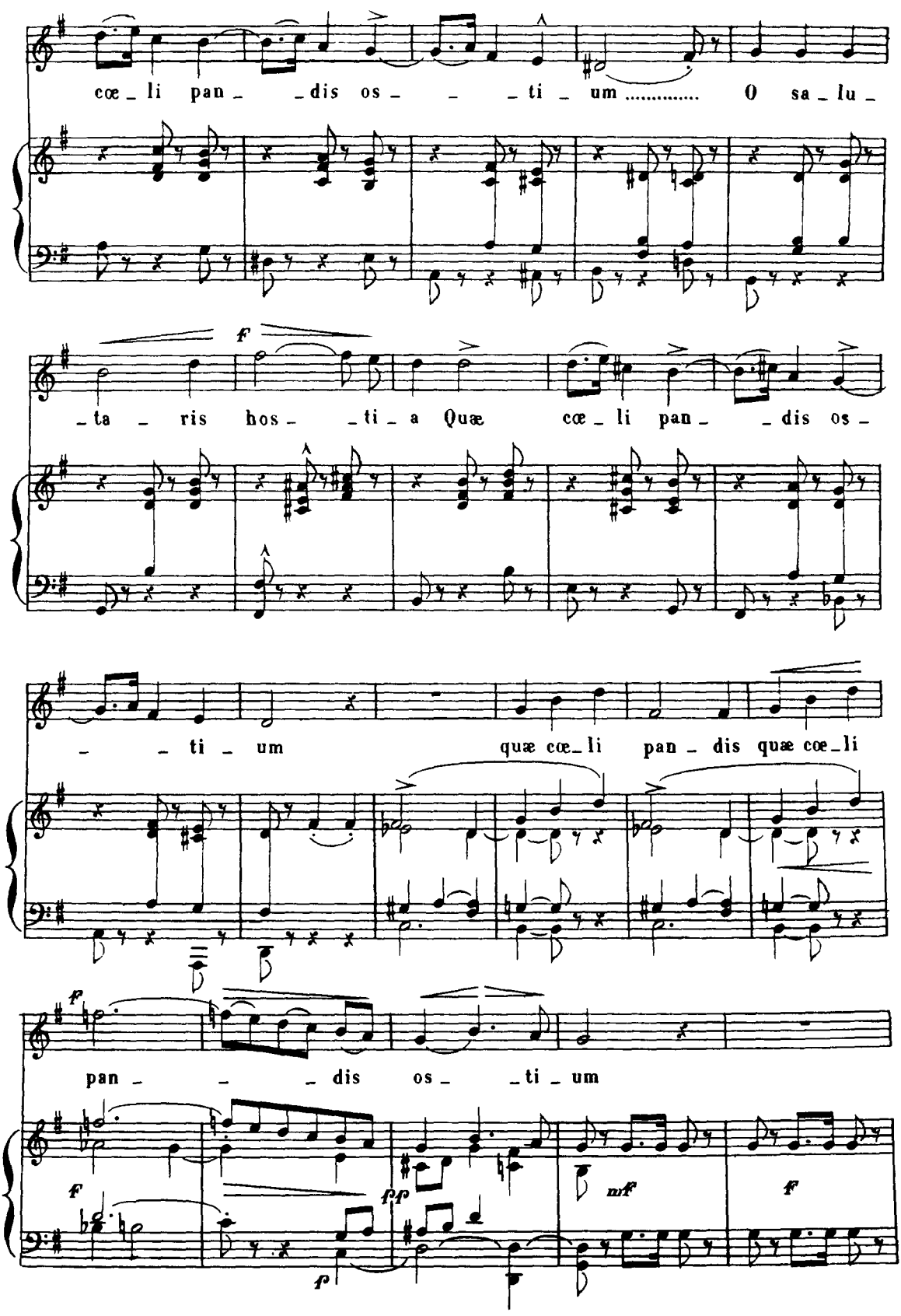
cœ_li pan_ _dis os_ _ _ti_um ..... O sa_lu_
f
_ta_ris hos_ _ti_a Quæ cœ_li pan_ _dis os_
_ _ti_um quæ cœ_li pan_dis quæ cœ_li
f
pan_ _ _dis os_ _ti_um
f
f
fp
mf
f

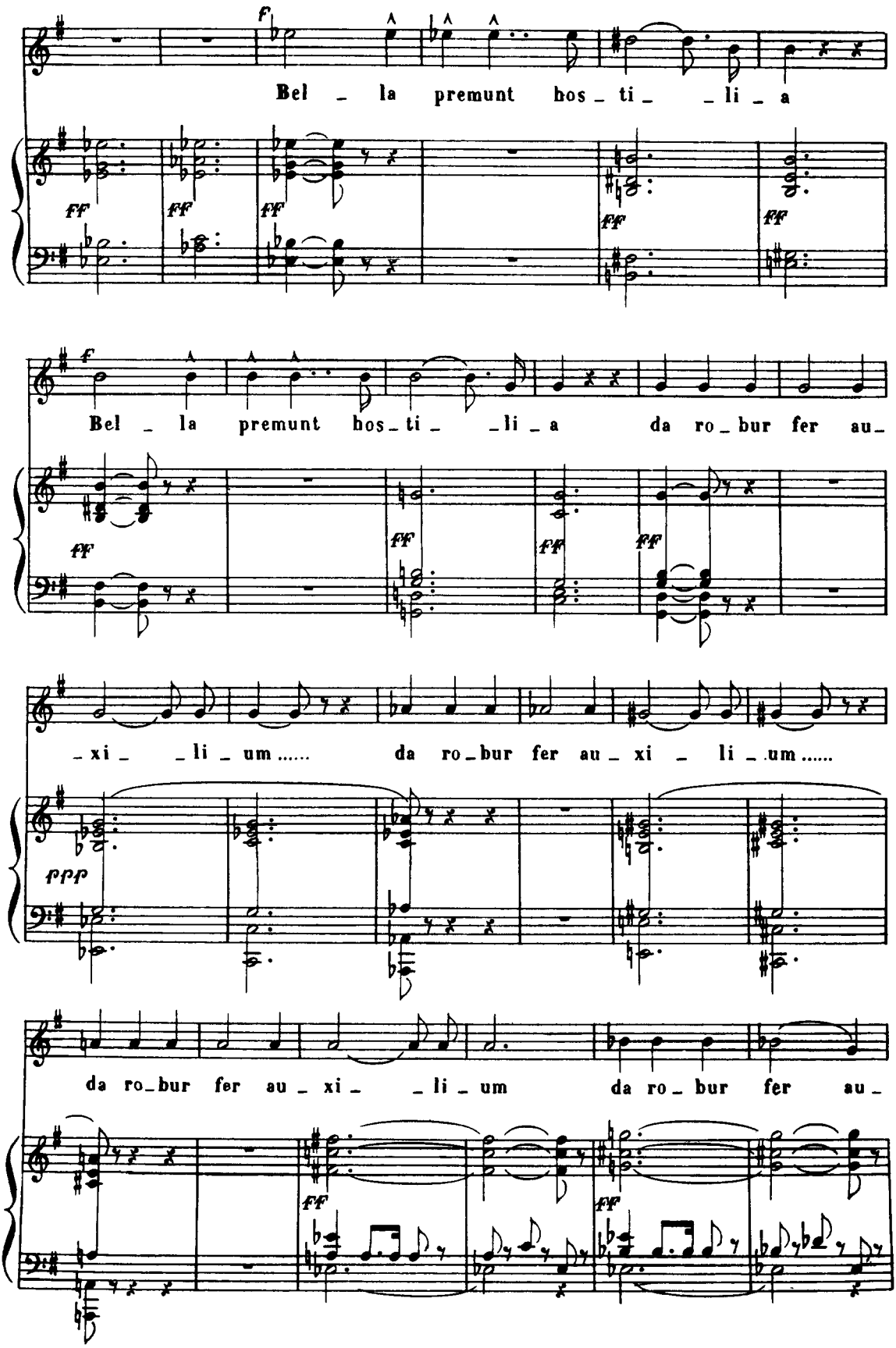
f
Bel _ la premunt hos _ ti _ _li _ a
ff
f
Bel _ la premunt hos _ ti _ _li _ a da ro _ bur fer au _
ff
_xi _ _li _ um..... da ro _ bur fer au _ xi _ li _ um.....
fff
da ro _ bur fer au _ xi _ _li _ um da ro _ bur fer au _
ff

ritornando al I.° tempo

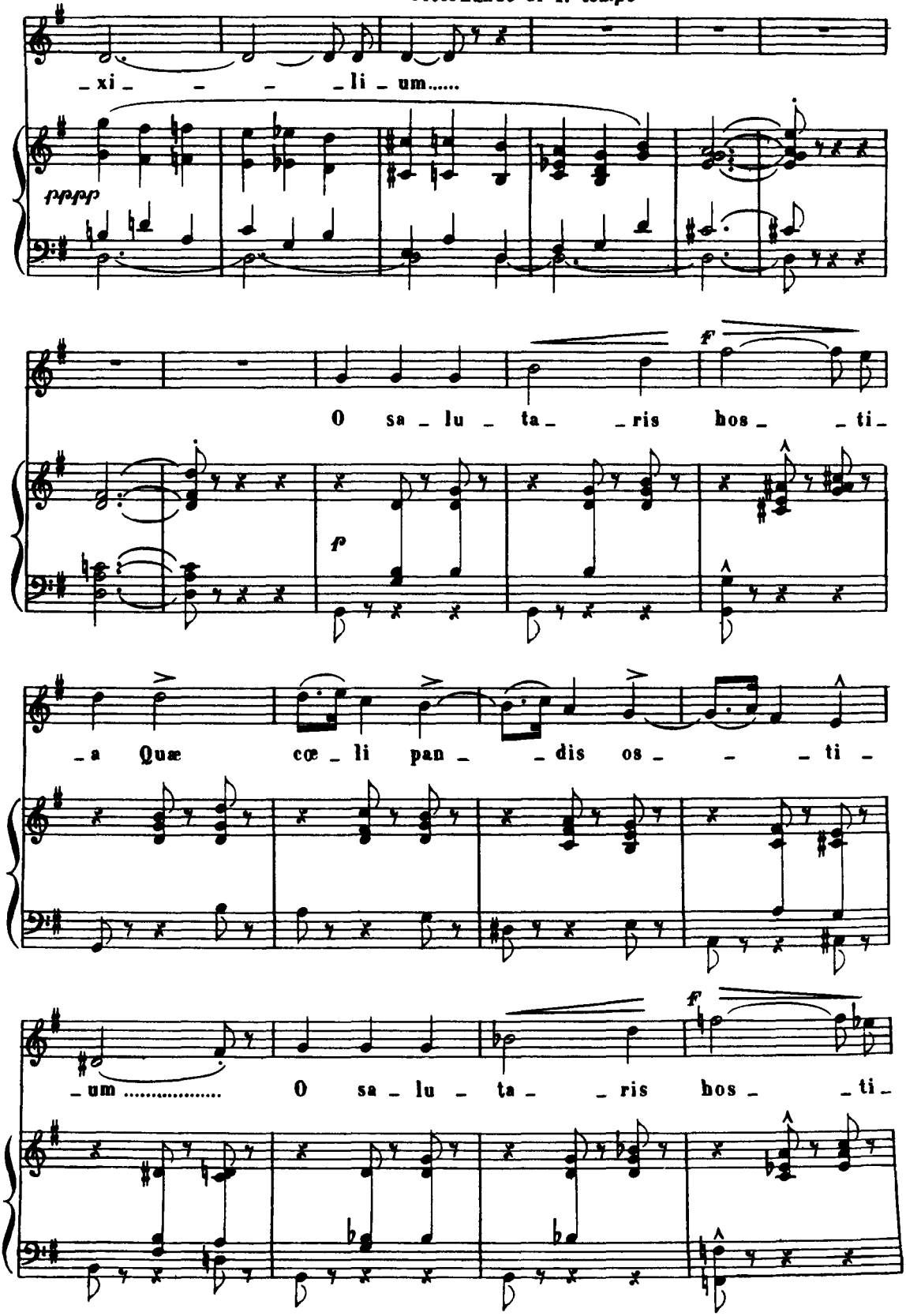

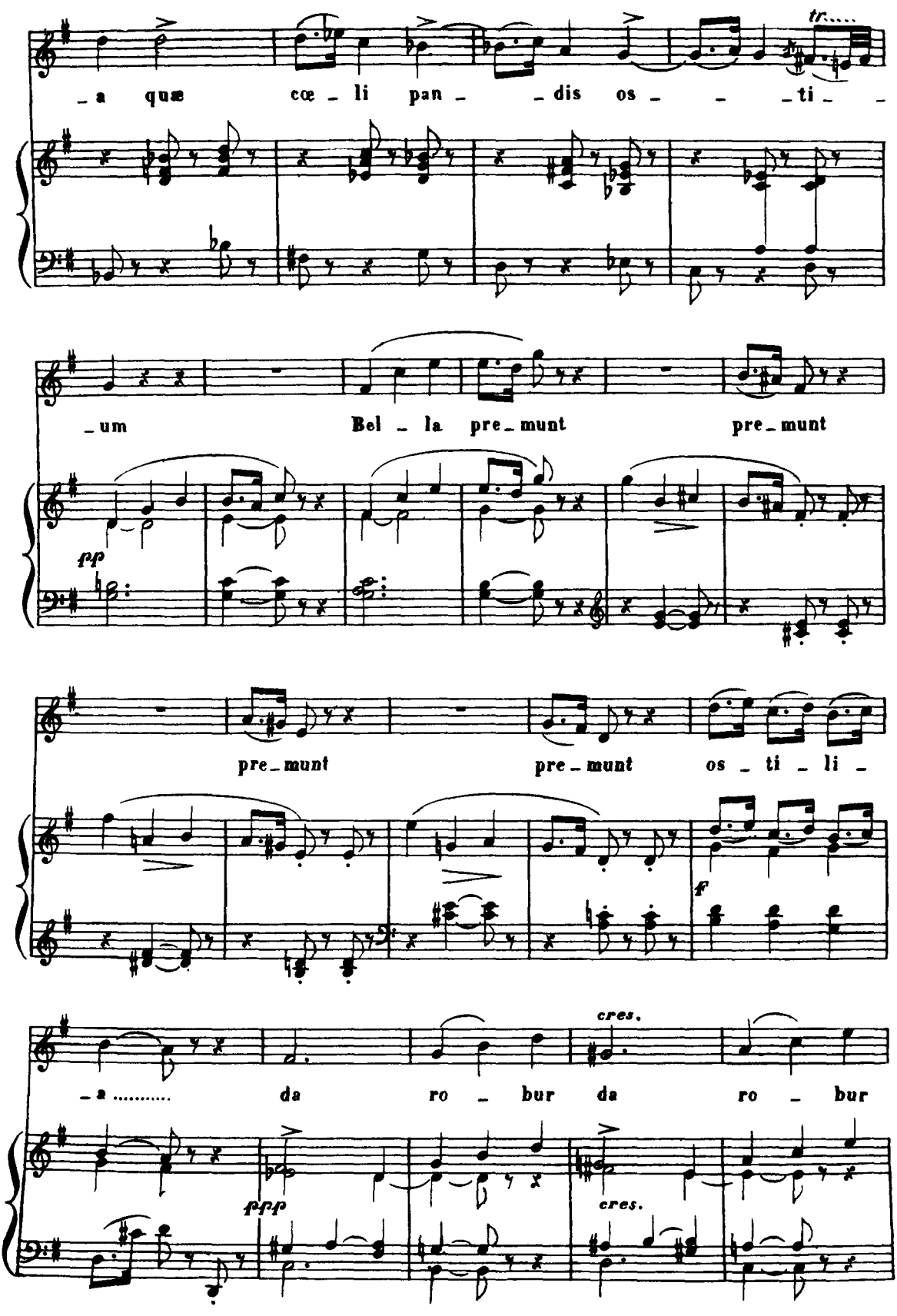
tr.....
_a quæ cœ _ li pan _ _dis os _ _ _ti _ _
_um Bel _ la pre_munt pre_munt
pp
pre_munt pre_munt os _ ti _ li _
f
cres.
_a ..... da ro _ bur da ro _ bur
fppp
cres.

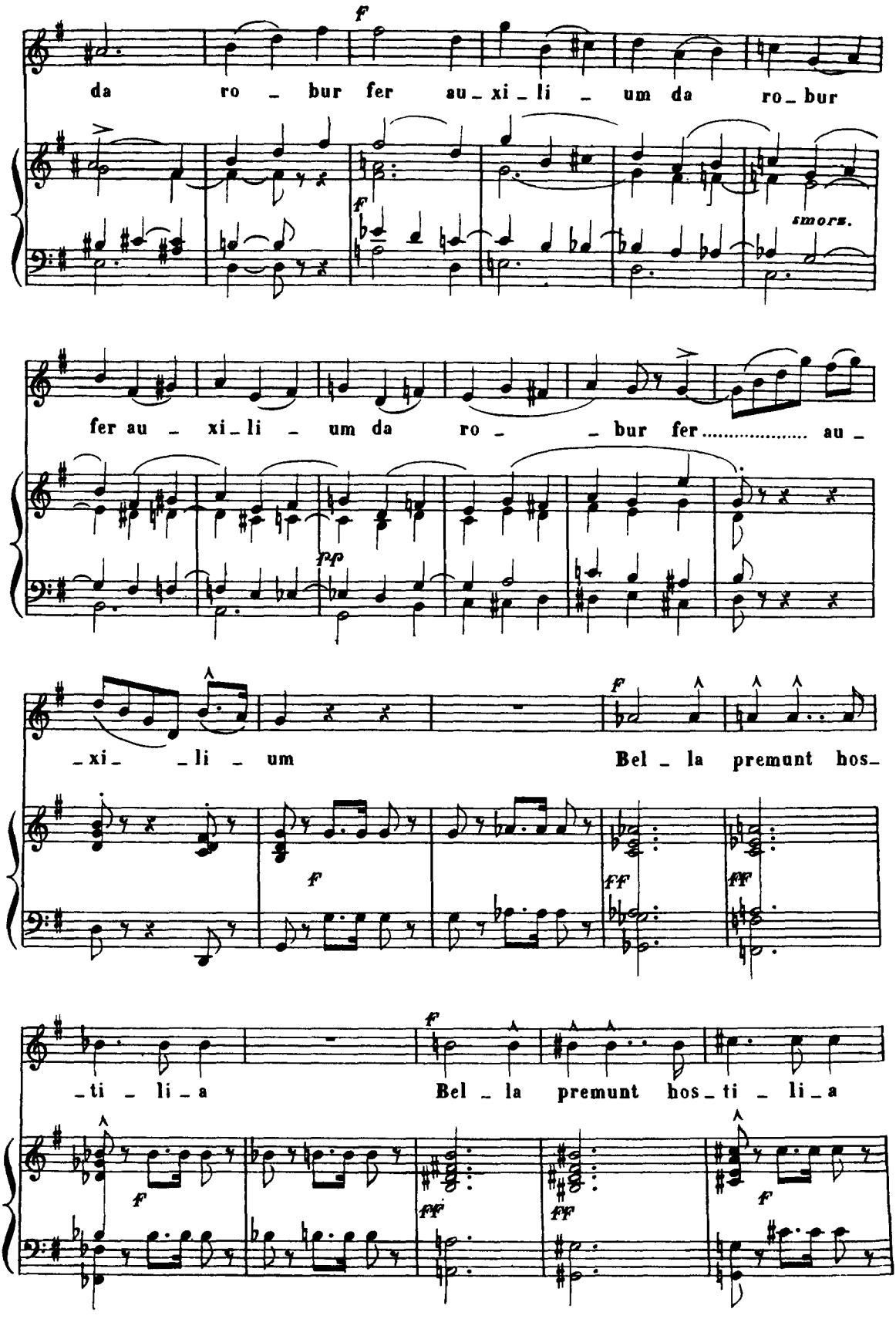
da ro - bur fer au - xi - li - um da ro - bur
smors.
fer au - xi - li - um da ro - bur fer ..... au -
- xi - li - um
Bel - la premunt hos -
- ti - li - a
Bel - la premunt hos - ti - li - a

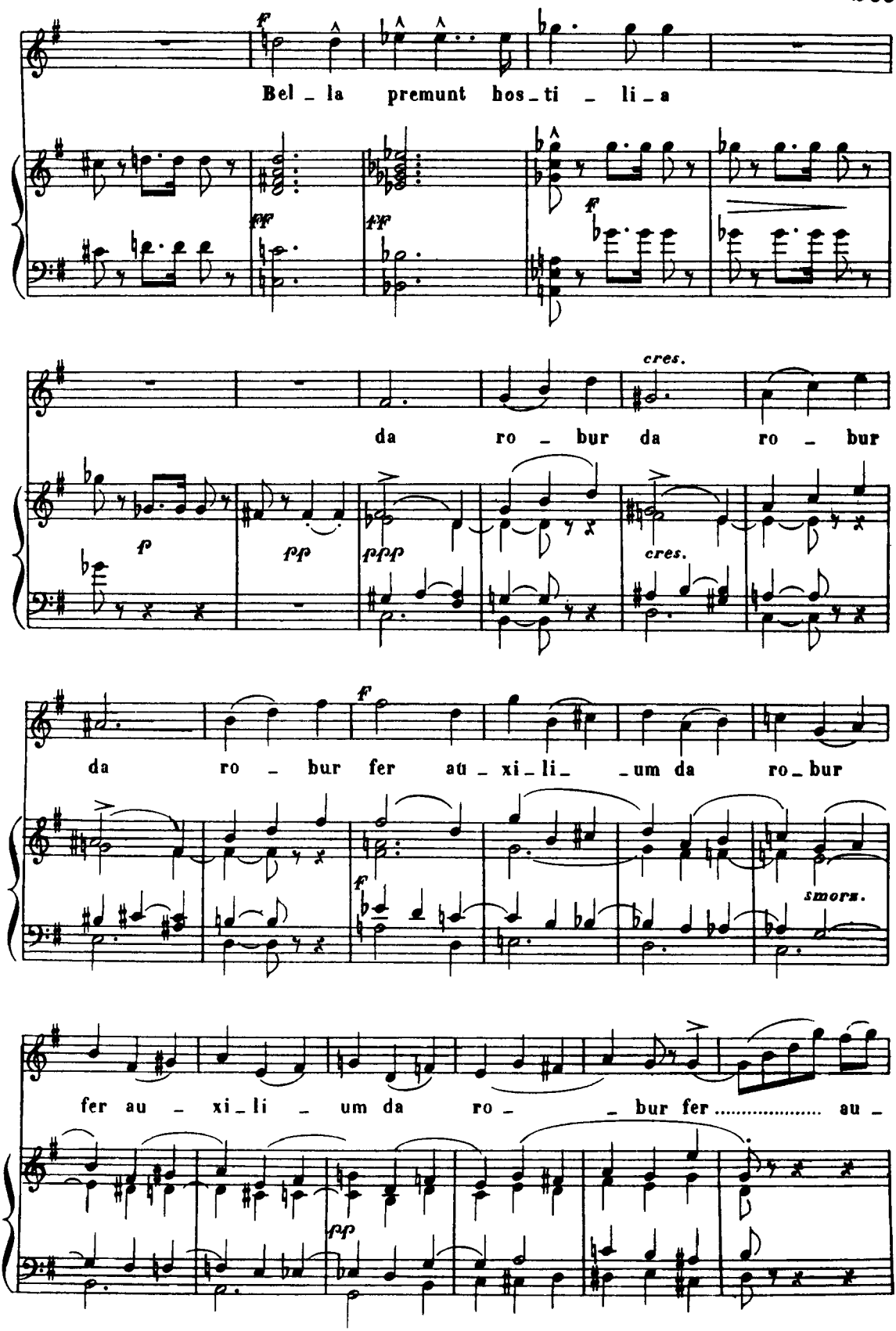
Bel_la premunt hos_ti_li_a
da ro_bur da ro_bur
da ro_bur fer au_xi_li_um da ro_bur
fer au_xi_li_um da ro_bur fer au_
smorz.
cres.

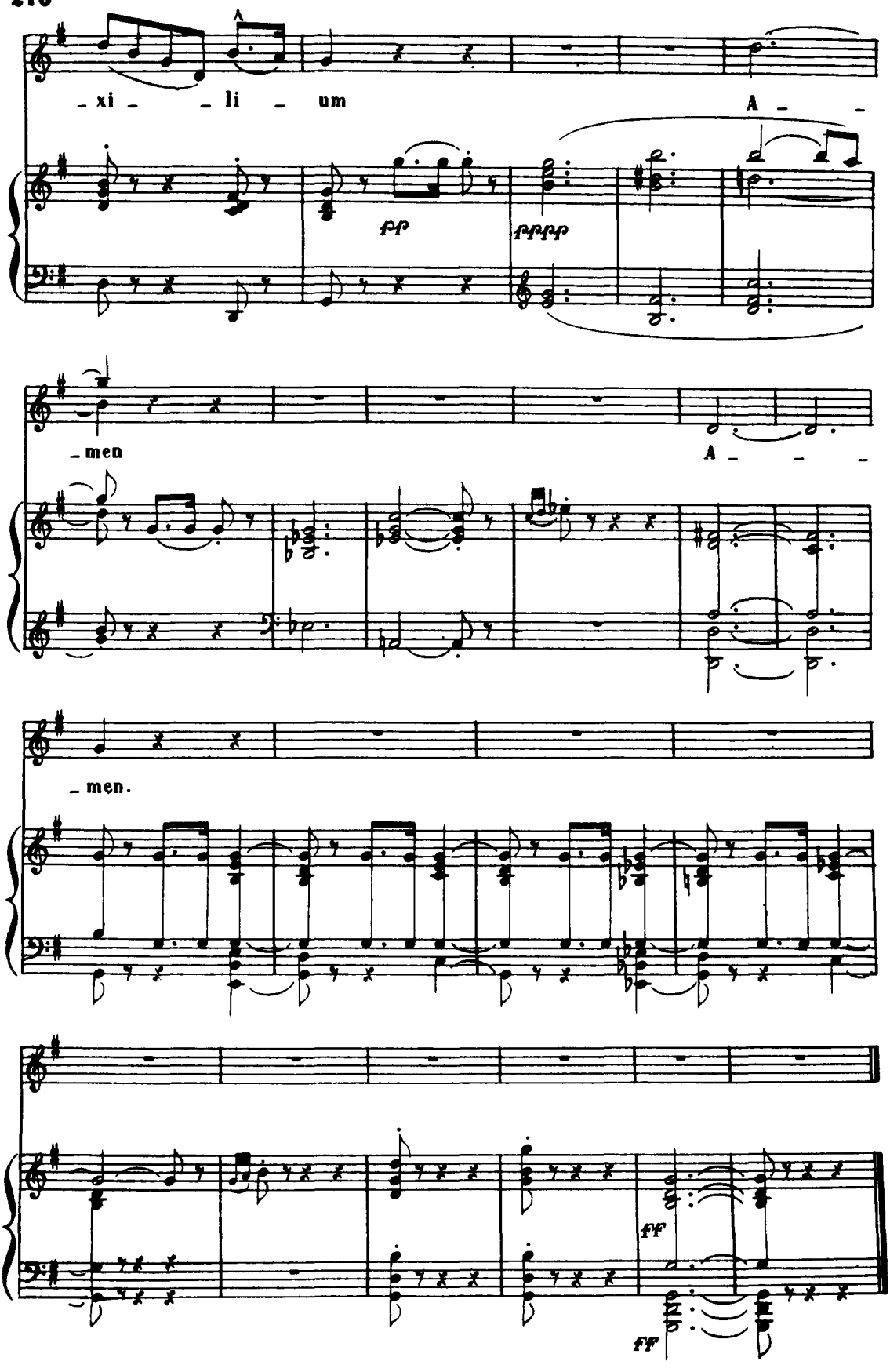
-xi - - li - um
A - -
ff
ffff
-men
A - - -
-men.
ff
ff

AGNUS DEI

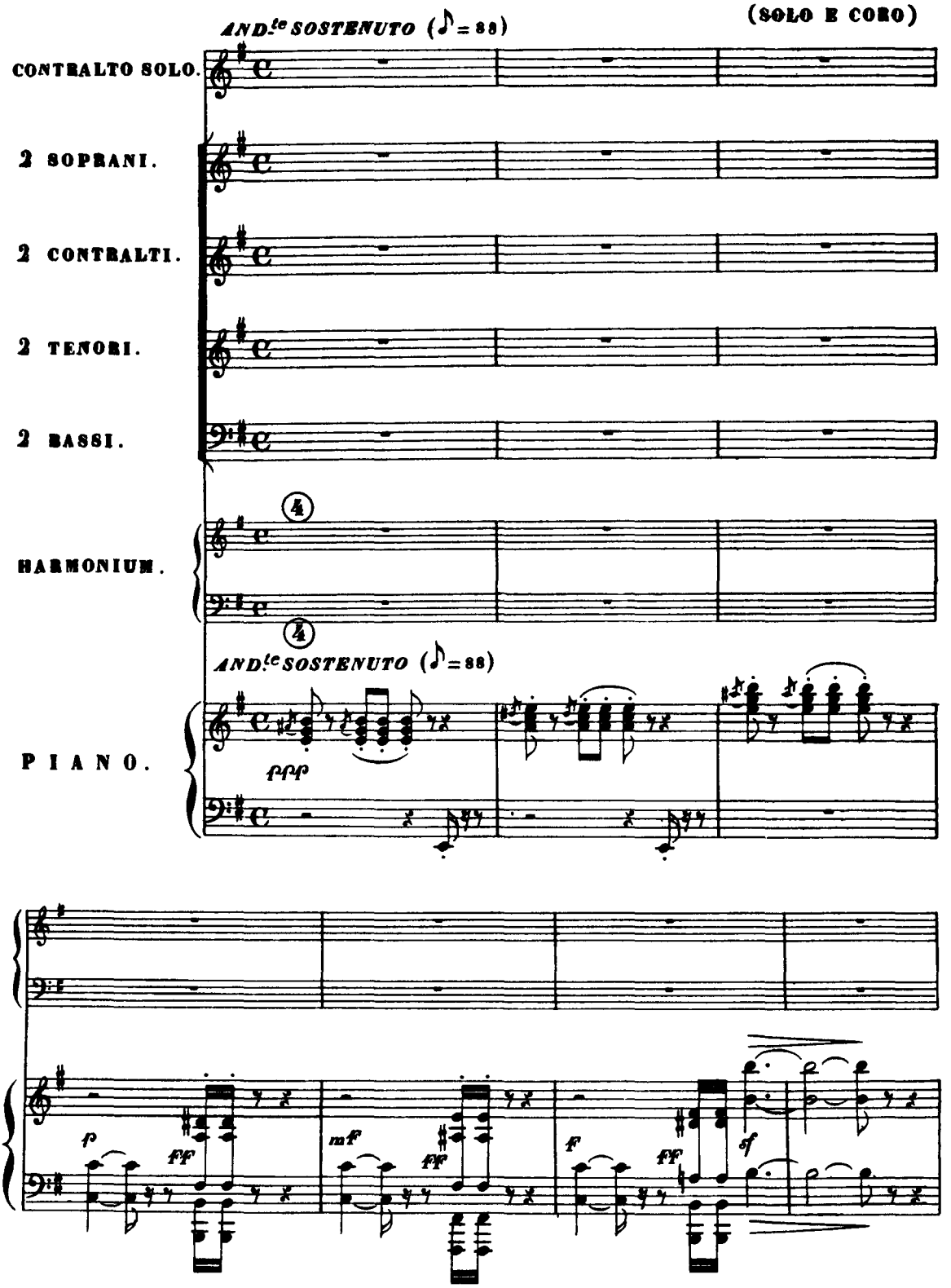
AND.te SOSTENUTO (♪ = 88)
(SOLO E CORO)
CONTRALTO SOLO.
2 SOPRANI.
2 CONTRALTI.
2 TENORI.
2 BASSI.
HARMONIUM.
AND.te SOSTENUTO (♪ = 88)
PIANO.
ppp
p
ff
mf
ff
f
ff
sf

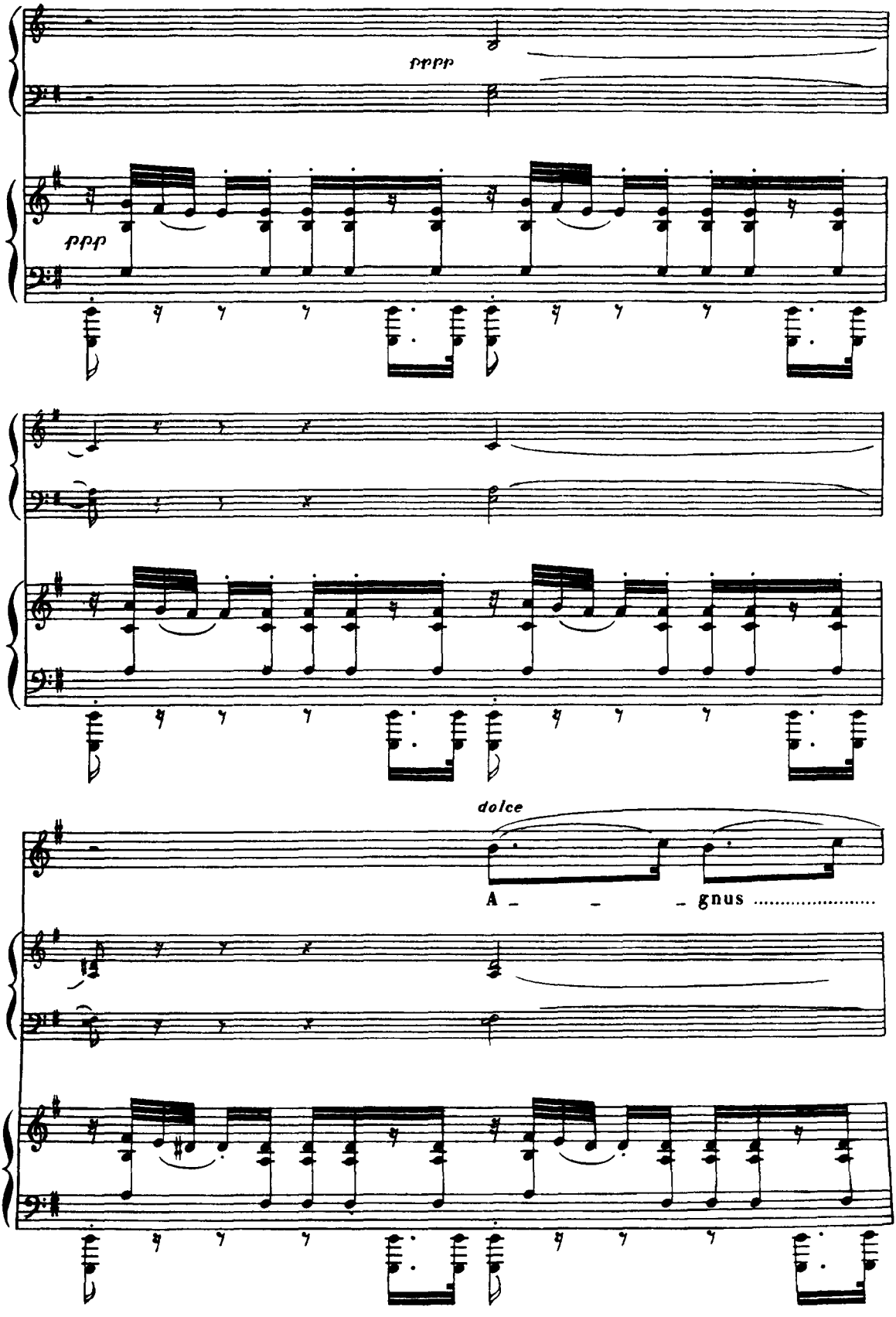
pppp
ppp
dolce
A _ _ _ gnus .....

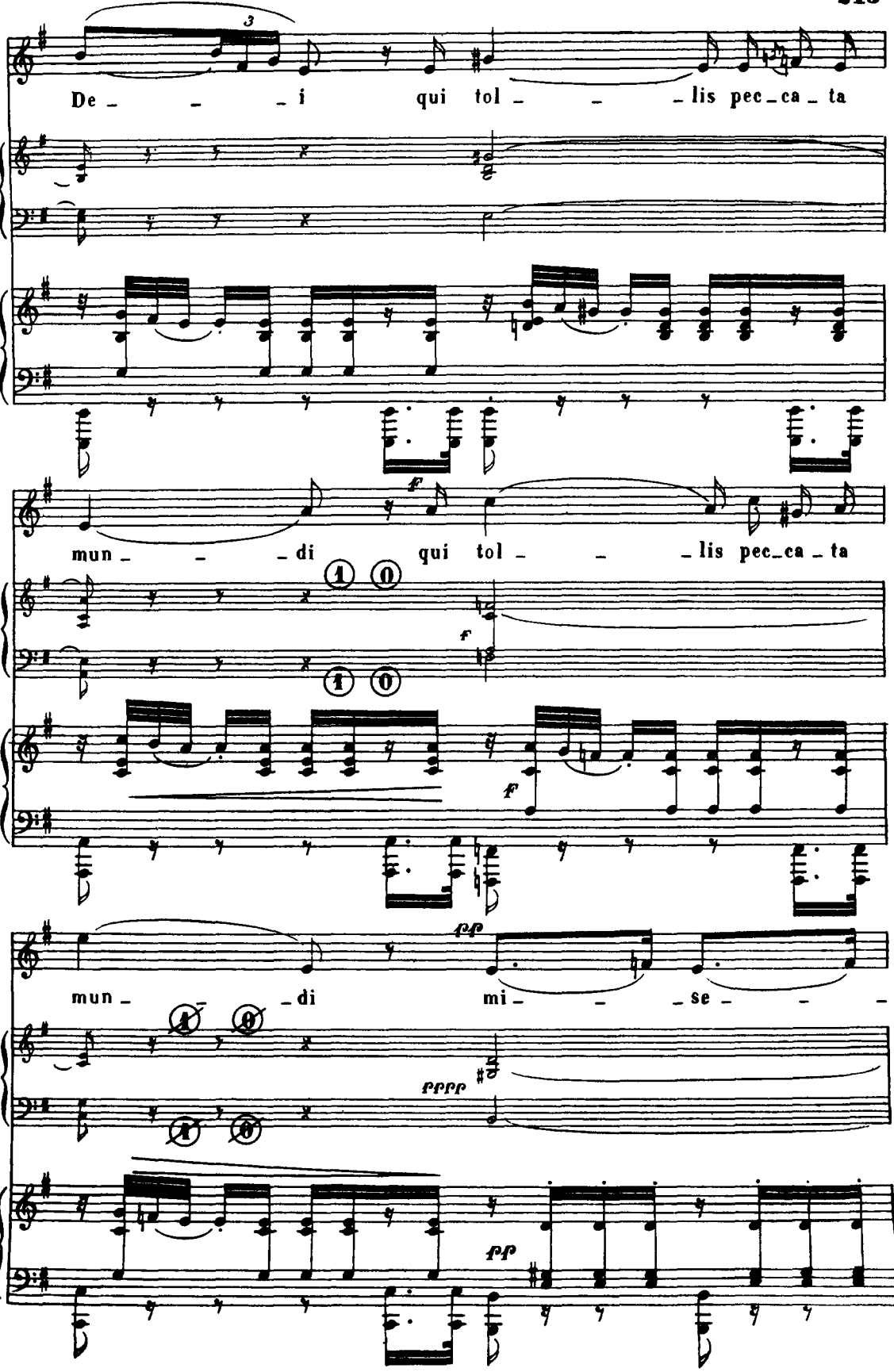
De _ _ _ i qui tol _ _ _ lis pec_ca_ta
mun _ _ _ di qui tol _ _ _ lis pec_ca_ta
mun _ _ _ di mi _ _ _ se _ _ _

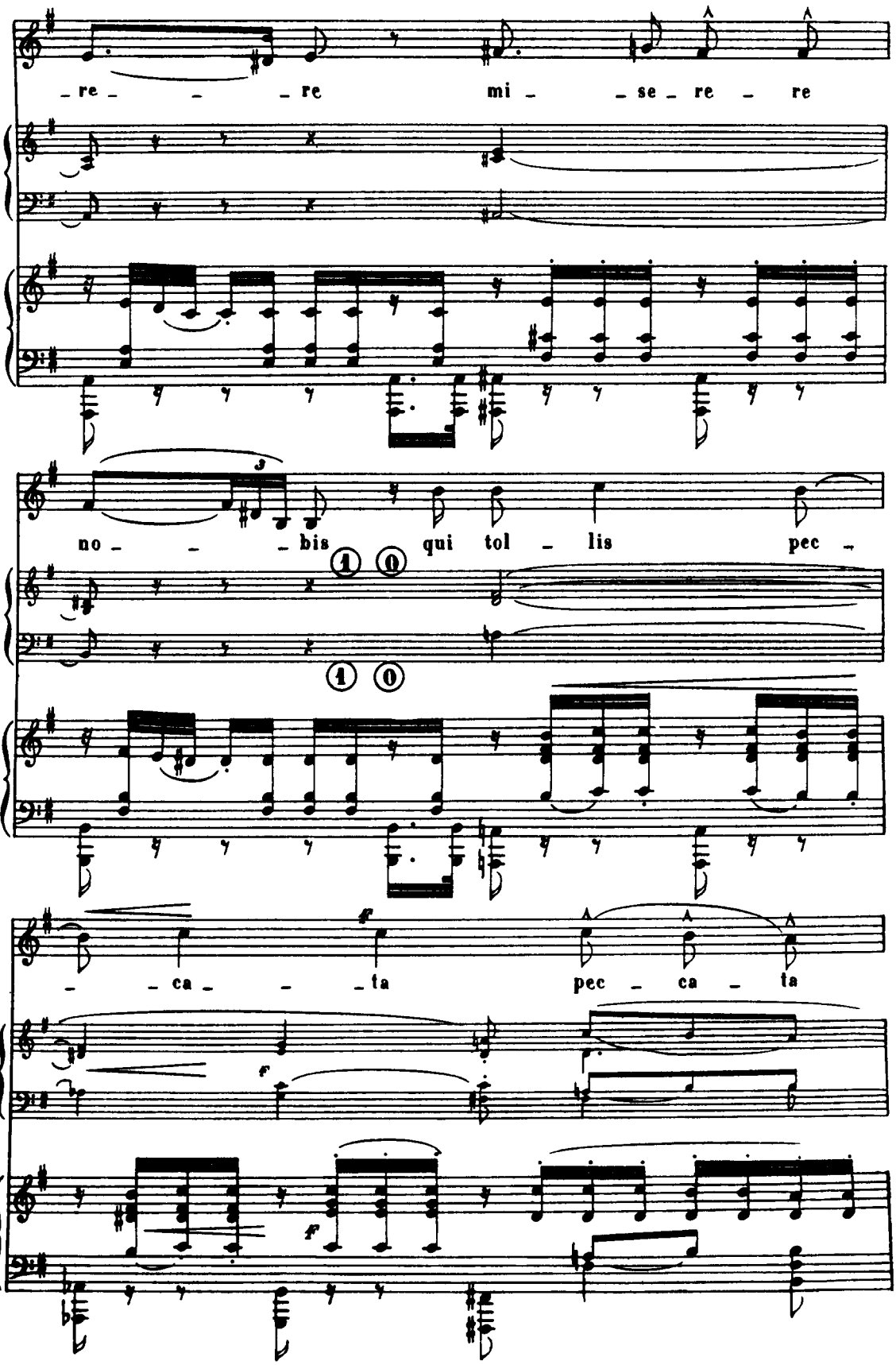
re re re mi se re re
no bis qui tol lis pec
ca ta pec ca ta

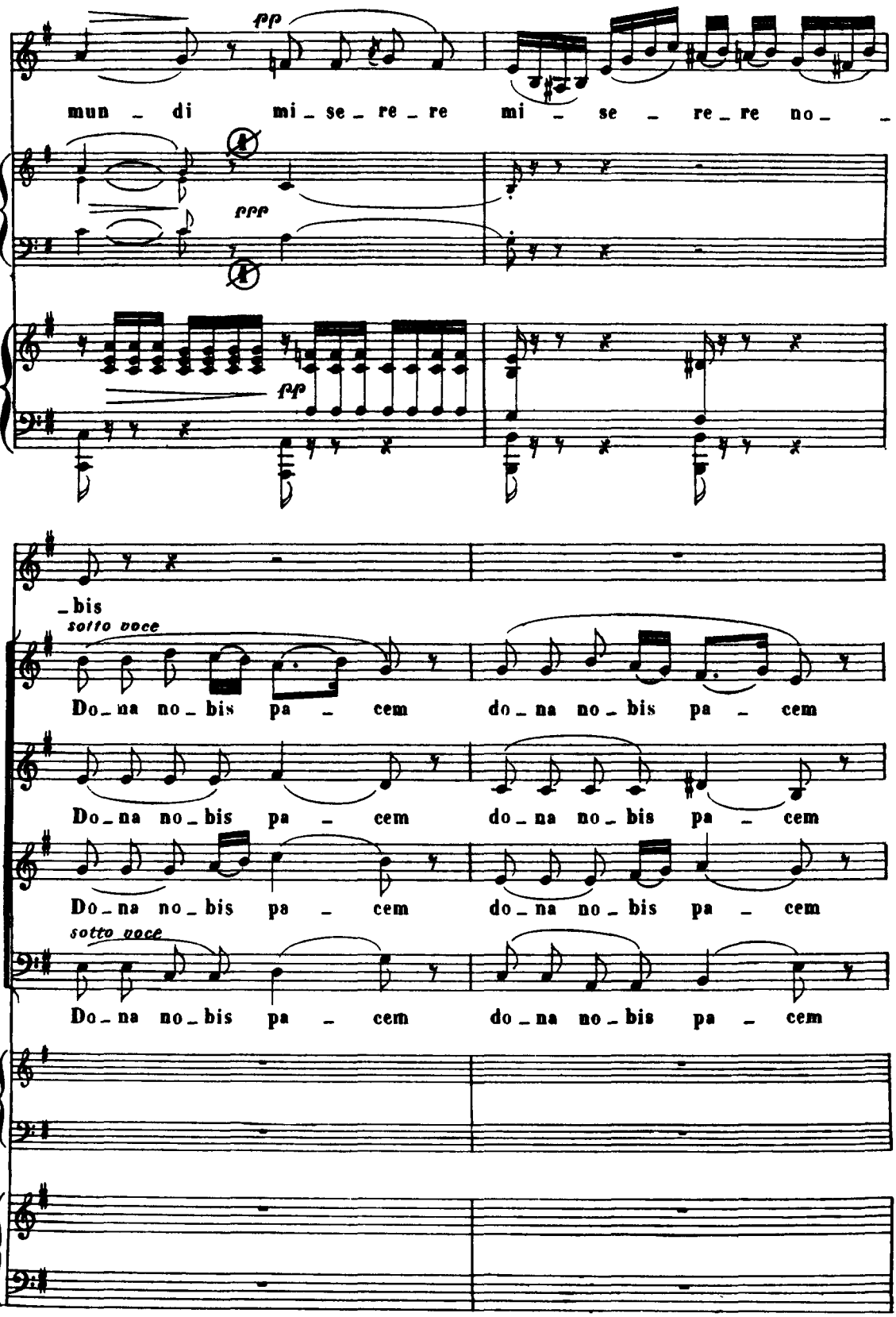
pp
mun _ di mi _ se _ re _ re mi _ se _ re _ re no _
ppp
pp
_ bis
sotto voce
Do _ na no _ bis pa _ cem do _ na no _ bis pa _ cem
Do _ na no _ bis pa _ cem do _ na no _ bis pa _ cem
Do _ na no _ bis pa _ cem do _ na no _ bis pa _ cem
sotto voce
Do _ na no _ bis pa _ cem do _ na no _ bis pa _ cem

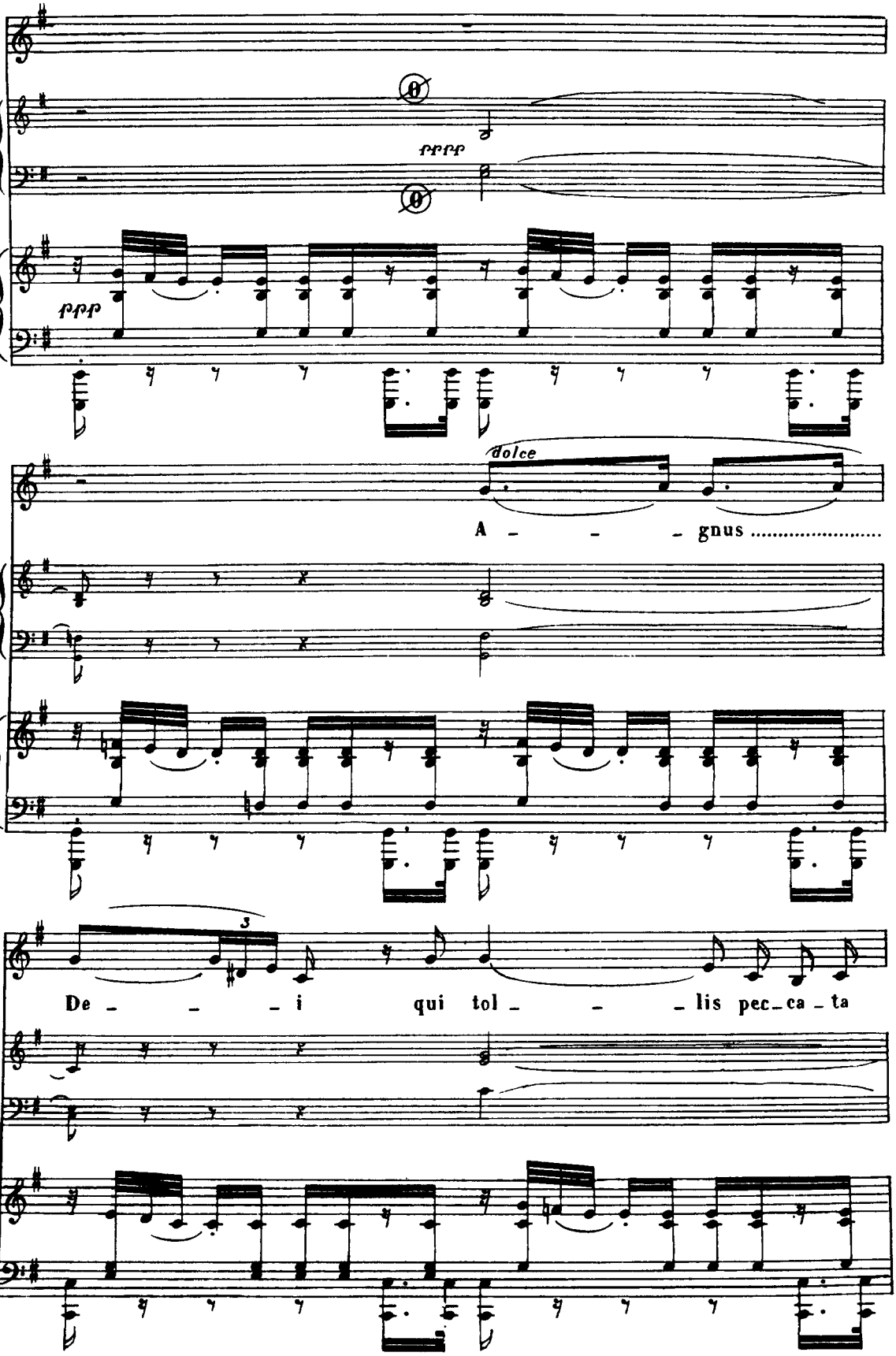
pppp
ppp
dolce
A - - - gnus .....
De - - - i qui tol - - - lis pec - ca - ta

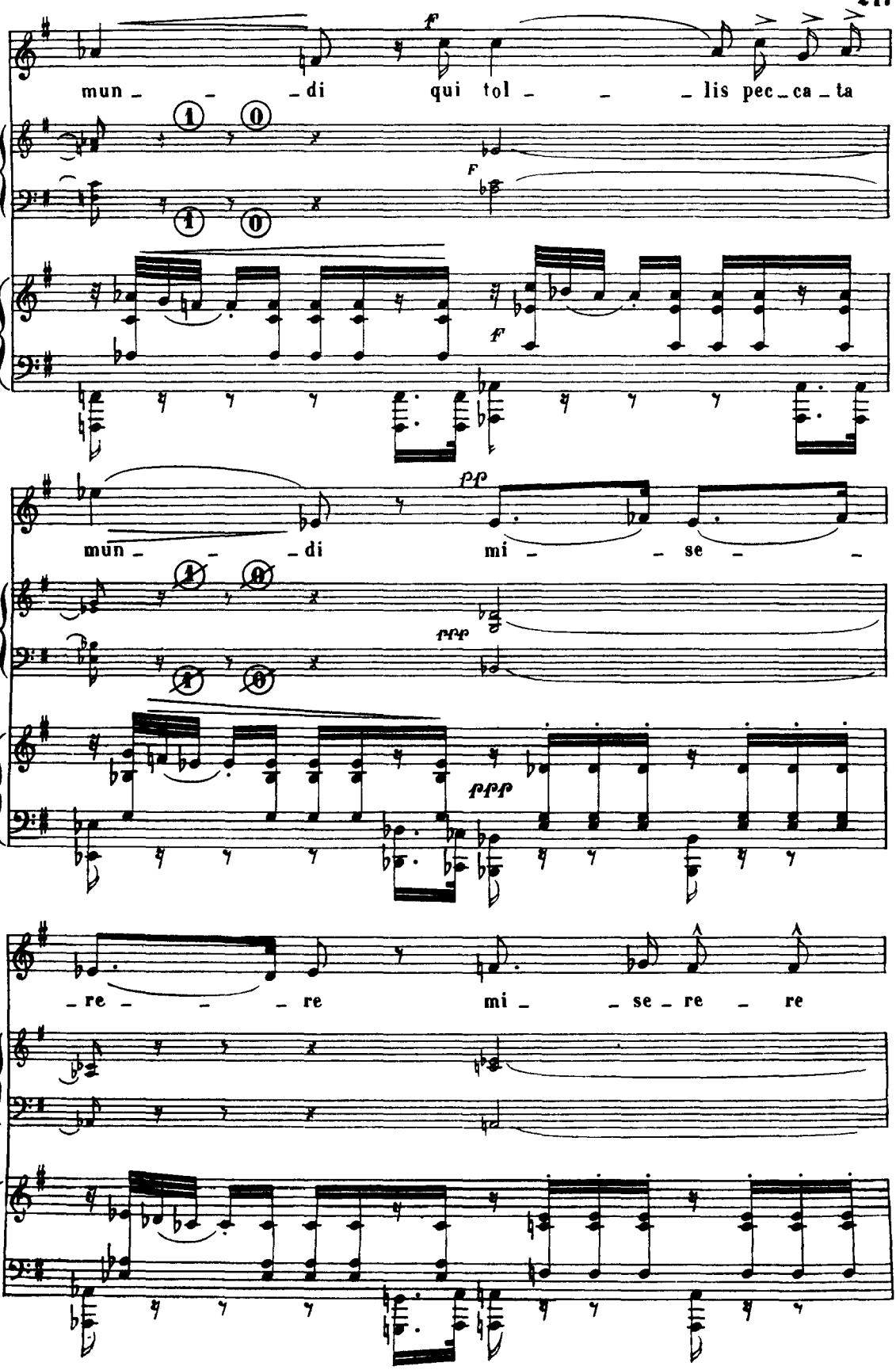
mun - - - di qui tol - - - lis pec - ca - ta
mun - - - di mi - - se - -
- re - - - re mi - - se - re - re

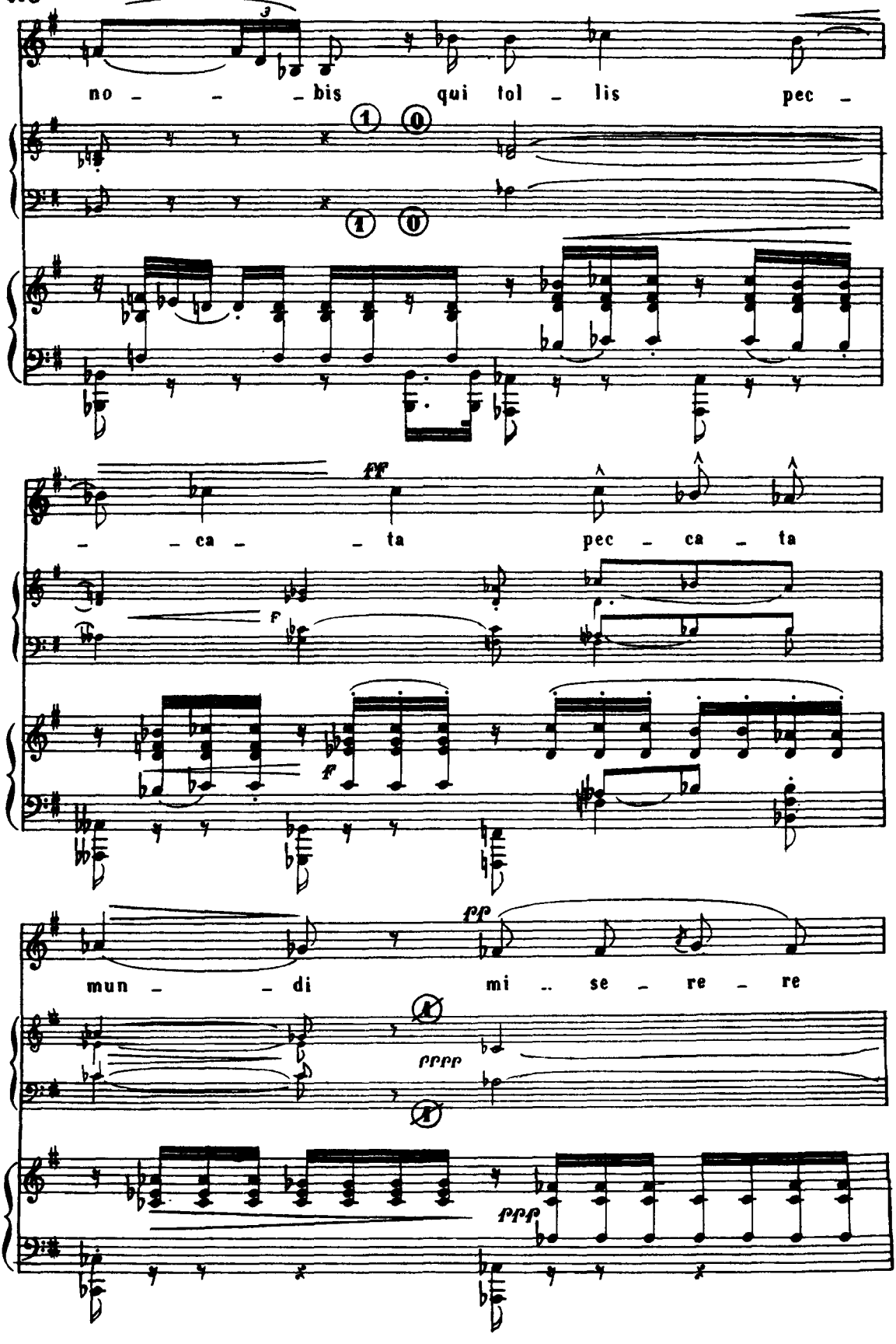
no - - - bis qui tol - lis pec -
- - ca - - ta pec - ca - ta
mun - - di mi - se - re - re

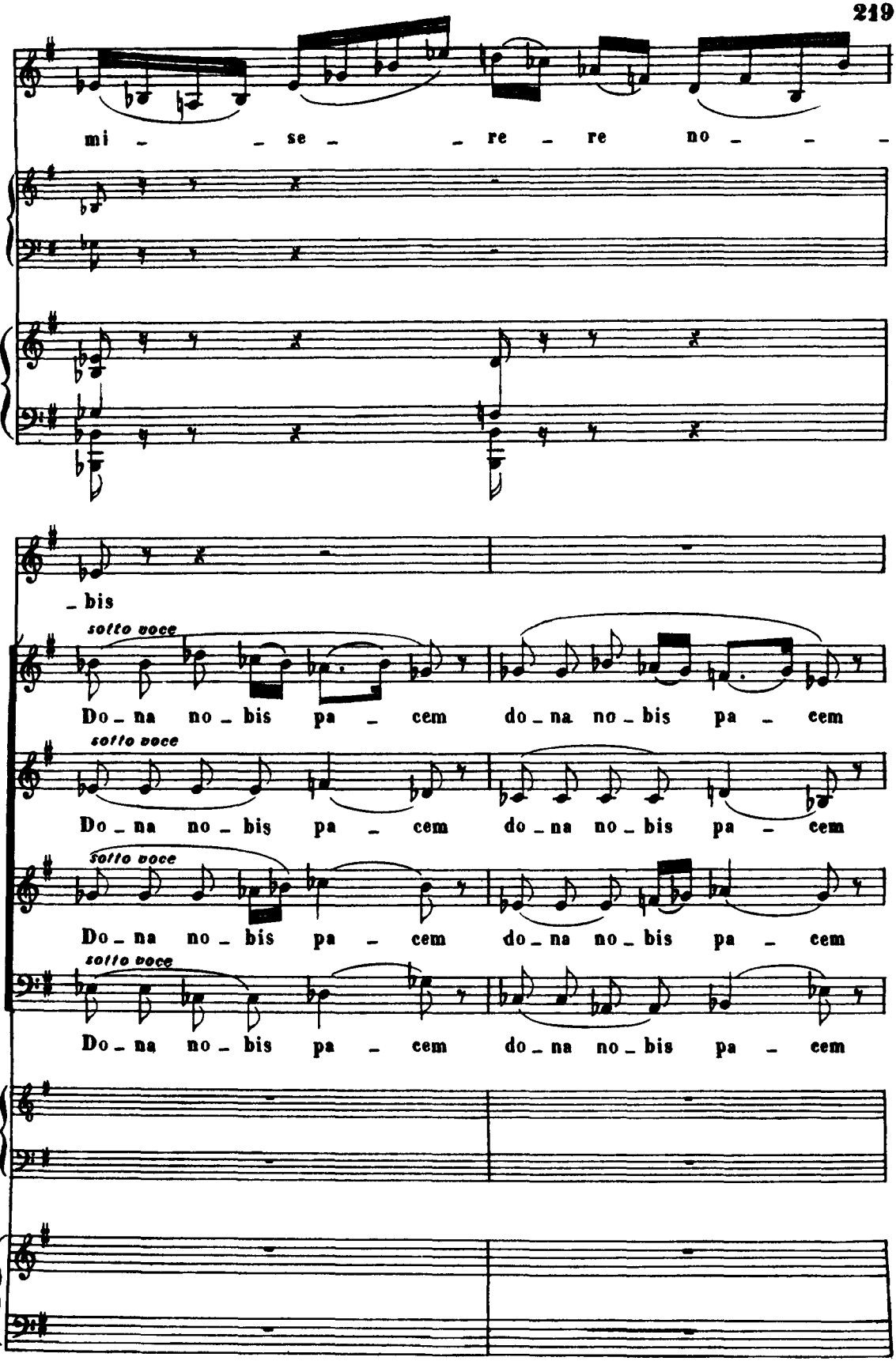
mi - se - re re no -
- bis
sotto voce
Do - na no - bis pa - cem do - na no - bis pa - cem
sotto voce
Do - na no - bis pa - cem do - na no - bis pa - cem
sotto voce
Do - na no - bis pa - cem do - na no - bis pa - cem
sotto voce
Do - na no - bis pa - cem do - na no - bis pa - cem

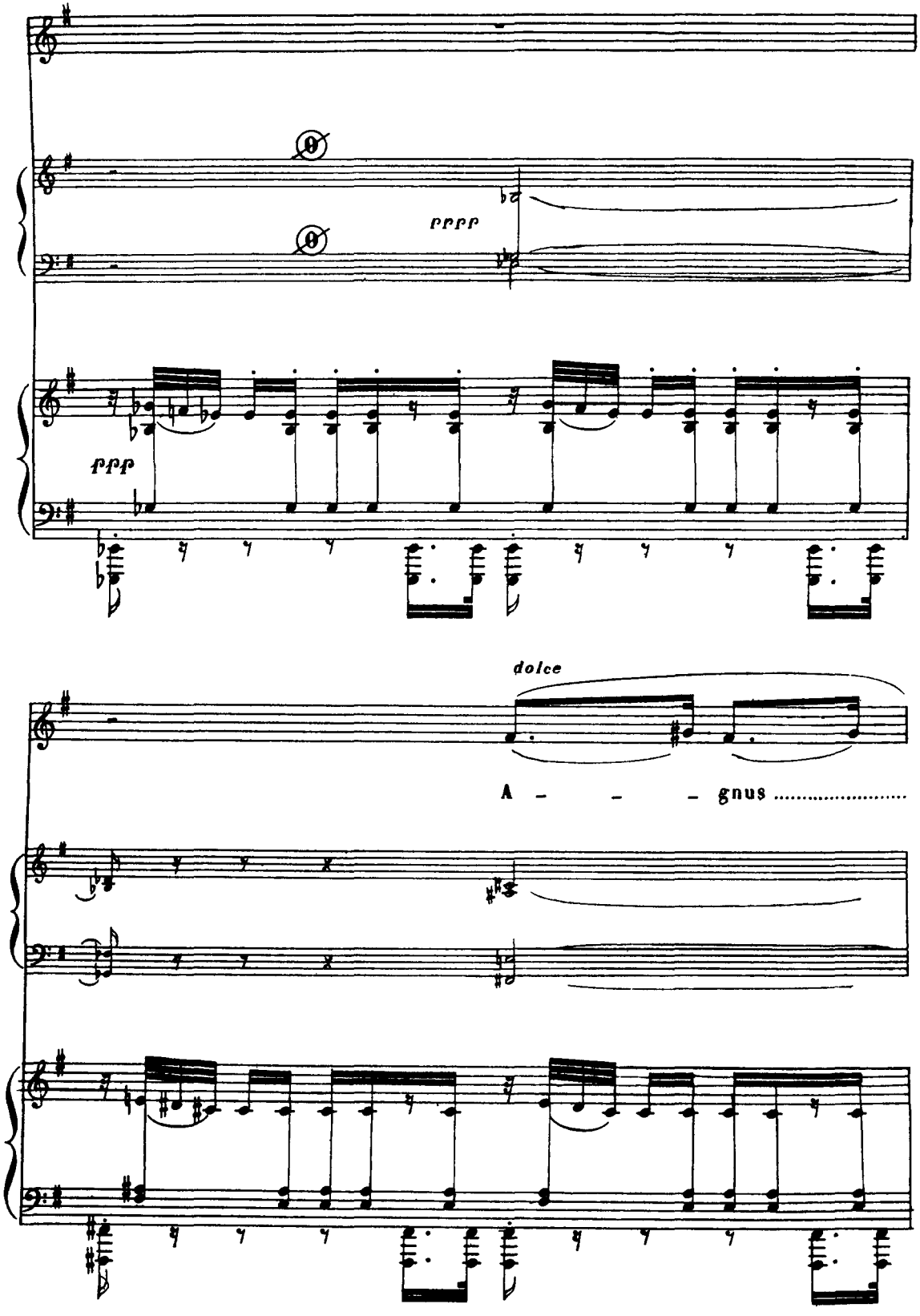
pppp
ppp
dolce
A - - - gnus .....

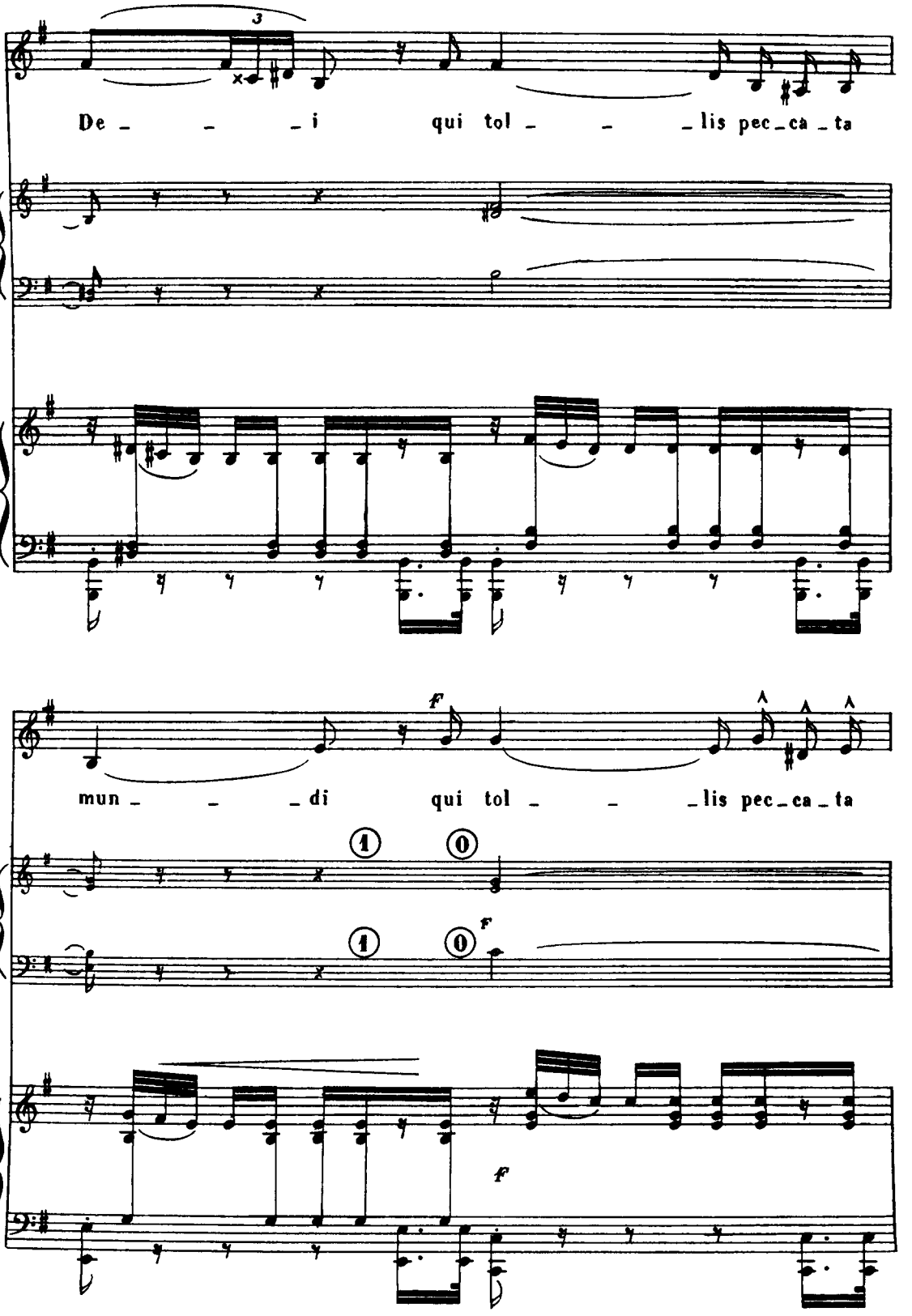
De _ _ _ i qui tol _ _ _ lis pec _ ca _ ta
mun _ _ _ di qui tol _ _ _ lis pec _ ca _ ta

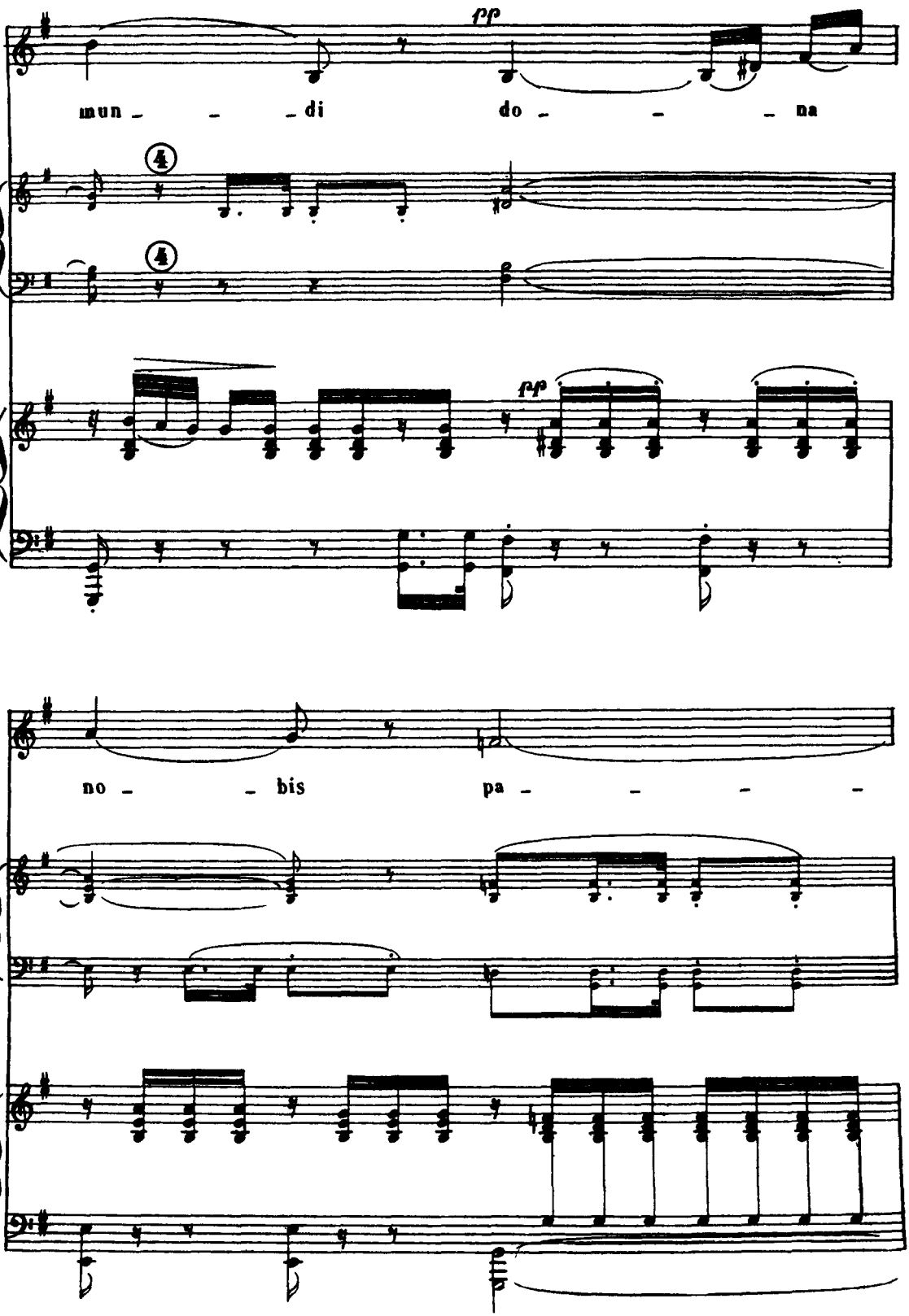
pp
mun - - - di do - - - na
4
4
pp
no - - bis pa - - - -

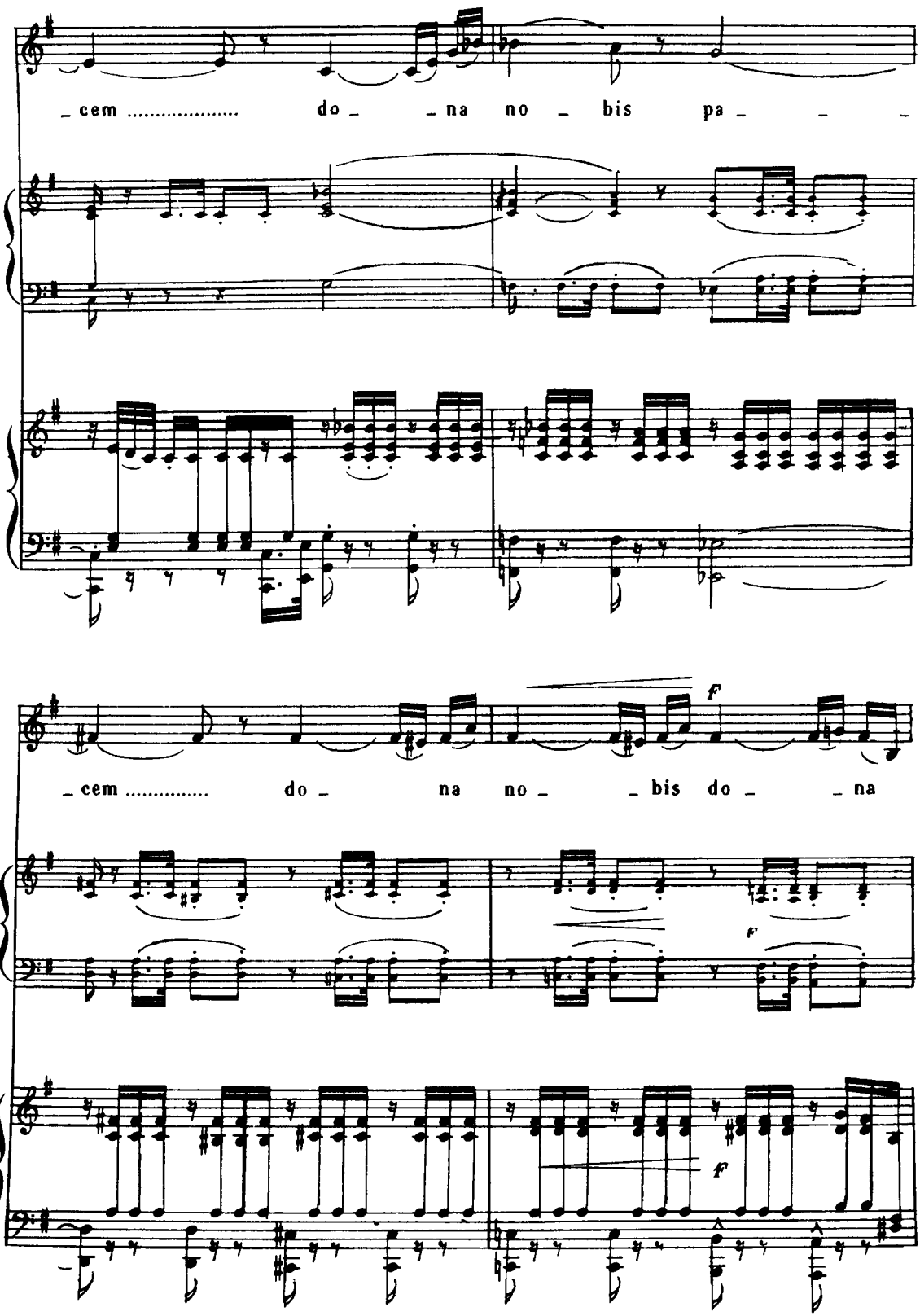
cem ..... do _na no_ bis pa_ _ _
cem ..... do na no_ _bis do_ _na
f
f
f

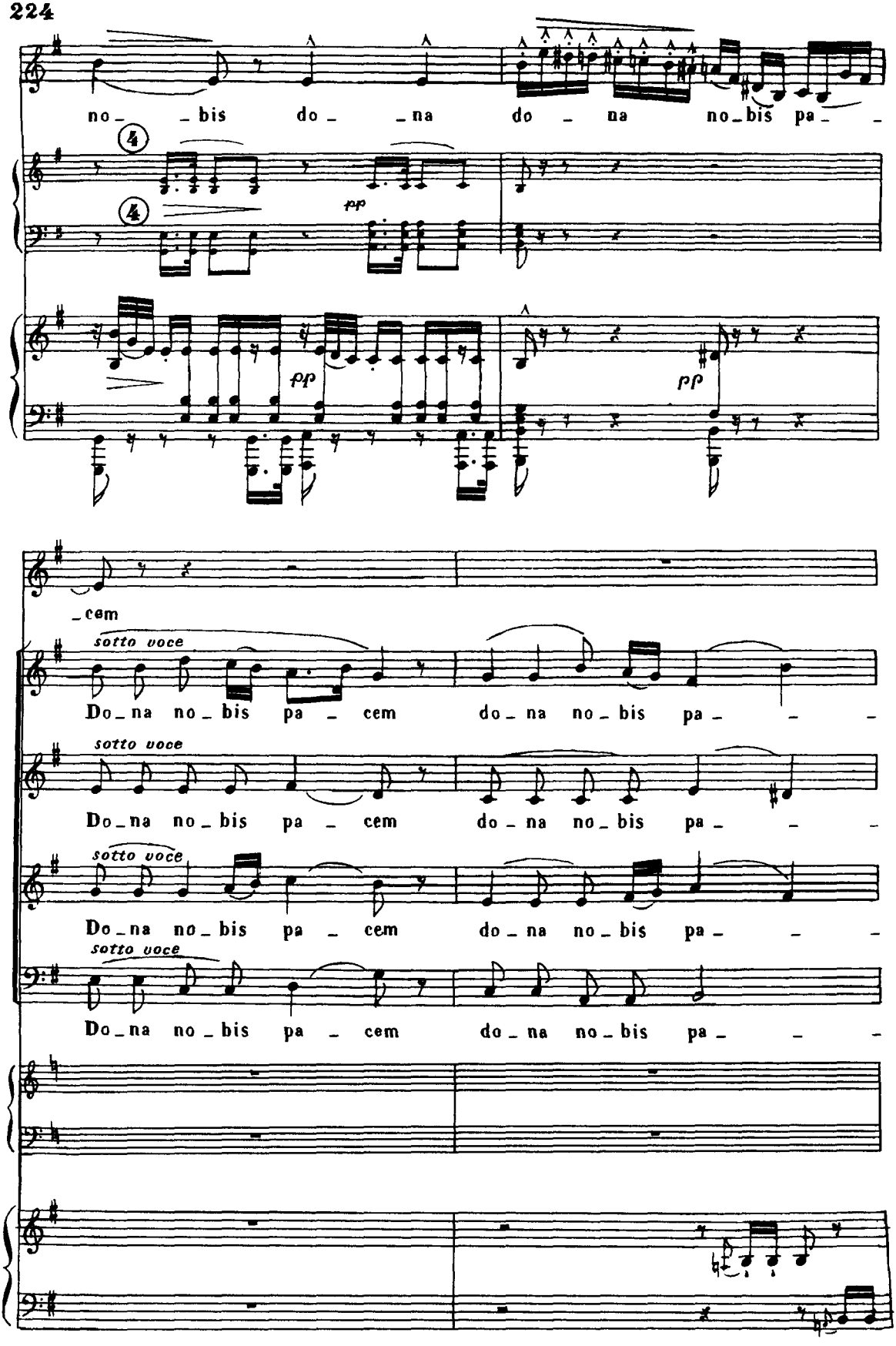
no_ _bis do_ _na do _ na no_bis pa_ _
pp
pp
pp
_cem
sotto voce
Do_na no_bis pa _ cem do_na no_bis pa_ _ _
sotto voce
Do_na no_bis pa _ cem do_na no_bis pa_ _ _
sotto voce
Do_na no_bis pa _ cem do_na no_bis pa_ _ _
sotto voce
Do_na no_bis pa _ cem do_na no_bis pa_ _ _

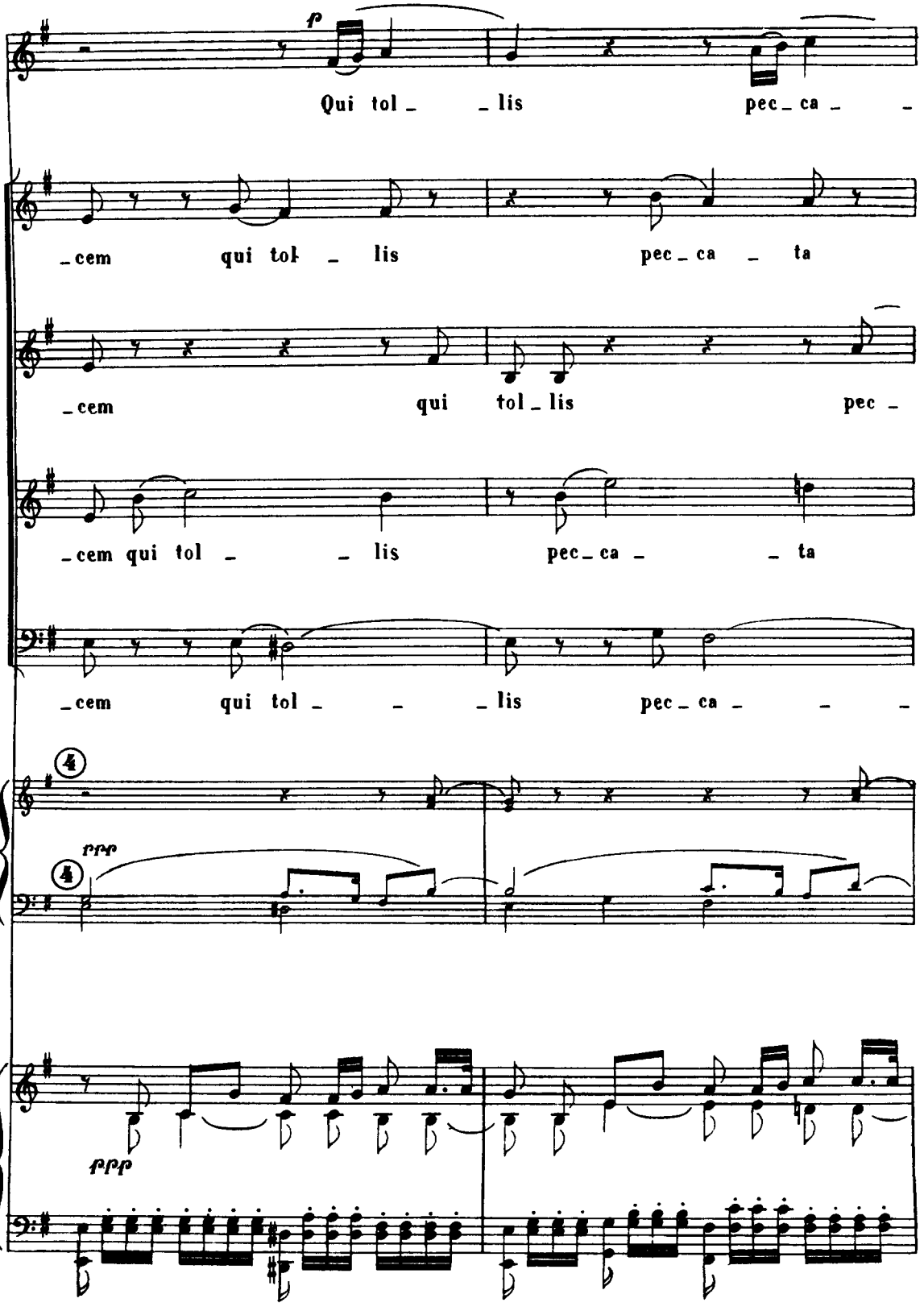
p
Qui tol_ _lis pec_ca_ _
cem qui tol lis pec_ca_ ta
_cem qui tol_lis pec_
cem qui tol _lis pec_ca_ ta
cem qui tol _lis pec_ca_ _
4
4
ppp
fff

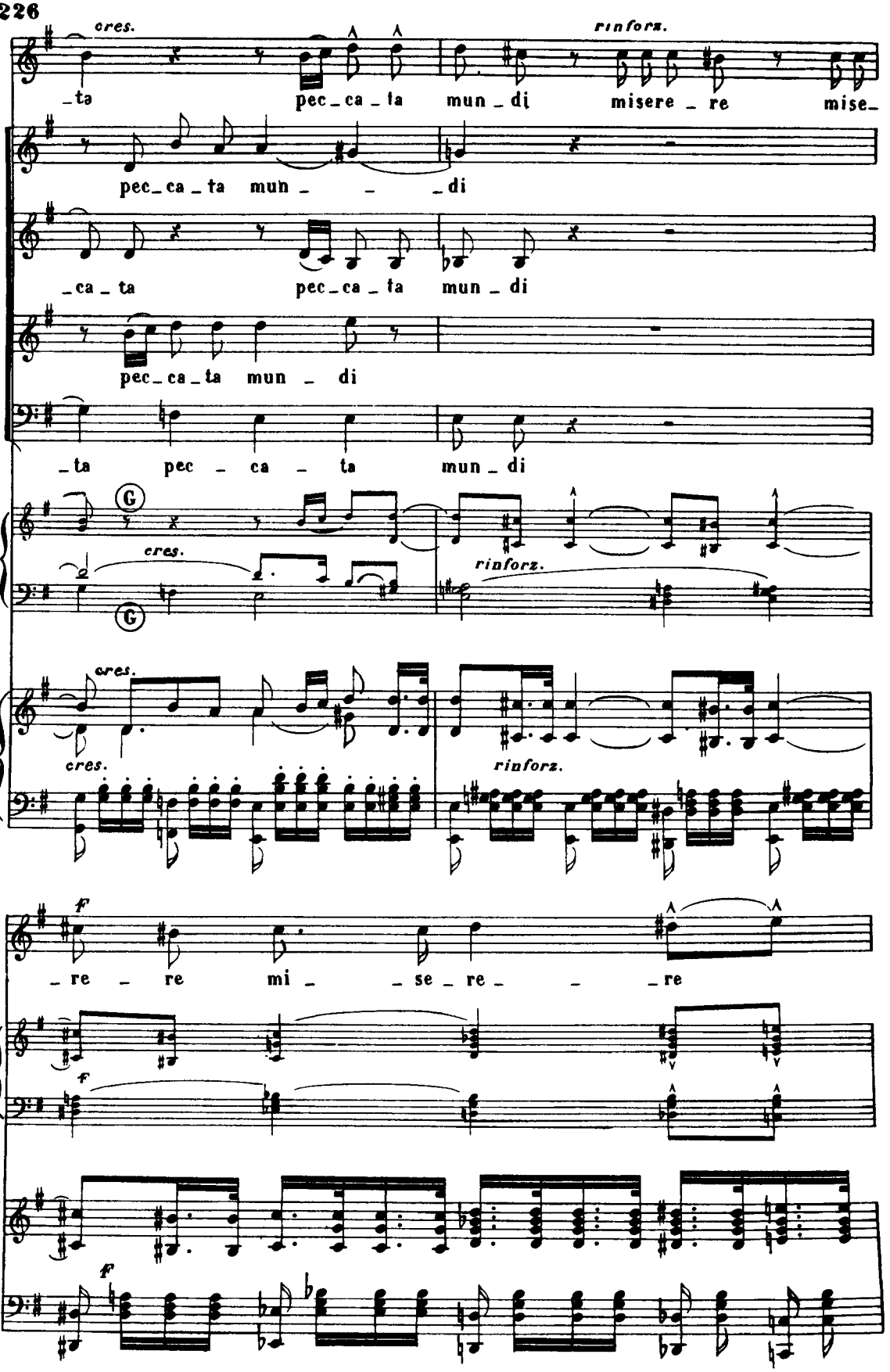
cres.
rinforz.
_ta pec_ca_ta mun_di misere_re mise_
pec_ca_ta mun_ _di
_ca_ta pec_ca_ta mun_di
pec_ca_ta mun_di
_ta pec_ca_ta mun_di
G
cres.
rinforz.
cres.
cres.
rinforz.
f
_re_re mi_ _se_re_ _re
f
f

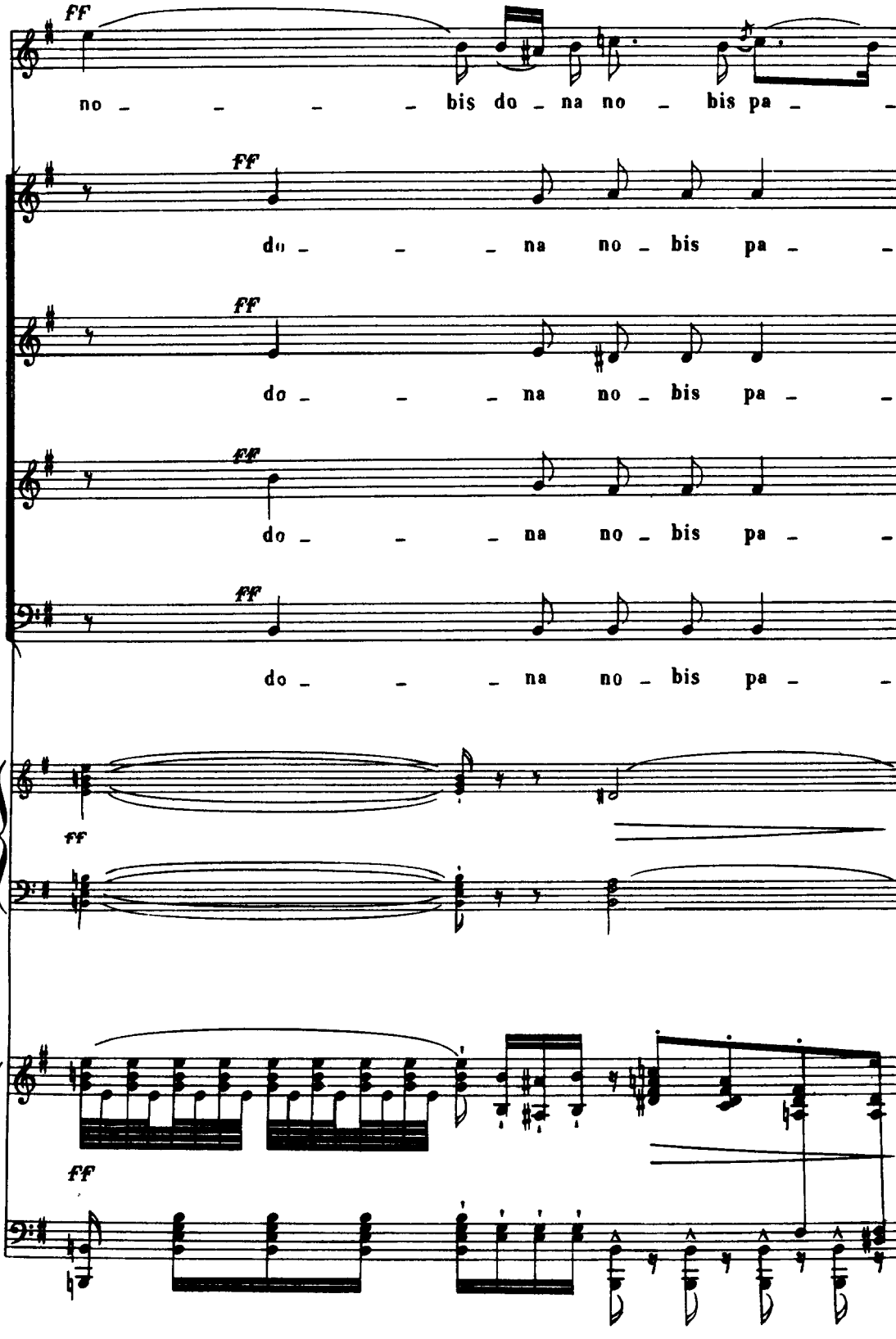
ff
no - - - - bis do - na no - bis pa - -
ff
do - - - na no - bis pa - -
ff
do - - - na no - bis pa - -
ff
do - - - na no - bis pa - -
ff
ff
ff

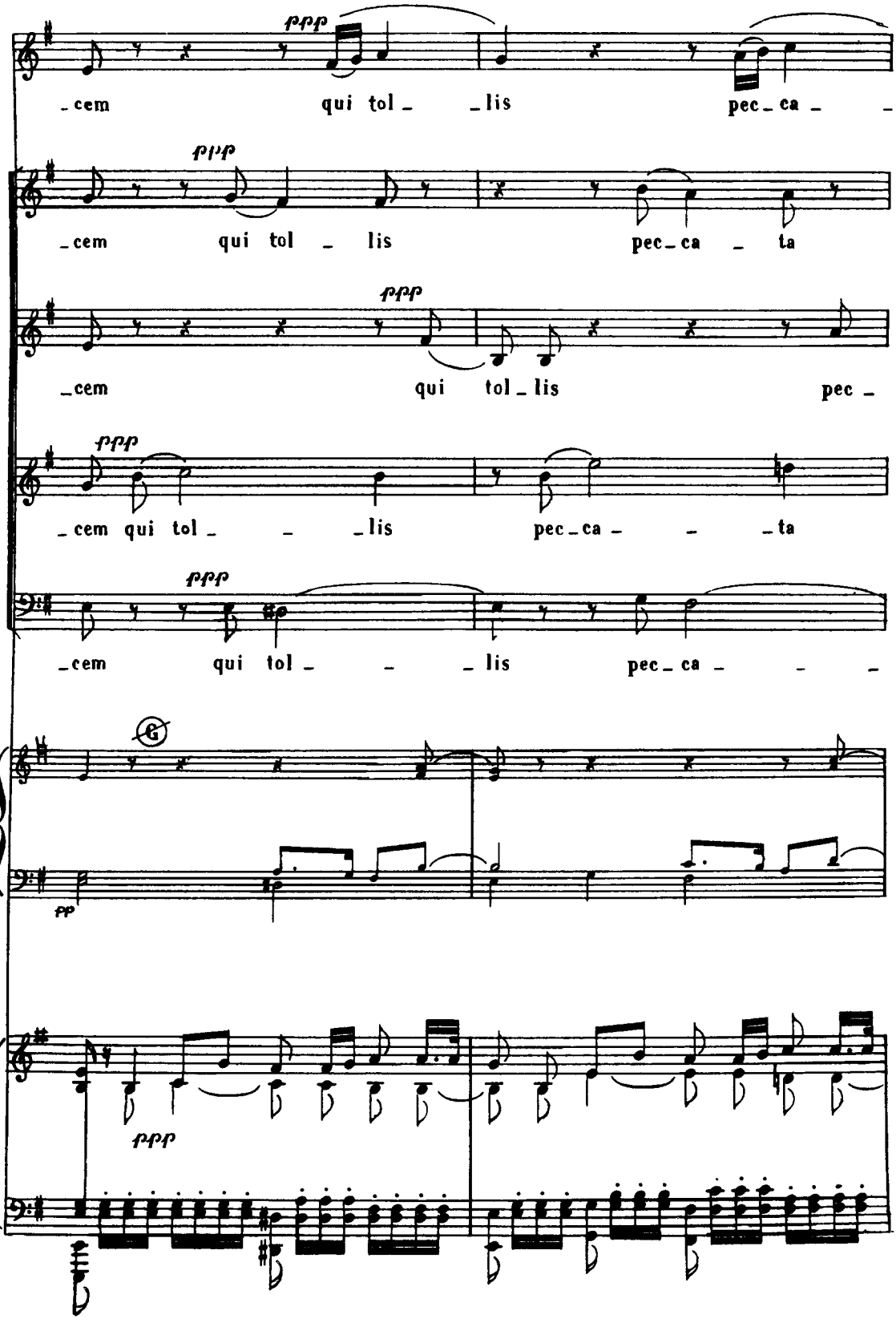
ppp
cem qui tol _lis pec_ca_ _
ppp
cem qui tol lis pec_ca_ ta
ppp
_cem qui tol_lis pec_
ppp
cem qui tol _ _lis pec_ca_ _ _ta
ppp
cem qui tol _ _lis pec_ca_ _ _
6
pp
ppp

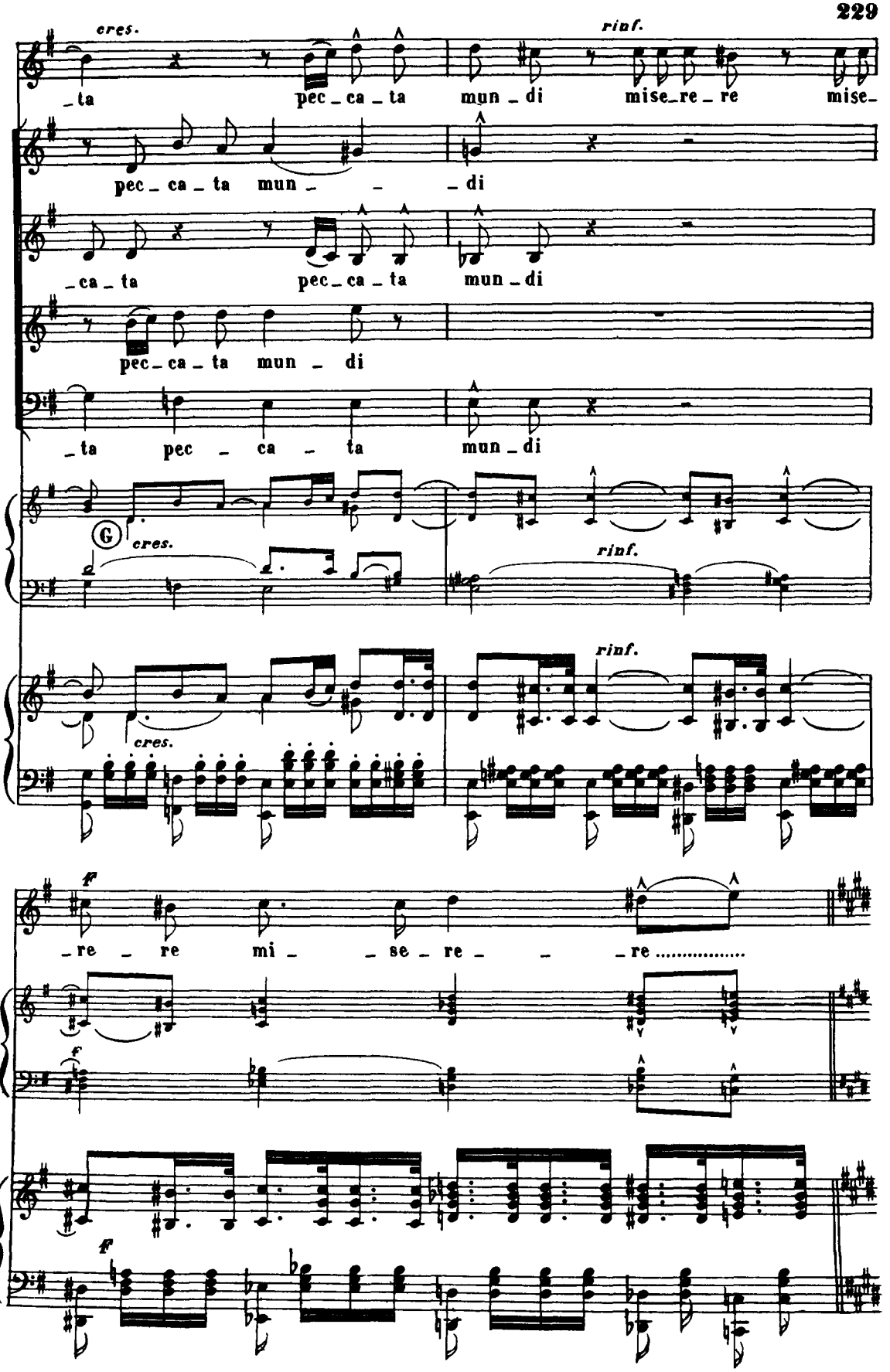
cres.
rinf.
_ta pec_ca_ta mun_di mise_re_re mise_
pec_ca_ta mun_ _di
_ca_ta pec_ca_ta mun_di
pec_ca_ta mun_di
_ta pec_ca_ta mun_di
G
cres.
rinf.
cres.
rinf.
ff
_re_re mi_ _se_re_ _re .....
f
ff

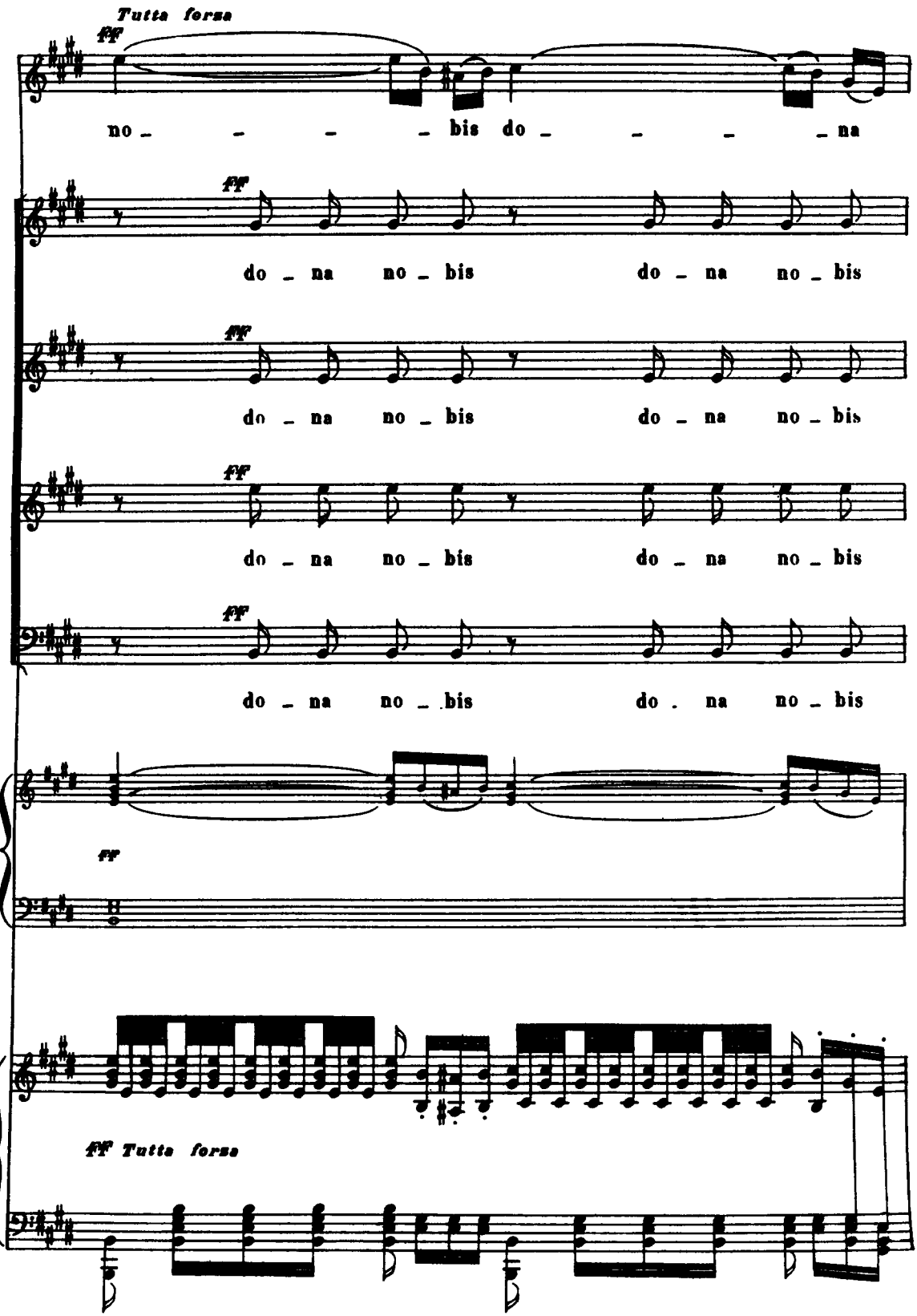
Tutta forza
ff
no - - - - bis do - - - - na
ff
do - na no - bis do - na no - bis
ff
do - na no - bis do - na no - bis
ff
do - na no - bis do - na no - bis
ff
do - na no - bis do . na no - bis
ff
ff Tutta forza

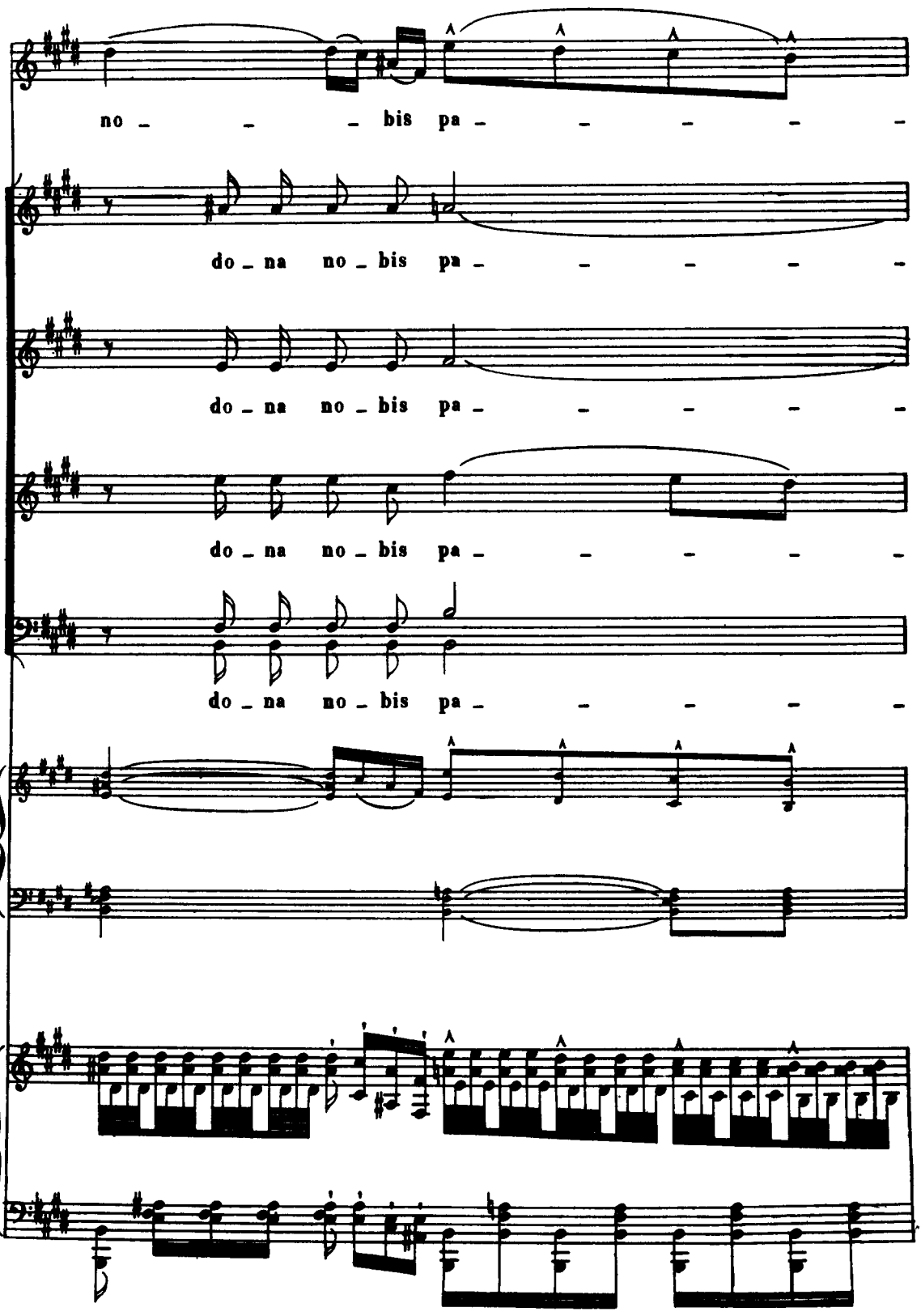
no - - - bis pa - - - - - -
do - na no - bis pa - - - - - -
do - na no - bis pa - - - - - -
do - na no - bis pa - - - - - -
do - na no - bis pa - - - - - -

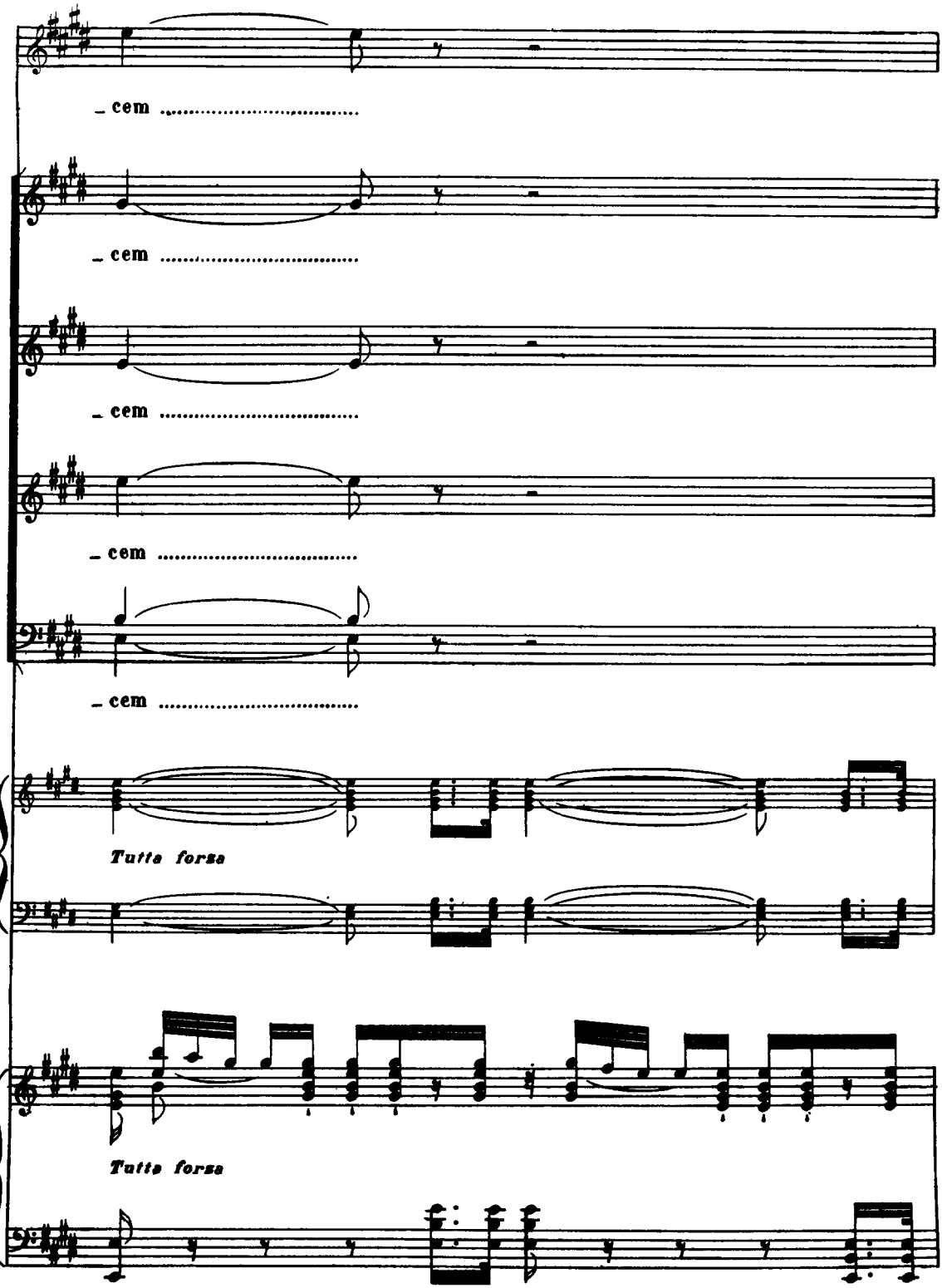
cem
cem
cem
cem
cem
Tutte forze
Tutte forze

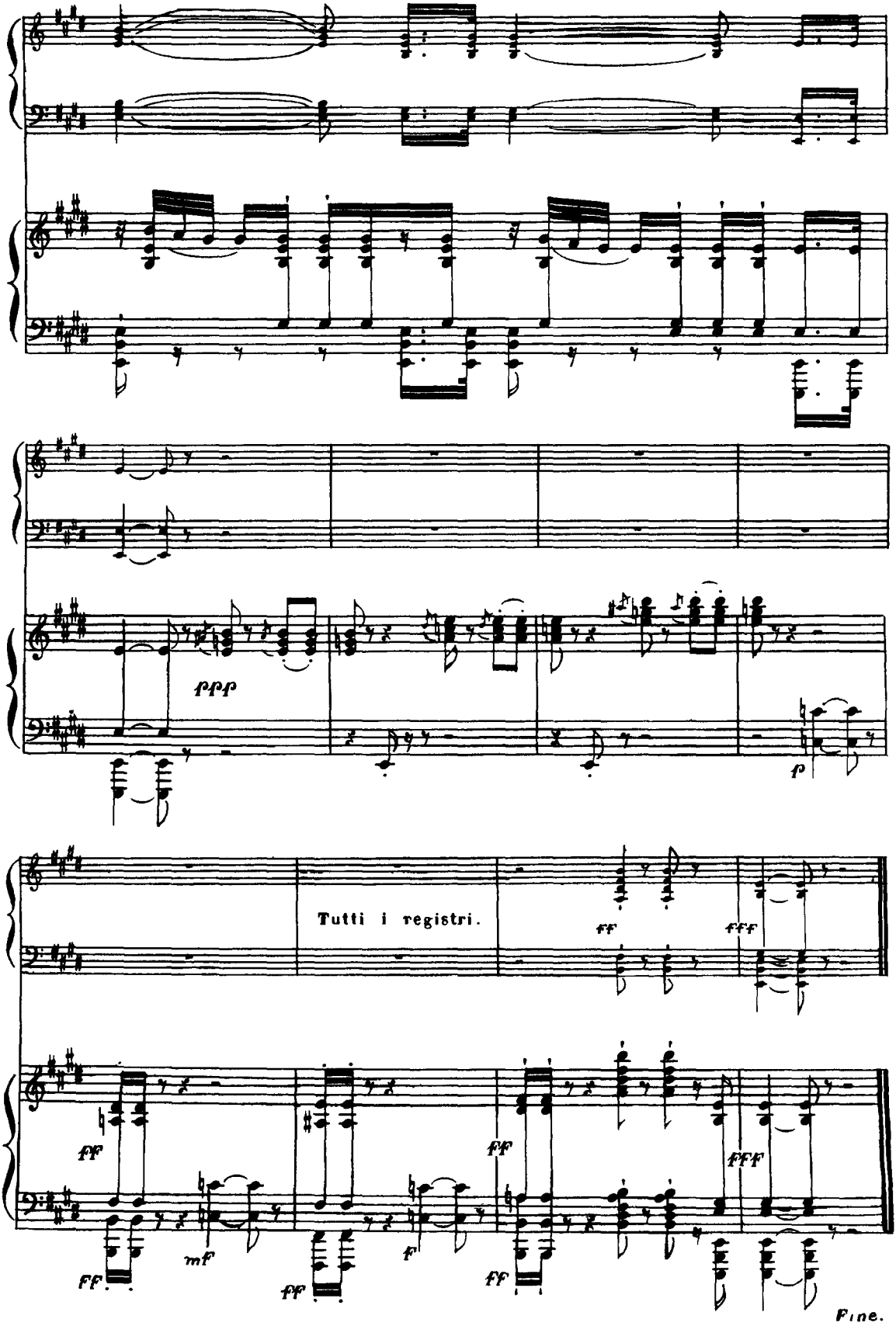
ppp
p
Tutti i registri.
ff
fff
ff
mf
f
ff
ff
ff
fff
ff
Fine.