KALMUS ORCHESTRA SCORES

FRANZ LISZT

# Symphonische Dichtungen

für großes Orchester

Nr. 3

## Les Préludes

EDWIN F. KALMUS
*PUBLISHER OF MUSIC*
NEW YORK, N.Y.

# Les Préludes

Symphonische Dichtung Nr. 3

Preludes — Les Préludes

Symphonic Poem Nº 3 — Poème symphonique Nº 3

Előjáték

3. szimfóniai költemény

F. Liszt
Komponiert 1854

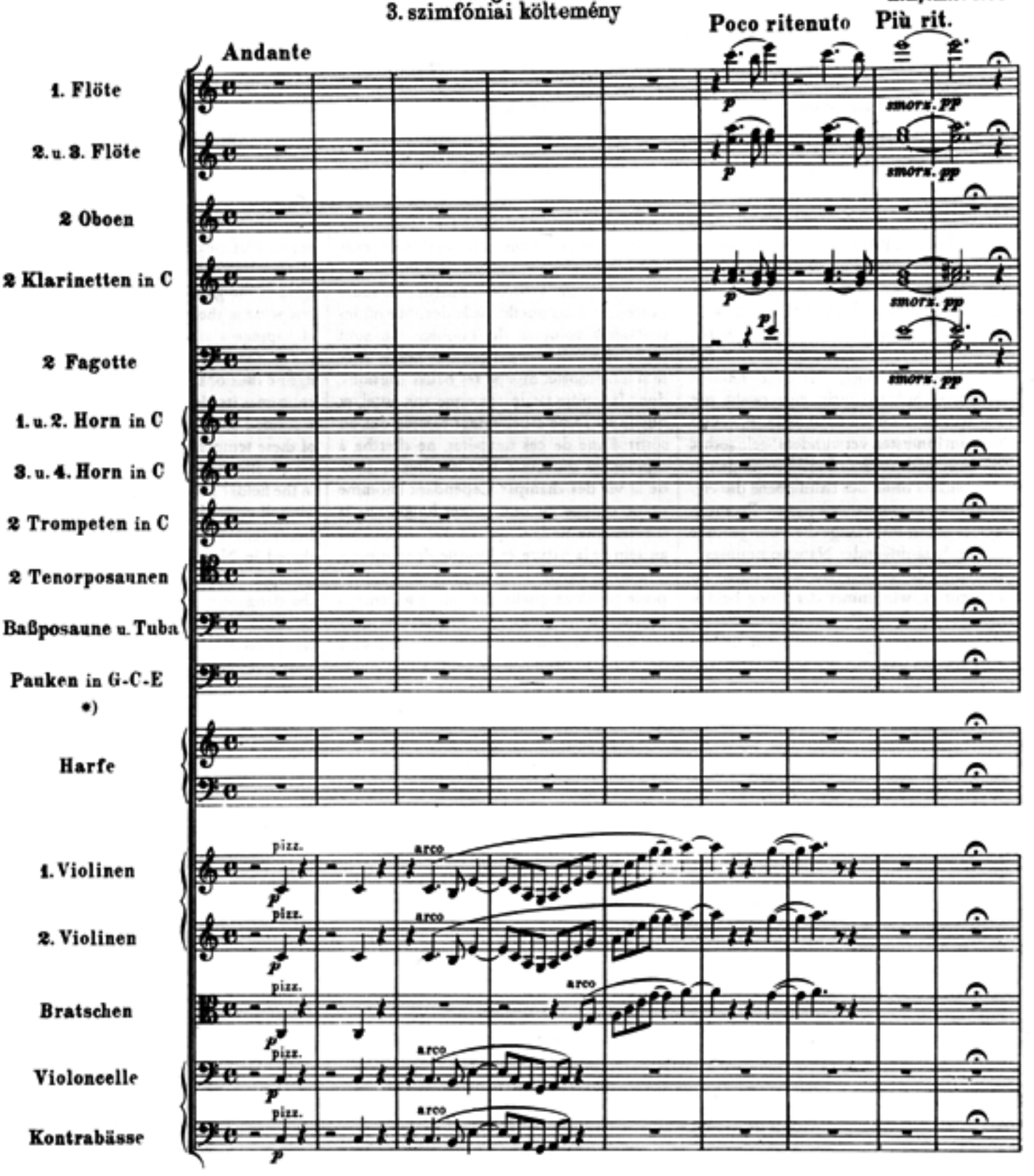


*) Militair-Trommel, Becken, Grosse Trommel treten im letzten Allegro marziale (S. 85) ein.
*Military-drum, cymbals and big drum join in the last Allegro marziale.*
Tambour militaire, cymbales, grosse caisse jouent au dernier Allegro marziale.

**EDWIN F. KALMUS**
*PUBLISHER OF MUSIC*
NEW YORK, N.Y.

Poco ritenuto

10 **A**

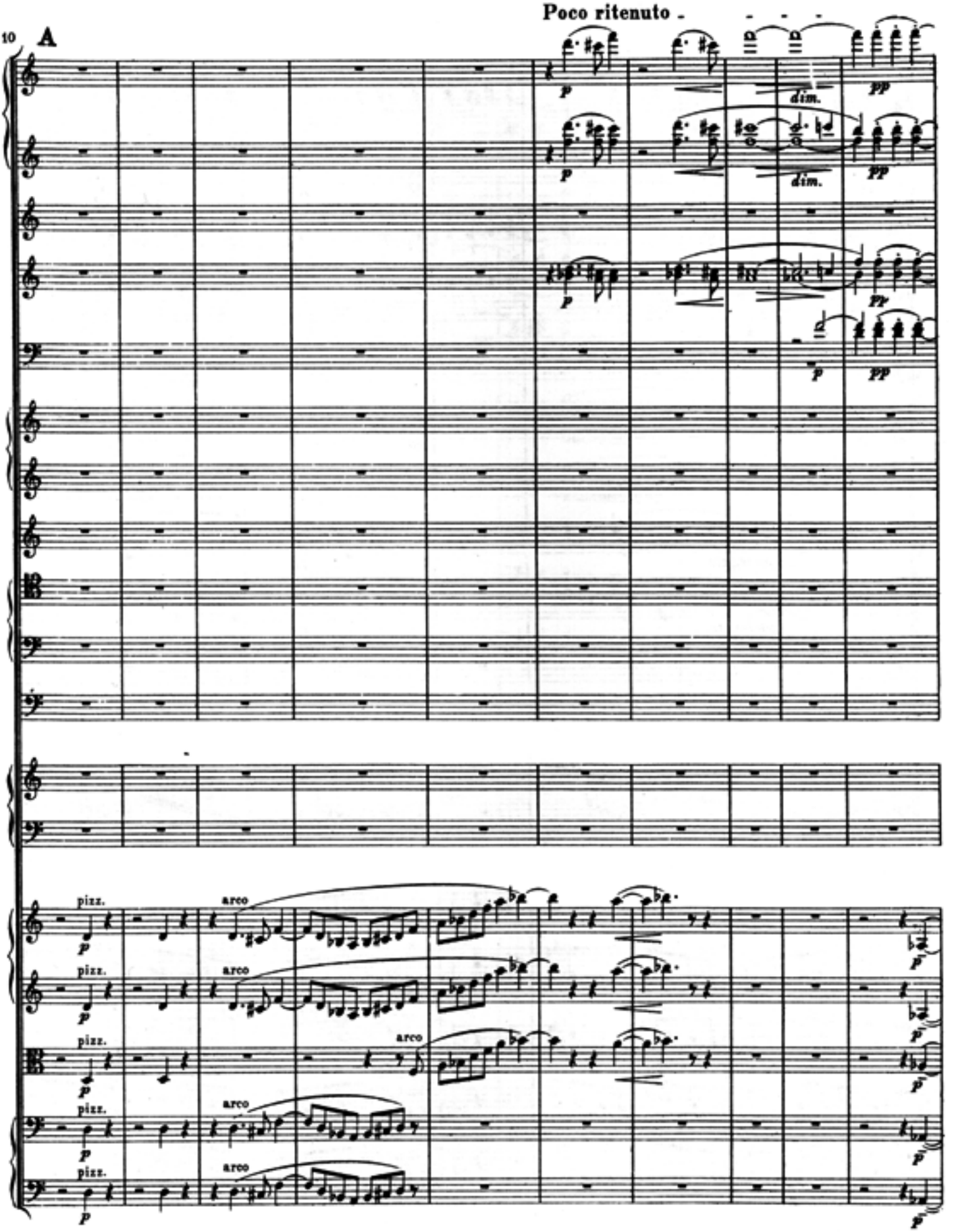

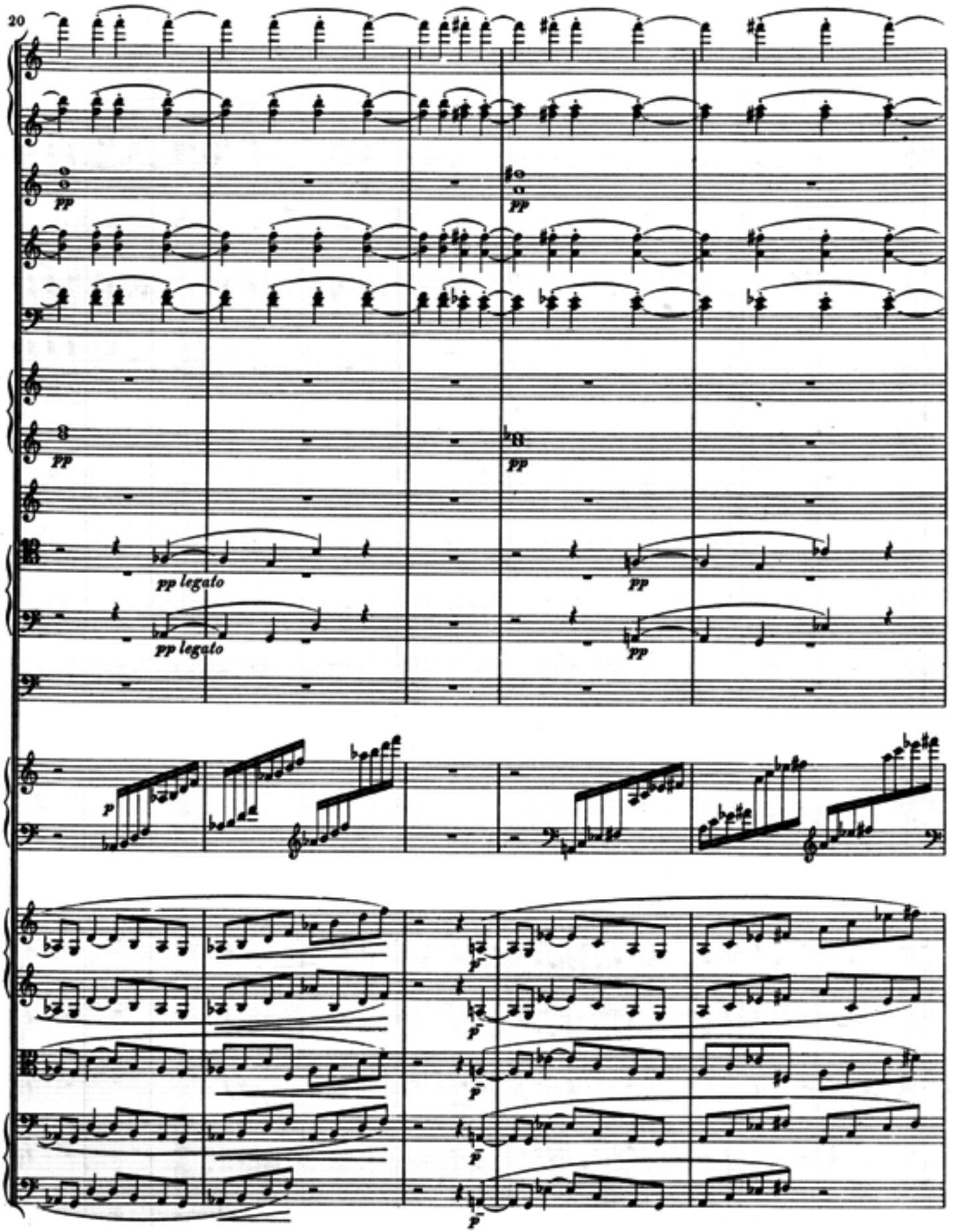
20
pp
pp
pp
pp
pp legato
pp legato
pp
pp
p
p
p
p
p

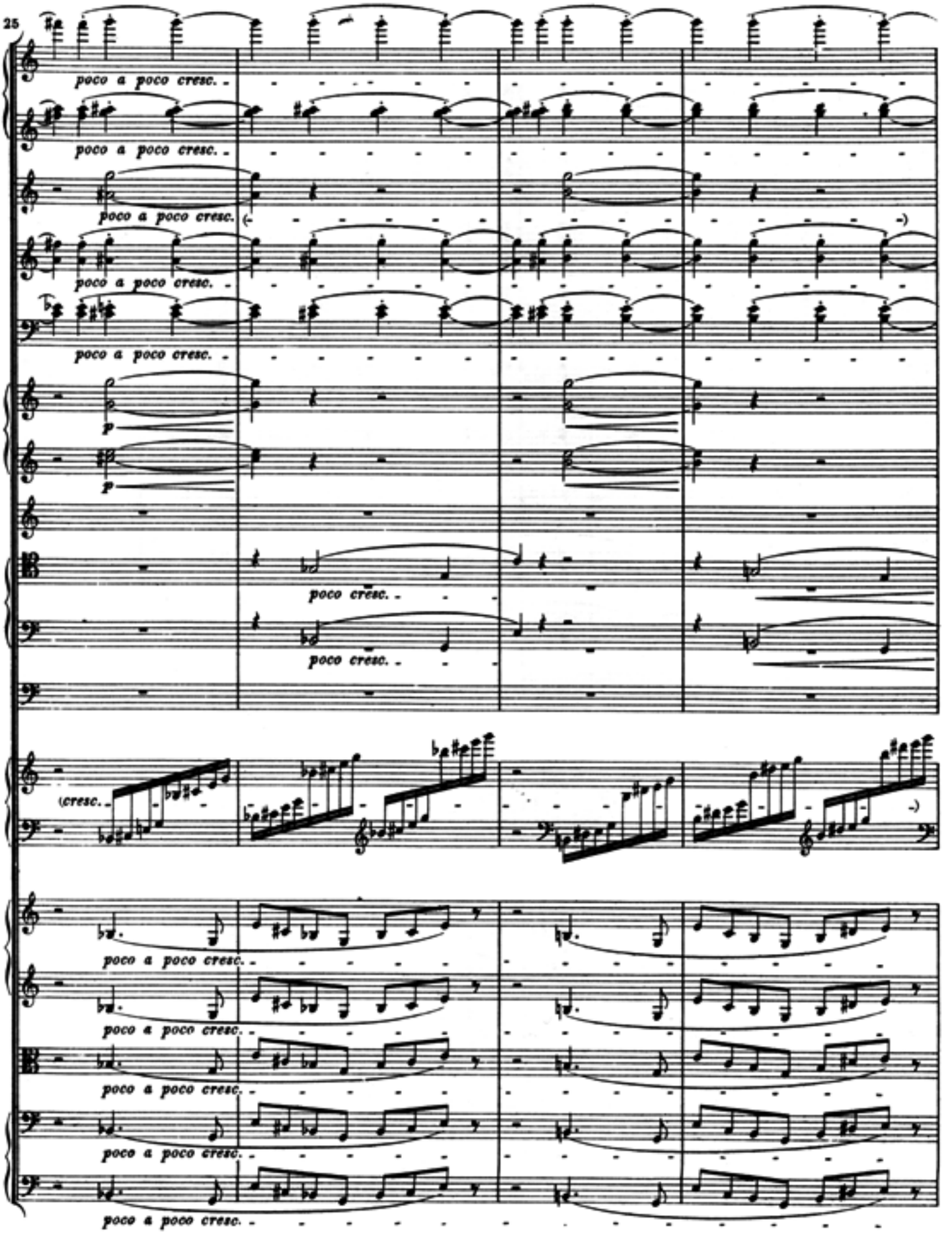
25
poco a poco cresc.
poco a poco cresc.
poco a poco cresc.
poco a poco cresc.
poco a poco cresc.
p
p
poco cresc.
poco cresc.
(cresc.
poco a poco cresc.
poco a poco cresc.
poco a poco cresc.
poco a poco cresc.
poco a poco cresc.

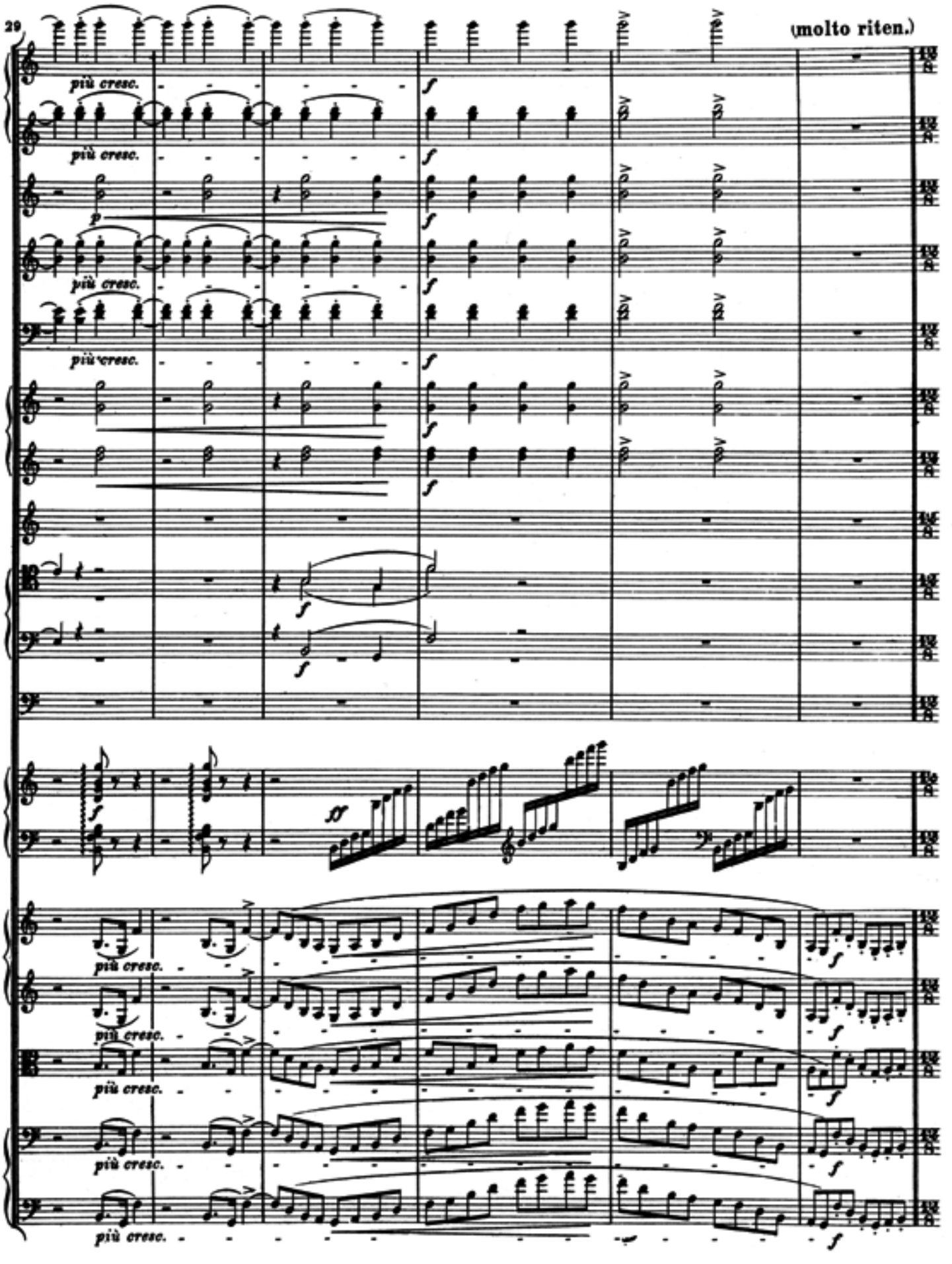
29
(molto riten.)
più cresc.
più cresc.
più cresc.
più cresc.
più cresc.
più cresc.
più cresc.
più cresc.

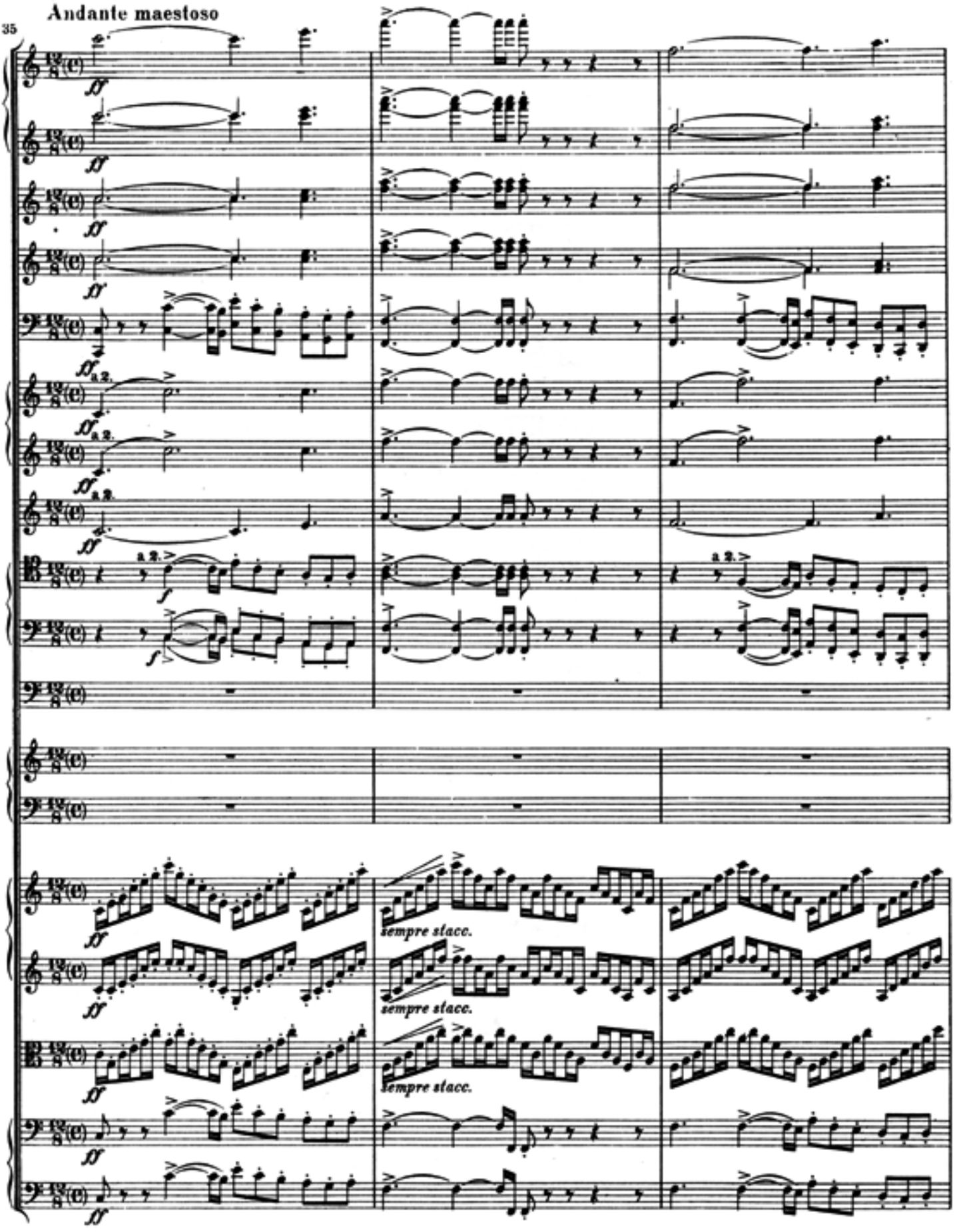
Andante maestoso
35
sempre stacc.
sempre stacc.
sempre stacc.

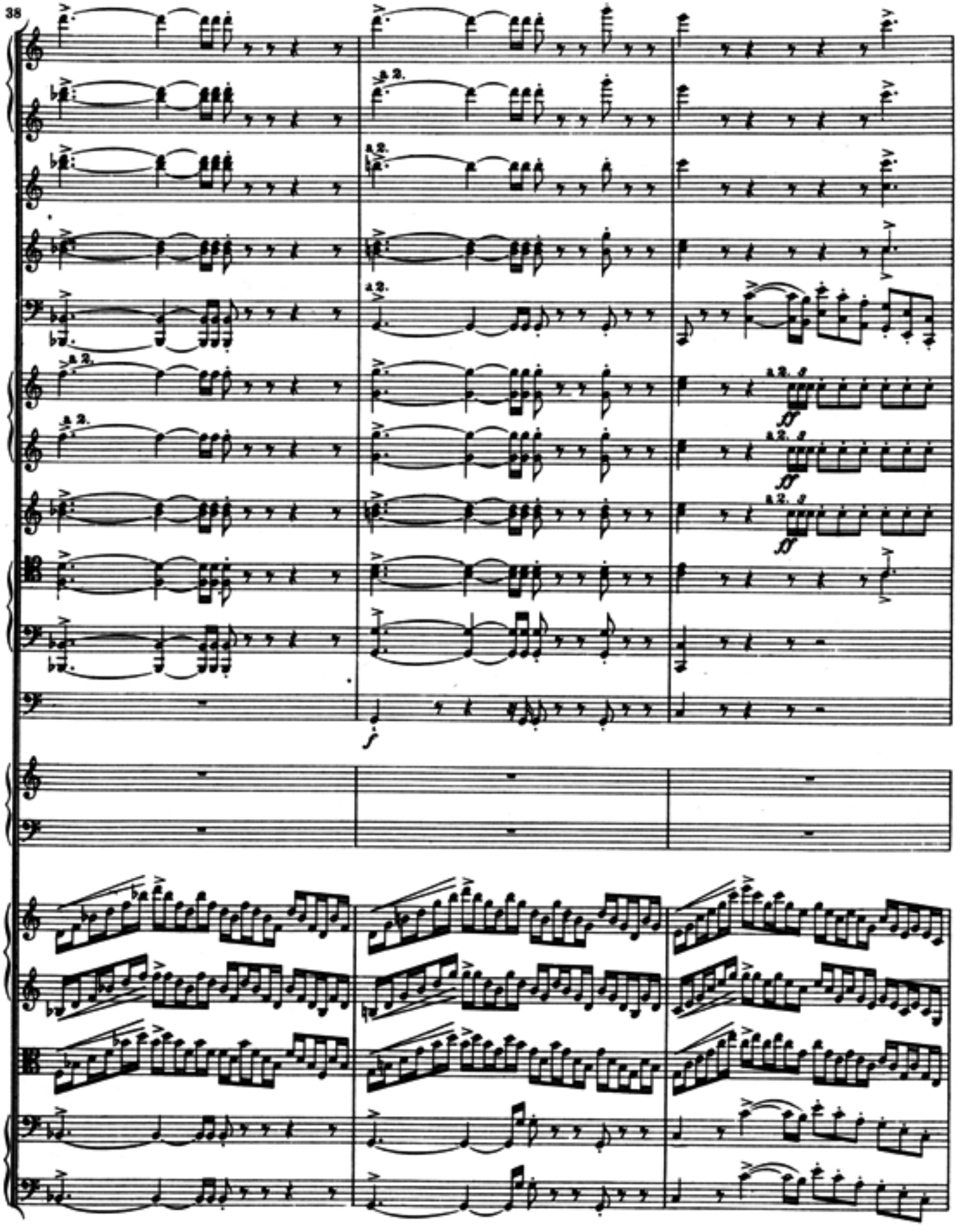
38
a 2.
ff
f

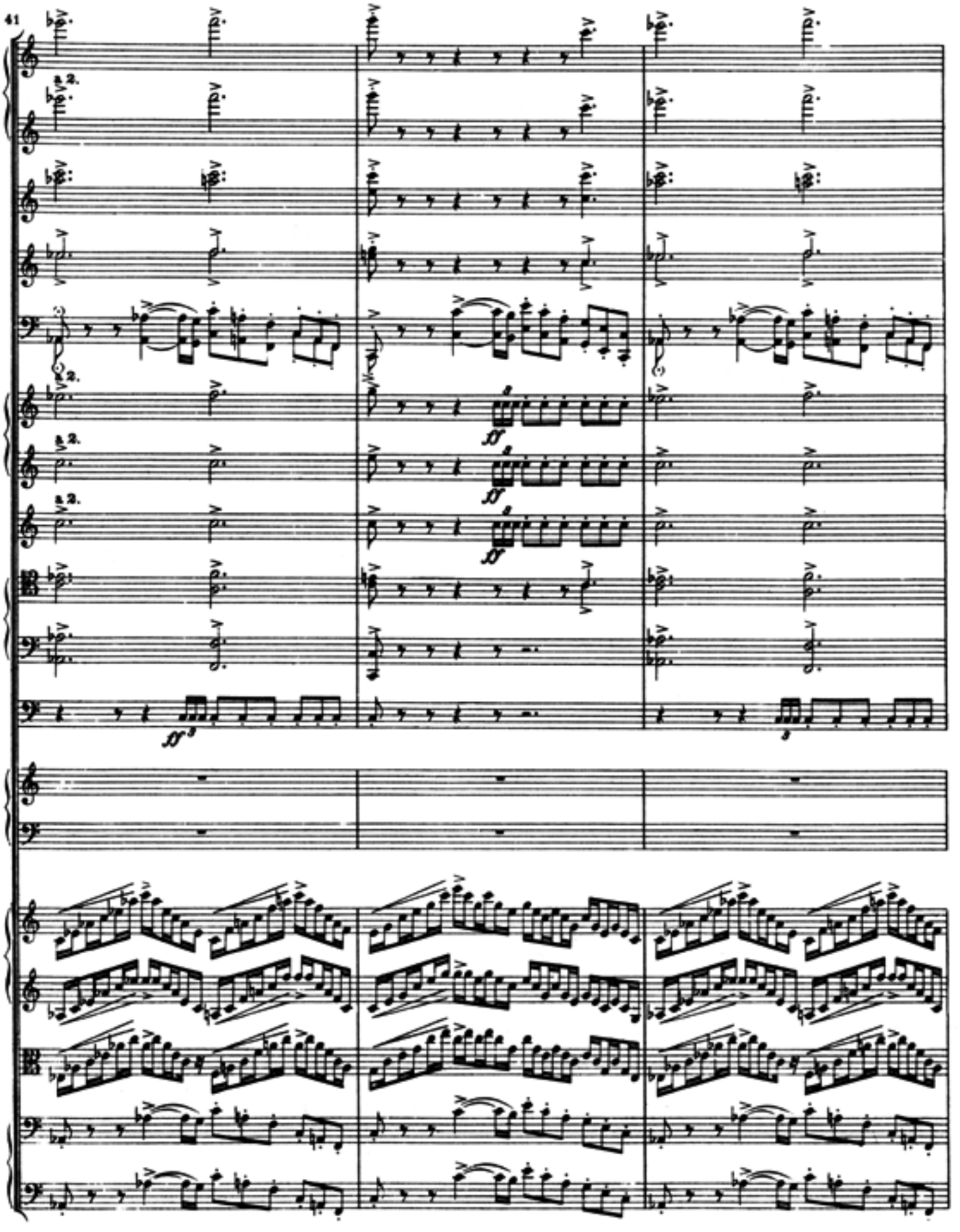
41
a 2.
a 2.
a 2.
a 2.
ff
ff
ff
ff

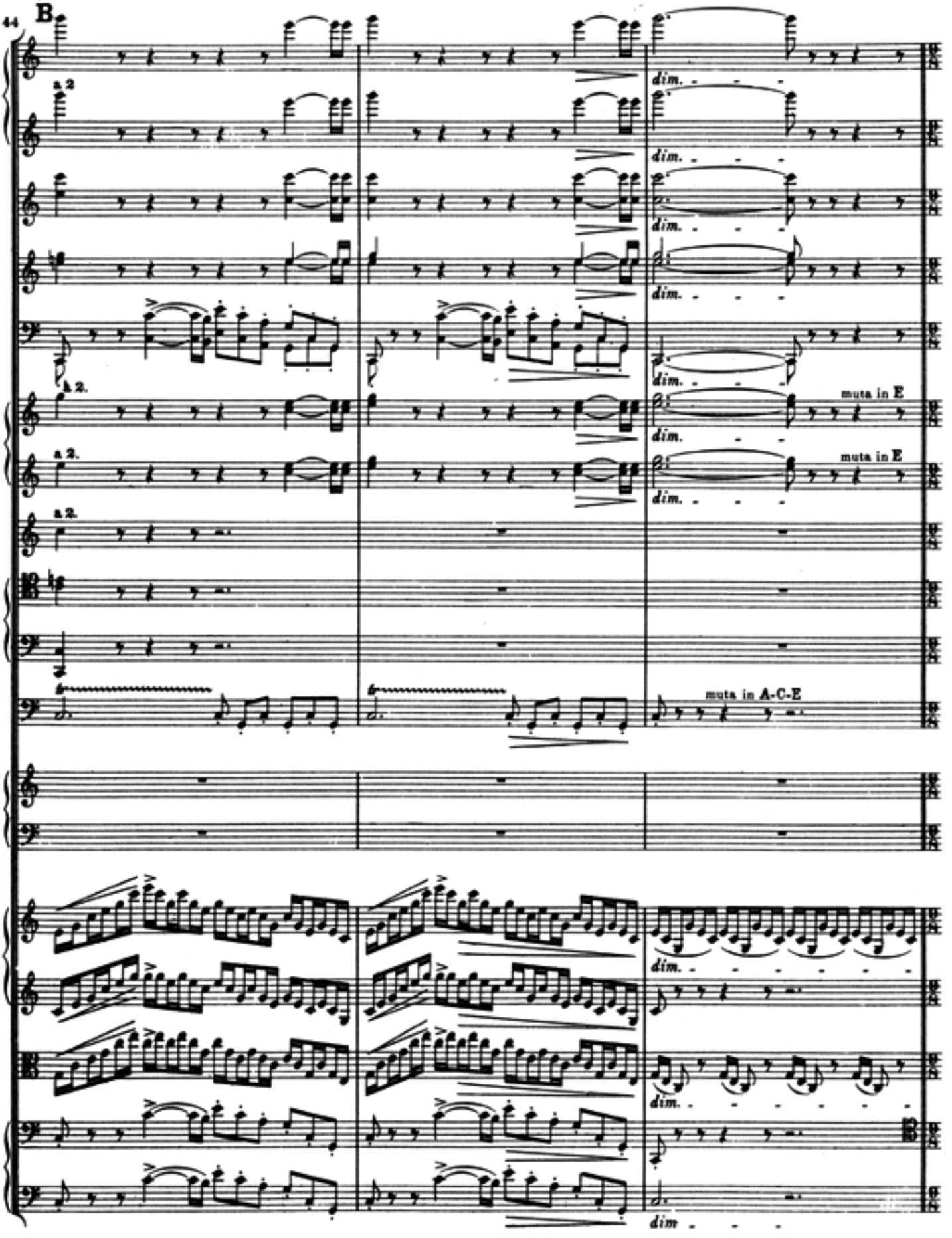
44
B
a 2
dim.
muta in E
muta in A-C-E
dim

47 **L'istesso tempo**

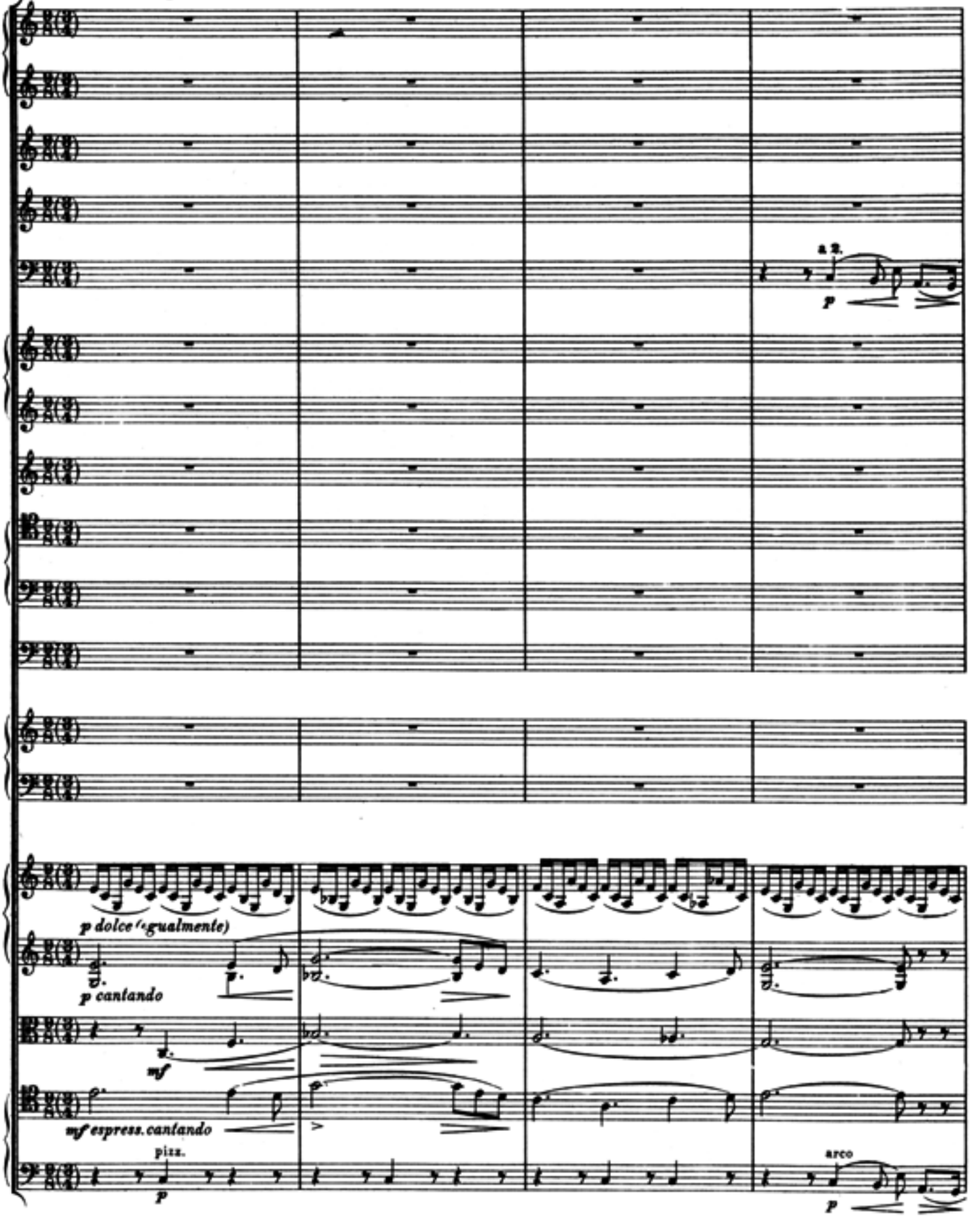

61

Poco rall

a 2.

*p*

in E

in E

*sempre dolce*

pizz.

arco

*p*

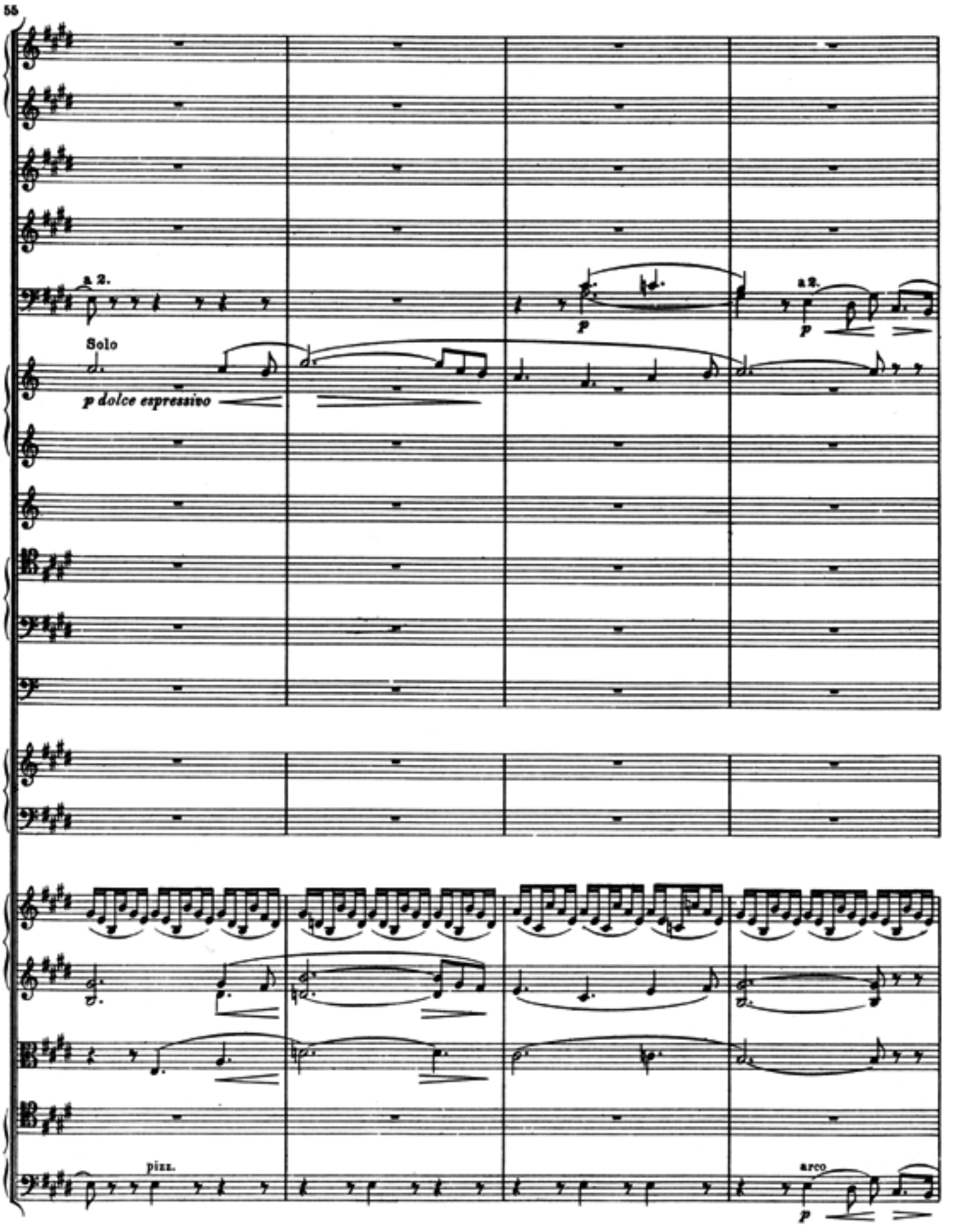
55
a 2.
Solo
p dolce espressivo
p
a 2.
p
pizz.
arco
p

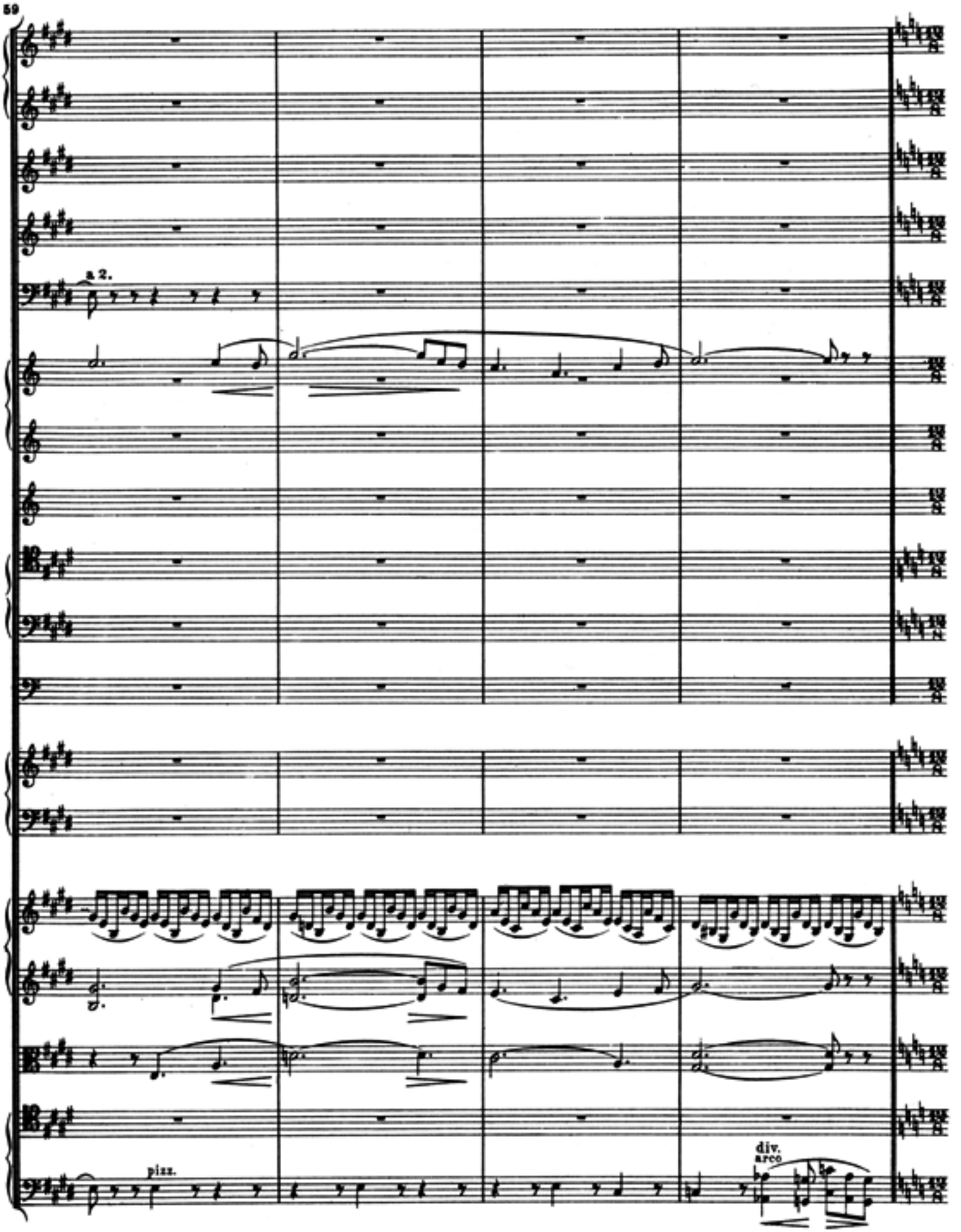
59
a 2.
pizz.
div.
arco

63

C

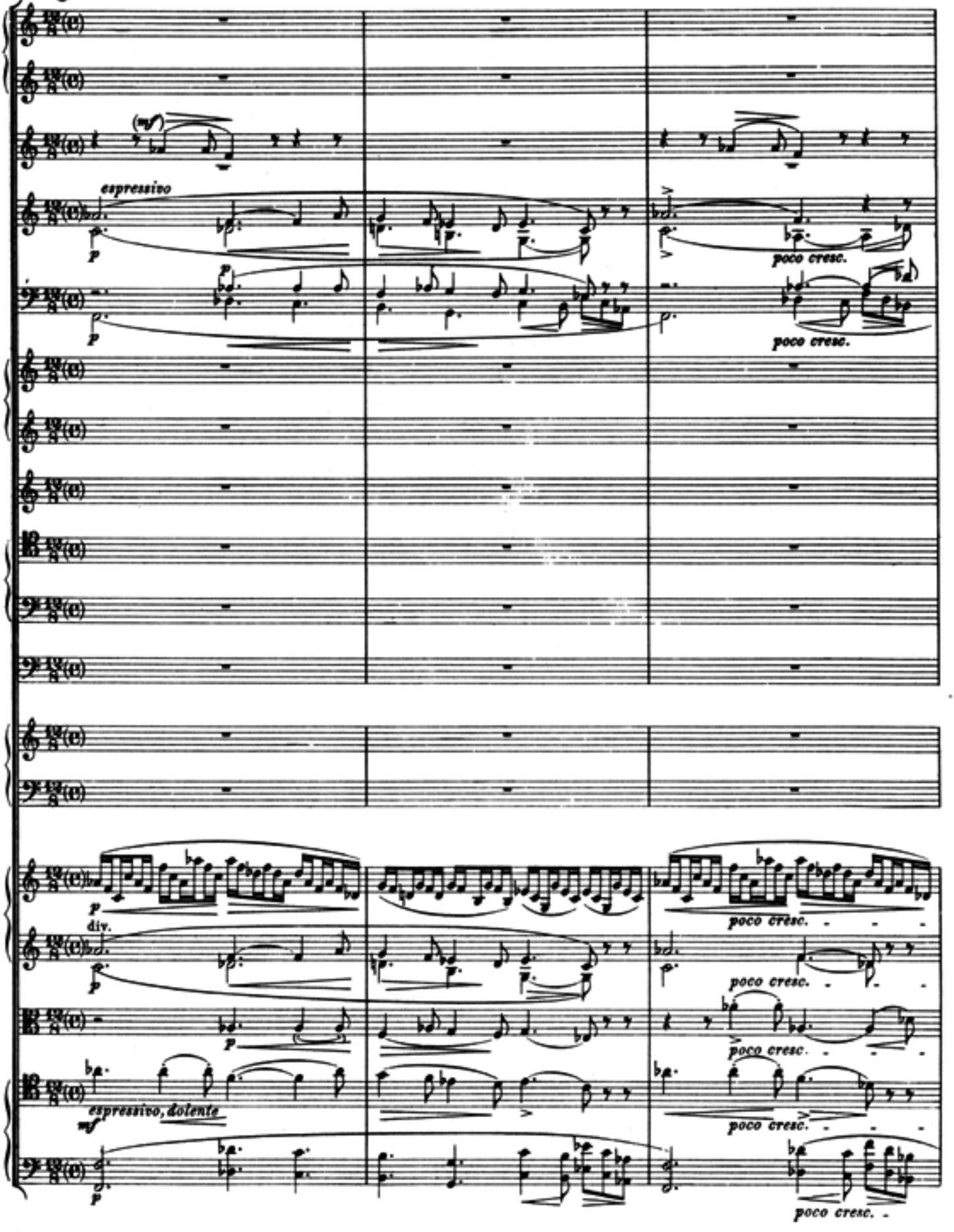

66

L'istesso tempo

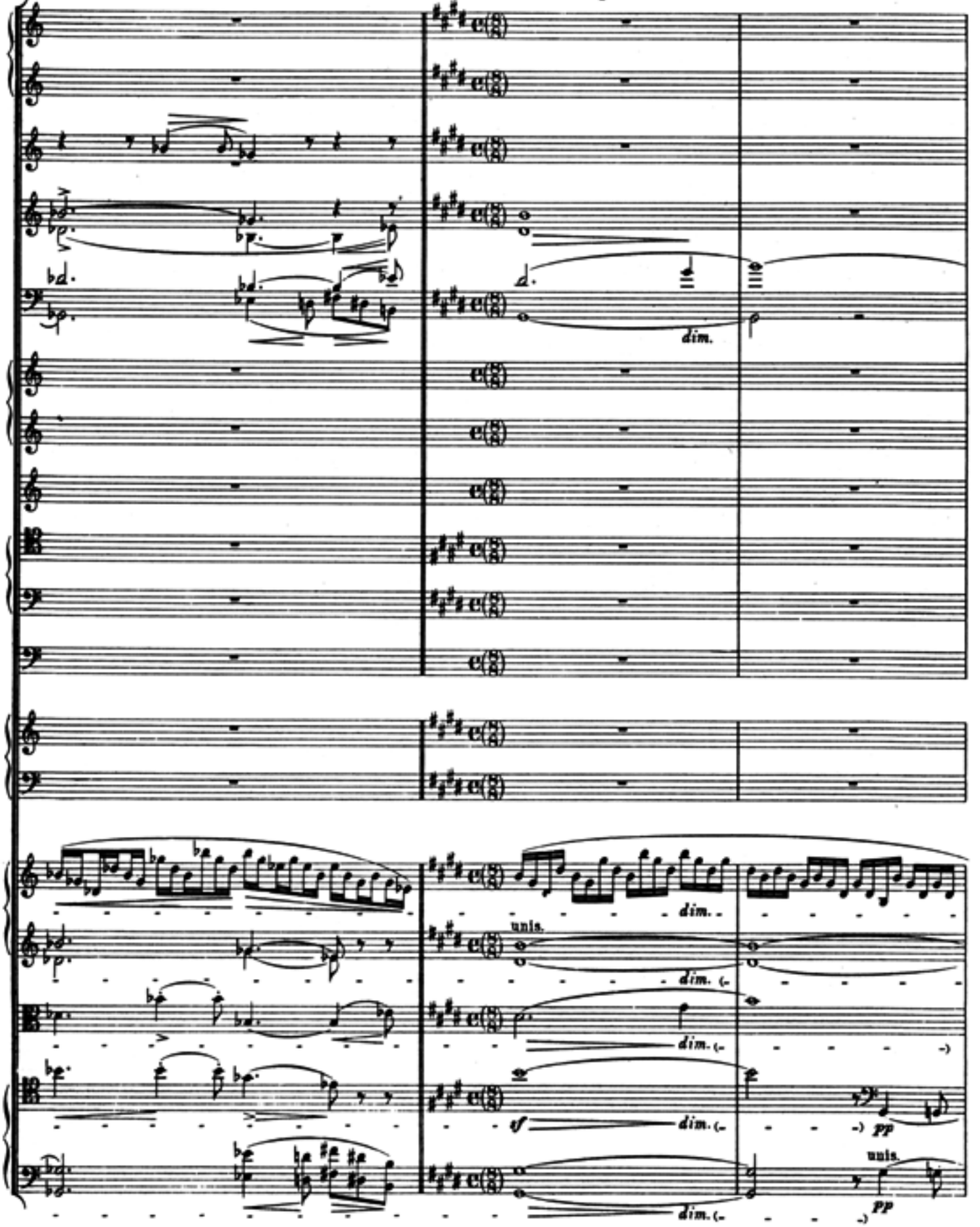

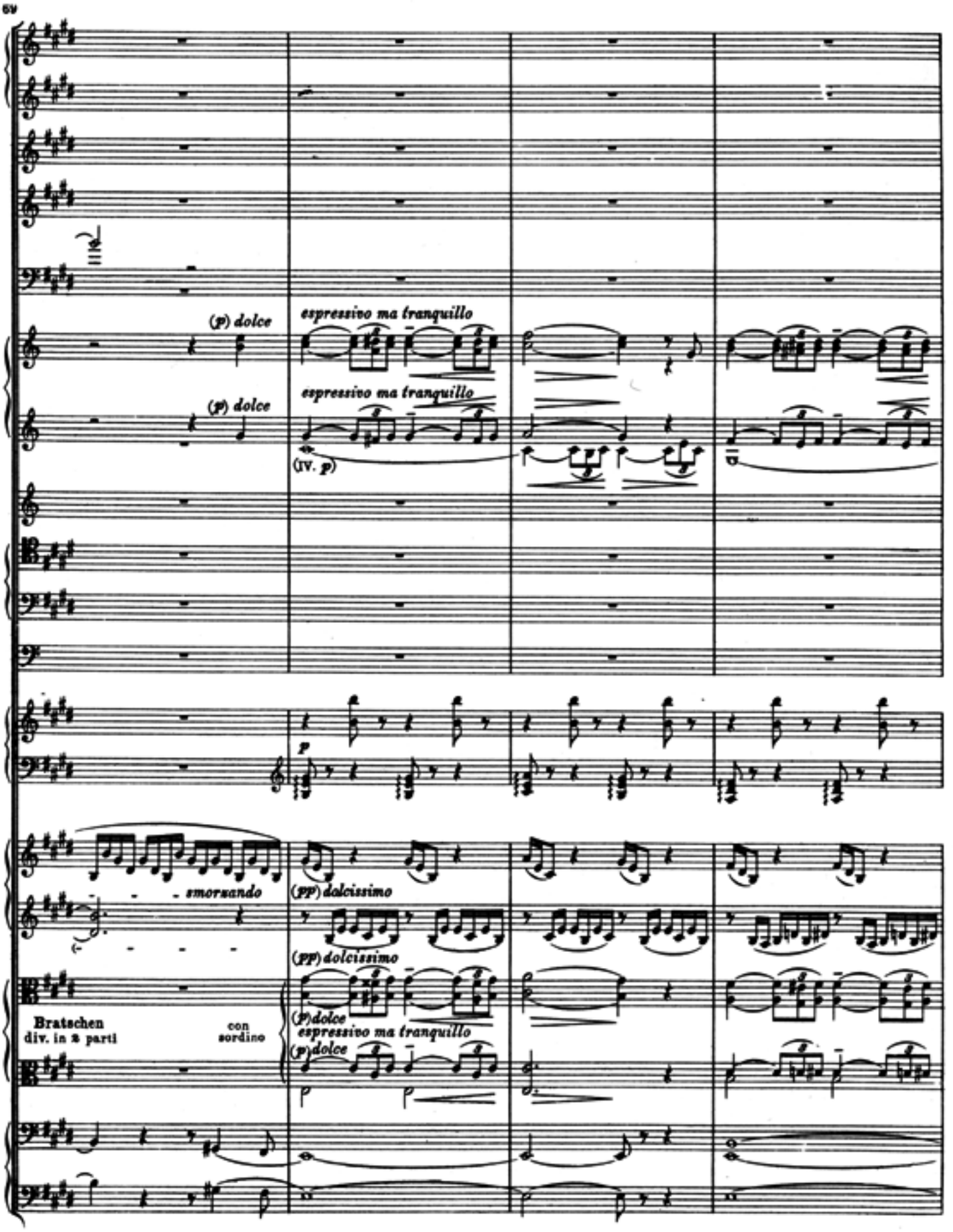
8va
(p) dolce
espressivo ma tranquillo
(p) dolce
espressivo ma tranquillo
(IV. p)
p
smorzando
(pp) dolcissimo
(pp) dolcissimo
Bratschen
div. in 2 parti
con
sordino
(p) dolce
espressivo ma tranquillo
(p) dolce

73

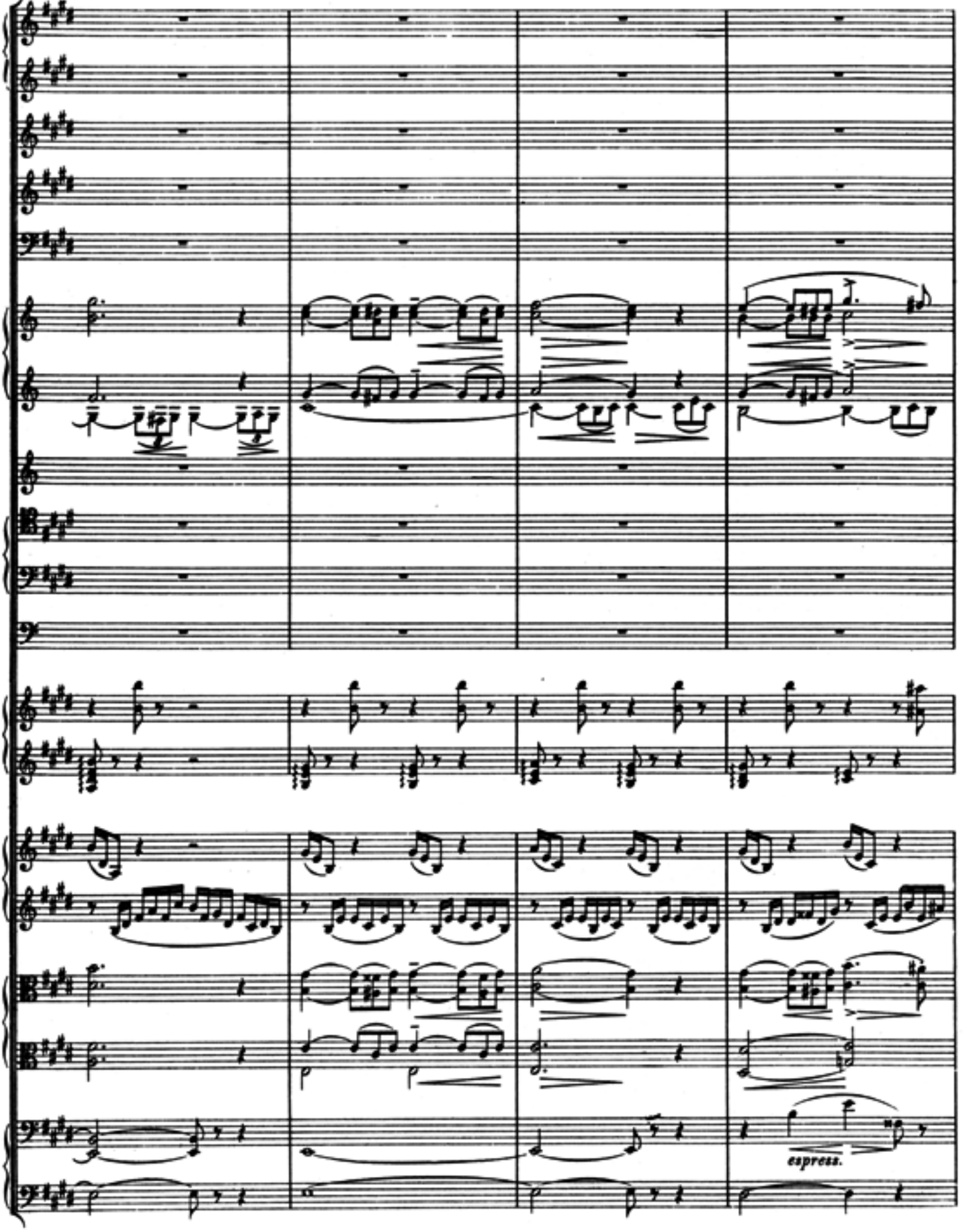

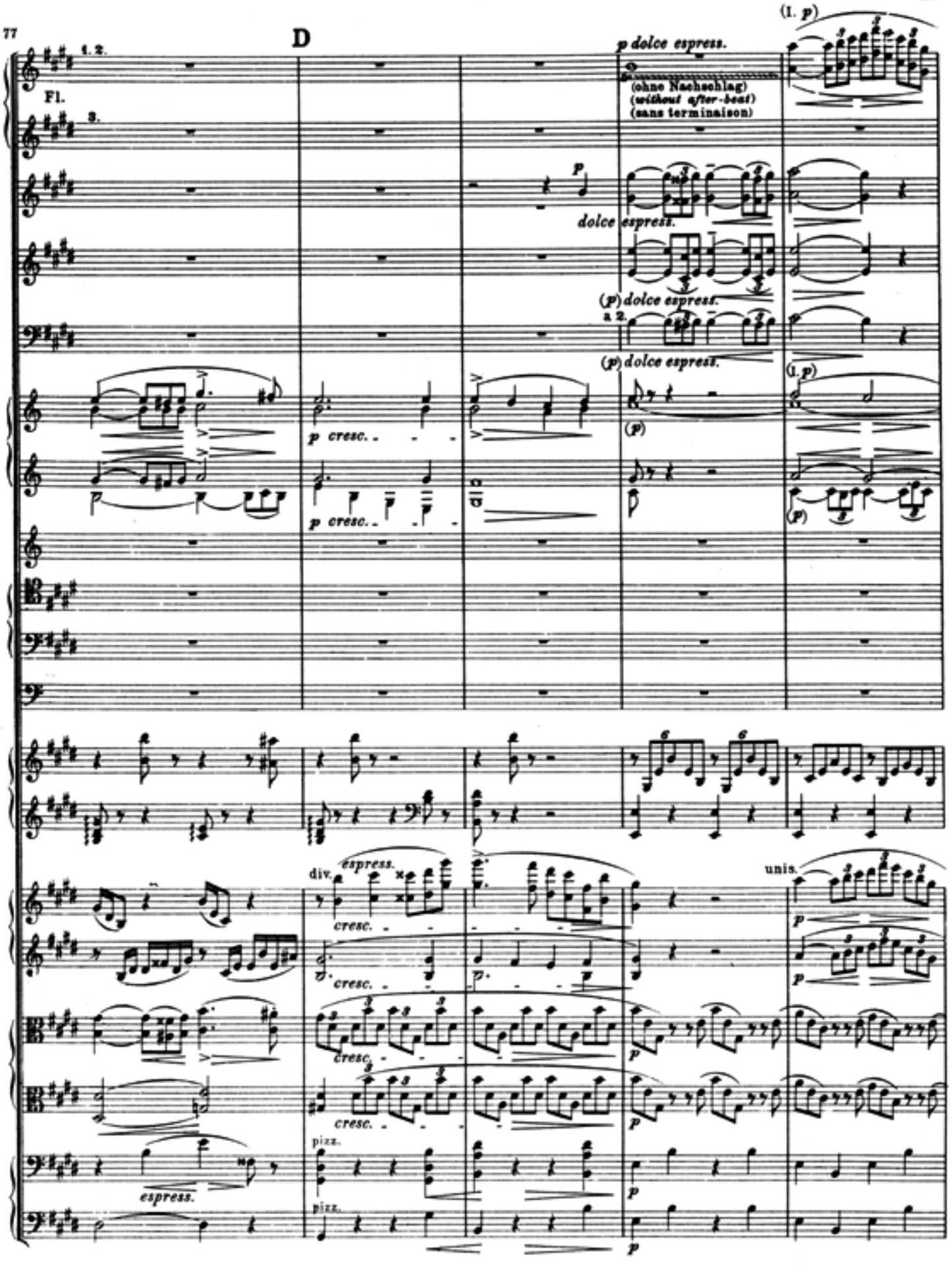
D
1. 2.
Fl.
3.
p dolce espress.
(ohne Nachschlag)
(without after-beat)
(sans terminaison)
(1. p)
p
dolce espress.
(p) dolce espress.
a 2.
(p) dolce espress.
(1. p)
(p)
p cresc.
p cresc.
(p)
espress.
div.
espress.
cresc.
cresc.
cresc.
cresc.
unis.
p
p
p
pizz.
pizz.
p

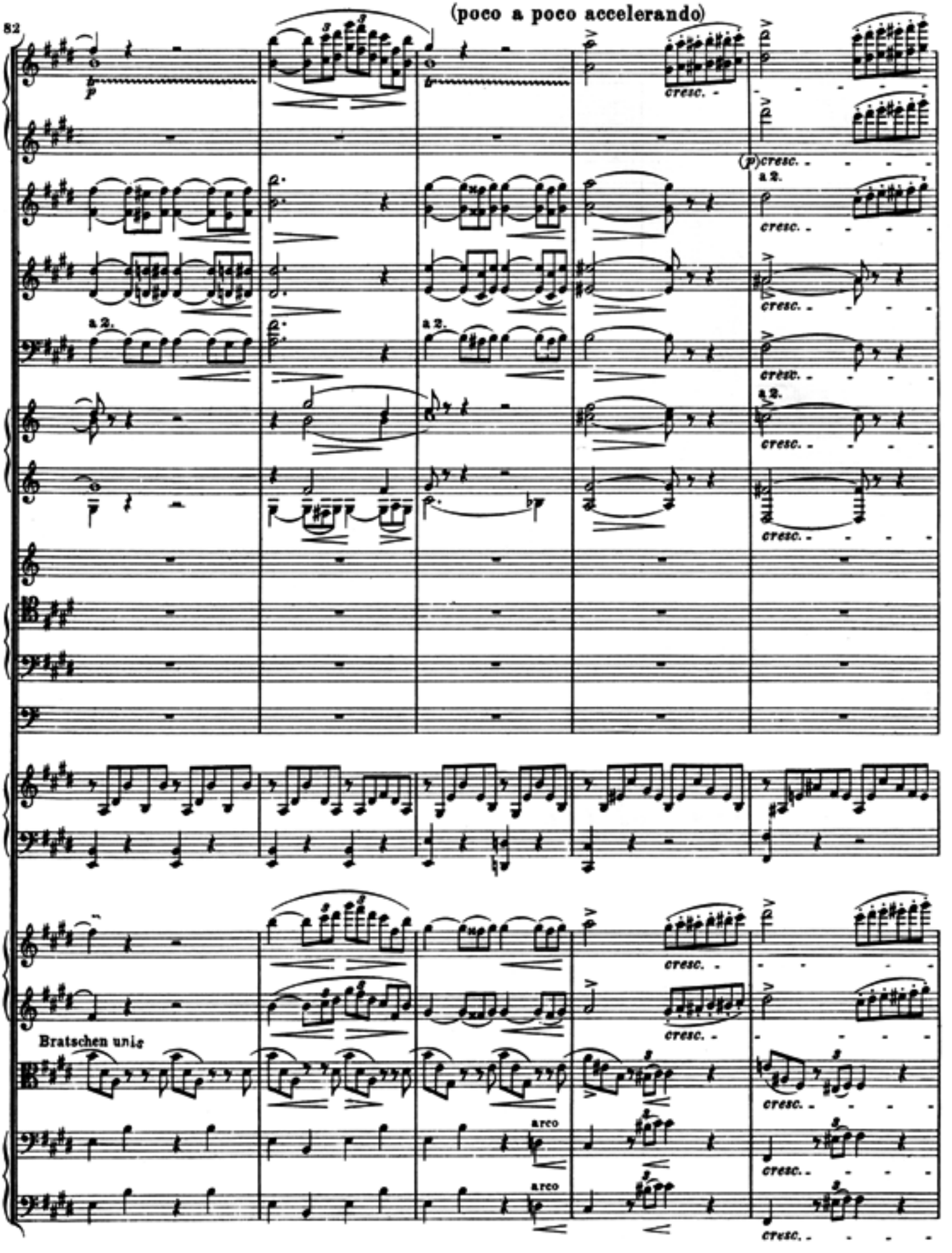
82
(poco a poco accelerando)
cresc.
(p) cresc.
a 2.
Bratschen unis
arco

87

Poco rall.

più cresc.

a 2

più cresc.

più cresc.

più cresc.

a 2

più cresc.

più cresc.

(p)

cresc.

ff

p dolce

pp

dim.

p

smorz.

p dolce

pp

dim.

pp

Sons harmoniques

(p)

più cresc.

più cresc.

più cresc.

più cresc.

più cresc.

ff

pizz.

p

pizz.

p

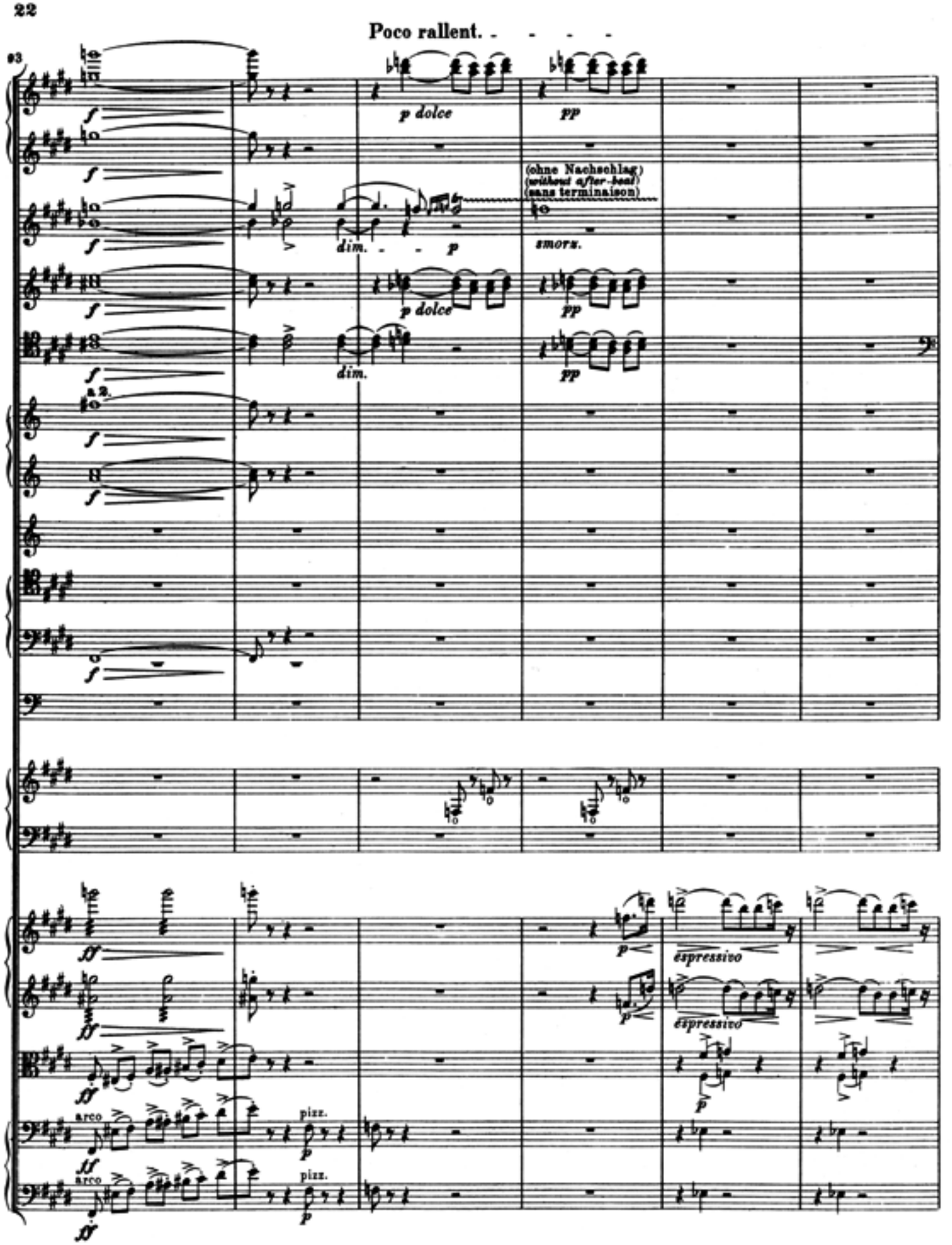
Poco rallent.
93
p dolce
pp
(ohne Nachschlag)
(without after-beat)
(sans terminaison)
dim.
p
smorz.
a 2.
espressivo
arco
pizz.

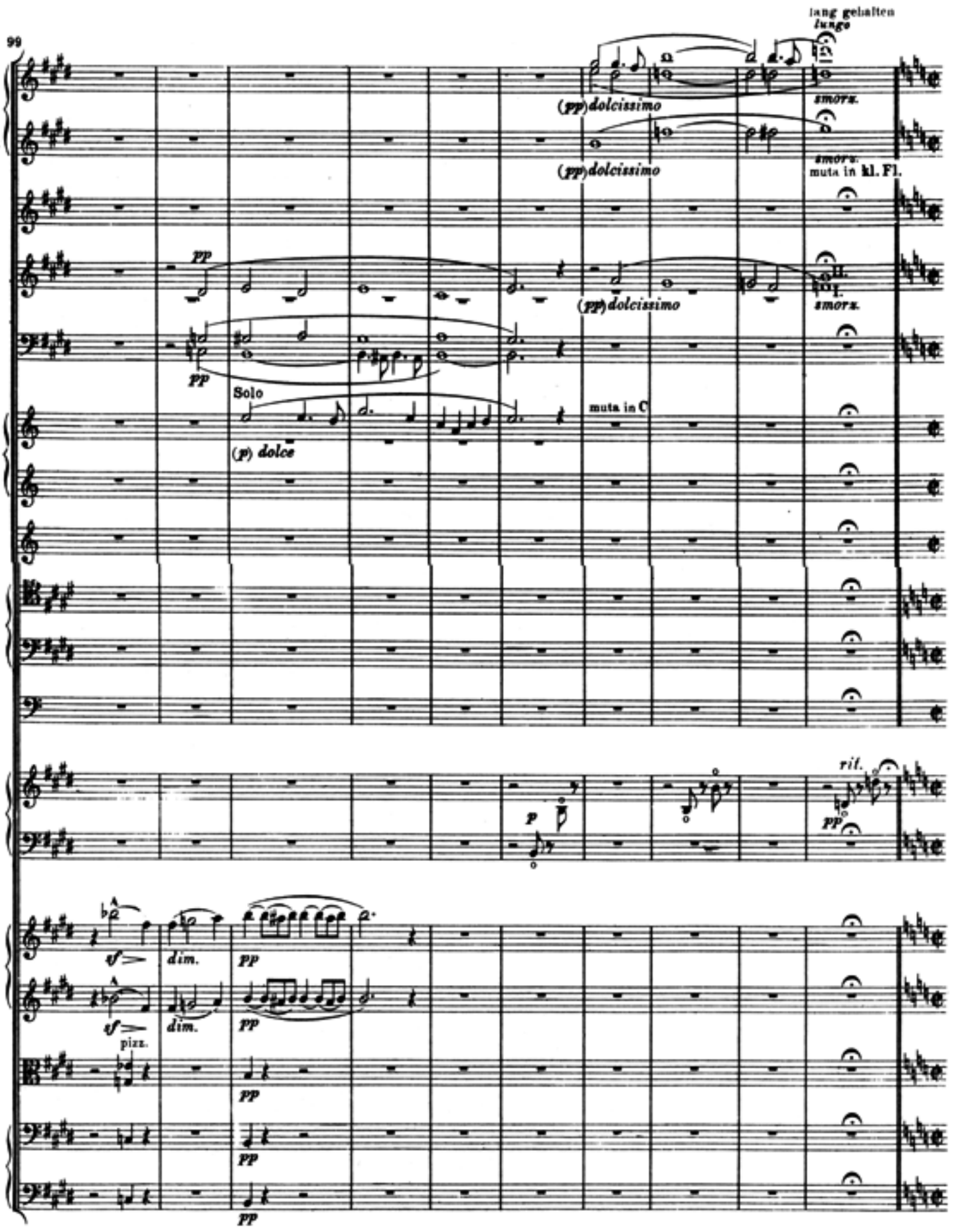
99
lang gehalten
lungo
(pp) dolcissimo
smorz.
(pp) dolcissimo
smorz.
muta in kl. Fl.
pp
(pp) dolcissimo
smorz.
pp
Solo
muta in C
(p) dolce
rit.
p
pp
sf
dim.
pp
sf
pizz.
dim.
pp
pp
pp
pp

109 **Allegro ma non troppo**

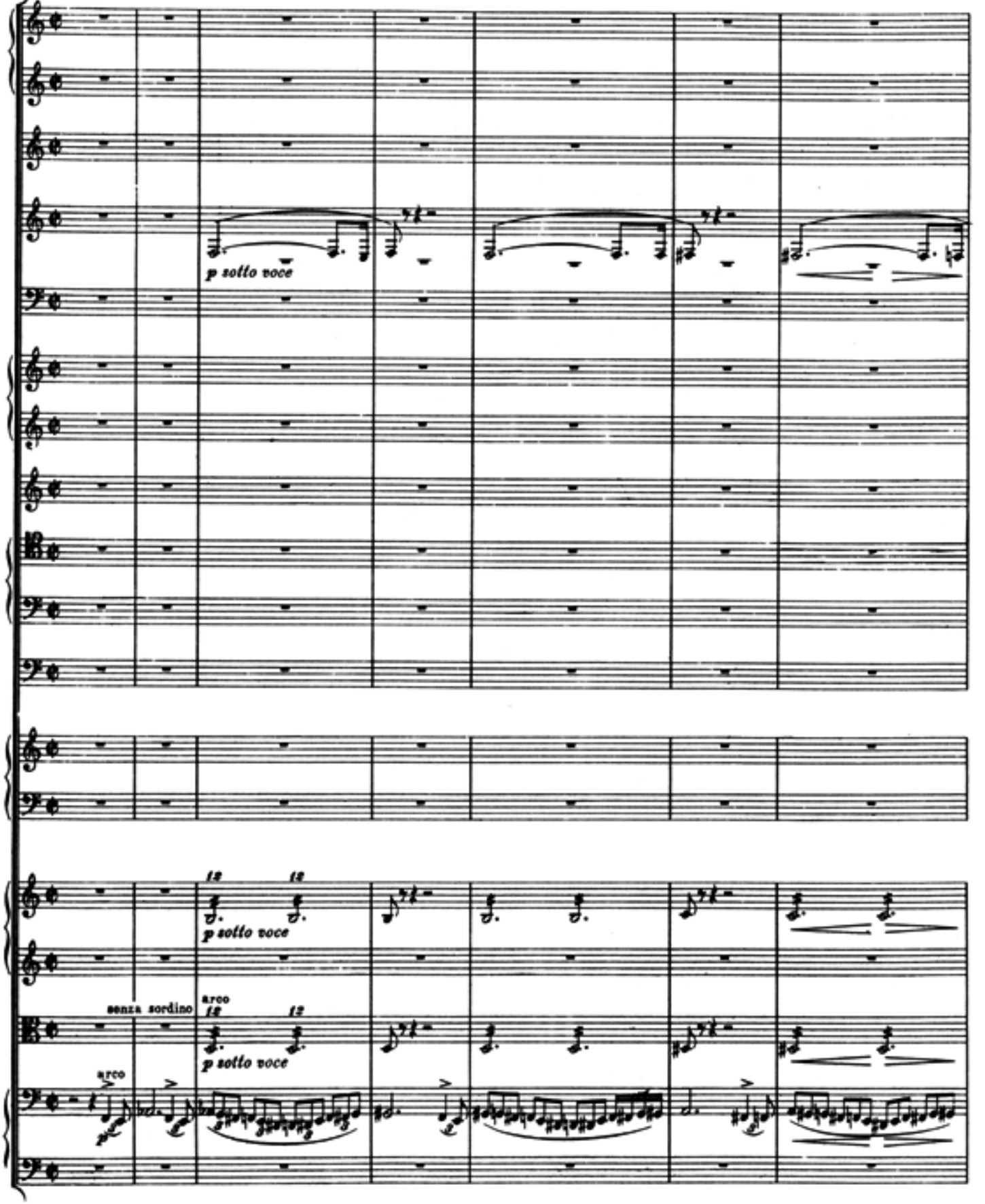

116

123

kl. Fl.

E

1. 2. Fl.

(p) cresc. e stringendo

a 2.

(p) cresc. e stringendo

cresc. e stringendo

a 2.

cresc. e stringendo

in C

a 2.

ff

(in E)

a 2.

ff

cresc. e stringendo

cresc. e stringendo

cresc. e stringendo

cresc. e stringendo

129

Allegro tempestoso.

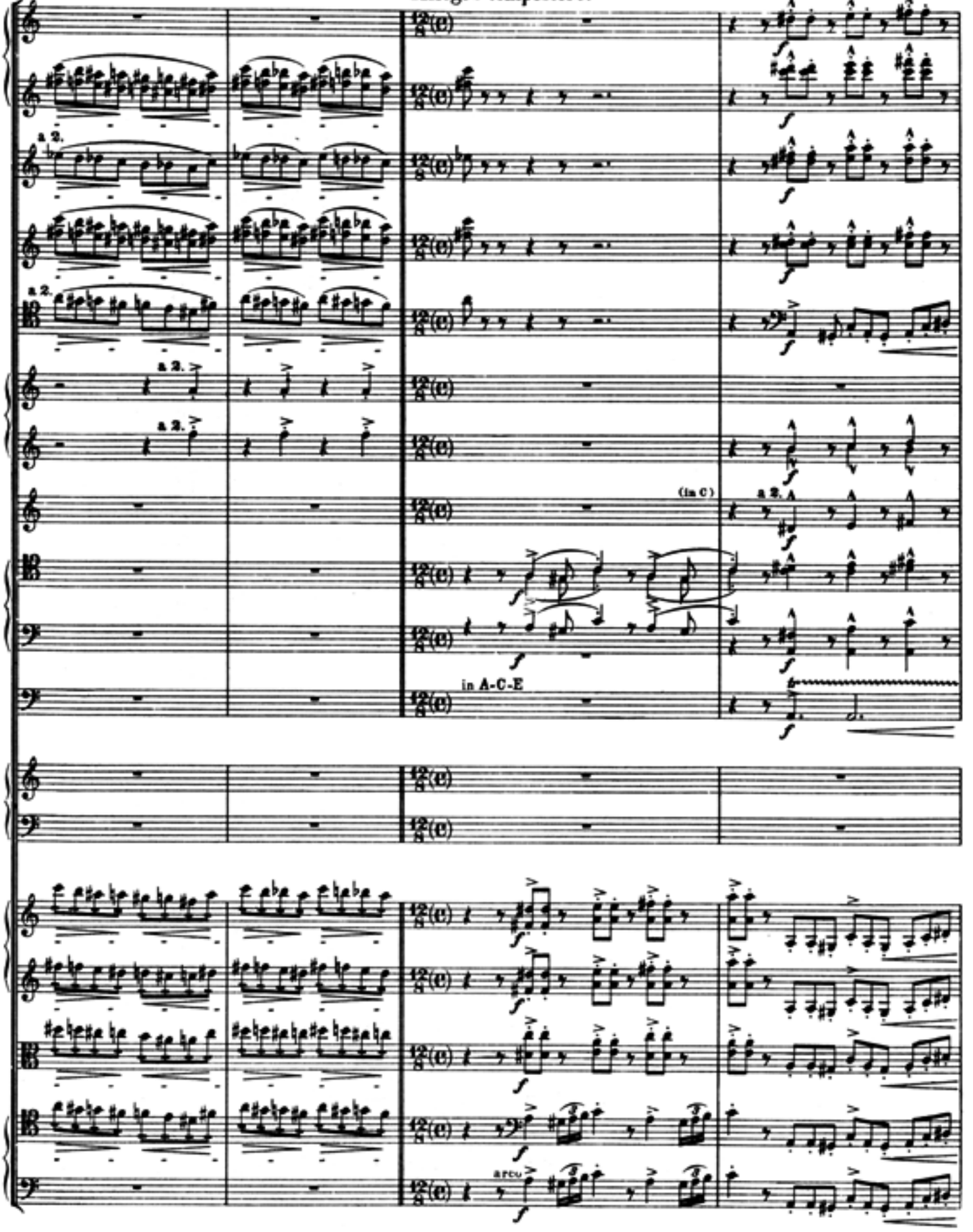

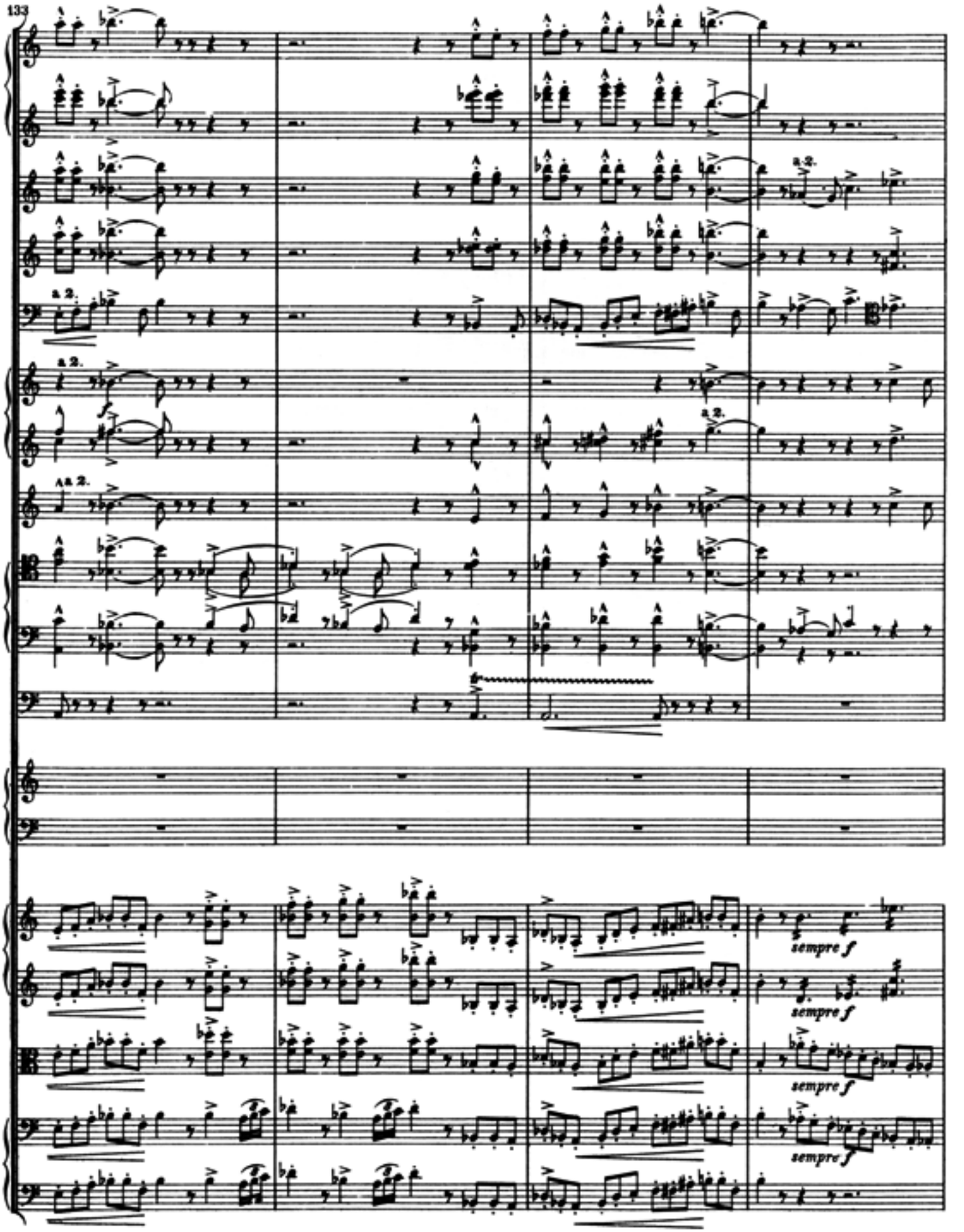
133
a 2.
sempre f
sempre f
sempre f
sempre f

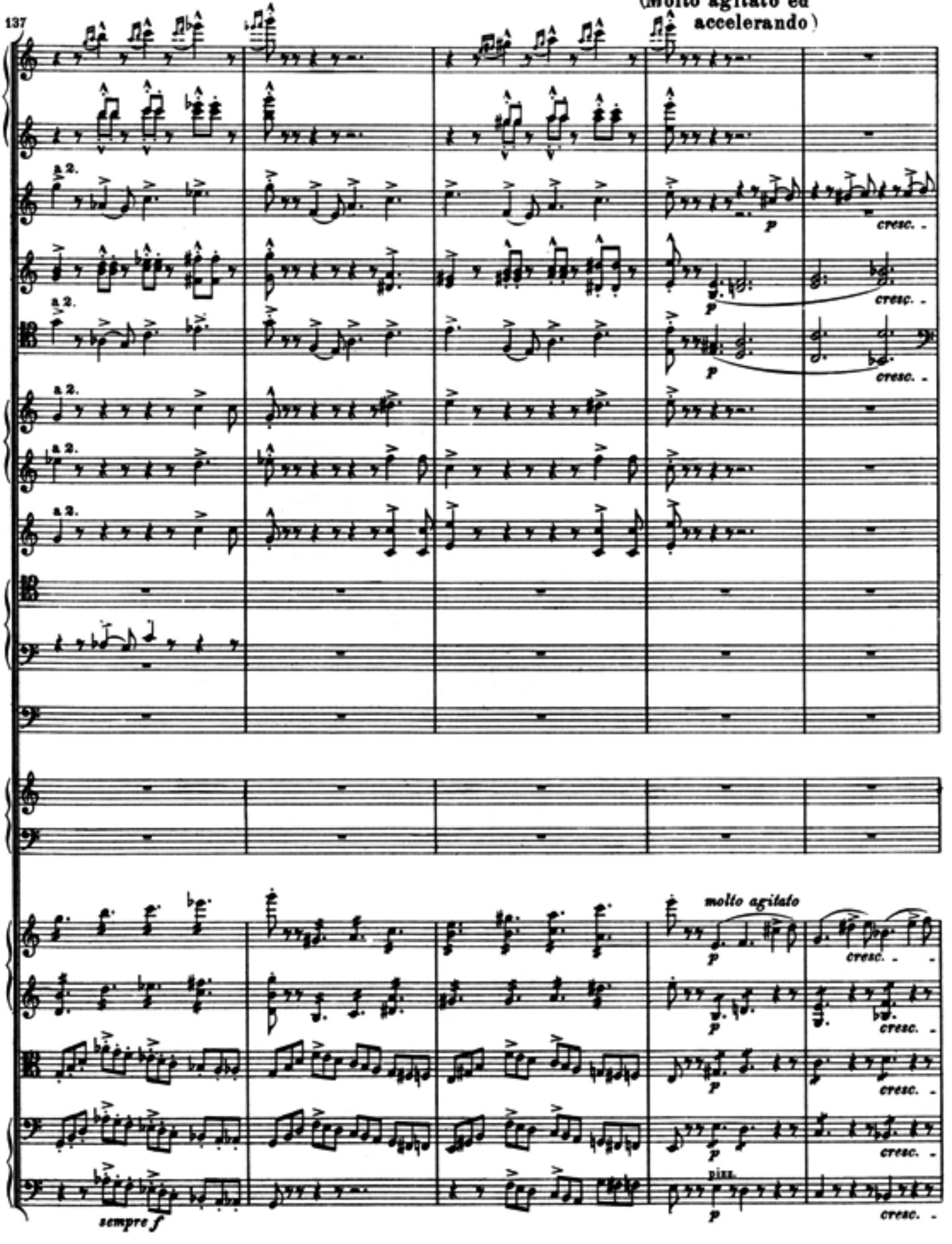
137
(Molto agitato ed accelerando)
a 2.
p
cresc.
molto agitato
sempre f
pizz.

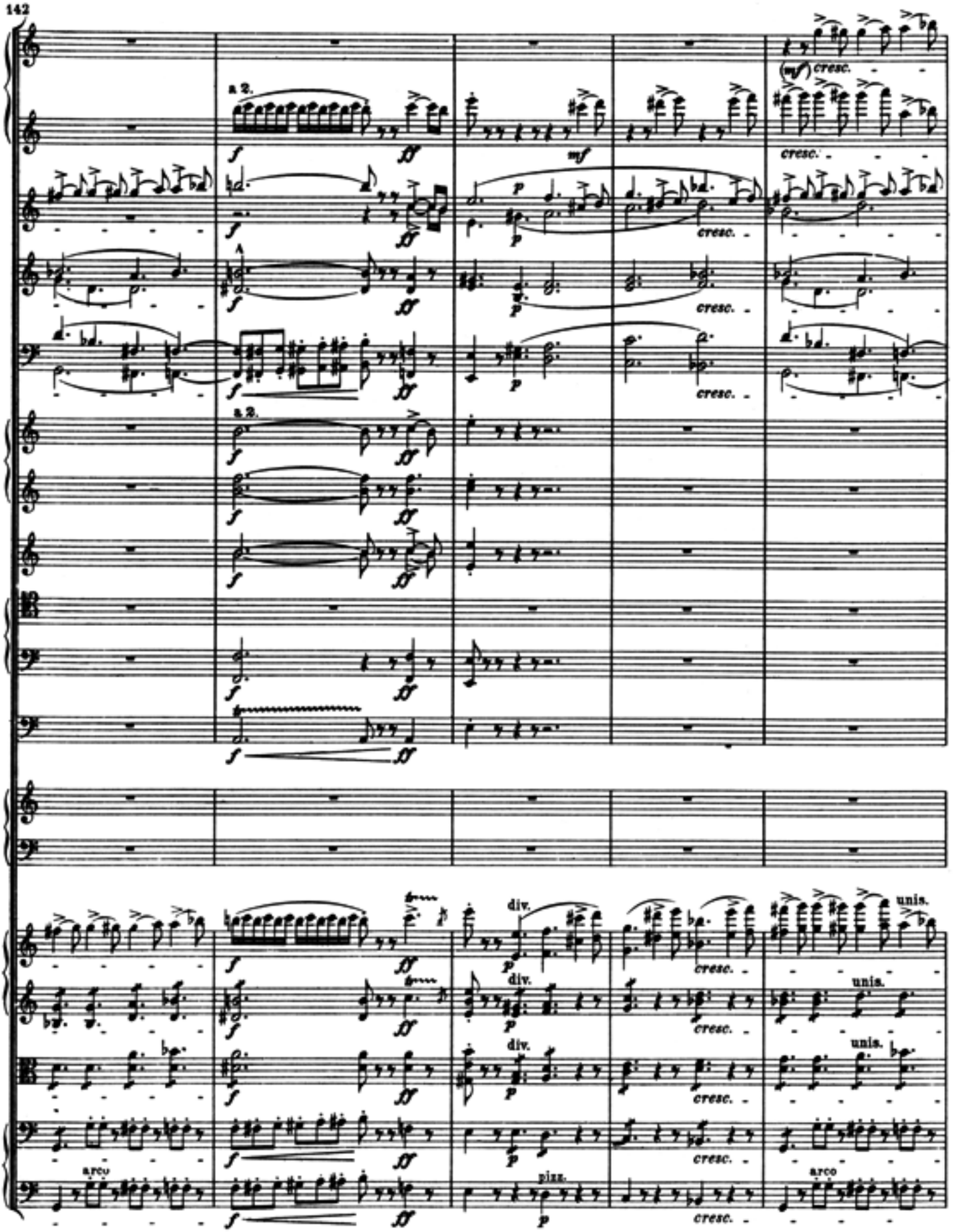
142
a 2.
(mf) cresc.
cresc.
a 2.
div.
unis.
arco
pizz.
arco

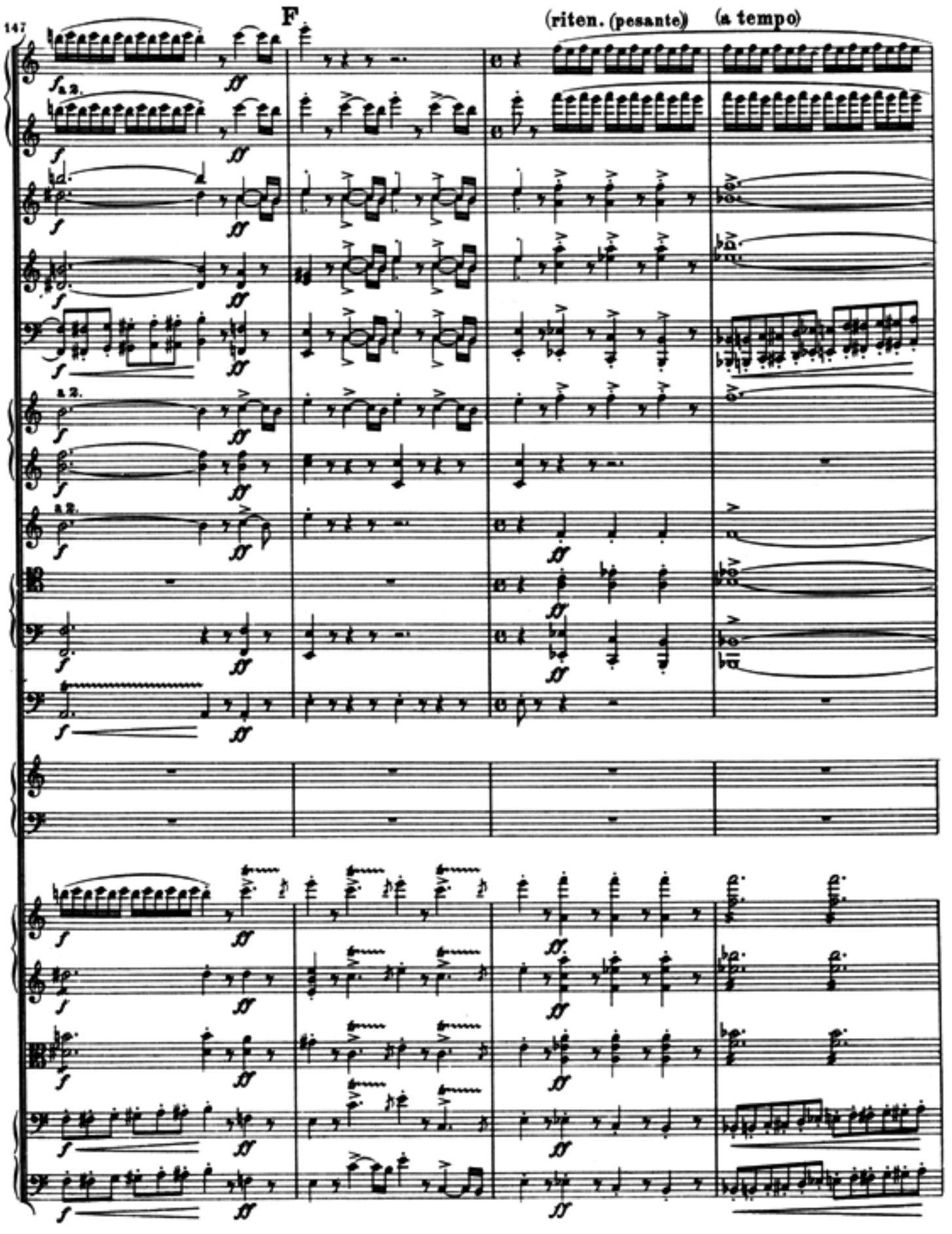
147
F
(riten. (pesante))
(a tempo)

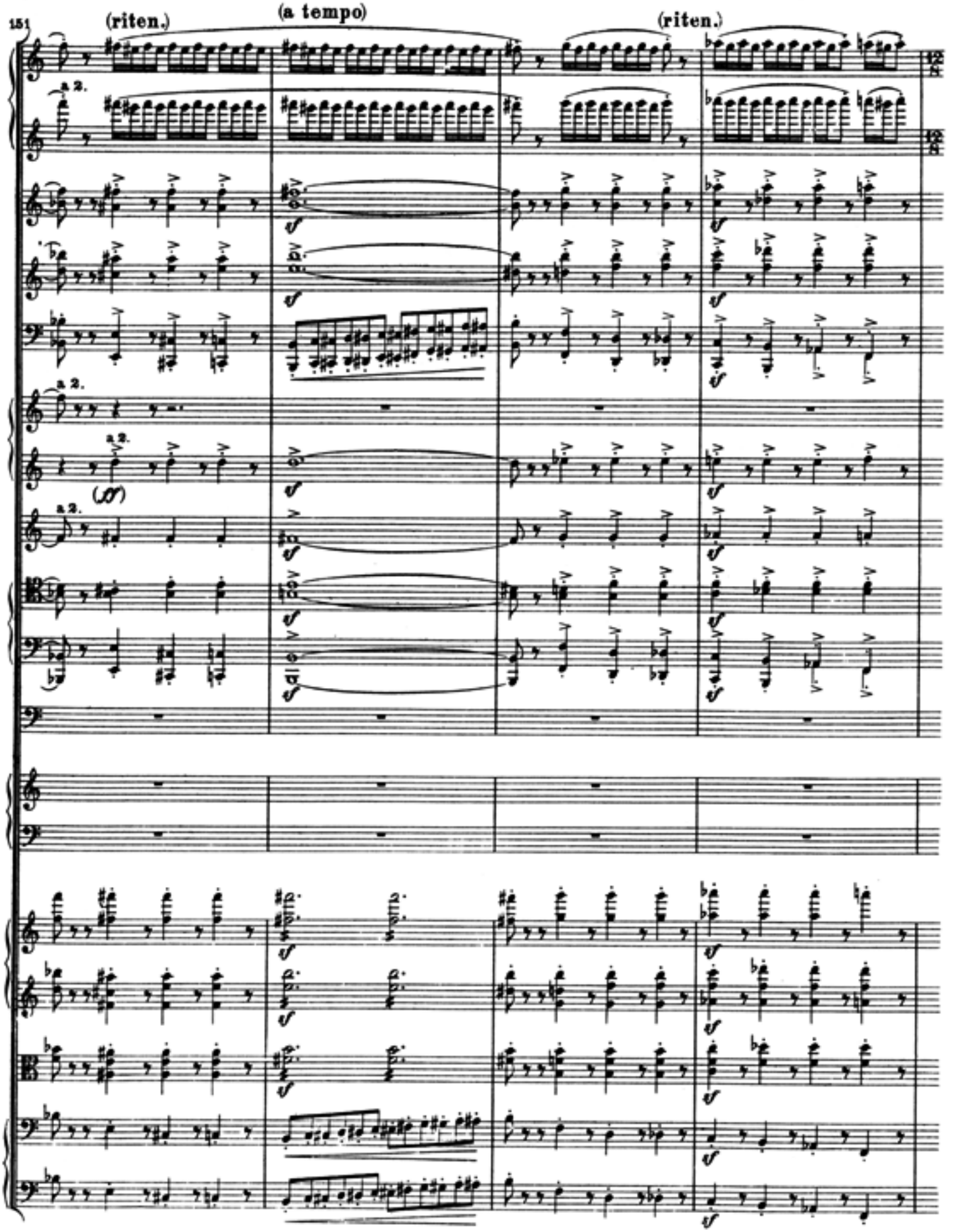
151
(riten.)
(a tempo)
(riten.)
a 2.

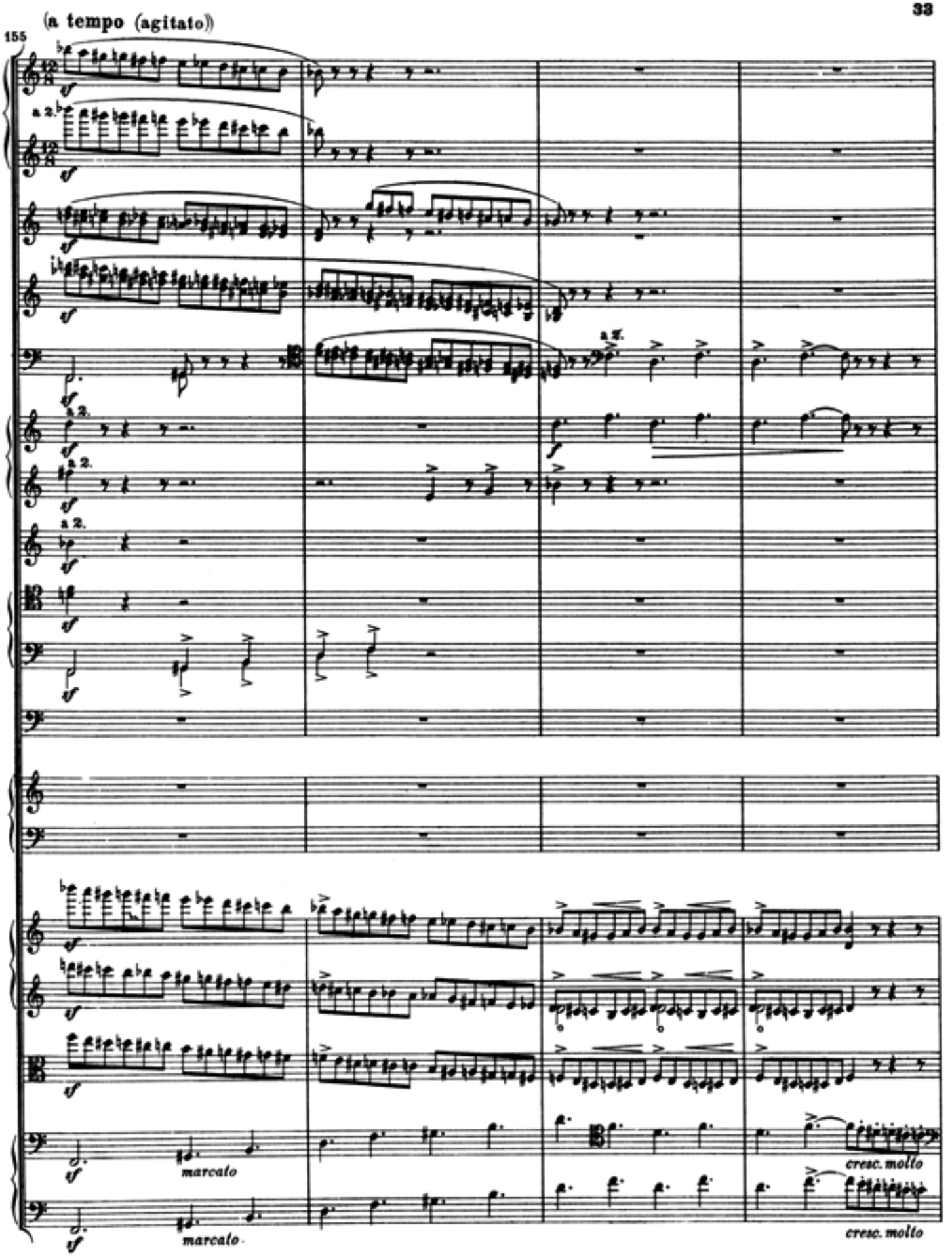
(a tempo (agitato))
155
a 2.
marcato
marcato
cresc. molto
cresc. molto

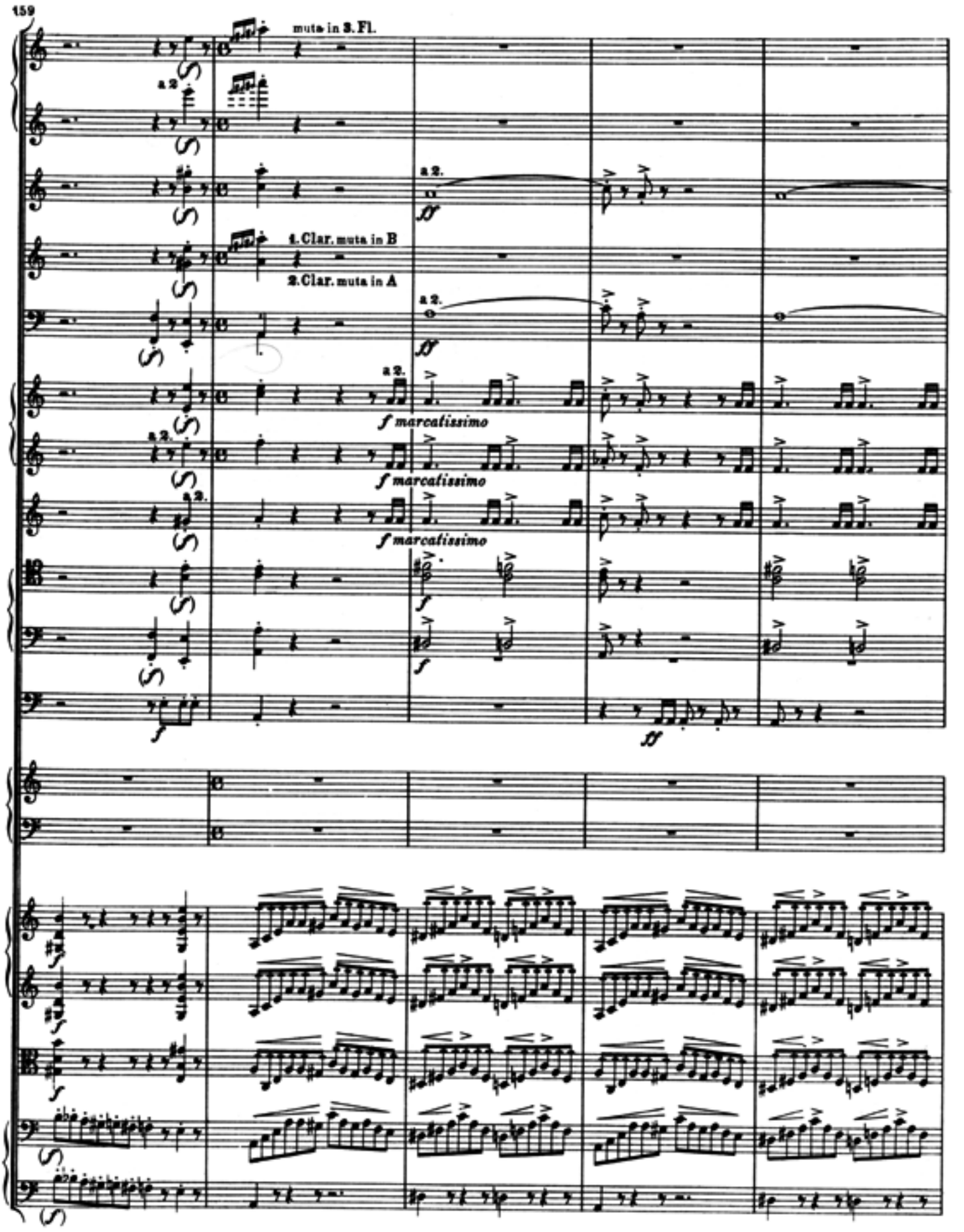
159
muta in 3. Fl.
a 2.
1. Clar. muta in B
2. Clar. muta in A
f marcatissimo
f marcatissimo
f marcatissimo

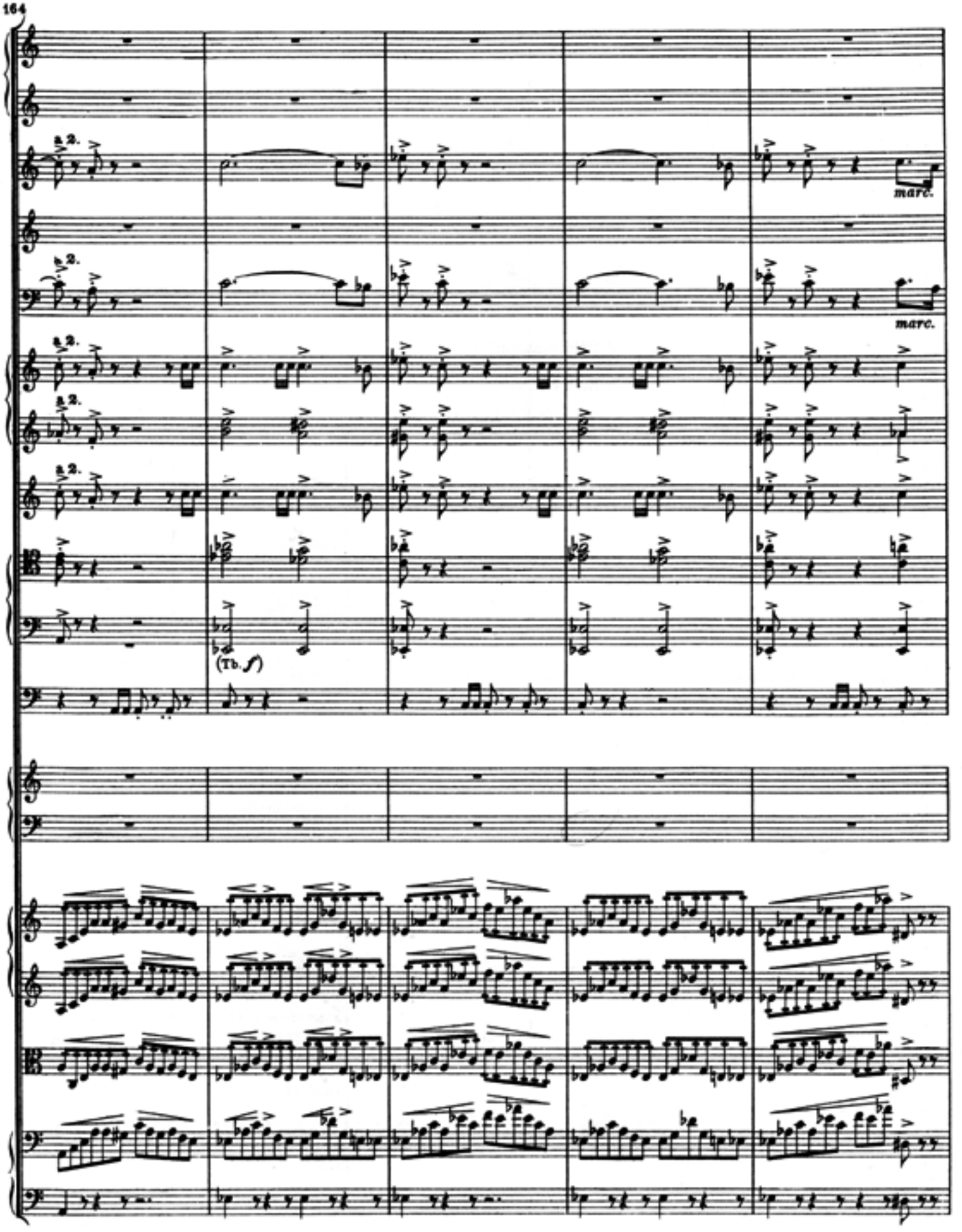
164
a 2.
marc.
(Tb. f)

169

G

a 2.

a 2.

a 2.

1. Horn muta in B basso

2. Horn muta in E

a 2.

*mf*

*ff e marcatissimo sempre*

*staccato sempre*

*staccato sempre*

*staccato sempre*

G

174

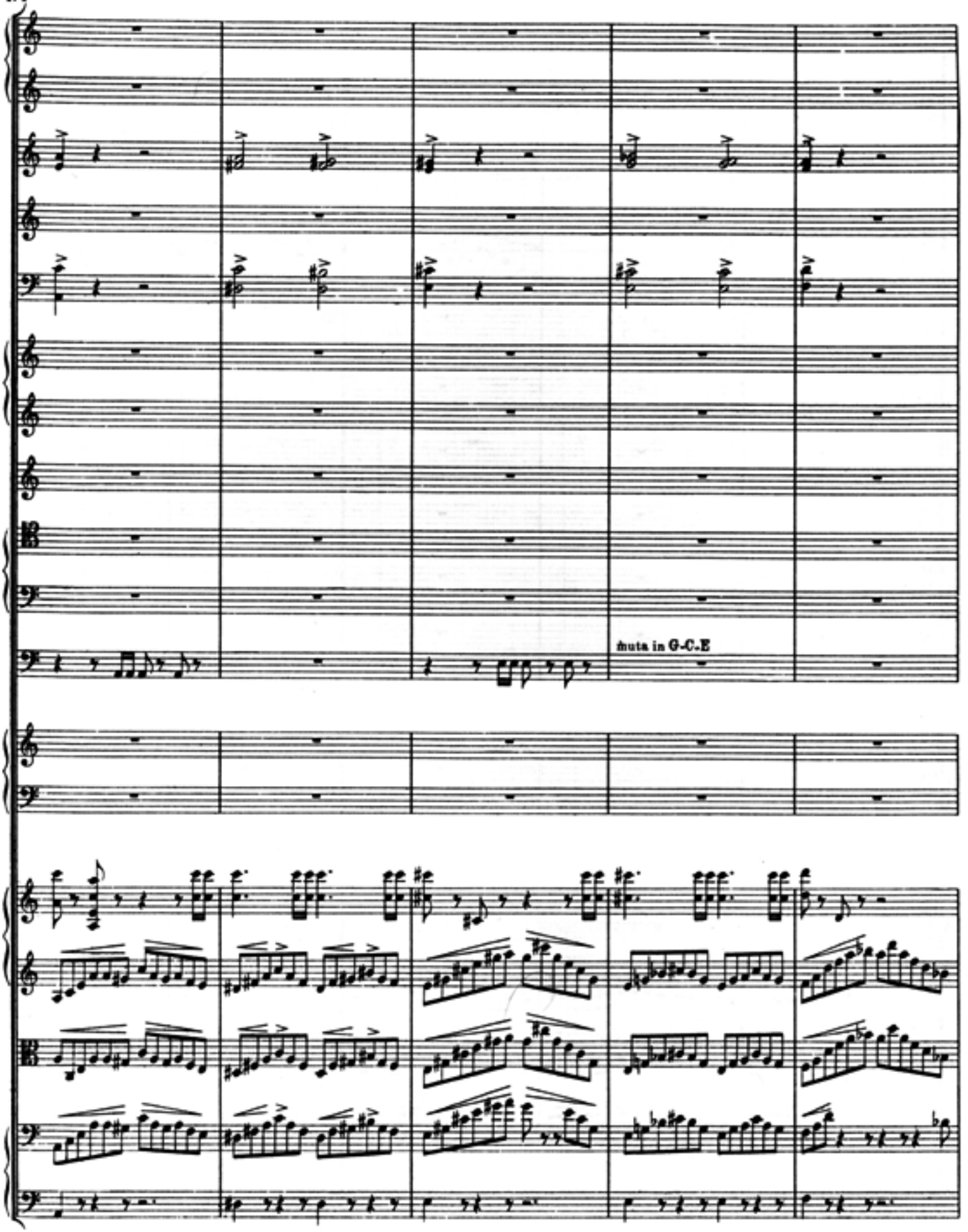

179

Poco rallent. - - - - - - al Un poco più moderato.

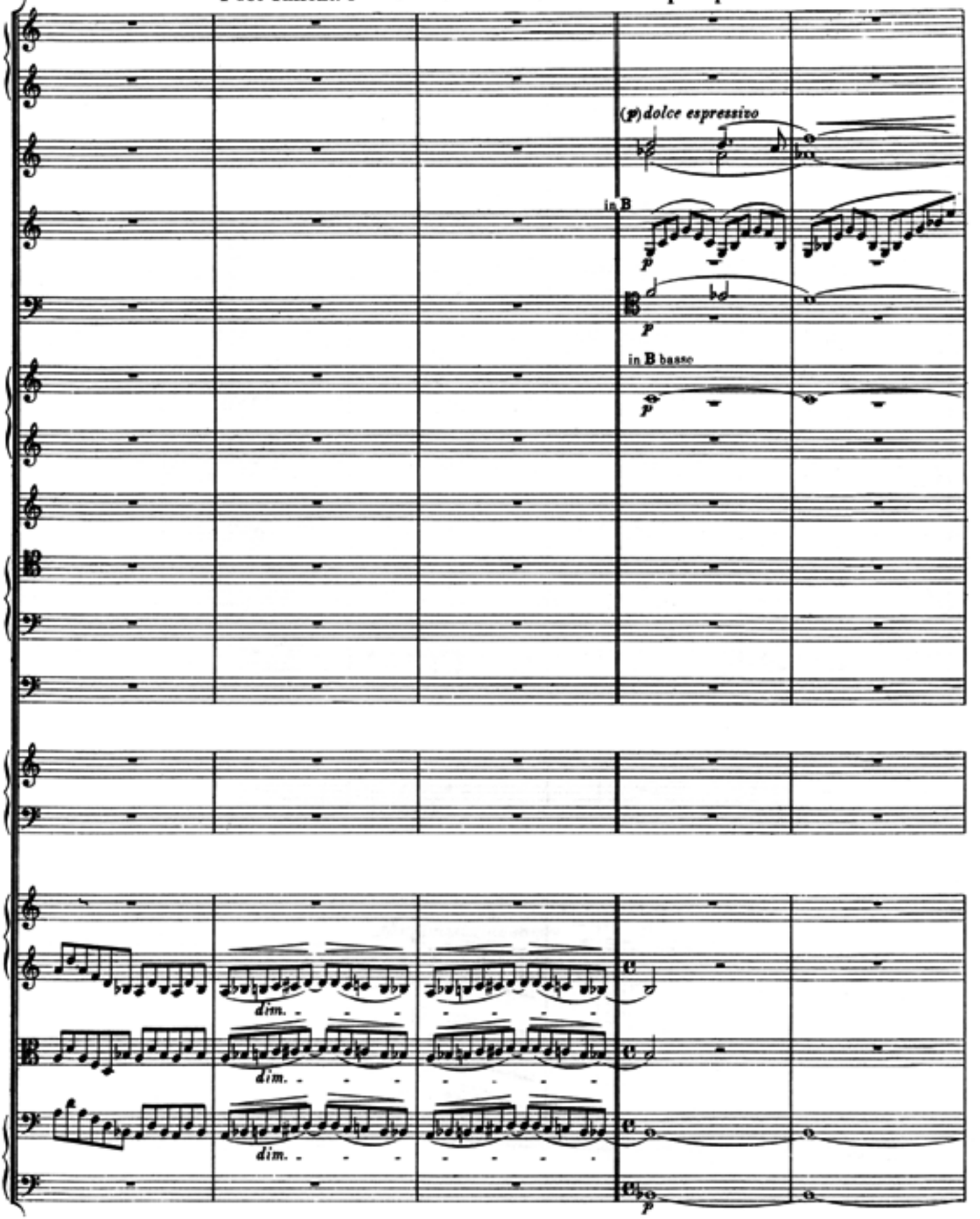

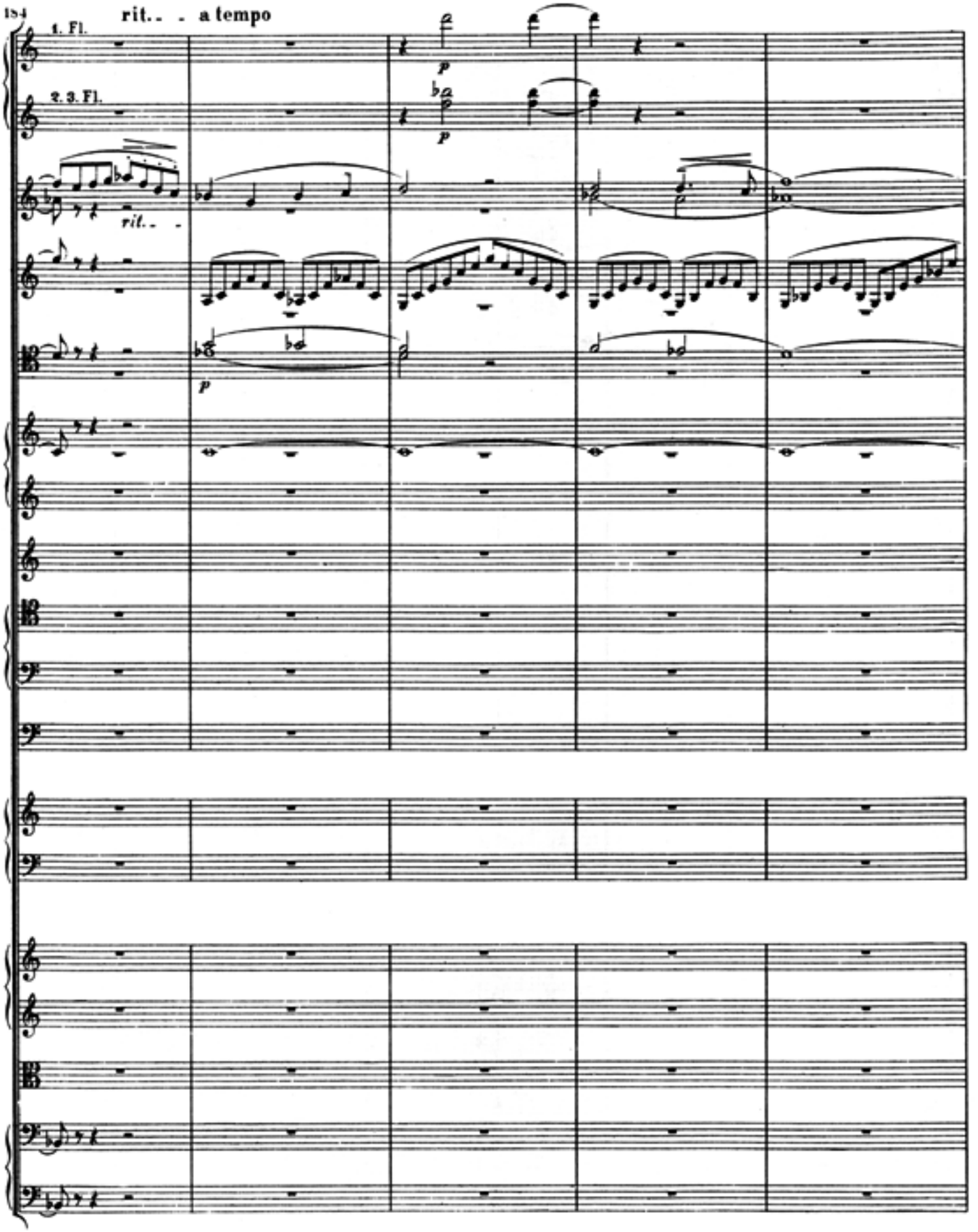
184
rit.. . a tempo
1. Fl.
2. 3. Fl.
rit.. .
p
p
p

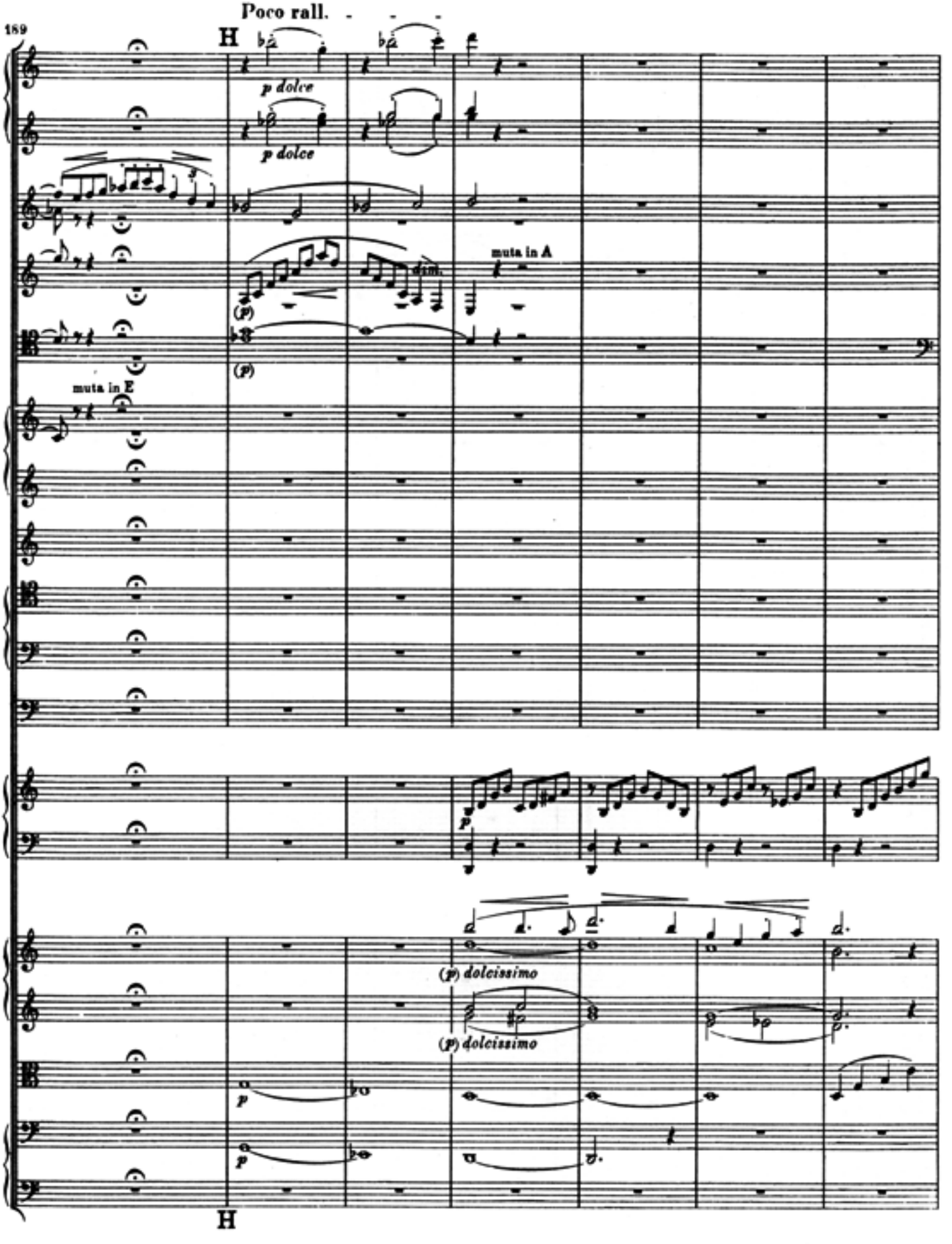
189
Poco rall.
H
p dolce
p dolce
muta in A
dim.
(p)
(p)
muta in E
p
(p) dolcissimo
(p) dolcissimo
p
p
H

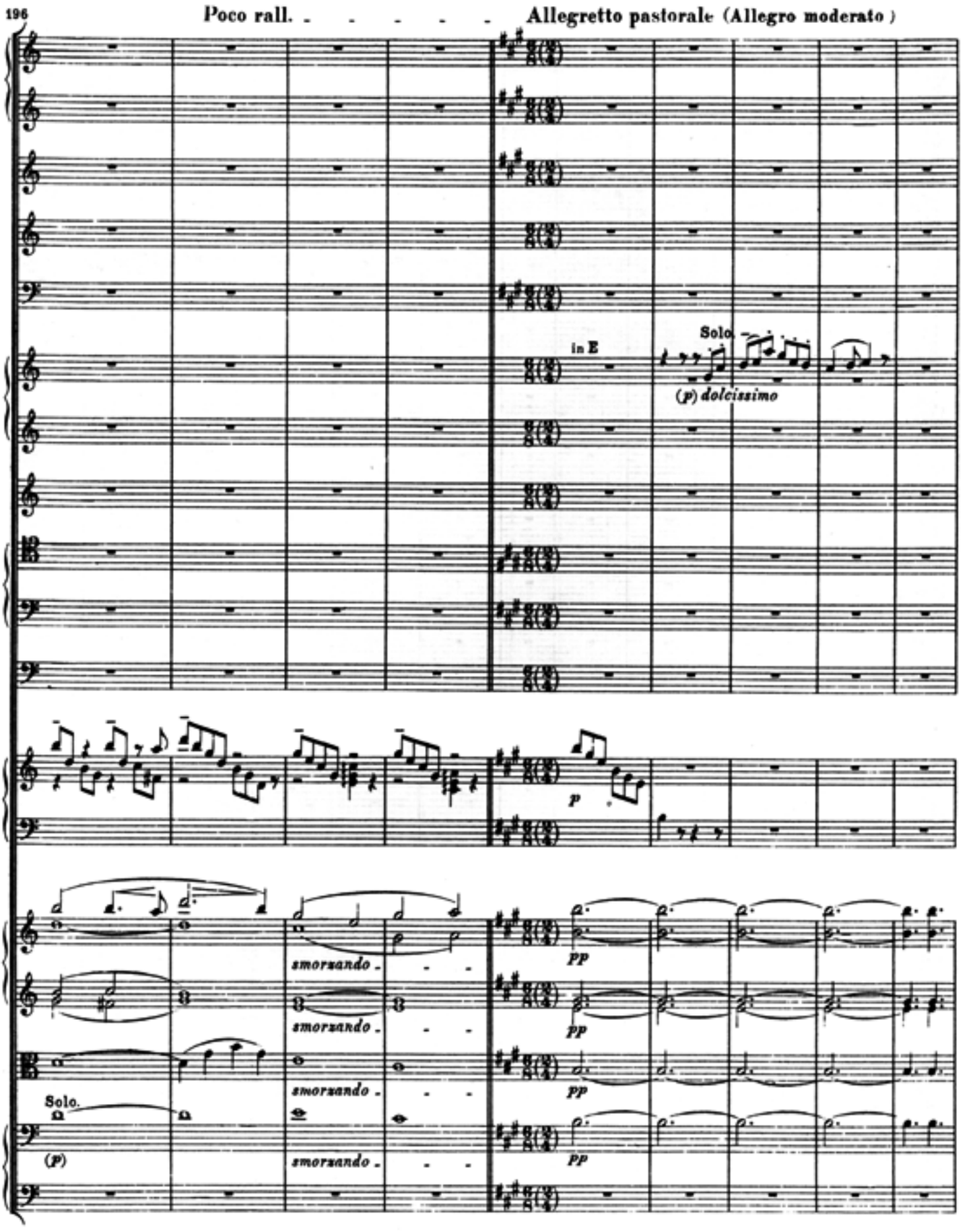
196
Poco rall.
Allegretto pastorale (Allegro moderato)
in E
Solo.
(p) dolcissimo
p
smorzando
pp
Solo.
(p)

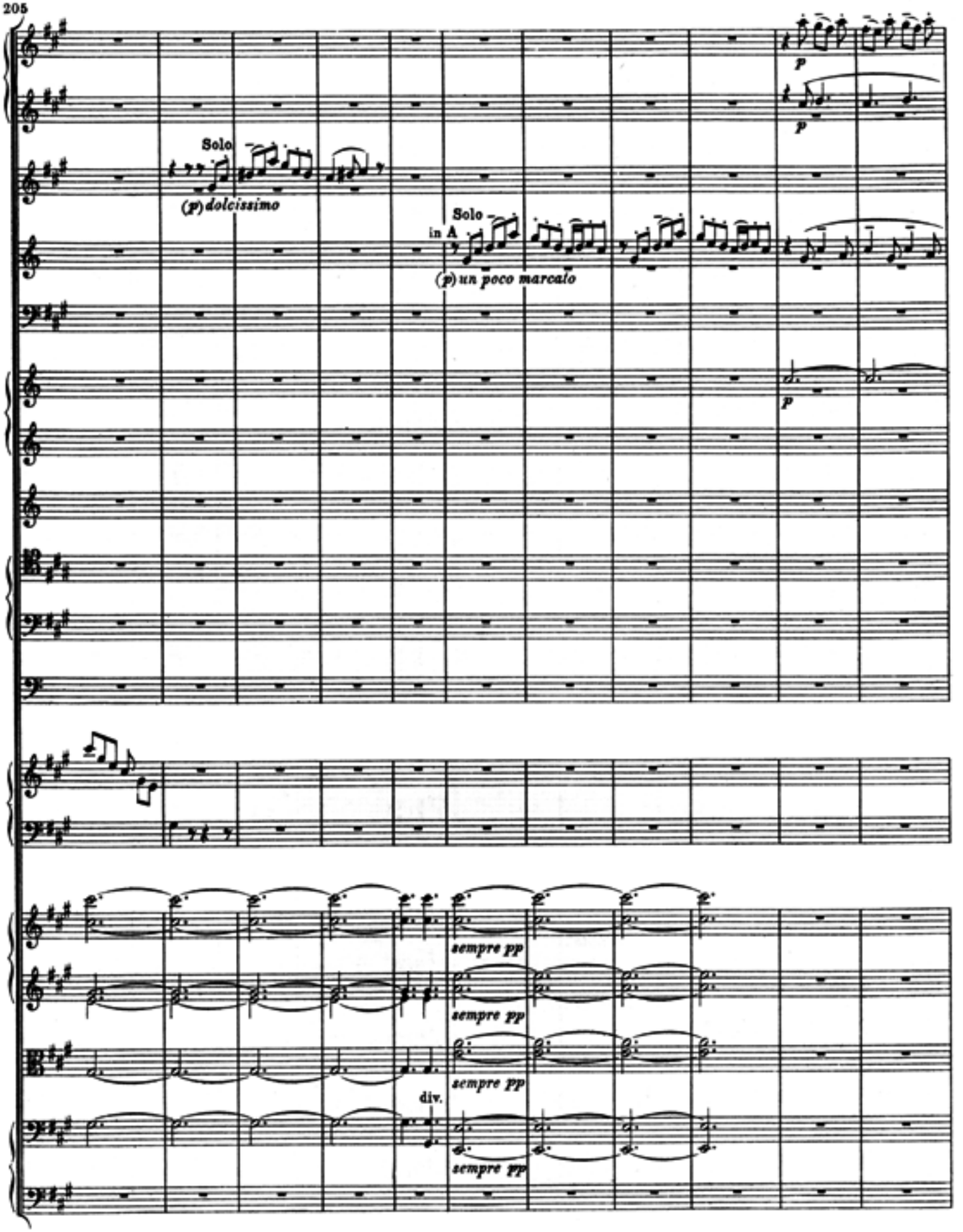
205
Solo
(p) dolcissimo
Solo
in A
(p) un poco marcato
p
p
p
sempre pp
sempre pp
sempre pp
div.
sempre pp

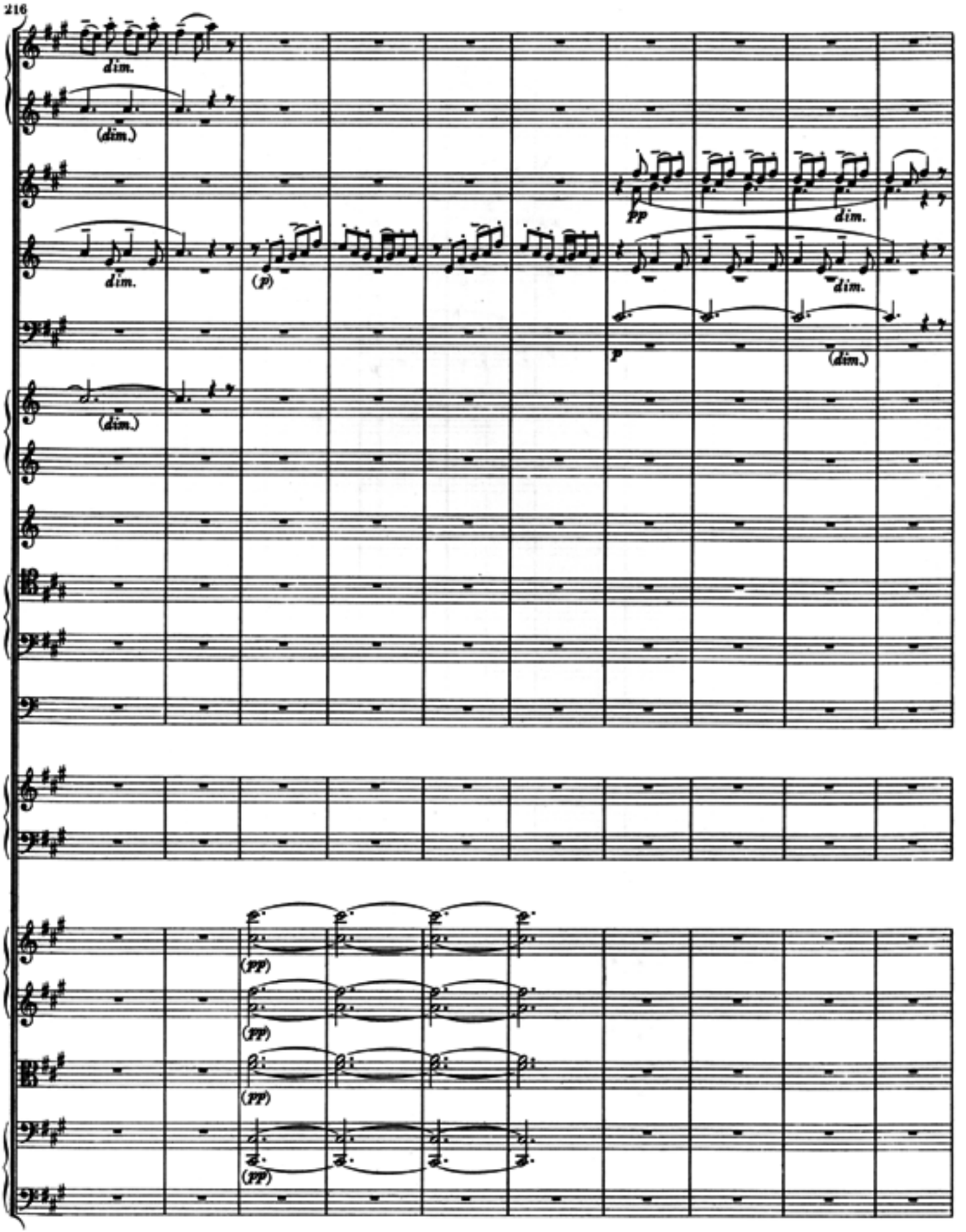
216
dim.
(dim.)
dim.
(dim.)
(p)
pp
dim.
dim.
p
(dim.)
(pp)
(pp)
(pp)
(pp)

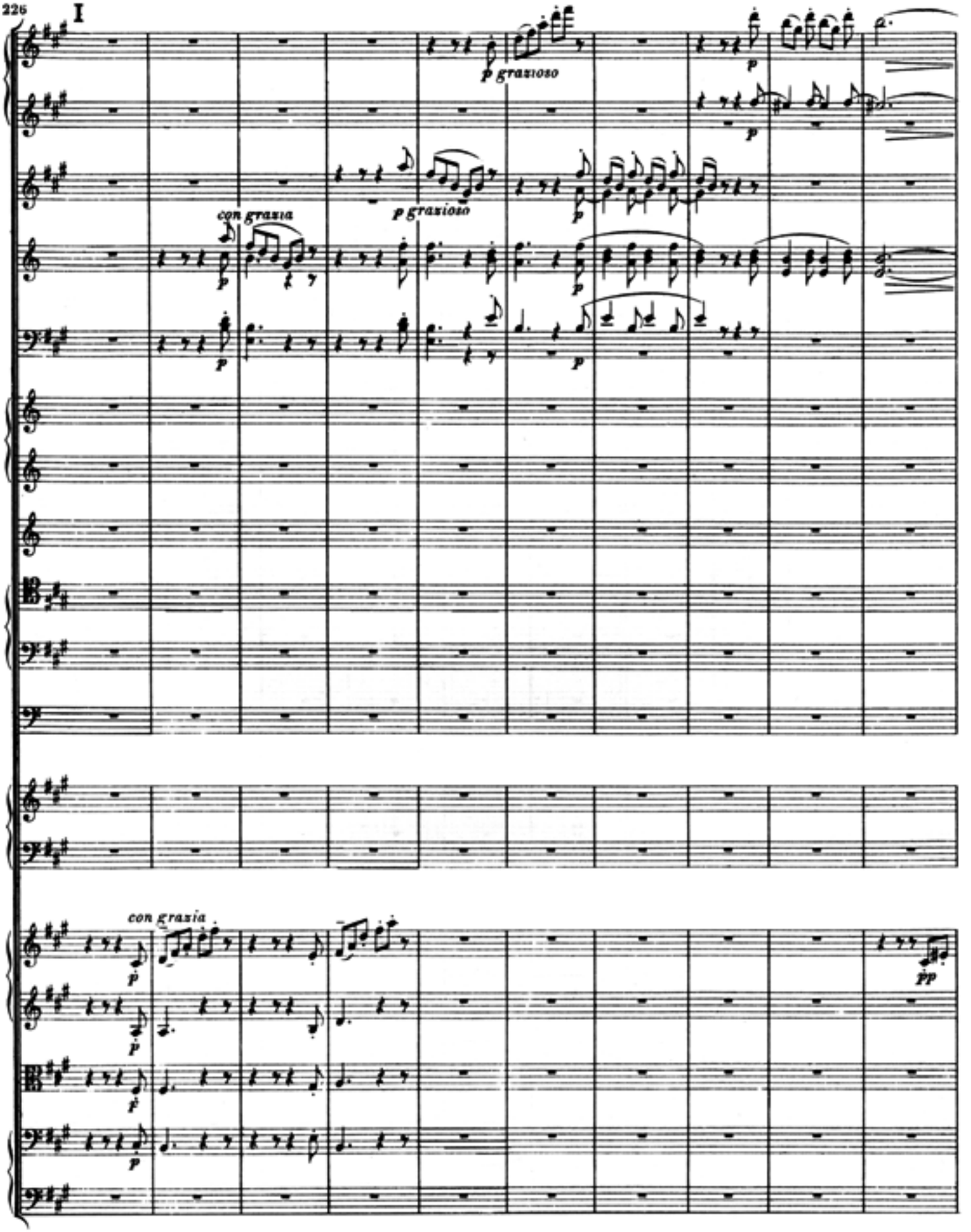
226
I
p grazioso
con grazia
p grazioso
con grazia
pp

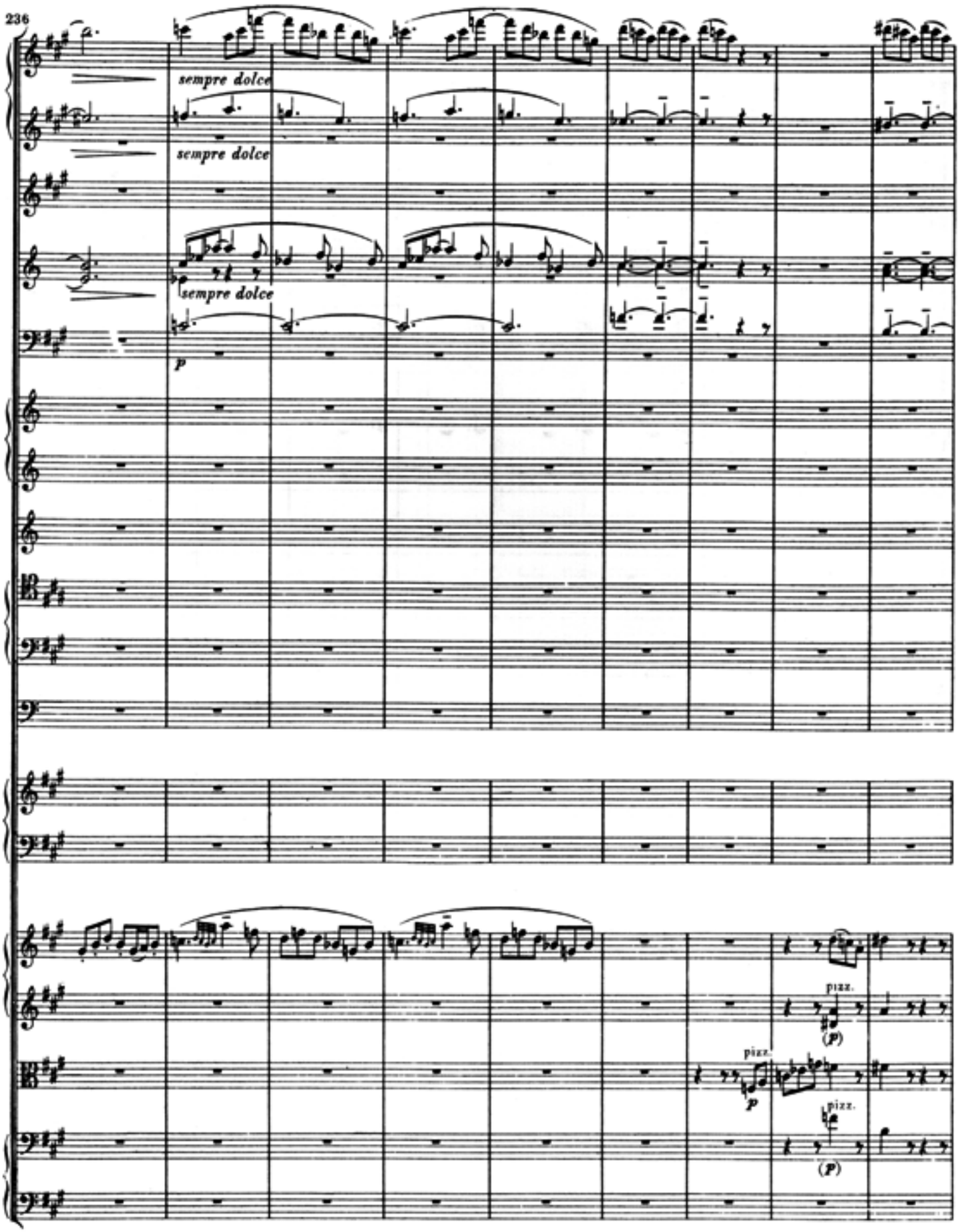
236
sempre dolce
sempre dolce
sempre dolce
p
pizz.
(P)
pizz.
p
pizz.
(P)

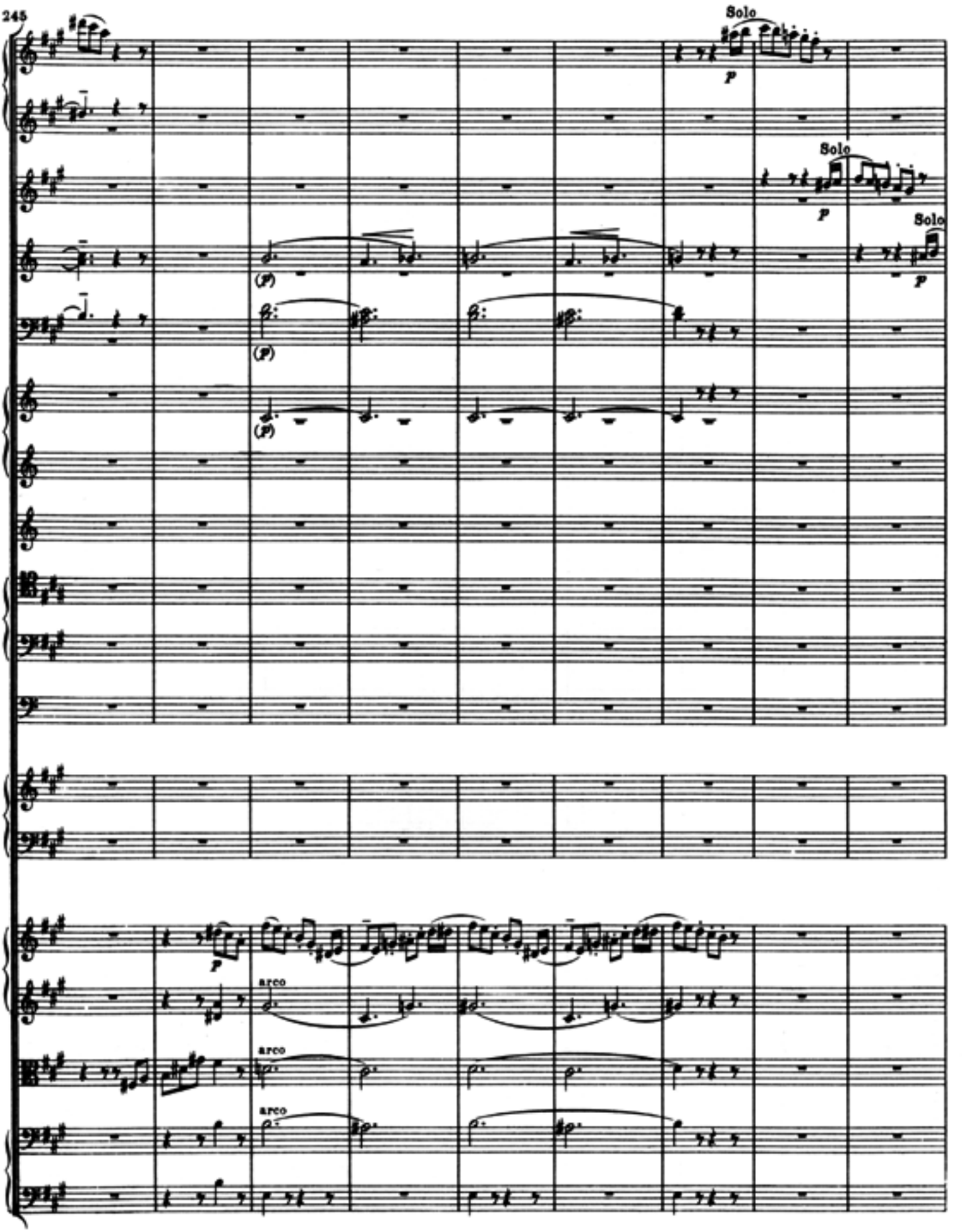
245
Solo
p
Solo
p
Solo
p
(p)
(p)
(p)
p
arco
arco
arco

254

K

*p*

*p scherzando*

*p scherzando*

*dolce espressivo*

*dolce espressivo*

*p marcato*

Solo

*p marcato*

Vcelle.

div.

*p*

264

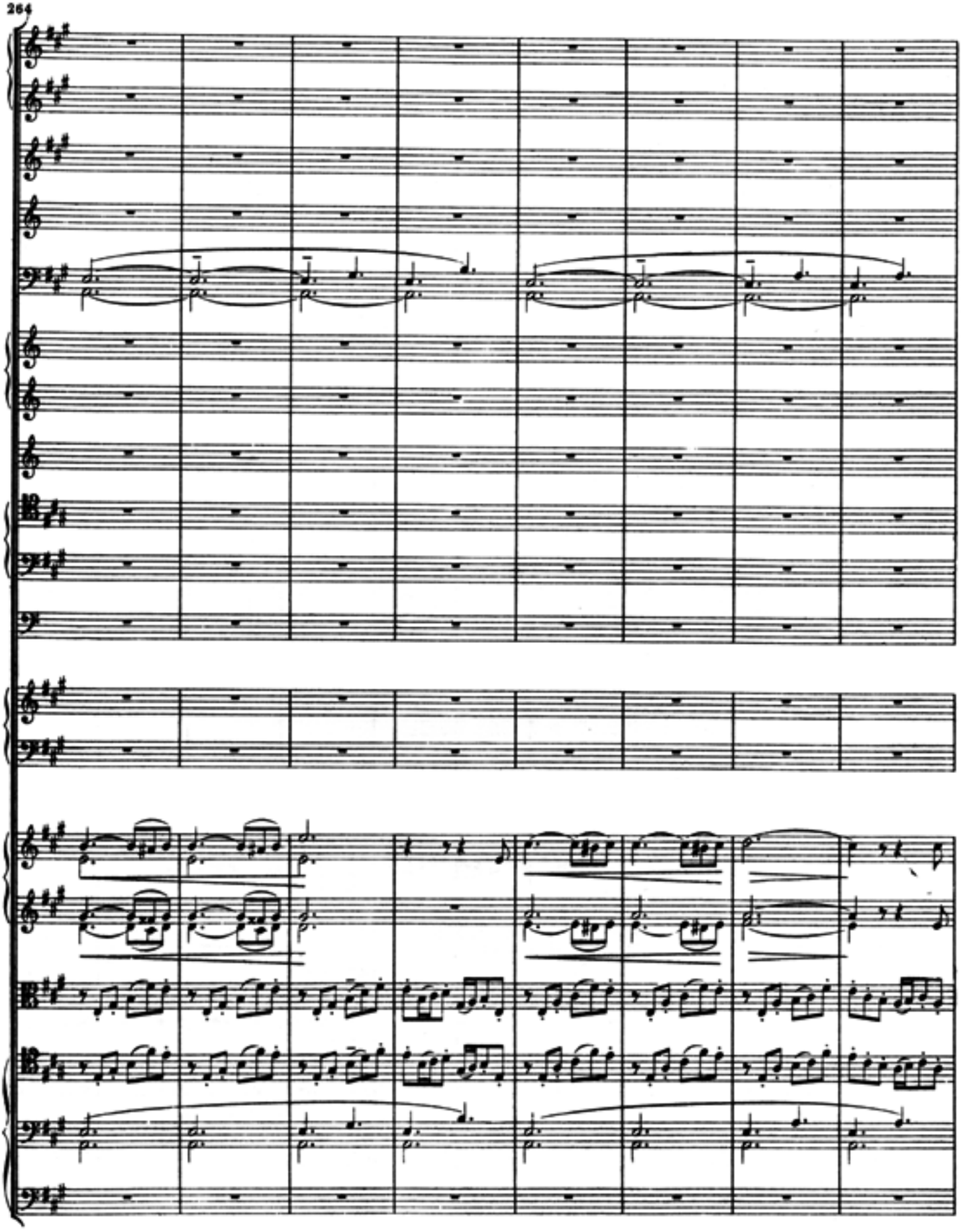

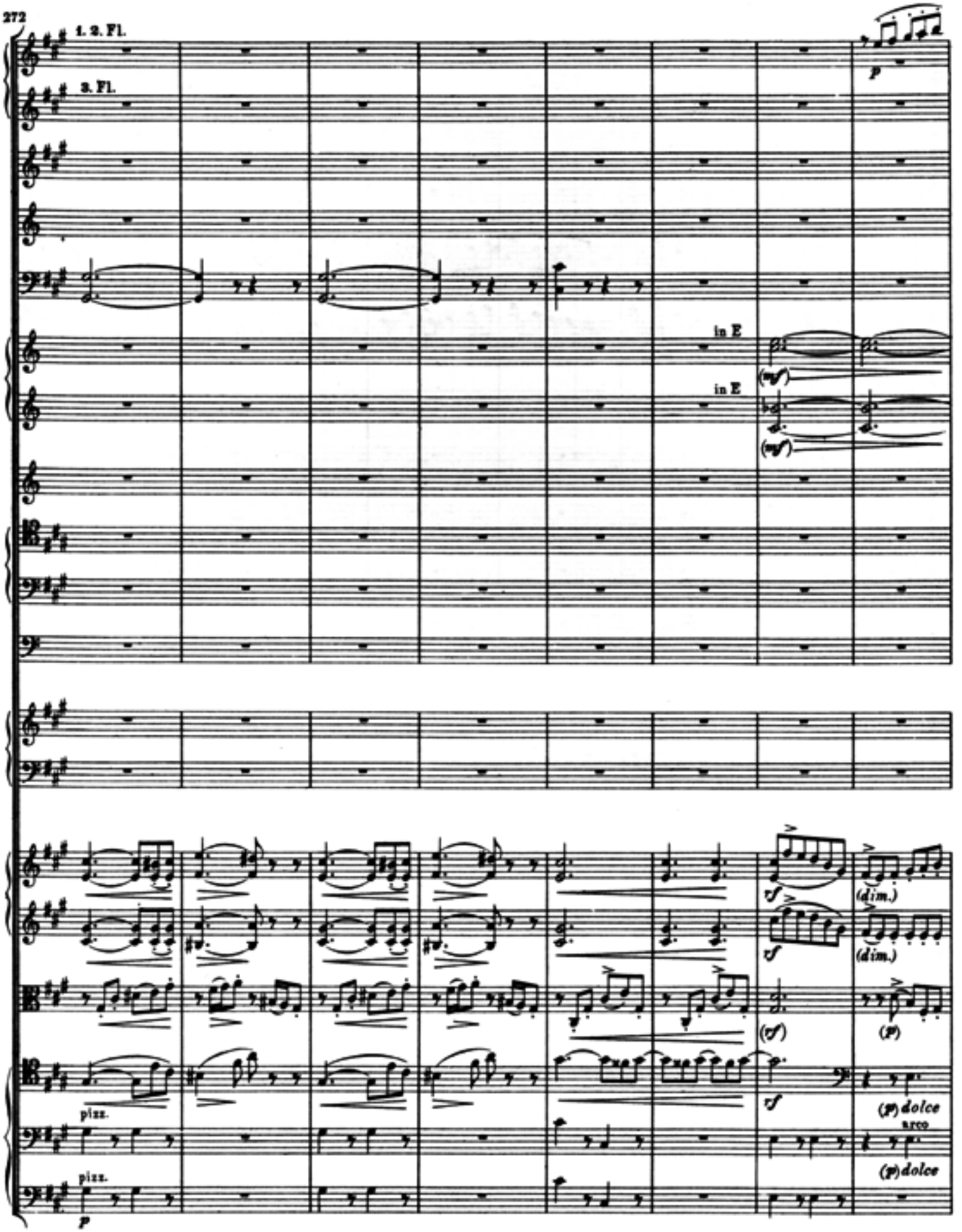
272
1. 2. Fl.
3. Fl.
in E
in E
pizz.
pizz.
(dim.)
(dim.)
(p) dolce
arco
(p) dolce

(Poco a poco più mosso)

280

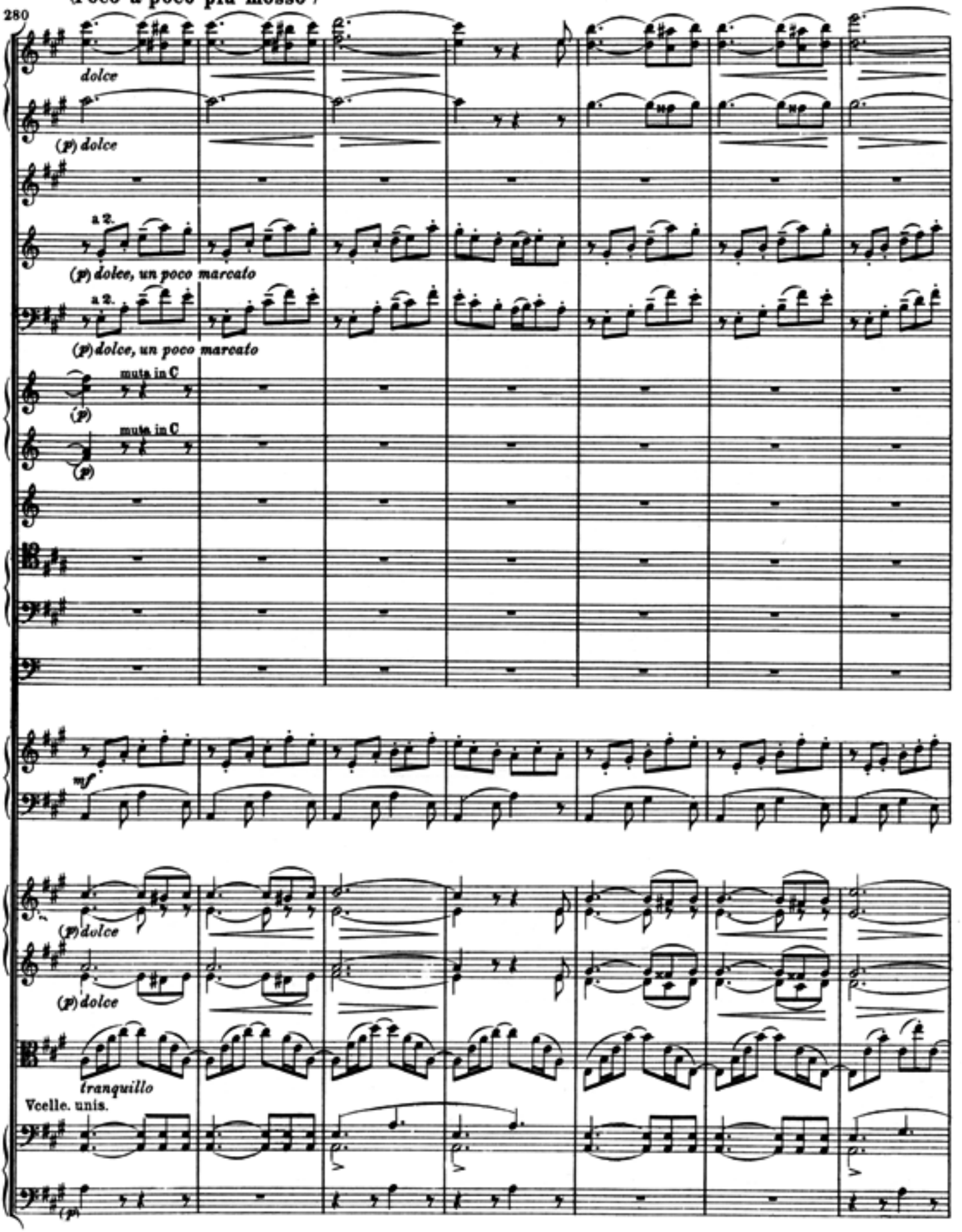

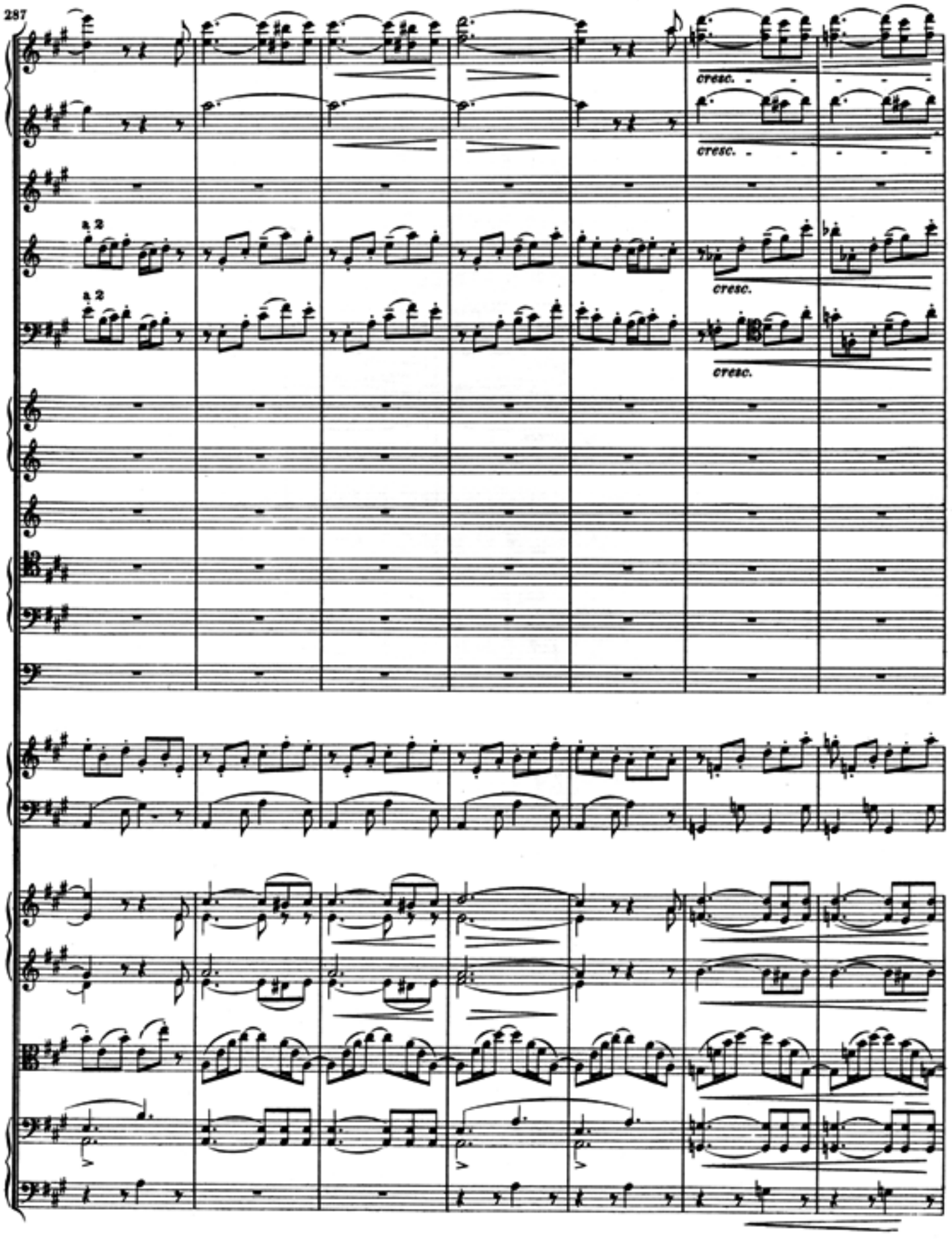
287
cresc.
cresc.
a 2
a 2
cresc.
cresc.

294 L.

Poco a poco più di moto sino al Allegro marziale

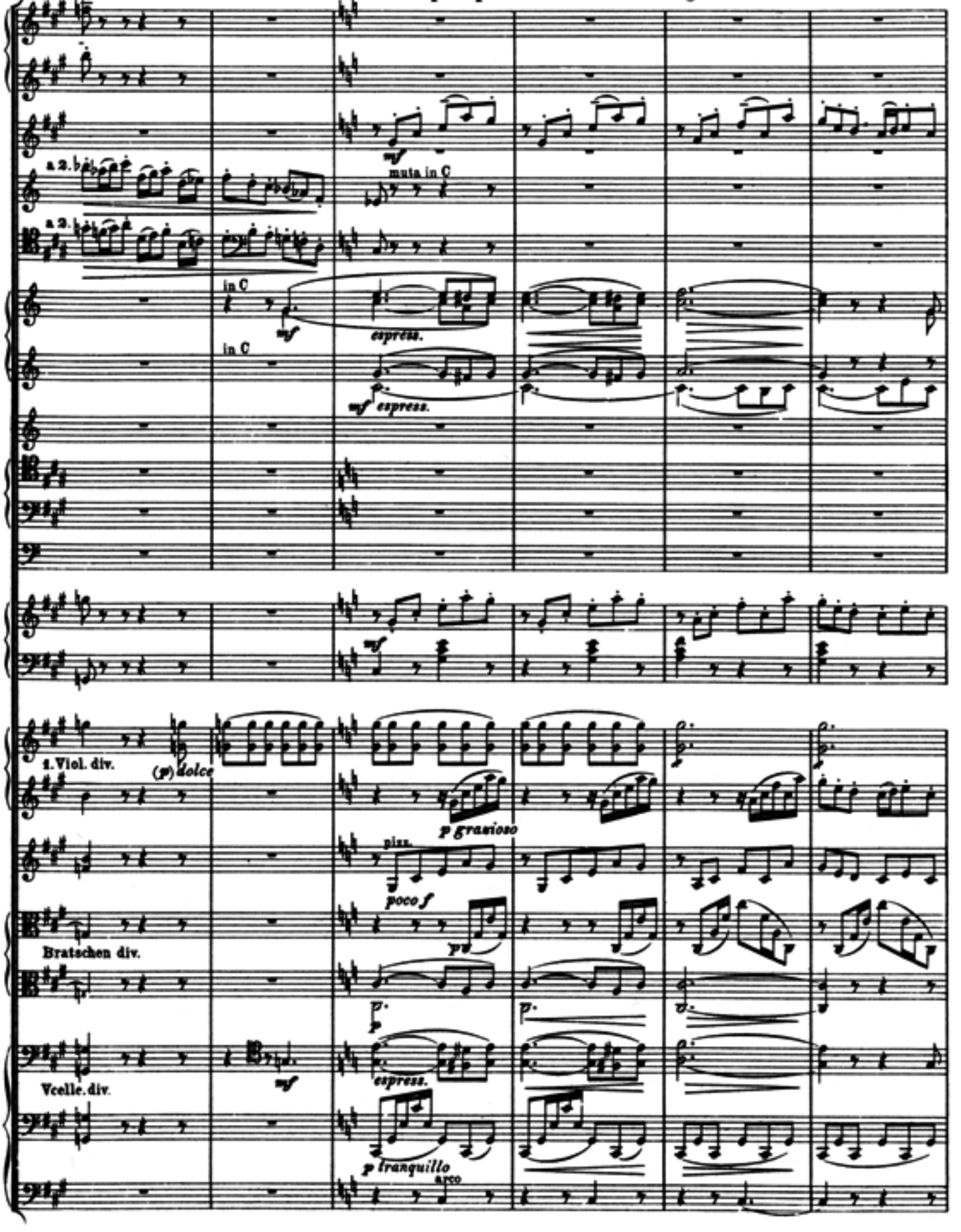

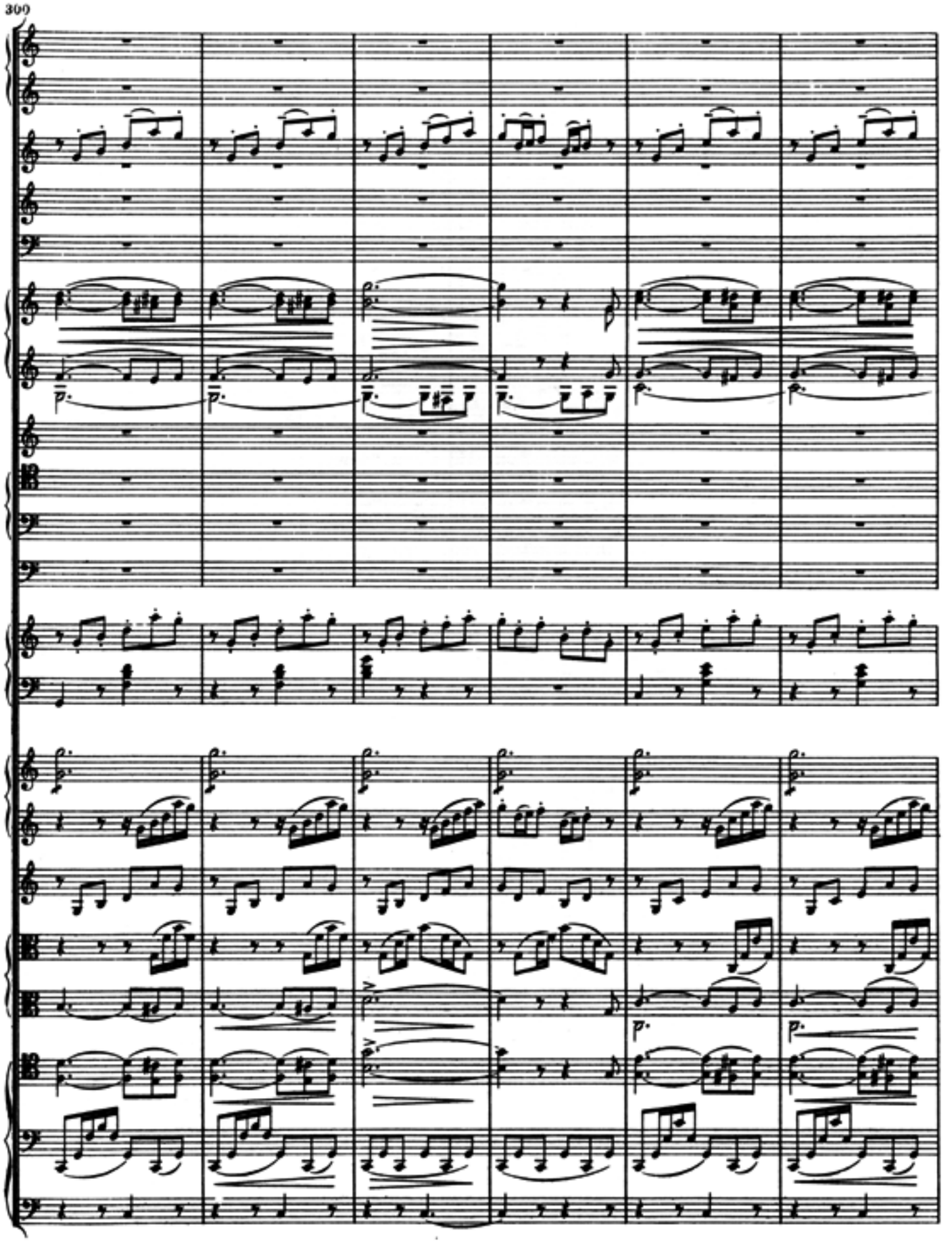
300

306

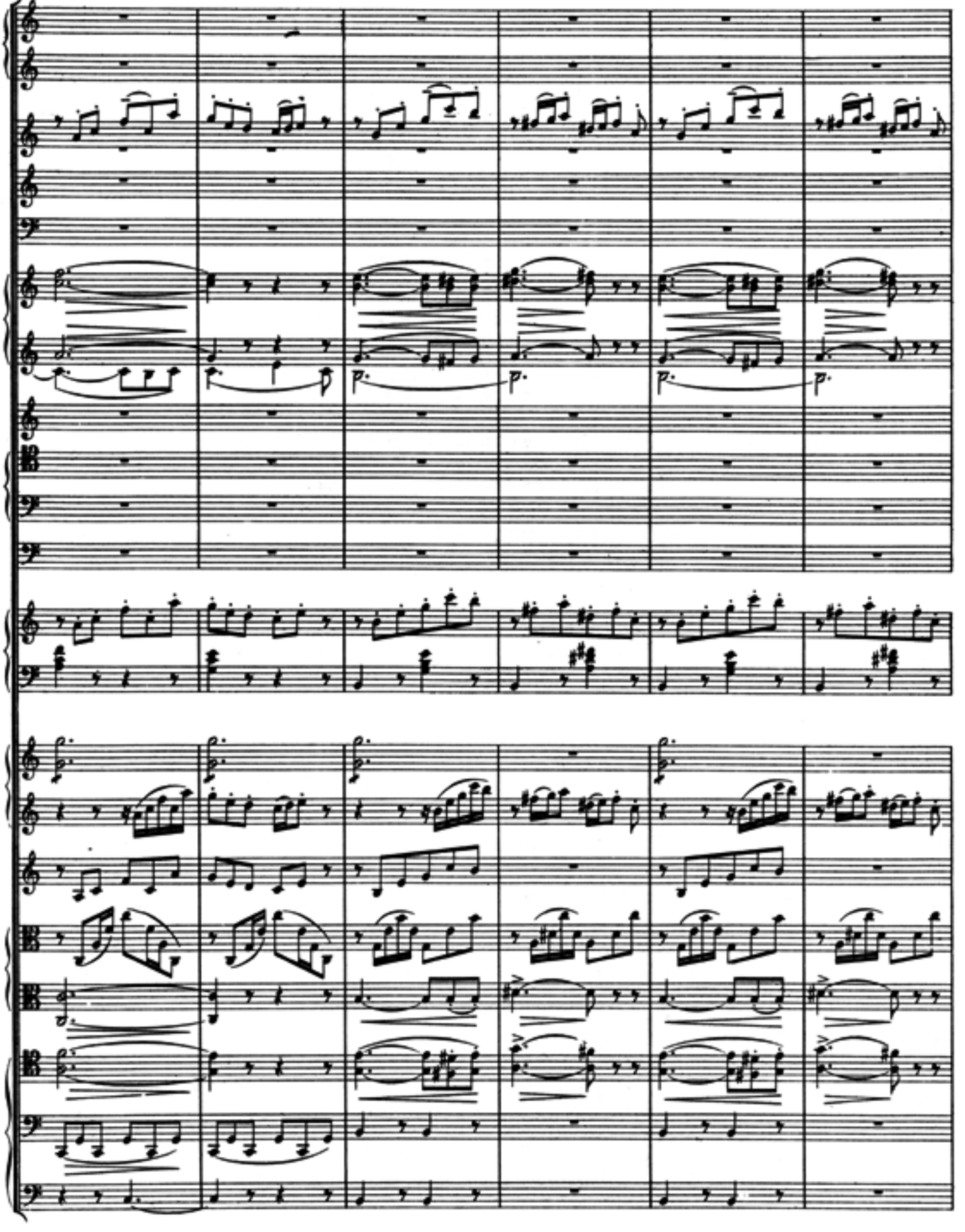

M



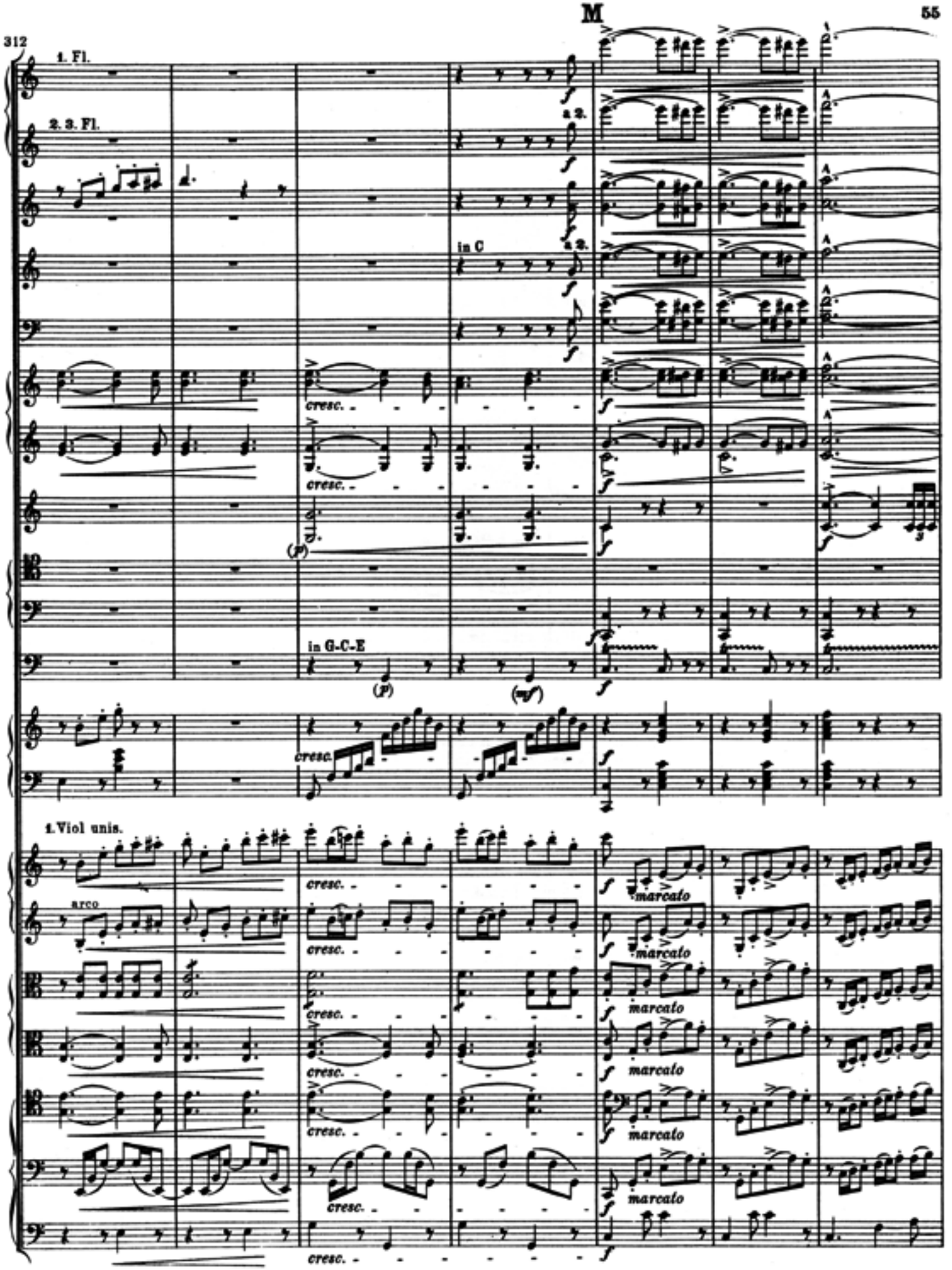

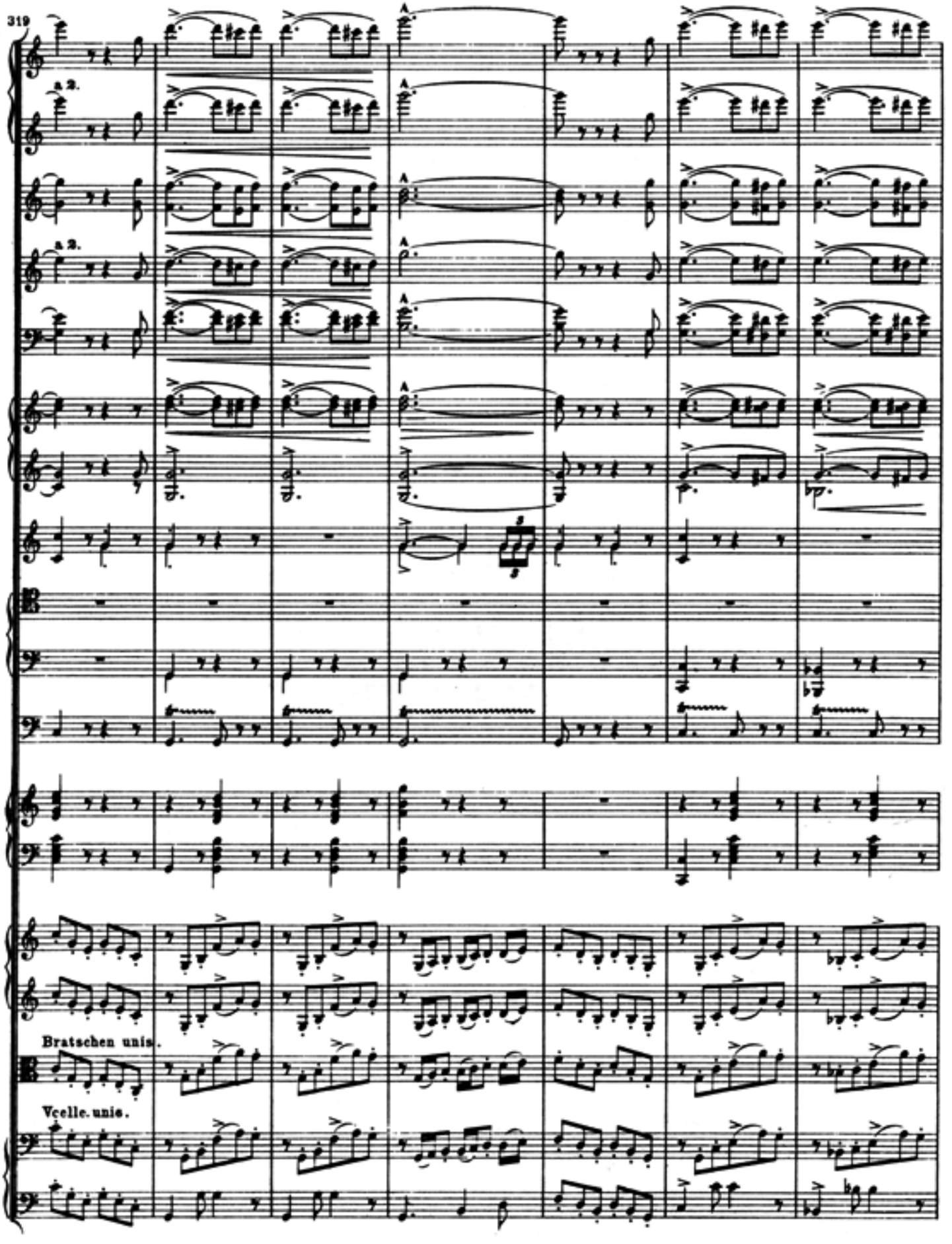
319
A
a 2.
Bratschen unis.
Vcelle. unis.

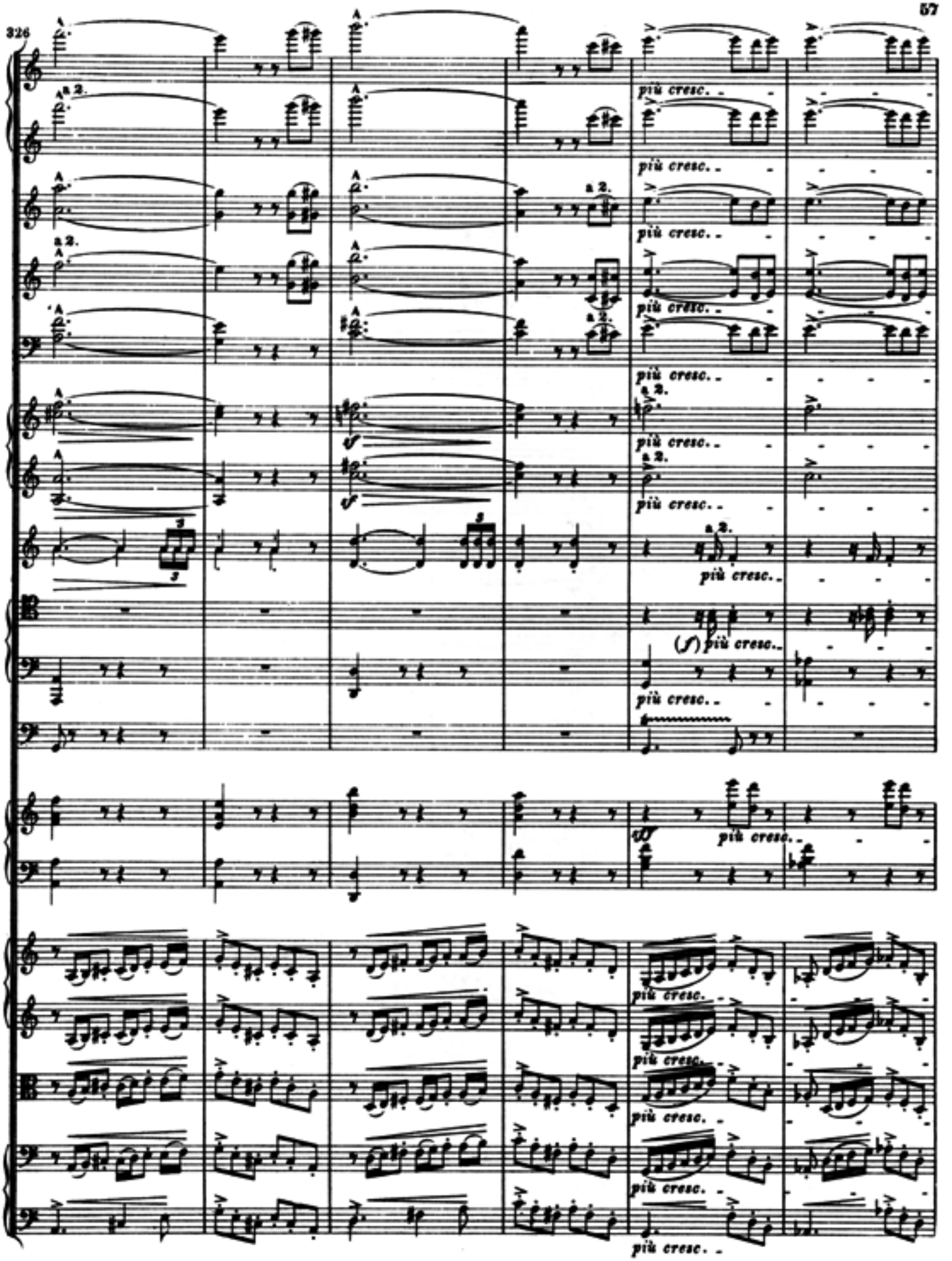
326
a 2.
più cresc.
(f) più cresc.
sf

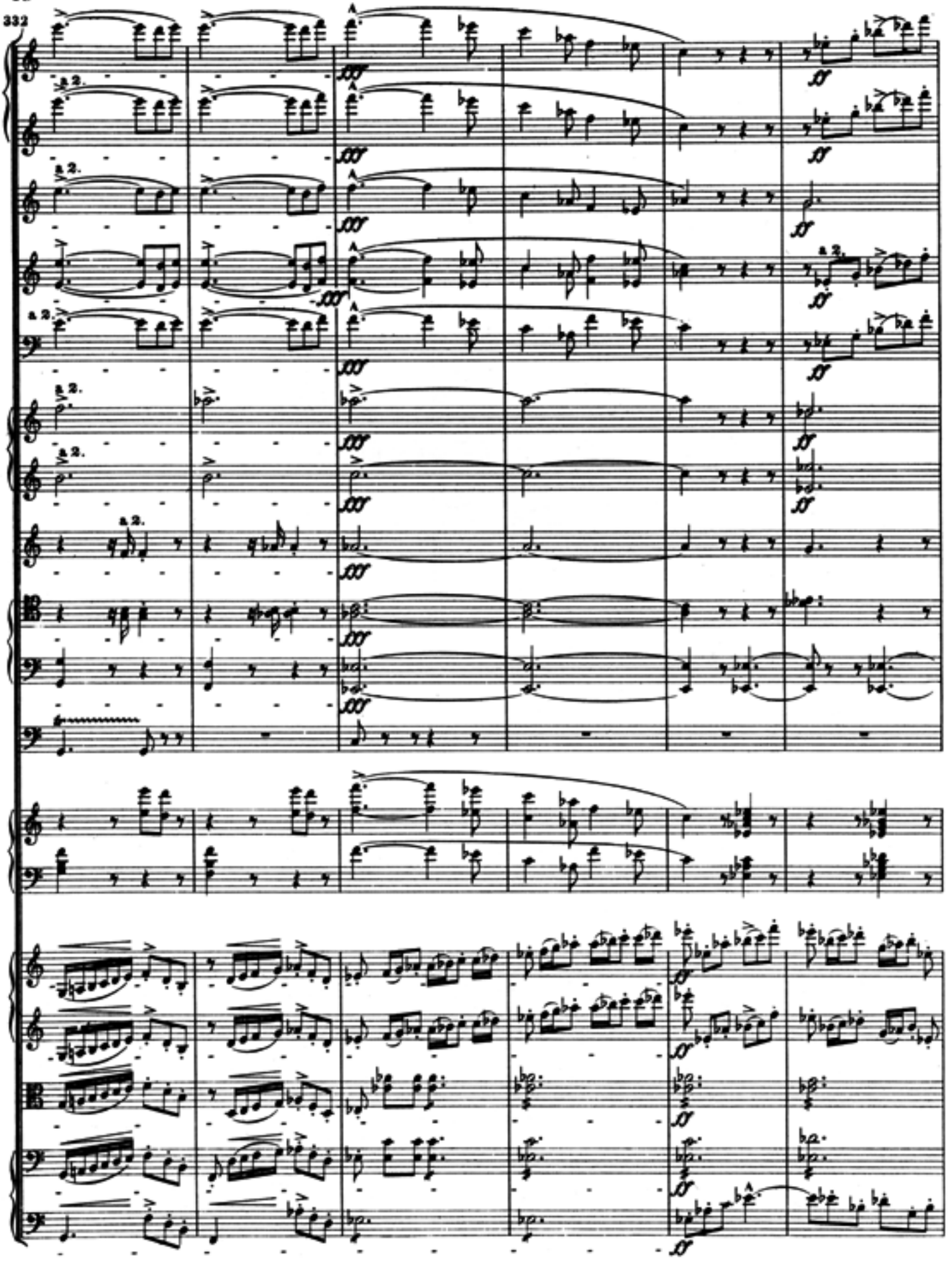
332
a 2.
fff
ff

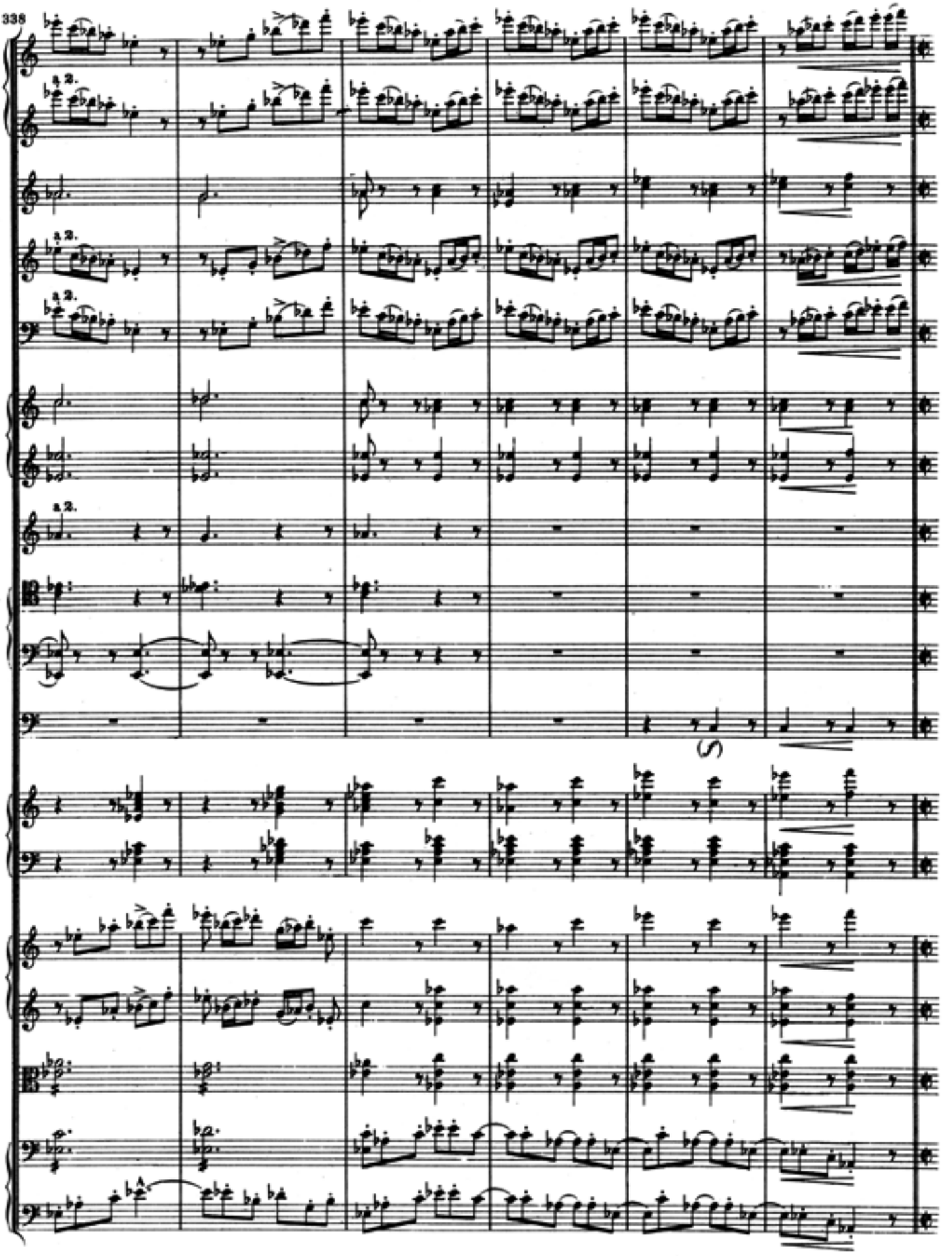
338
a 2.
a 2.
a 2.
a 2.
(f)

Allegro marziale animato

344

a 2.

3. Fl. muta in kl. Fl.

a 2.

a 2.

muta in G-B-Cis

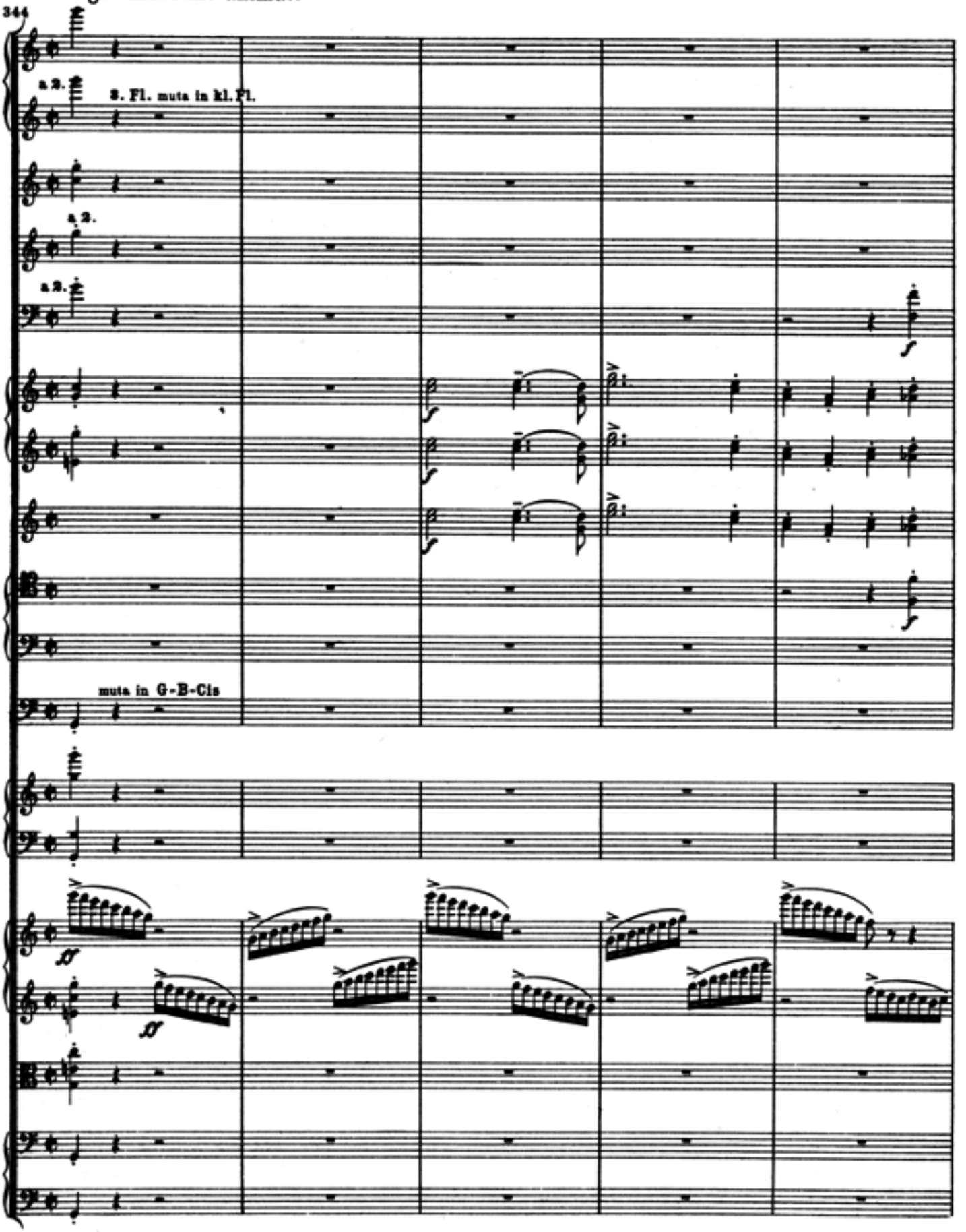

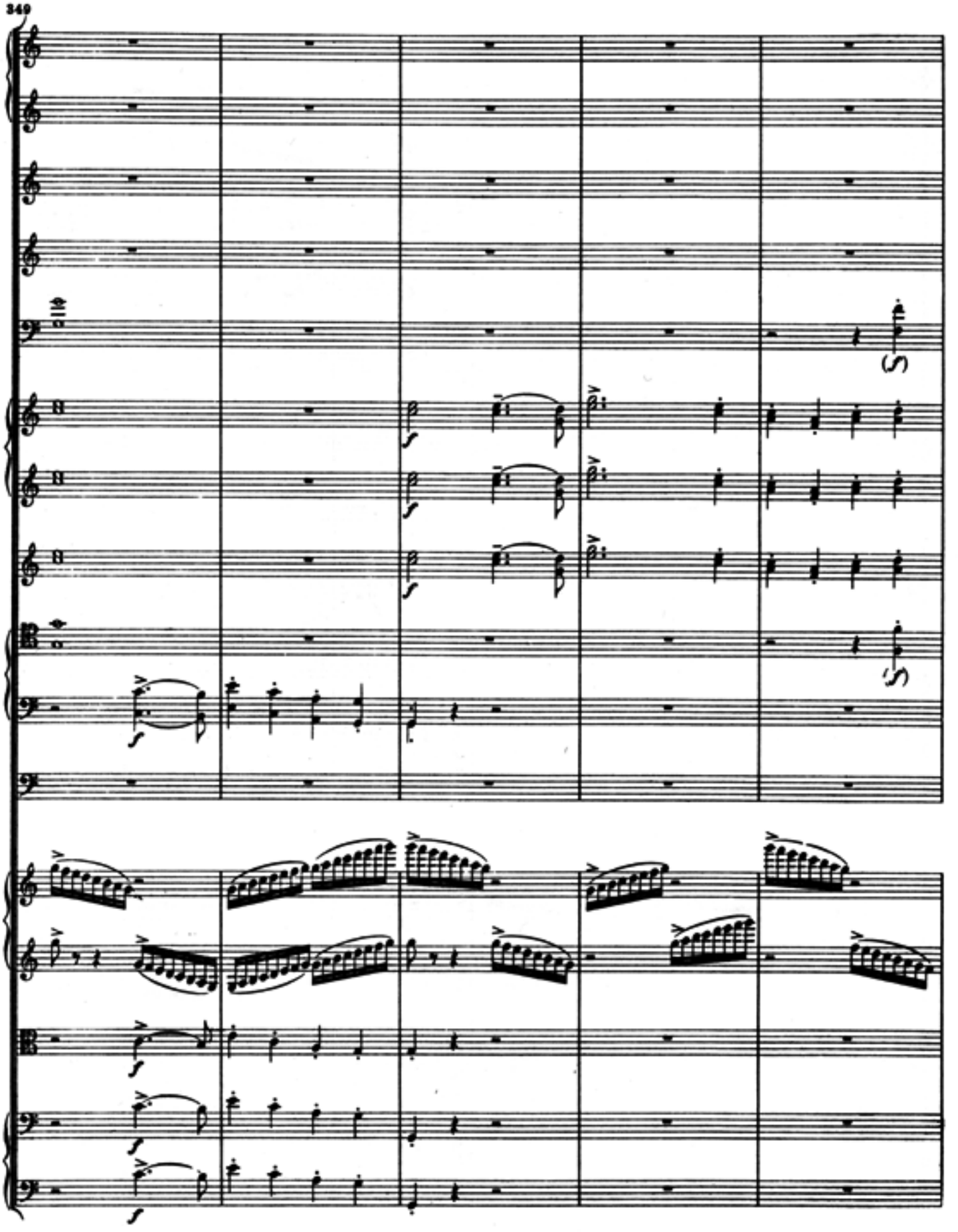
349

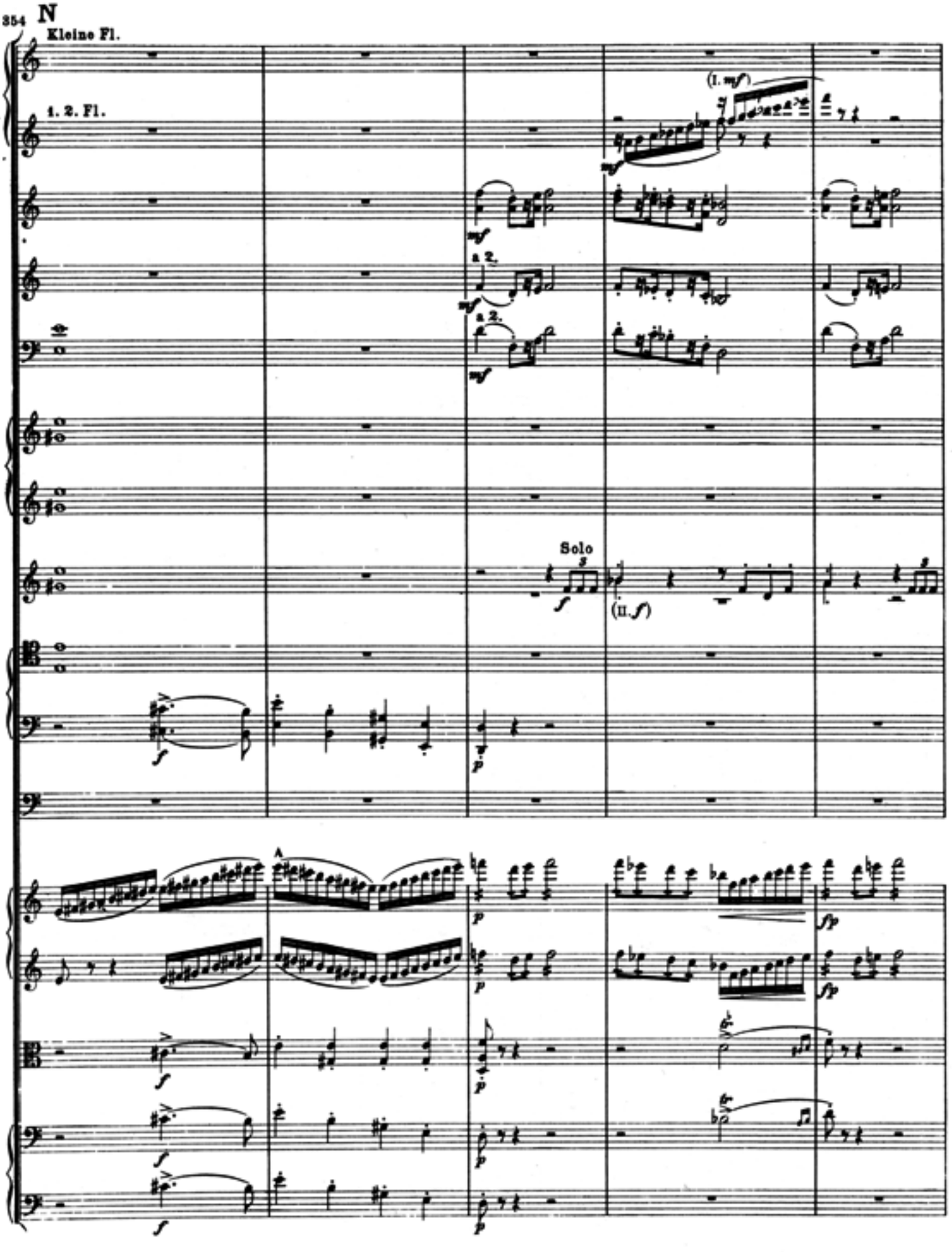
354
N
Kleine Fl.
1. 2. Fl.
(I. mf)
a 2.
a 2.
Solo
(II. f)

359

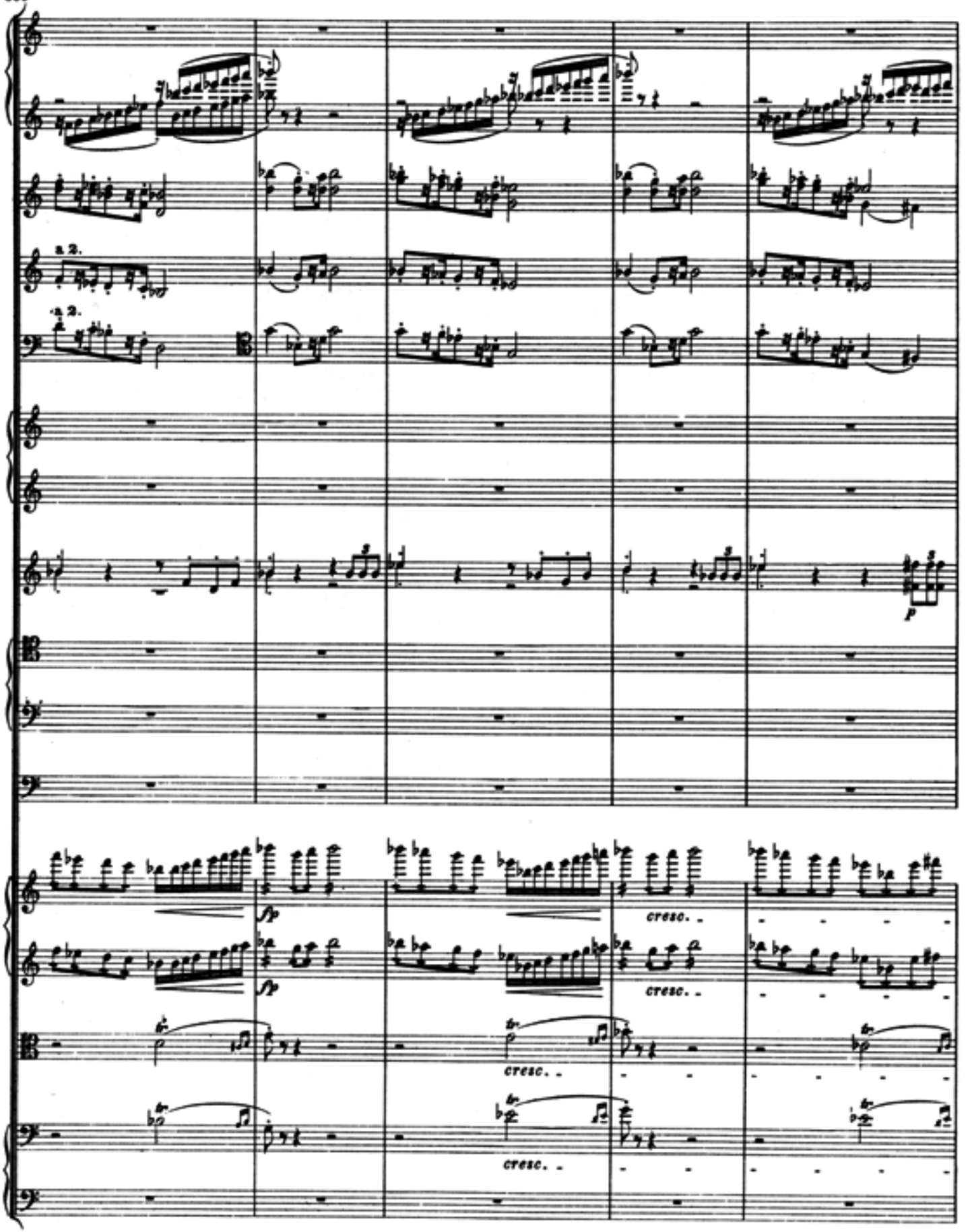

364

(poco riten.)

(mf) cresc.

più cresc.

cresc. molto

rinforz. molto

molto cresc.

div.

(Tempo di marcia)



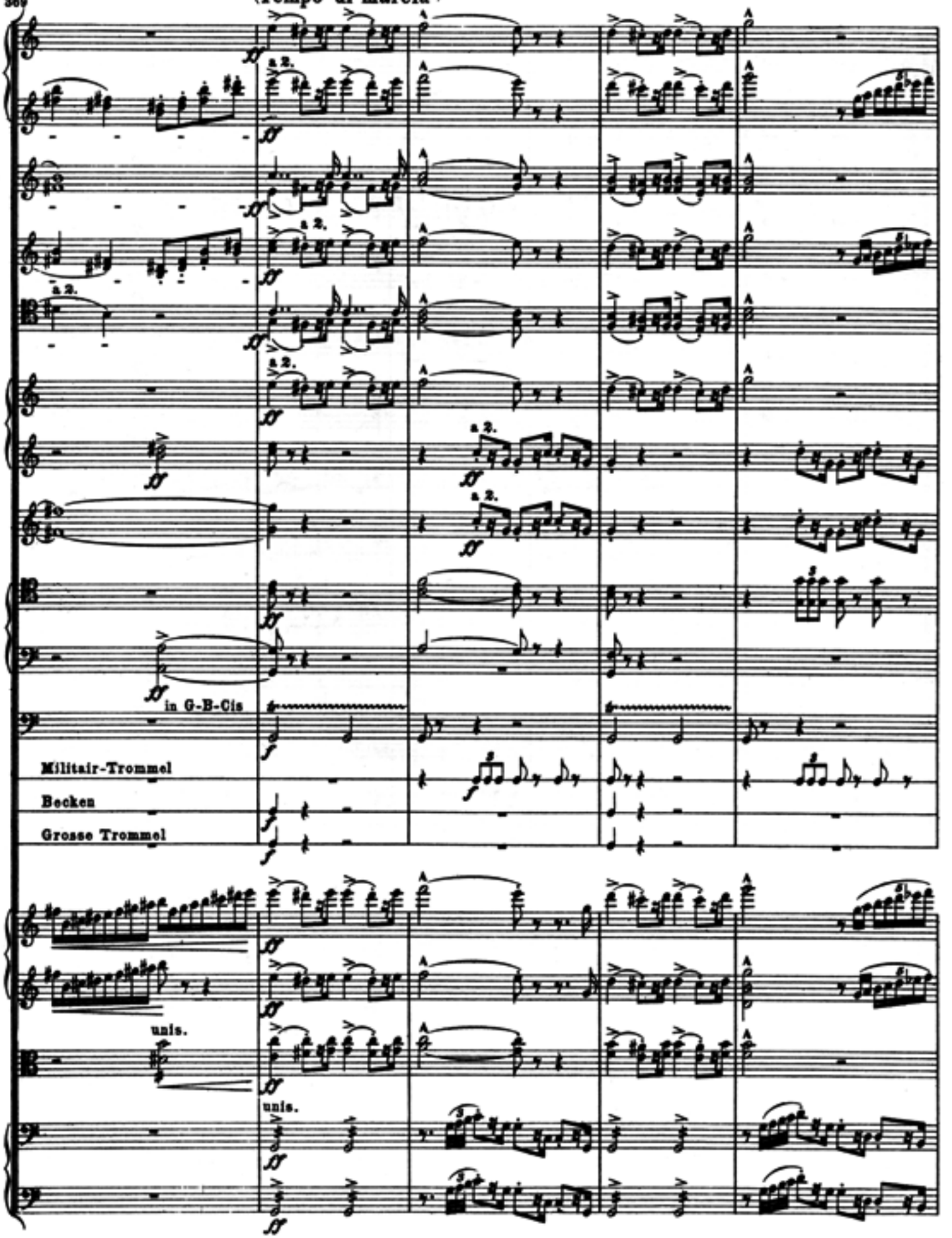

(Più maestoso)

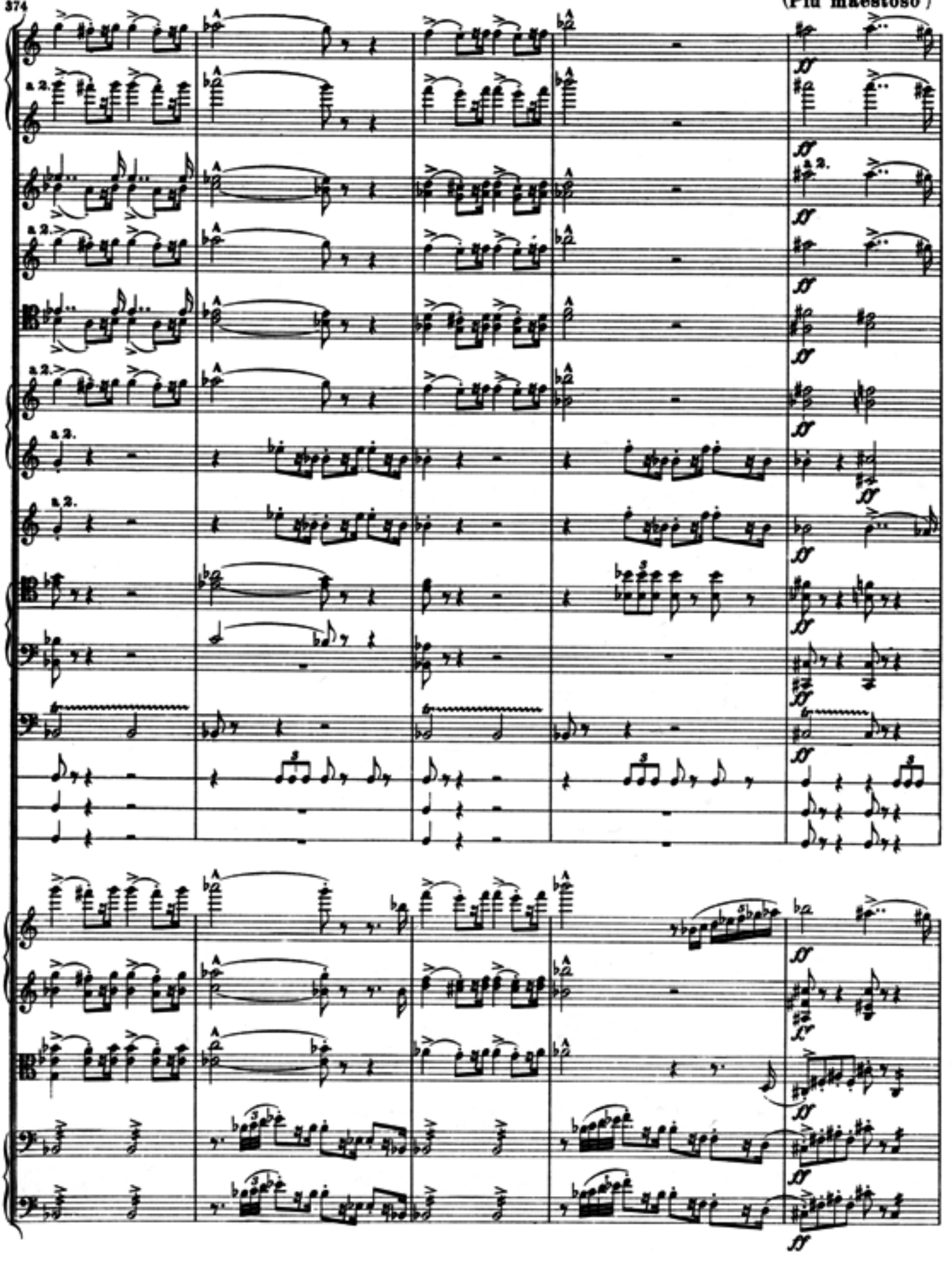

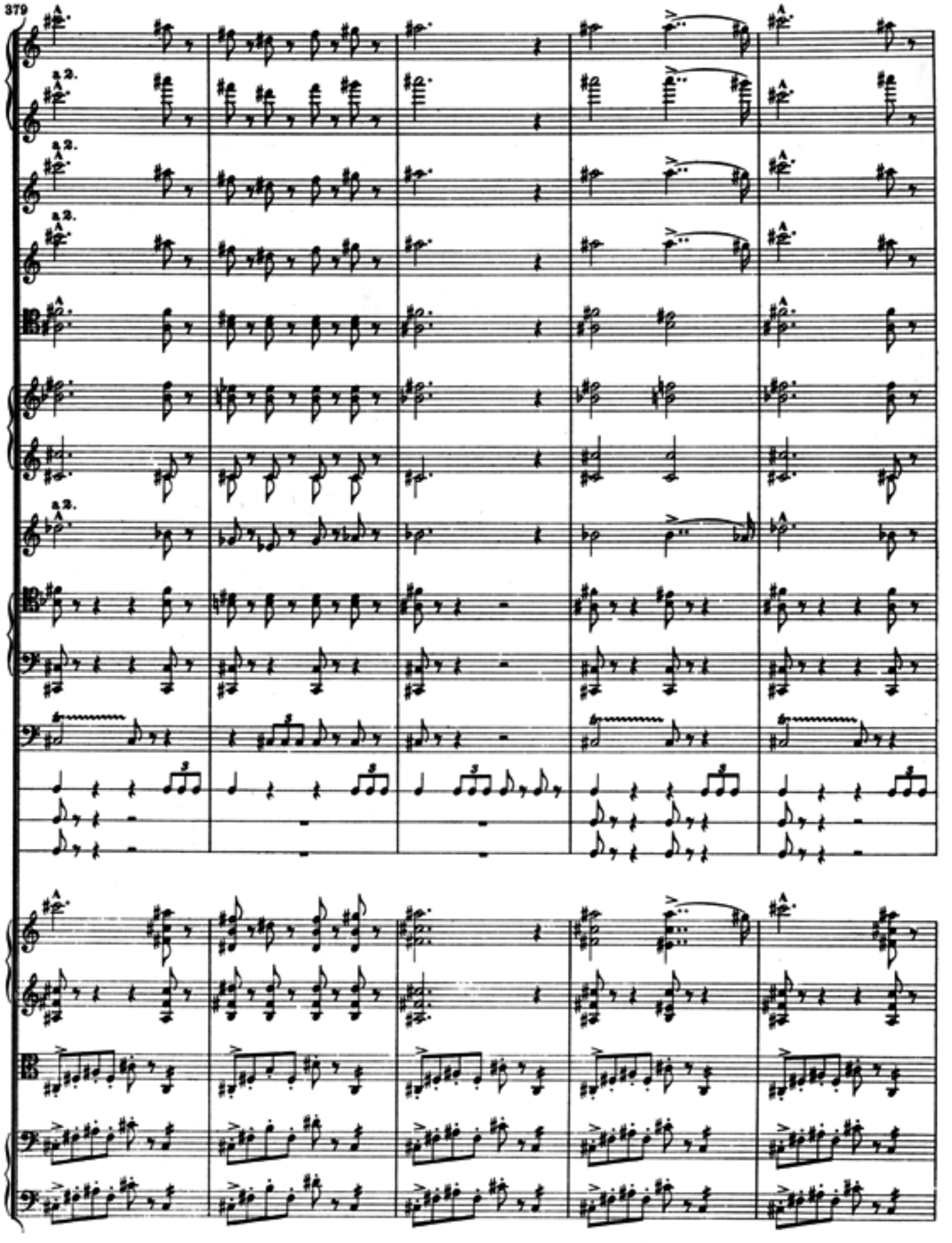
379
A
a 2.
3

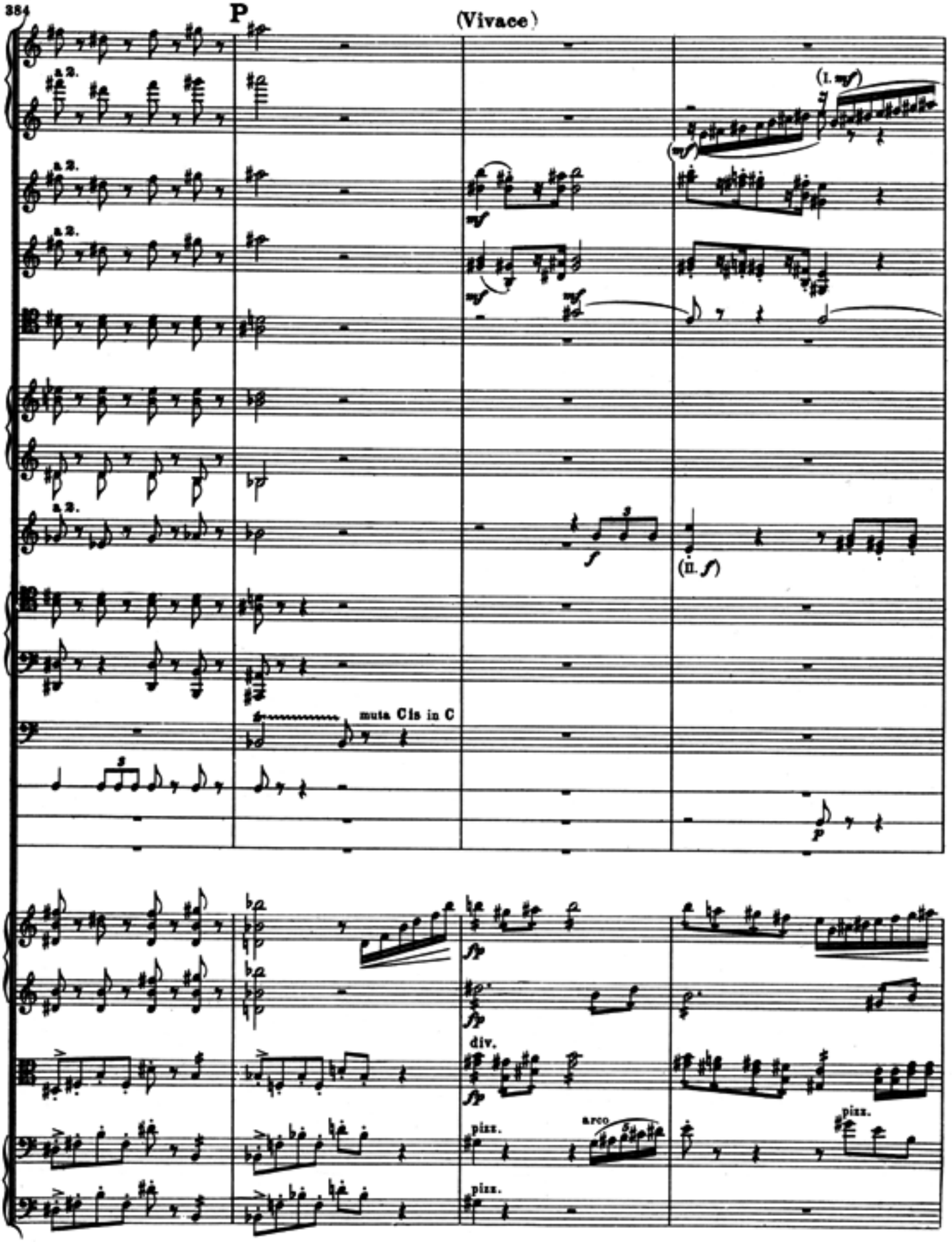
P
(Vivace)
(I. mf)
(II. f)
muta Cis in C
div.
arco
pizz.
pizz.
pizz.

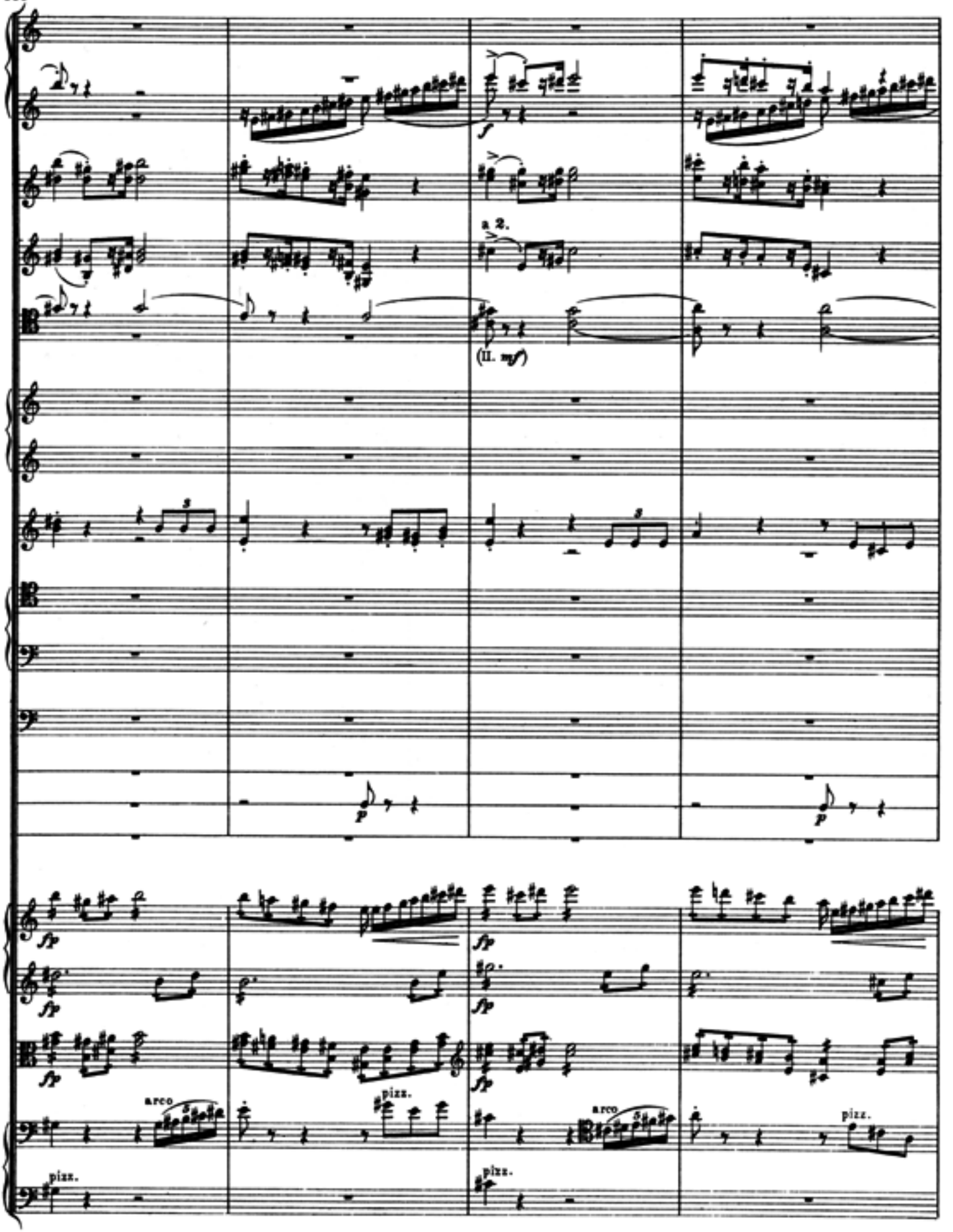
a 2.
(II. mf)
arco
pizz.
arco
pizz.
pizz.

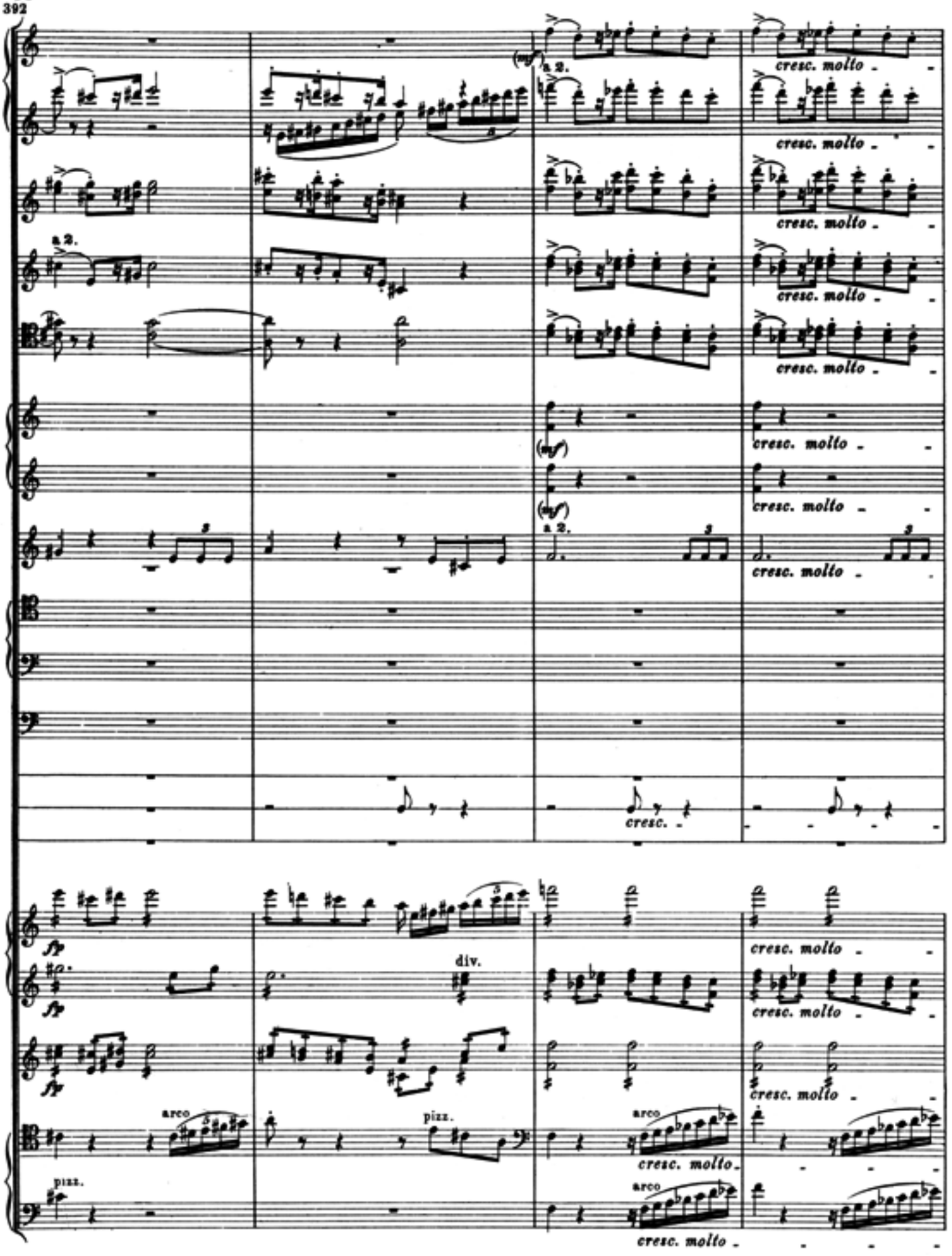
(mf)
a 2.
cresc. molto
(mf)
(mf)
a 2.
cresc.
fp
fp
fp
div.
arco
pizz.
pizz.
arco
arco

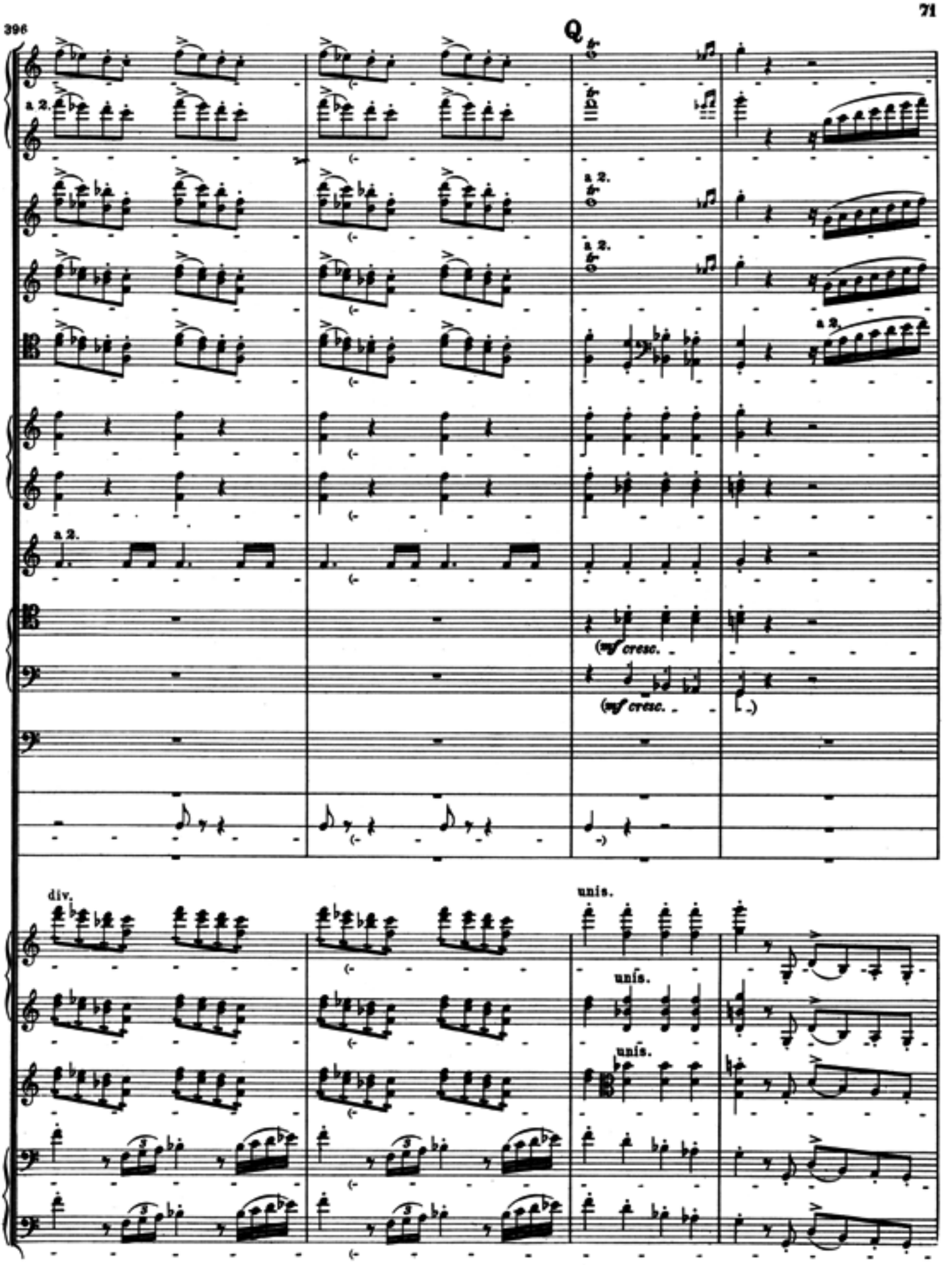
Q
a 2.
a 2.
a 2.
a 2.
a 2.
(mf cresc.
(mf cresc.
div.
unis.
unís.
unís.

400

poco ritard.

a 2.

a 2.

a 2.

a 2.

In G-B-C

(mf cresc.

405 **Andante maestoso**

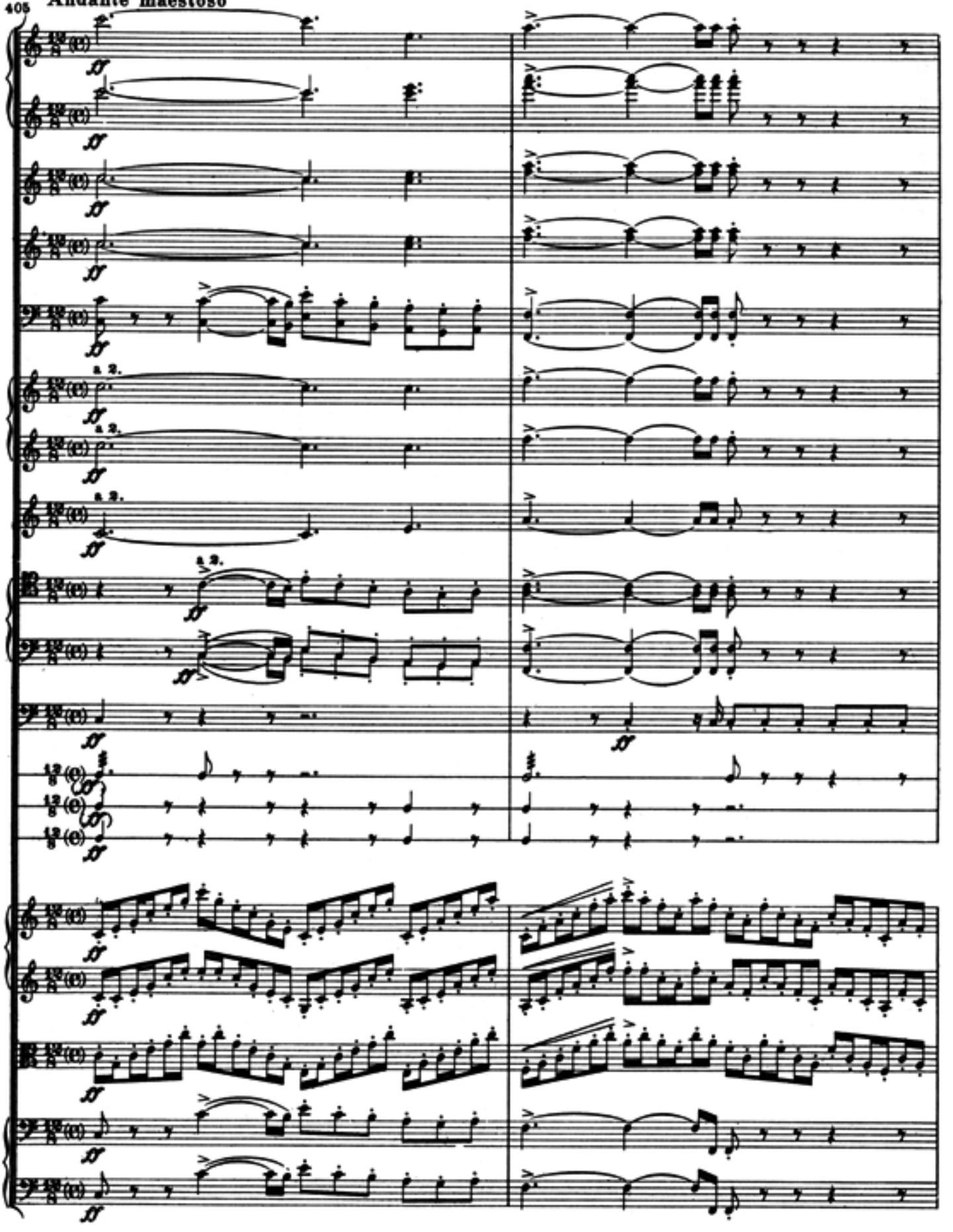

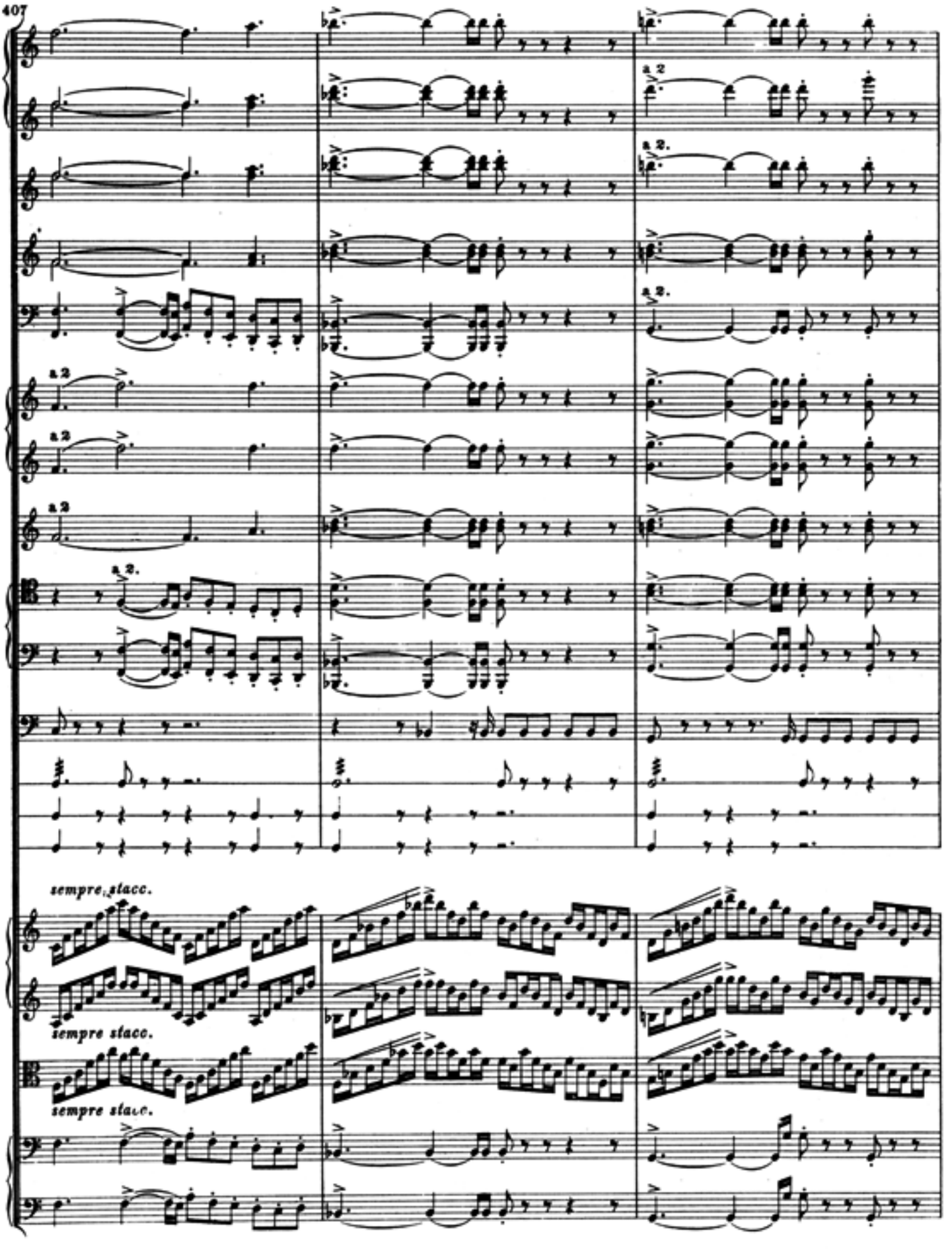
407
a 2
a 2.
sempre staccato
sempre staccato
sempre staccato

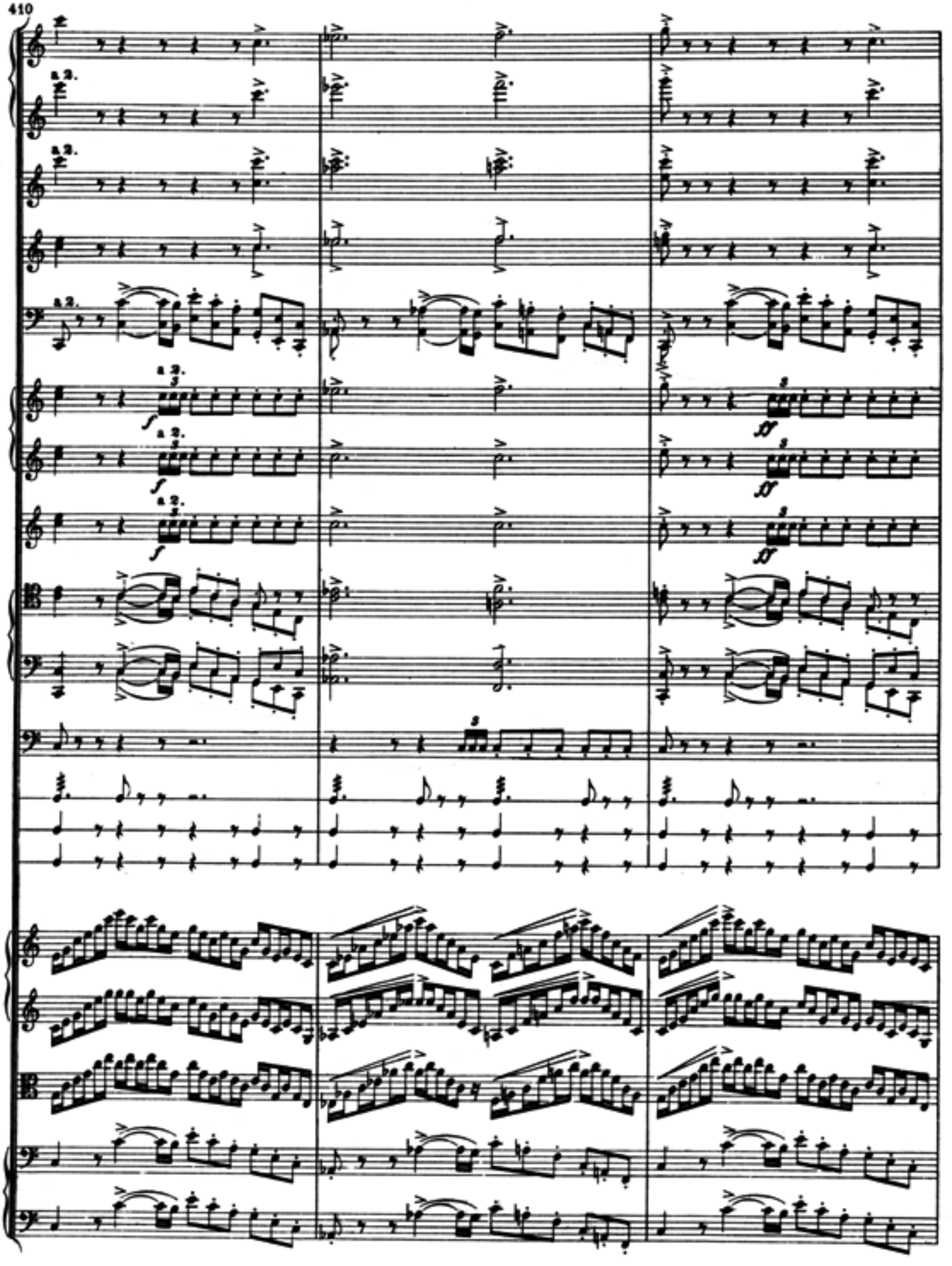
410
a 2.
f

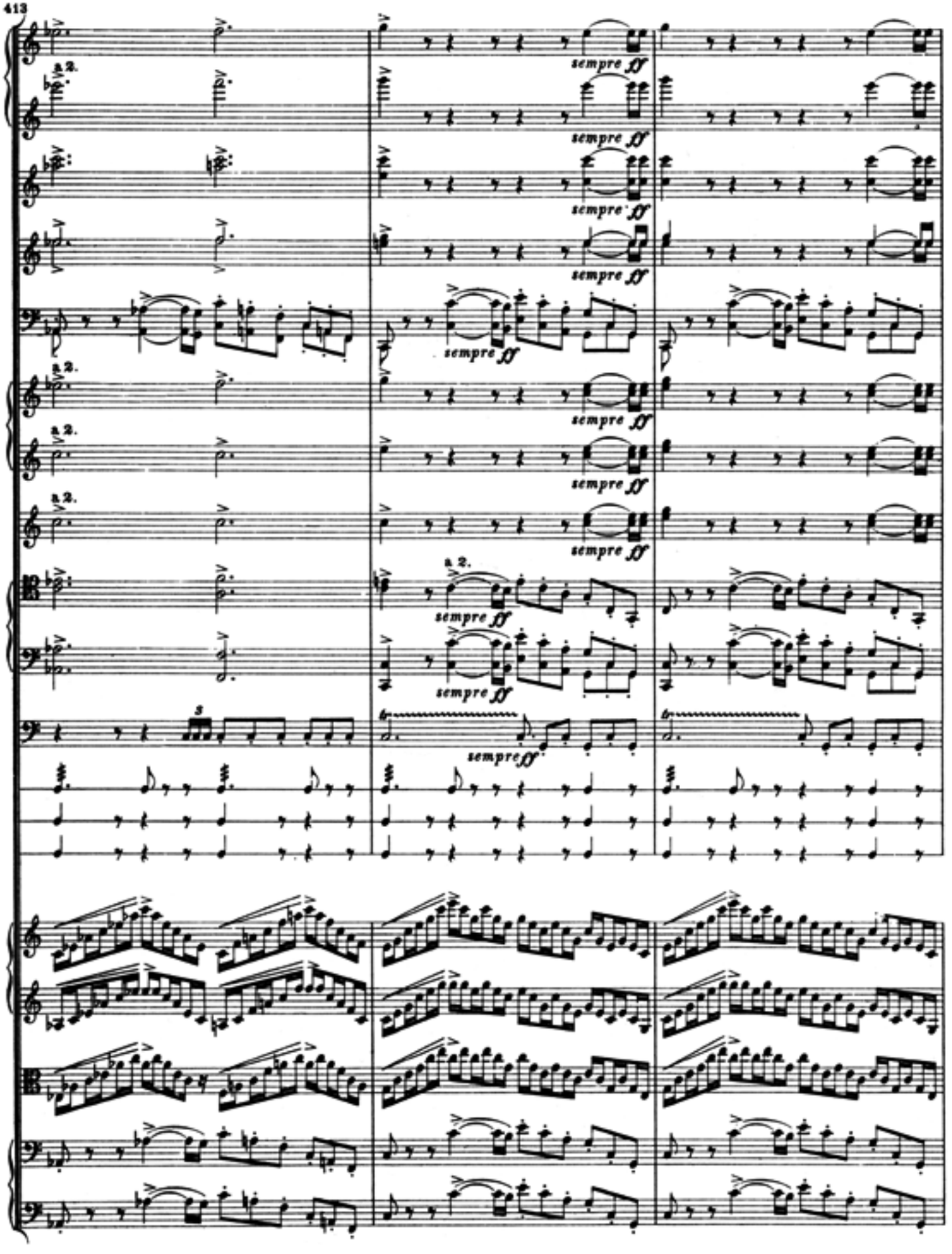
413
a 2.
sempre ff
3

416
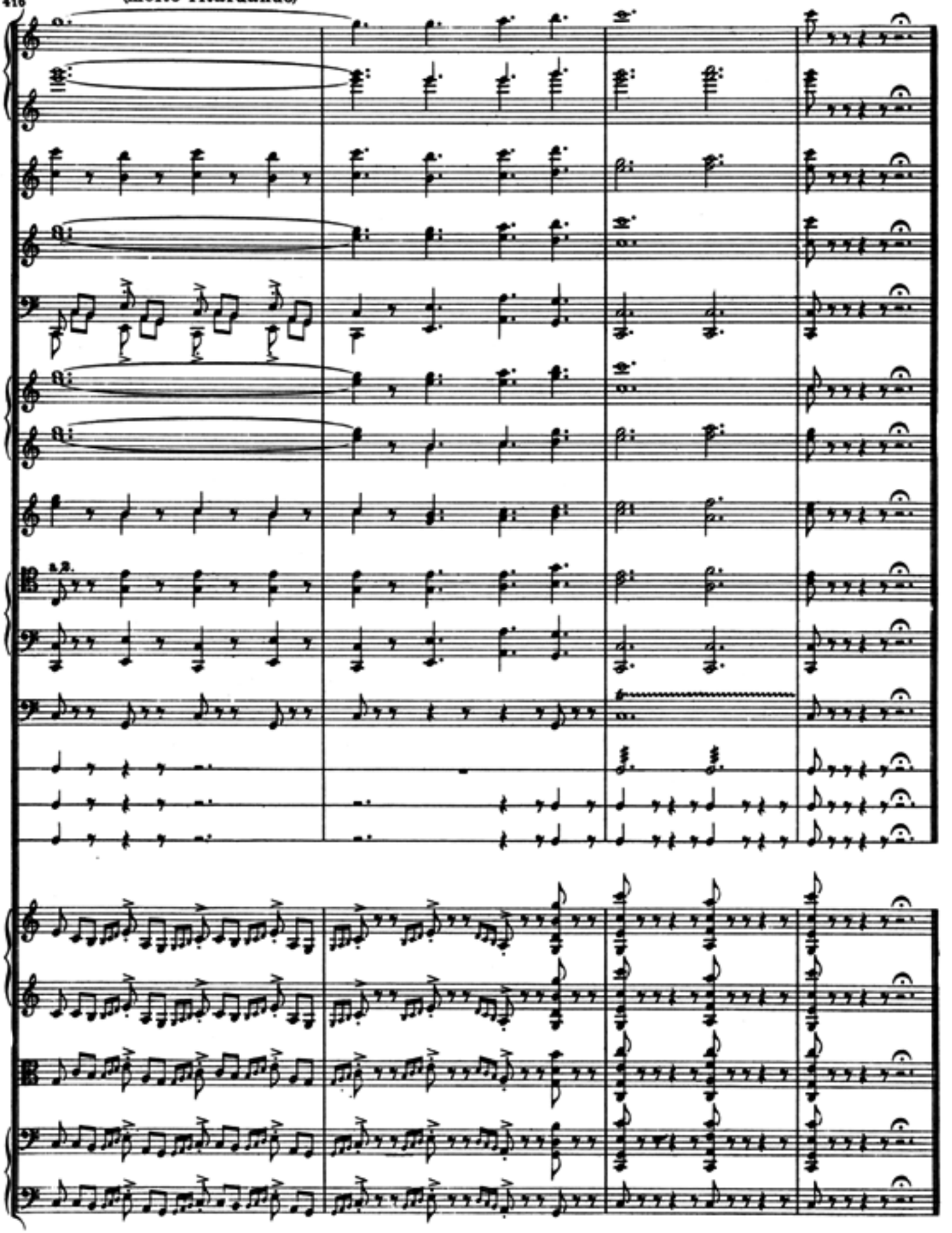
(molto ritardando)