MU 787.1-K PREGHIERA KREISLER

Digitized by Microsoft®

Digitized by Microsoft ®

Digitized by Microsoft ®

Digitized for Microsoft Corporation
by the Internet Archive in 2008.
From New York Public Library.
May be used for non-commercial, personal, research,
or educational purposes, or any fair use.
May not be indexed in a commercial service.

FRITZ KREISLER

PREGHIERA

for Violin and Piano

$1.00

CHARLES FOLEY INC.
MUSIC PUBLISHERS
67 WEST 44 STREET
NEW YORK CITY
Printed in U. S. A.

CHARLES FOLEY CATALOG
IS NOW [illegible] OPERATED
BY CARL FISCHER, INC.
56-62 COOPER SQUARE
NEW YORK, N. Y. 10003

Digitized by Microsoft ®

Digitized by Microsoft®

MU 787.1 K
1441 5448 Mus

PREGHIERA

(In the style of Martini)

FRITZ KREISLER

Andante con moto
con espressione

VIOLIN

PIANO

sul D

p

cresc.

sul D

sul A

Copyright 1911 by Charles Foley, Inc., New York
Copyright renewed and assigned to Charles Foley, Inc., New York

Digitized by Microsoft ®
THE NEW YORK PUBLIC LIBRARY
LIBRARY OF THE PERFORMING ARTS
LINCOLN CENTER, NEW YORK, N.Y. 10023

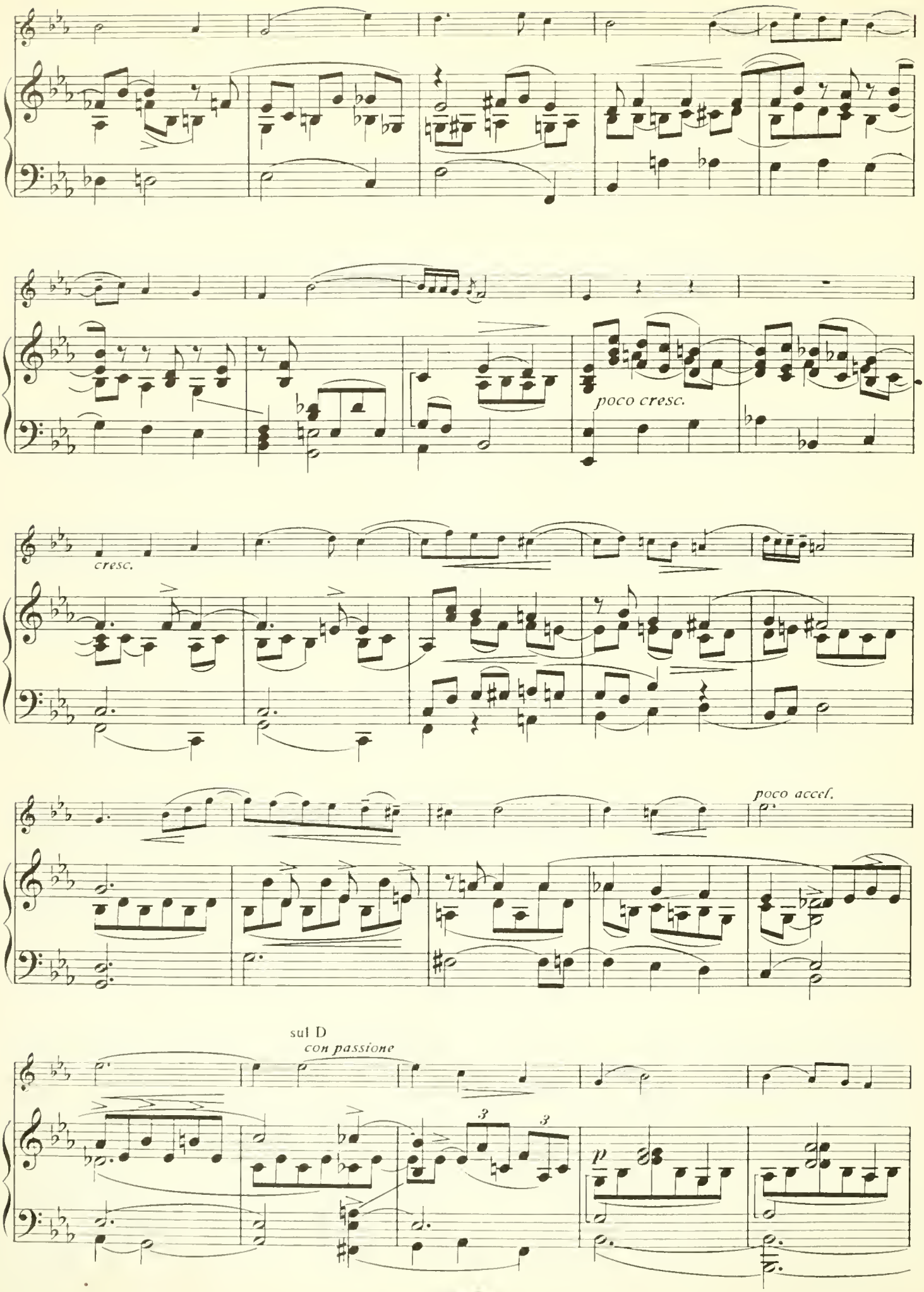

Digitized by Microsoft ®

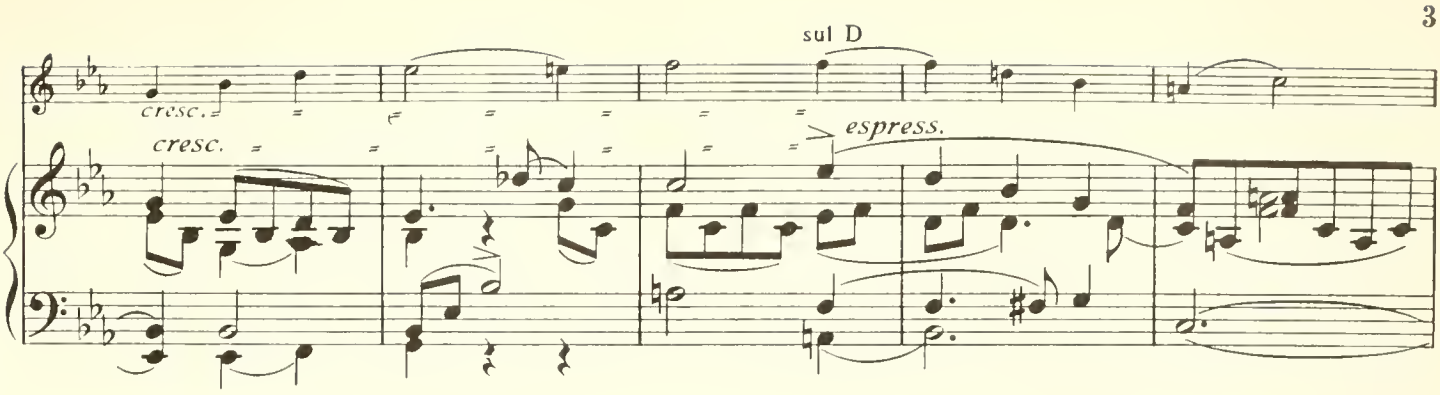

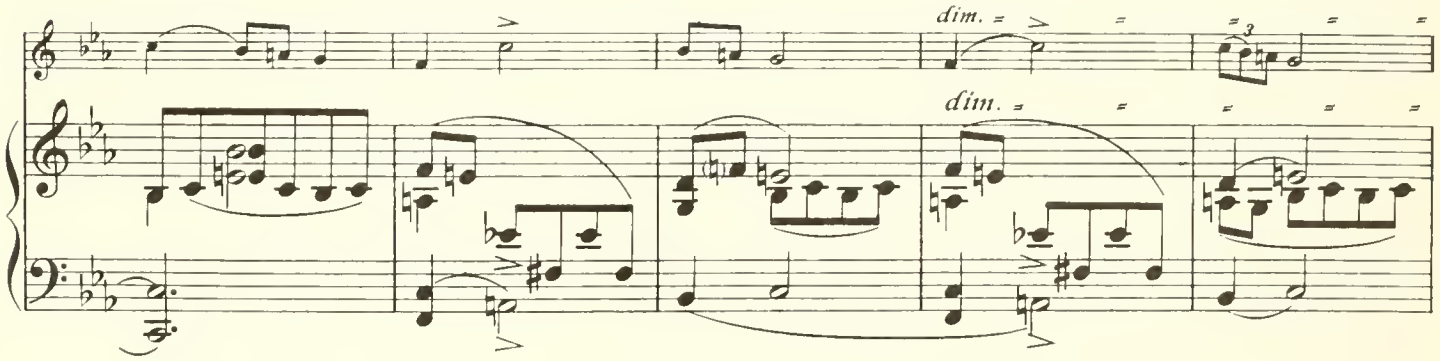

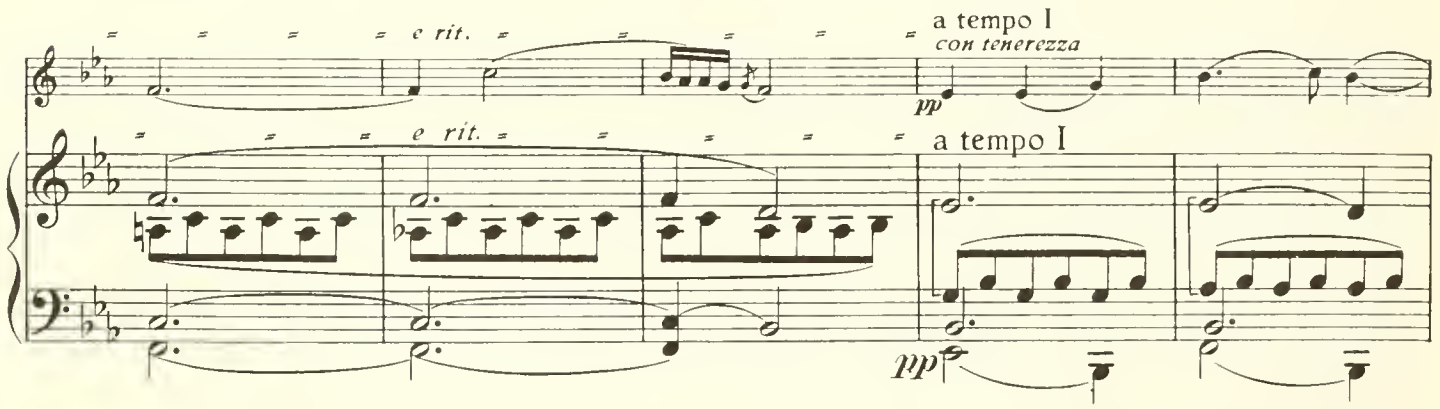

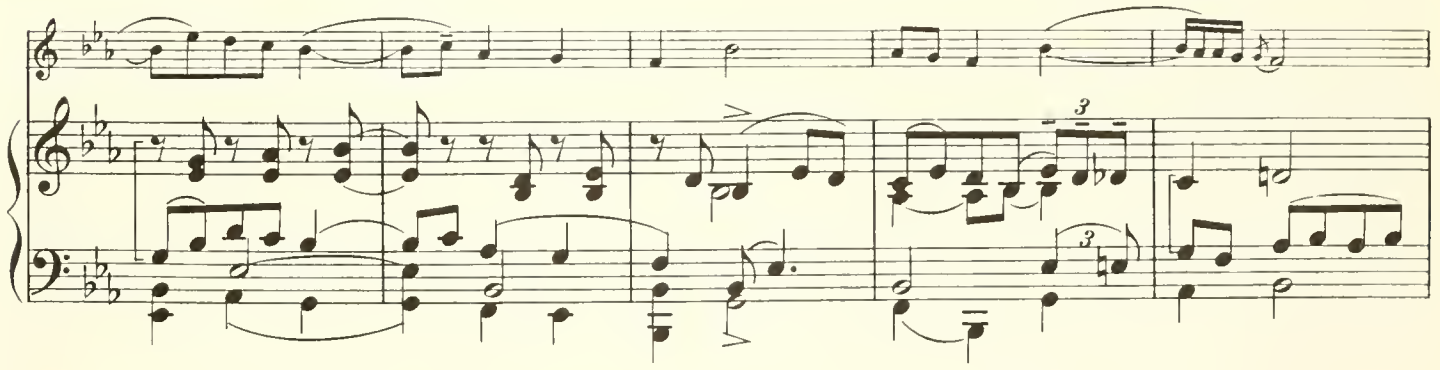

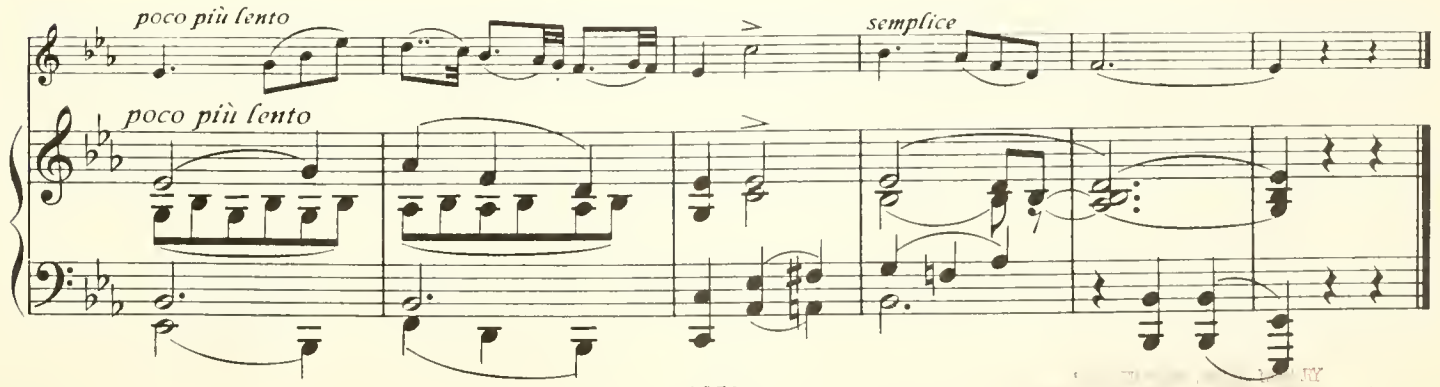

Digitized by Microsoft ®

Digitized by Microsoft ®

Digitized by Microsoft®

Digitized by Microsoft ®

Digitized by Microsoft ®

Digitized by Microsoft ®

Vedi
1441 5448

Preghiera

Digitized by Microsoft ®

Digitized by Microsoft®

Mus AY

FRITZ KREISLER

PREGHIERA

for Violin and Piano

CHARLES FOLEY INC.
MUSIC PUBLISHERS
67 WEST 44 STREET
NEW YORK CITY
Printed in U. S. A.

1043

Digitized by Microsoft®

Digitized by Microsoft®

Mu 7871 R

1441 5448

PREGHIERA

(In the style of Martini)

VIOLIN

FRITZ KREISLER

Andante con moto
con espressione

sul D

p

sul D

sul A

sul D

cresc.

sul D
con passione

poco accel.

sul D

cresc.

dim.

e rit.

a tempo I

pp con tenerezza

poco più lento

semplice

Copyright 1911 by Charles Foley, Inc., New York
Copyright renewed and assigned to Charles Foley, Inc., New York

Digitized by Microsoft ®

THE NEW YORK PUBLIC LIBRARY
GENERAL LIBRARY OF THE PERFORMING ARTS
LINCOLN CENTER, NEW YORK, N.Y. 10023

FRITZ KREISLER
COMPOSITIONS FOR VIOLIN AND PIANO

FAVORITES

CAPRICE VIENNOIS	1.25
LIEBESFREUD (Love's Joy)	1.00
LIEBESLEID (Love's Sorrow)	1.00
THE OLD REFRAIN	1.00
RONDINO on a theme of Beethoven	1.25
SCHÖN ROSMARIN (Fair Rosmarin)	1.00
TAMBOURIN CHINOIS	1.50

CONCERTOS (with piano accompaniment)

Op. 35, Revised (Tschaikowsky)	2.50
C major (in the style of Vivaldi)	2.00
In One Movement, #1, Op. 6 (Paganini)	2.50

Orch. accompaniments to these available on rental

CADENZAS (unaccompanied)

3 to CONCERTO #3, G major (Mozart)	1.00
3 to CONCERTO #4, D major (Mozart)	1.00
3 to CONCERTO #5, A major & 1 to CONCERTO #6, Eb major (Mozart)	1.25
3 to CONCERTO Op. 61, (Beethoven)	1.00
1 to CONCERTO Op. 77, (Brahms)	1.00

IN OLDEN STLYE

AUBADE PROVENCALE (In the style of Couperin)	.50
ALLEGRETTO (in the style of Boccherini)	.80
ALLEGRETTO (in the style of Porpora)	.80
ANDANTINO (in the style of Martini)	.80
CHANSON LOUIS XIII & PAVANE (in the style of Couperin)	1.00
GRAVE (Friedemann Bach)	.80
MENUET (in the style of Porpora)	1.00
LA PRECIEUSE (in the style of Couperin)	1.00
PRAELUDIUM & ALLEGRO (in the style of Pugnani)	1.25
SARABANDE & ALLEGRETTO (Corelli)	1.00
SICILIENNE & RIGAUDON (in the style of Francoeur)	1.00
TAMBOURIN (Rameau)	.80
TEMPO DI MINUETTO (in the style of Pugnani)	1.00

RUSSIAN AND SLAVONIC

AIR RUSSES (Wieniawski)	1.50
ANDANTE CANTABILE, Op. 11 (Tschaikowsky)	1.25
CHANSON ARABE from Scheherazade (Rimsky-Korsakoff)	1.25
FANTAISIE ON RUSSIAN THEMES (Rimsky-Korsakoff)	1.50
HYMN TO THE SUN from Le Coq d'Or (Rimsky-Korsakoff)	1.25
SLAVONIC DANCES: #1, G minor; #2, E minor; #3, G major (Dvorak) each	1.25
SLAVONIC FANTAISIE, B minor (Dvorak)	1.25
SONG OF INDIA (Chanson Indoue) from Sadko	1.00
TROIKA (Winternitz)	.80

CAPRICES

CAPRICE in E flat major (Wieniawski)	1.00
CAPRICE in A minor (Wieniawski)	1.00
CAPRICE #13 (Paganini)	1.00
CAPRICE #20 (Paganini)	1.00
CAPRICE #24 (Paganini)	1.00

SPANISH

DANSE ESPAGNOLE (from La Vida Breve) (de Falla)	1.25
GYPSY CAPRICE	1.50
LA GITANA	1.25
HABANERA (Ravel)	.80
MALAGUENA	1.00
MALAGUENA (Albeniz)	1.25
SERENADE ESPAGNOLE (Chaminade)	1.00
SPANISH DANCE (Granados)	1.25
TANGO (Albeniz)	1.00

OTHER PROGRAM MUSIC

BALLET MUSIC from ROSAMUNDE (Schubert)	1.00
BERCEUSE ROMANTIQUE	.80
DANCING DOLL (Poldini)	1.00
DEVIL'S TRILL (Tartini)	1.25
18th VARIATION from Rapsodie on a theme of Paganini (Rachmaninoff)	1.00
LA FOLIA (Corelli)	1.50
FUGUE IN A (Tartini)	1.00
GAVOTTE (from Partita in E) (Bach)	1.00
HUNGARIAN RONDO (Haydn)	1.00
INDIAN LAMENT (Dvorak)	1.00
ITALIAN POLKA (Rachmaninoff)	.80
LONDONDERRY AIR	1.25
MELODIE (Gluck)	1.00
MAZURKA, Op. 33, No. 2 (Chopin)	1.00
MENUET (Paderewski)	1.00
MIDNIGHT BELLS (Heuberger)	1.25
MOLLY ON THE SHORE (Grainger)	1.00
MOMENT MUSICAL (Schubert)	.80
PARADISE (Krakauer)	.80
PERPETUAL MOTION (Paganini)	1.25
PRELUDE (from Partita in E) (Bach)	1.00
PRELUDE IN G Minor (Rachmaninoff)	1.00
RECITATIVO and SCHERZO (Unaccompanied)	.80
RETROSPECTION (from String Quartet, A Minor)	1.25
RONDO (Mozart)	1.50
SCHERZO (Dittersdorf)	1.00
SCHERZO (from String Quartet, A Minor)	1.25
SONGS MY MOTHER TAUGHT ME (Dvorak)	1.00
STUDY ON A CHORAL (in the style of Stamitz) Unaccompanied	.60
TOY SOLDIERS MARCH	.65
VARIATIONS on a theme of Corelli	1.00
VIENNESE RHAPSODIC FANTASIETTA	1.25
WITCHES DANCE (Paganini)	1.25

CHARLES FOLEY INC.
MUSIC PUBLISHERS
67 WEST 44 STREET
NEW YORK CITY

Digitized by Microsoft ®

Digitized by Microsoft ®

Digitized by Microsoft ®

NY PUBLIC LIBRARY THE BRANCH LIBRARIES
3 3333 01441 5448

MU 787.1
KREISLER, FRITZ,
[PREGHIERA]
SCORE & 1 PART 1.25+L
NNBR 861255911

MY
MUS

The New York Public Library
Astor, Lenox and Tilden Foundations

The Branch Libraries
THE NEW YORK PUBLIC LIBRARY
AT LINCOLN CENTER
111 Amsterdam Avenue
New York, N.Y. 10023

MY
MUS

BOOKS MAY BE RETURNED TO ANY BRANCH
OF THE NEW YORK PUBLIC LIBRARY

ALL RECORDINGS MUST BE RETURNED
TO BRANCH FROM WHICH BORROWED

NO RENEWALS ARE ALLOWED

FINES FOR OVERDUE MATERIAL PER
CALENDAR DAY:
Adult books 10¢ Juvenile books 5¢
Recordings 10¢

Form #0709

Please check to make sure that
this set of parts is complete
before borrowing.
Borrowers will be held
responsible for missing parts.

Digitized by Microsoft®

Digitized by Microsoft ®