

In order to view this piano duet,

Please click on:

VIEW/CONTINUOUS – FACING

The pages will then be displayed side-by-side,

with the “secondo” part on the left

and the “primo” part on the right.

Sheherezade

Symphonic Suite arranged by the Composer

Op. 35

SECONDO

Largo maestoso (♩ = 44)

Lento (♩ = ♩)

Primo Recit.

Cadenza

Allegro non troppo (♩ = 56)

Rimsky-Korsakoff
 Sheherezade
 Symphonic Suite arranged by the Composer
 Op. 35

Largo maestoso (♩ = 44)

Lento (♩ = 4)

Recit.

(Violin solo)

Secondo

Cadenza

p a piacere

Allegro non troppo (♩ = 56)

SECONDO

pp cresc. poco a poco

f

ff

f

p cresc. poco a poco

f

pizz.

PRIMO

pp cresc. poco a poco

f

ff

f

p cresc. poco a poco

f

SECONDO

B Tranquillo

PRIMO

B Tranquillo

SECONDO

System 2: Continues the melody. The system ends with a double bar line.

System 4: Continues the melody. The system ends with a double bar line.

System 6: Continues the melody. The system ends with a double bar line.

PRIMO

SECONDO

Sheet music for the second piano of Rimsky-Korsakoff's *Sheherezade Part I*. The score is in G major and 3/4 time. It features complex piano textures with triplets and a fortissimo section.

Key features include:

- Complex piano textures with triplets and sixteenth notes.
- A fortissimo (**f**) section marked with a circled 'F' and 'pp' (pianissimo) marking.
- Dynamic markings: **f** (fortissimo) and **pp** (pianissimo).
- Rehearsal marks (V) and a final mark (F).
- Triplet markings (3) and fingering numbers (1, 2, 3, 4).

PRIMO

[illegible]

SECONDO

PRIMO

SECONDO

Sheet music for the second system of Rimsky-Korsakoff's *Sheherezade Part I*. The music is written for piano and features a variety of musical notations including dynamics, articulation, and fingerings.

Key markings and notations include:

- Fingerings:** Circled numbers 1, 2, and 3 indicating fingerings for specific notes.
- Accents:** V-shaped marks above notes indicating accents.
- Phrasing:** Slurs and ties connecting groups of notes.

The music is characterized by its rhythmic complexity and melodic richness, typical of Rimsky-Korsakoff's style.

PRIMO

SECONDO

① Tranquillo

Key musical elements include:

- Dynamic markings:** *p* (piano) at the beginning, *pp* (pianissimo) in the third system, and *pp sempre* in the fourth system.
- Articulation:** Slurs, ties, and phrasing marks are used throughout to indicate the flow of the music.

① Tranquillo

PRIMO

p

Trillo

p

Trillo

pp non legato

SECONDO

II

Lento
Recit.

Primo

f colla parte

mf

p

Cadenza

Andantino (♩ = 112)

rit. assai

Primo

pp Capriccioso, quasi recitando

rit. assai

A a tempo (♩ = 112)

p

PRIMO
IILento
Recit.

Violino Solo *dolce*

Secondo

Cadenza

Andantino (♩ = 112)

rit. assai

Capriccioso, quasi recitando

p dolce ed espressivo

a tempo (♩ = 112)

rit. assai

dolce ed espressivo assai

SECONDO

Primo

colla parte

rit. assai

Poco più mosso (♩ = 144)
a tempo giusto

sempre staccato

f

rit.

a tempo

SECONDO

(un poco più animato)

*(un poco più animato)***PRIMO**

③ *f*

f

Più tranquillo (♩ = 100)

f

Secondo

dolce

Secondo

dolce

accel.

riten.

SECONDO

Molto moderato

D Allegro molto (♩ = 144)

Recit. *ff* *lunga*

Tempo giusto

Allegro molto (♩ = 144)

Primo *p* *una corda* *lunga* *pp* *risoluto*

Molto moderato

Recit. *ff* *lunga*

E Tempo giusto Allegro molto (♩ = 144)

Primo *p* *lunga* *pp* *G.P.* *f*

(arm low) *ff*

Primo

① Allegro molto (♩ = 144) Molto moderato

Recit. *lunga*

Secondo *dim.*

lunga Tempo giusto

Allegro moderato (♩ = 144)

p *morendo* Secondo

Molto moderato *lunga*

Recit. *lunga*

Secondo *con sordino*

f *dim.* *p* *morendo*

② Tempo giusto Allegro molto (♩ = 144)

p *f*

G.P. 1 2 3 4

(high arm) 1 2 3

Secondo 1 2 3

25

PRIMO

risoluto e marcato 3

ff

Secondo

(low arm) (high arm) (low arm)

(high) (low) (high) (low)

3 3 3 3 3 3

f

8

3 3 3 3 3

Moderato assai (♩ = ♩ = 72)

Recit.

*ad lib. lunga*Primo *lento*

8

3 3 3 3 3

f *p cresc. accel.* *poco rit.*

Secondo *simile*

a tempo *ad lib. lento* *lunga*

3 *f* *p cresc. accel.* *poco rit.*

Secondo *simile*

SECONDO

a tempo *lento* *accel.* *rit. molto*

ad lib. colla parte

⑥ A tempo giusto
Allegro molto (♩ = 144)

fp cresc.

Vivace scherzando (♩ = 132)

f *p*

Primo

6 7 8 9

marcato *m.s.* *m.s.*

m.s. *m.s.* *mf*

pp *p*

Primo

PRIMO

a tempo *lento* *ad lib. lunga* *accel.* *rit. molto* *tén.*

simile

⑥ *A tempo giusto*
Allegro molto (♩ = 144)

f *pp*

Vivace scherzando (♩ = 132)

Secondo

cresc.

pp

Secondo

SECONDO

PRIMO

8

p

8

cresc.

(♩ = 8...)

Ⓜ *marcato*

f

cresc.

8

Tempo I (♩ = 144)

8

f *p*

f

3

SECONDO

cresc. *f* *p subito* ① 3

mf 3 *f*

mf 3 *f*

mf 3 *cresc.* 3

Ⓚ *f* *mf* 3

PRIMO

①

cresc. *f* *p subito*

8

8

8

8

8

8

8

f *mf*

SECONDO

Fourth system of the musical score. It continues the *Primo lento* section with markings for *lunga* and *rit.*. The piano part includes the instruction *ad lib. simile*. The section concludes with a *a tempo* marking.

Fifth system of the musical score. It concludes the *Primo lento* section with markings for *lunga*, *accel.*, and *rit. molto ten.*. The piano part includes the instruction *ad lib. simile*.

(b) See note (a)

34

SECONDO

M Allegro molto ed animato (♩ = 152)

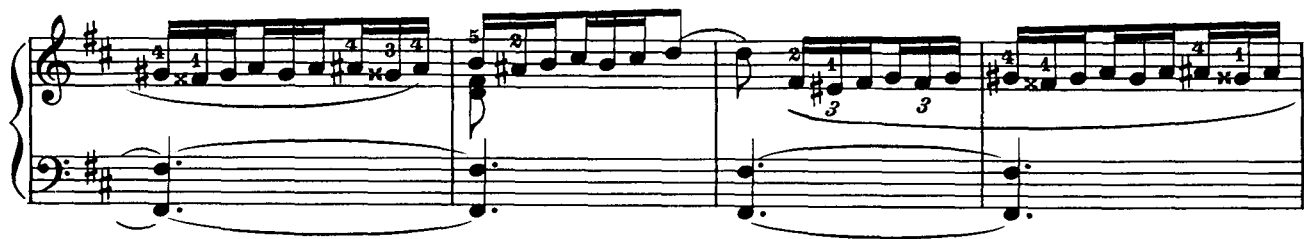

PRIMO

Allegro molto ed animato (♩ = 152)

Con moto (♩ = ♩)

SECONDO

PRIMO

① (♩ = 152)

p

mf

(♩ = 144)

(♩ = 152)

sf

SECONDO

p *f* *sf* *f* *sf*

p *f* *p* *f* *sf* *dim.*

(♩ = 126)
Primo

lunga

Poco meno mosso (♩ = 112)

pp trem.

(♩ = 100)
pp trem.

PRIMO

 - $(\text{♩} = 126)$
 - *lunga*
 - *largo*
 - **Poco meno mosso** $(\text{♩} = 112)$
 - $(\text{♩} = 100)$

SECONDO

accel. poco a poco

p un poco marcato

cresc.

f

Animato (♩ = 144)

ff

(Violino Solo)

PRIMO

dolce

p

accel. poco a poco
p m.d.

cresc.

m.²s.

f

Animato (♩ = 144)

ff

In order to view this piano duet,

Please click on:

VIEW/CONTINUOUS – FACING

The pages will then be displayed side-by-side,

with the “secondo” part on the left

and the “primo” part on the right.

Andantino, quasi allegretto (♩ = 52)

2 4 4 1 4 1 3

p molto legato

SECONDO

PRIMO

System 1: Piano part with arpeggiated accompaniment. Violin part with melodic line and ornaments.

SECONDO

PRIMO

System 1: *f* *p*

System 2: *f* *p*

System 3: *fp* *p*

System 4: *pp* *pp grazioso* *un poco*

Tempo Change: *Pocchissimo più mosso* (♩ = 63)

SECONDO

⑤ *tre corde* (low arm)

un poco più forte

⑥

p

p (quasi pizzicato)

PRIMO

⑤ *più forte*

⑥ *p* *espressivo* *ossia:*

p

p

p

p

p

9

PRIMO

8

f *p* *sf* *mf*

8

mf

8

sf *p*

8

sf *p*

SECONDO

① Come prima

Lento

Recit.

Primo

Primo

Cadenza

PRIMO

① Come prima

dolce cantabile

pp

dolce a piacere

(K)

Lento

Racit.
Viol. Solo

Secondo

stacc.

p Cadenza

SECONDO

Ⓛ Tempo I
Primo

Secondo

Allargando assai

Ⓜ

a tempo

④ **Tempo I**

14

SECONDO

(N)

p

① Pocchissimo più animato

p

cresc. poco a poco

f

dimin.

PRIMO

(N)

Pocchissimo più animato

p

cresc. poco a poco

f

dim.

cantabile

SECONDO

p
dim.

f
dim.

p
P

poco rit.
espress.
rit. molto
a tempo

schierzando
pp
p

PRIMO

IV

SECONDO

Allegro molto (♩ = 152)

Lento
Recit.
Primo

Cadenza

Allegro molto e frenetico

IV

PRIMO

Allegro molto (♩ = 152)

Lento
Recit.
Viol. Solo
Primo

Allegro molto e frenetico

Lento
Recit.
Primo

SECONDO

lunga

Cadenza

pp

Vivo (♩ = 88)

f

m.s.

dim.

pp

A

p

Lento
Recit.

PRIMO

lunga

Piano stacc.

SECONDO

(B)

f

(C)

(D)

f p m.s.

PRIMO

B 8

8

8

8

C

D

f 2

SECONDO

f un poco pesante *p*

f un poco pesante

E *Primo* *f*

f

Primo *f*

F *dim.* *m.s.* *f*

Secondo

SECONDO

①

f

p

under

②

SECONDO

PRIMO

SECONDO

Key musical features include:

- Triplets (marked with a '3' and a bracket) in the right hand of the first two systems.
- Slurs and ties in the right hand of the first two systems.
- A section marked *ff* (fortissimo) in the right hand of the third system.
- A section marked *mf* (mezzo-forte) in the right hand of the third system.
- A section marked *f* (forte) in the right hand of the fourth system.
- A section marked *ff* (fortissimo) in the right hand of the fourth system.
- A section marked *f* (forte) in the right hand of the fifth system.
- A section marked *ff* (fortissimo) in the right hand of the fifth system.
- A section marked *f* (forte) in the right hand of the sixth system.
- A section marked *ff* (fortissimo) in the right hand of the sixth system.

Other markings include *(quasi tromba)* and *(high arm)* in the right hand of the third system, and *(L)* in the right hand of the third system.

PRIMO

8

8

ff

f

ff

SECONDO

ff

ff

con forza

p poco cresc.

p cresc.

f

cresc.

f

(M)

(N)

PRIMO

- System 4:** Continues the melodic and supporting lines. Dynamics include *f* (forte) and *p* (piano). There are also markings for *b* (bass) and *ff* (fortissimo).
- System 6:** Continues the melodic and supporting lines. Dynamics include *f* (forte) and *cresc.* (crescendo). There are also markings for *b* (bass) and *ff* (fortissimo).

SECONDO

over

p

2

f

p

un poco marcato

pp

3 - 3

0

PRIMO

- System 2:** Continues the melodic and accompanimental patterns from the first system.

SECONDO

PRIMO

Sheet music for the PRIMO part of Sheherazade Part II, featuring piano (P) and forte (R) dynamics.

SECONDO

un poco pesante

m.s. *p* *f*

f *f* *f* *f* *f*

Primo

f *b*

f dim. *m.s.* *m.s.* *m.s.* *under*

(S)

(T)

Primo

un poco pesante

p *f*

f *f* *f* *f* *f* *ff* *m. s.*

f

p dolce

Secondo

SECONDO

PRIMO

over

p

①

p

8

p

SECONDO

PRIMO

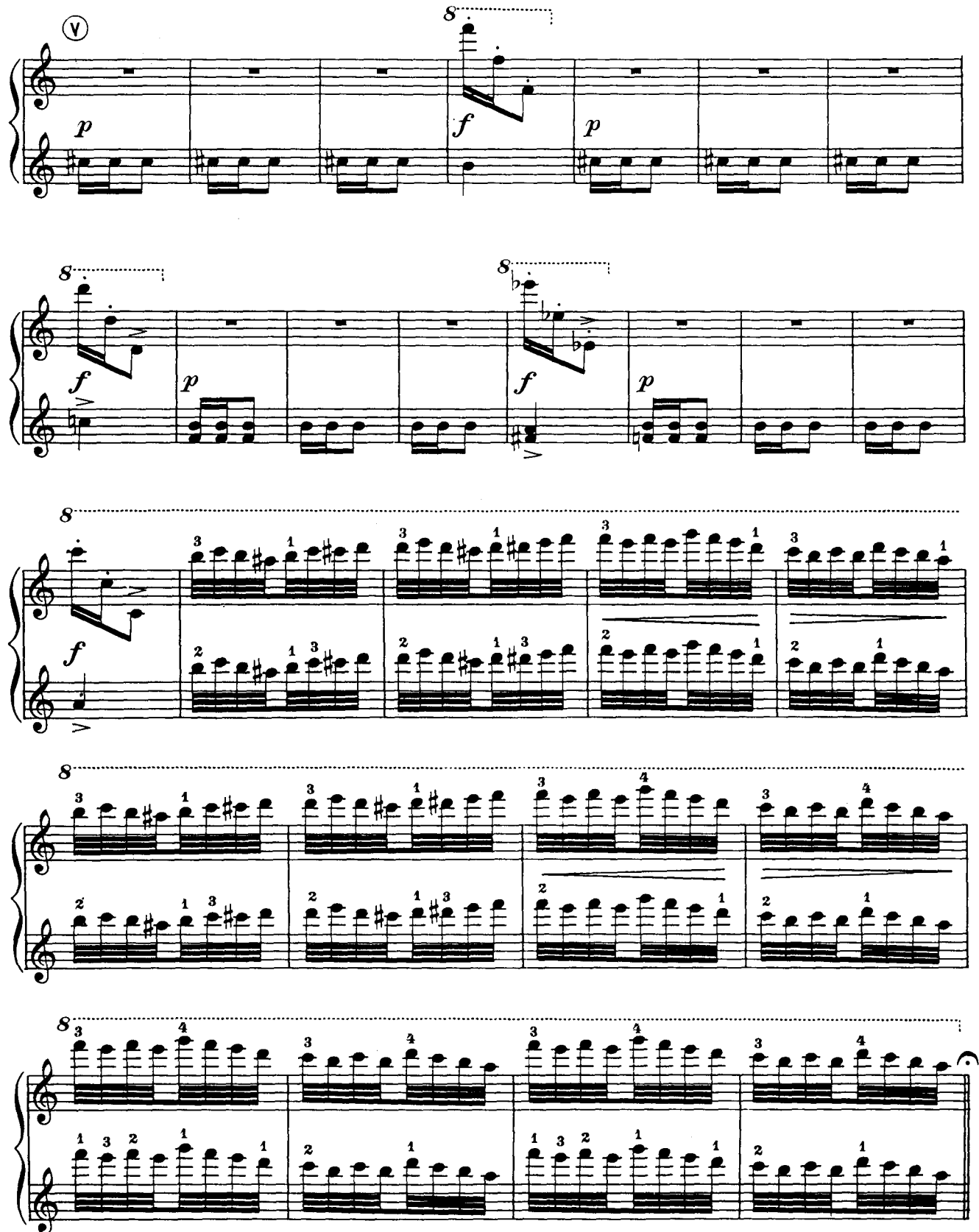

SECONDO

Più stretto

p

cresc. poco a poco

f *mf*

f

f

f

PRIMO

Più stretto

p *cresc.*

poco a poco

f

Spiritoso

SECONDO

Spiritoso

Op. 10, No. 1

Allegro non troppo e maestoso (♩. = 60)

ff

6/4

PRIMO

W Spiritoso

SECONDO

PRIMO

SECONDO

PRIMO

Poco più tranquillo (♩. = 56)

pp

PRIMO

Lento

SECONDO

Recit.
Primo.

The first system of the musical score for 'SECONDO' is in 4/4 time, marked 'Lento'. It features a vocal line (Recit. Primo) with a melodic line and a piano accompaniment. The piano part has a 'f colla parte' marking and a 'mf' marking. The system ends with a 'p' marking.

The second system of the musical score for 'SECONDO' is in 4/4 time, marked 'Lento come prima (♩ = 48)'. It features a vocal line (Cadenza) and a piano accompaniment. The piano part has a 'pp' marking and a '3' marking. The system ends with a 'p' marking.

The third system of the musical score for 'SECONDO' is in 4/4 time, marked 'Lento come prima (♩ = 48)'. It features a piano accompaniment with a '3' marking.

The fourth system of the musical score for 'SECONDO' is in 4/4 time, marked 'Lento come prima (♩ = 48)'. It features a piano accompaniment with a 'pp' marking and a 'p' marking.

The fifth system of the musical score for 'SECONDO' is in 4/4 time, marked 'Lento come prima (♩ = 48)'. It features a vocal line (a piacere rit. assai) and a piano accompaniment. The piano part has a 'pp' marking and a 'ten.' marking.

Lento

PRIMO

Recit.
Viol. Solo

espressivo

Secondo

Cadenza

8

ten.

Alla breve

Lento come prima (♩ = 48)

pp

8

pp

8

mp

a piacere rit.

p

Secondo

a tempo

p

pp