Nocturnes.

Larghetto. (♩= 116.) Op. 9 Nº 1.

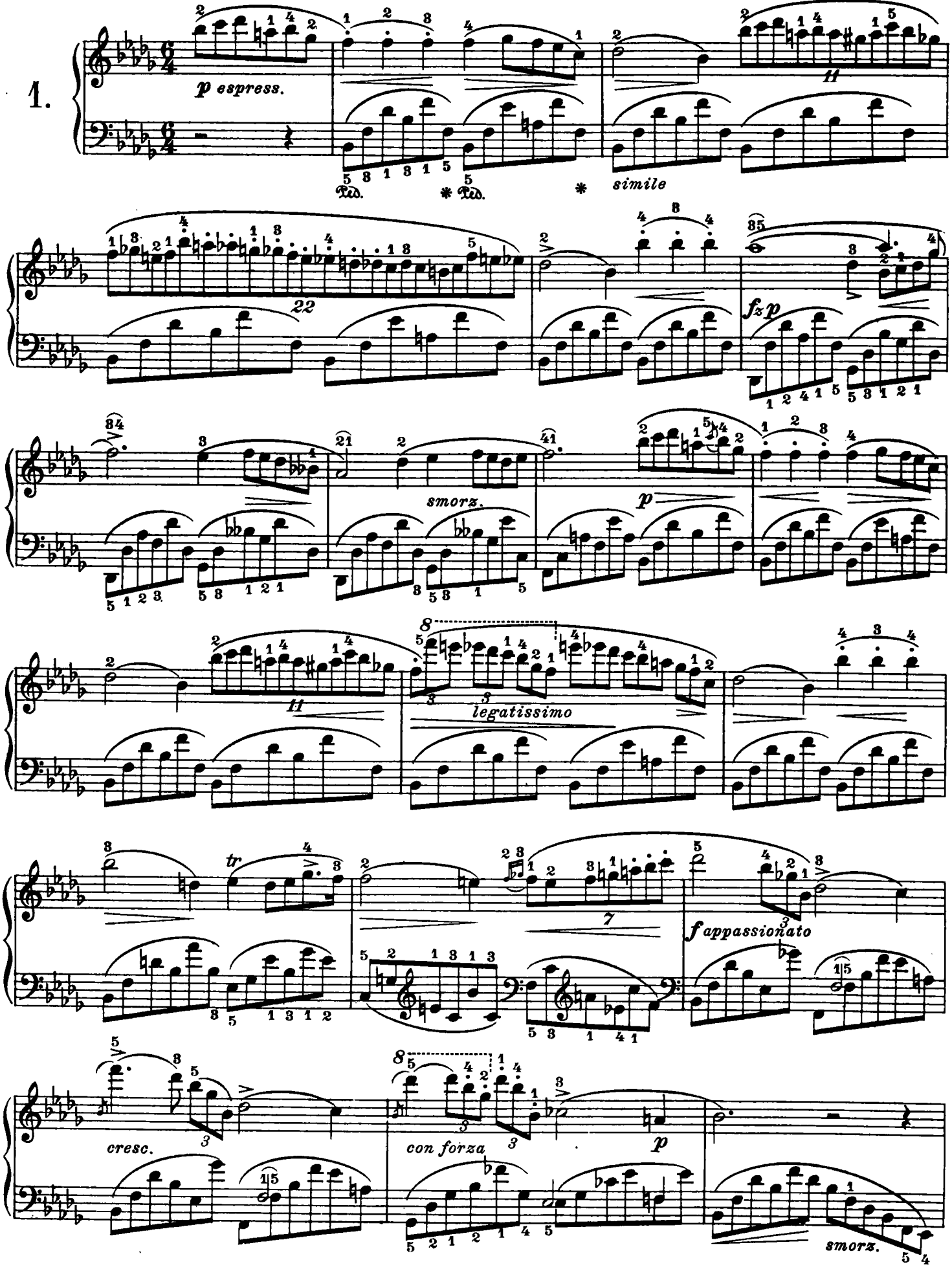

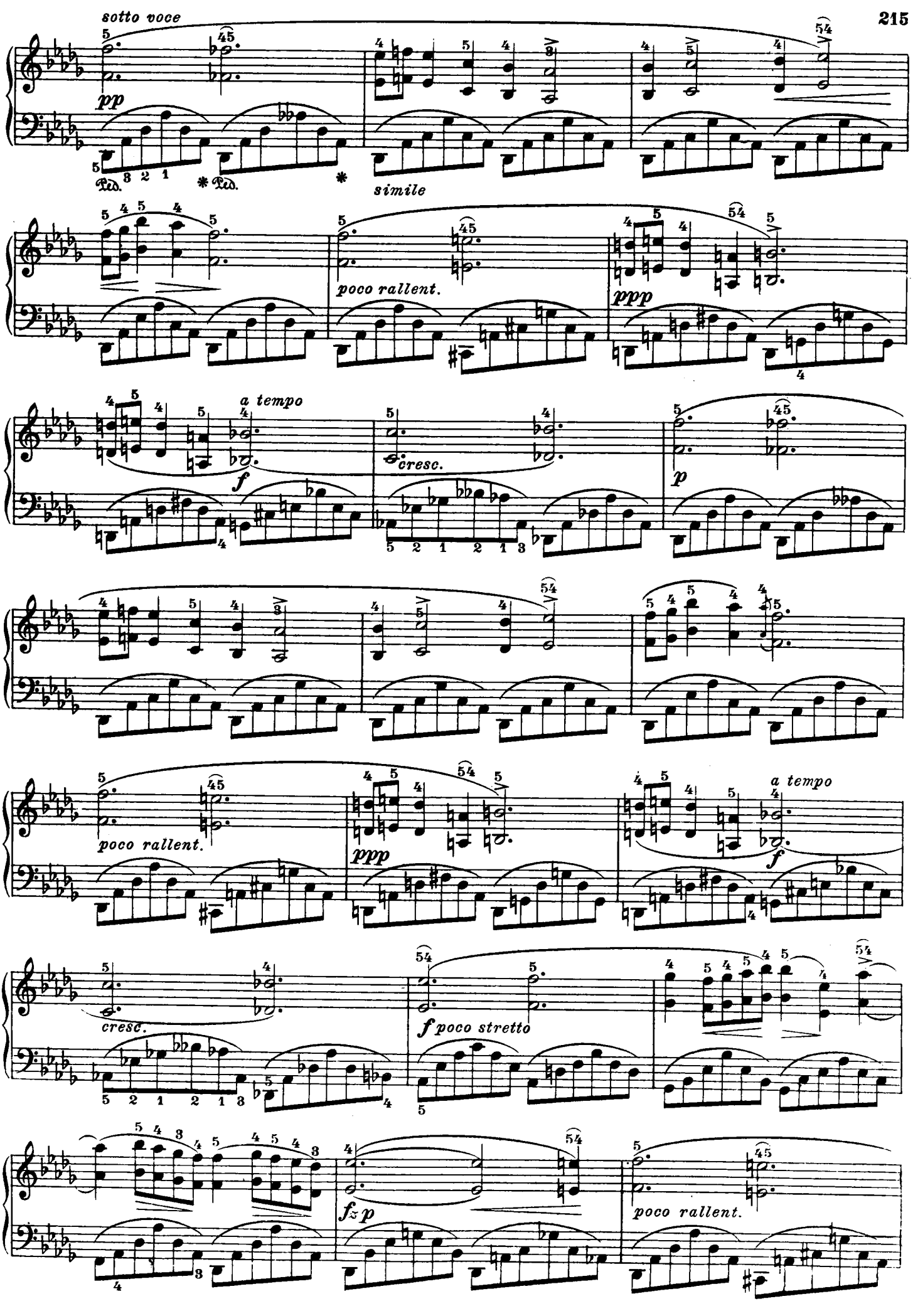
sotto voce
pp
Ped.
* Ped.
*
simile
poco rallent.
ppp
a tempo
f
cresc.
p
poco rallent.
ppp
a tempo
f
cresc.
f poco stretto
fz p
poco rallent.

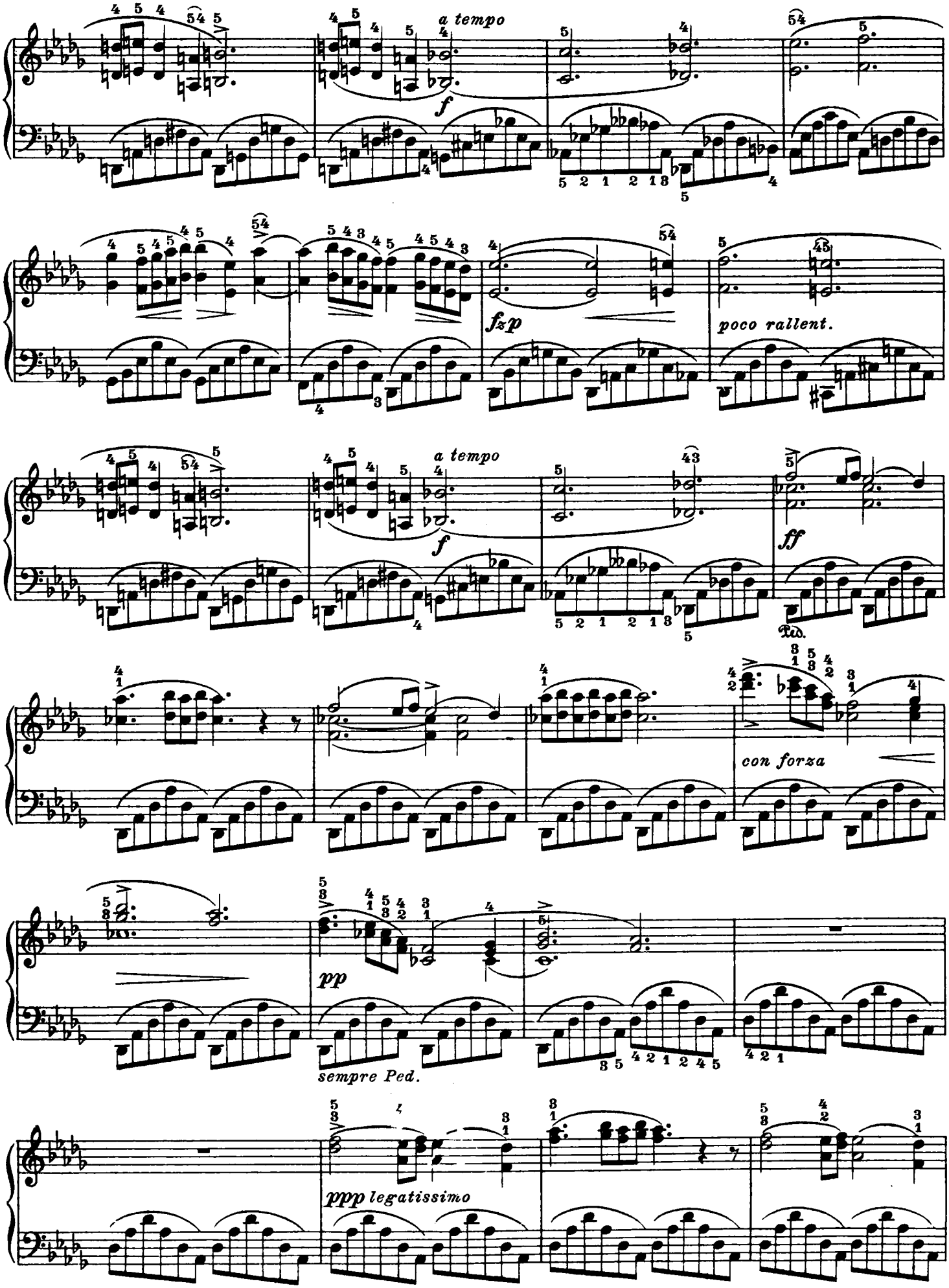
a tempo
f
fzp
poco rallent.
a tempo
f
ff
Ped.
con forza
pp
sempre Ped.
ppp legatissimo

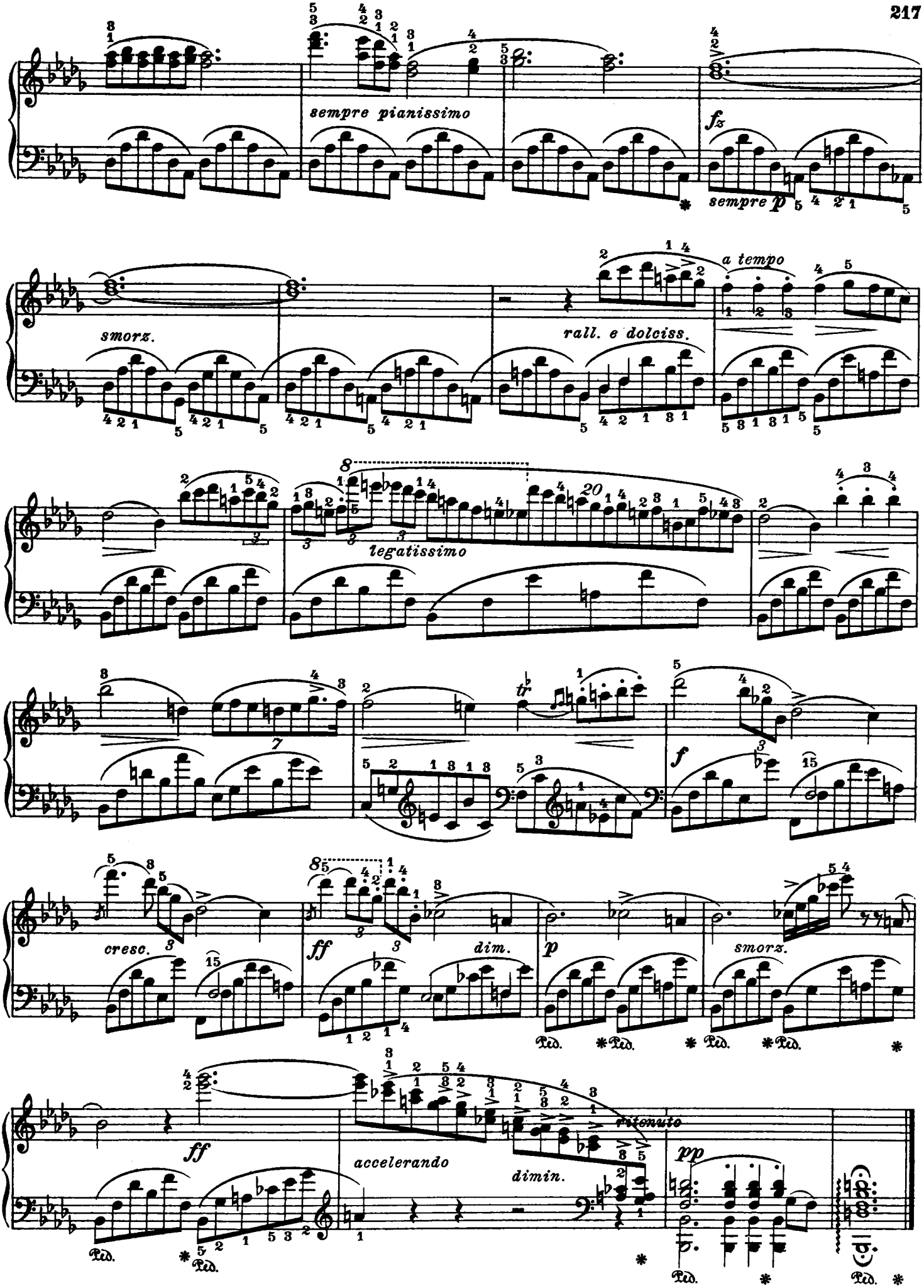
sempre pianissimo
fz
sempre p
smorz.
a tempo
rall. e dolciss.
8
20
legatïssimo
tr
f
cresc.
ff
dim.
p
smorz.
ff
accelerando
dimin.
ritenuto
pp
Ped.

Andante. (♩ = 132.)

Op. 9 Nº 2.

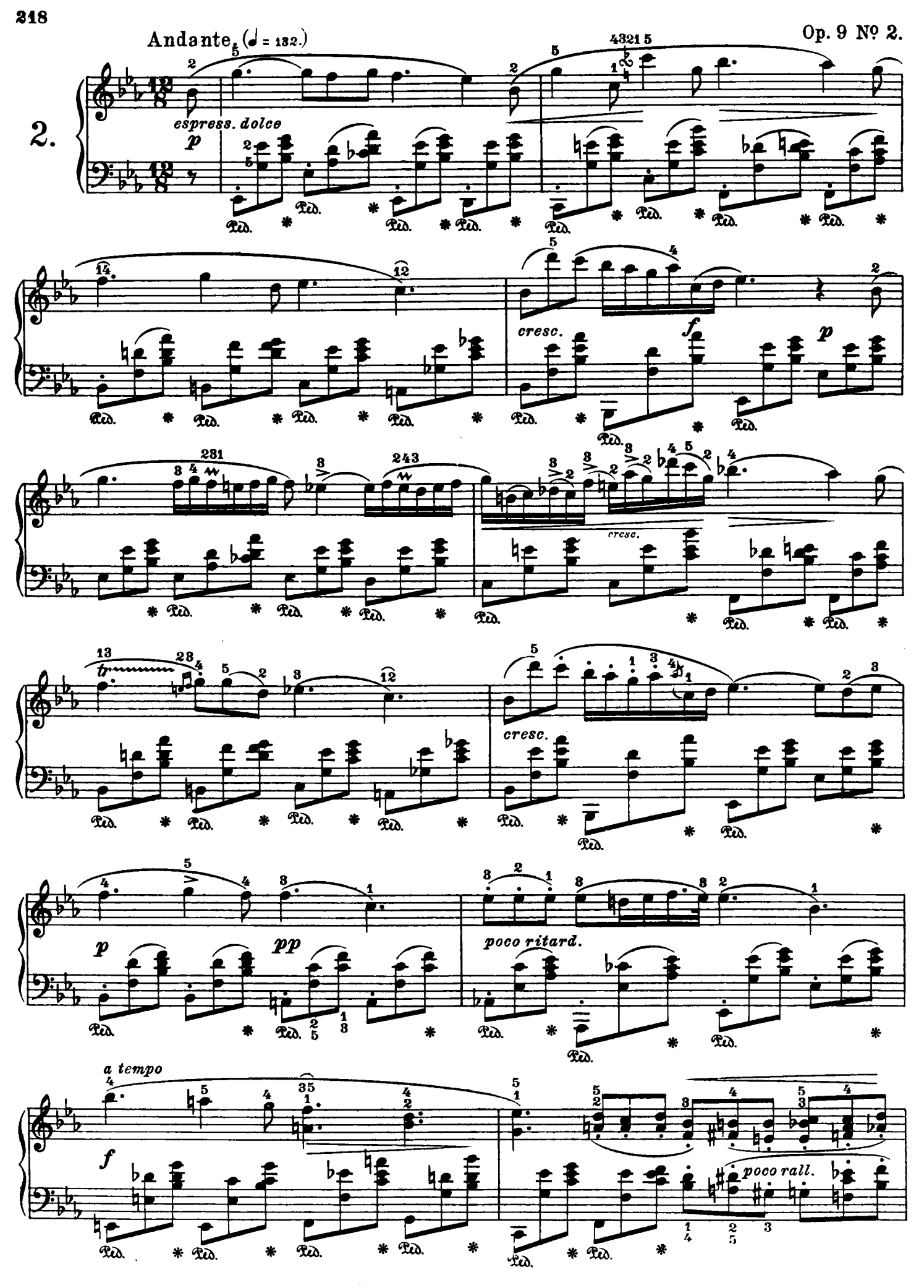

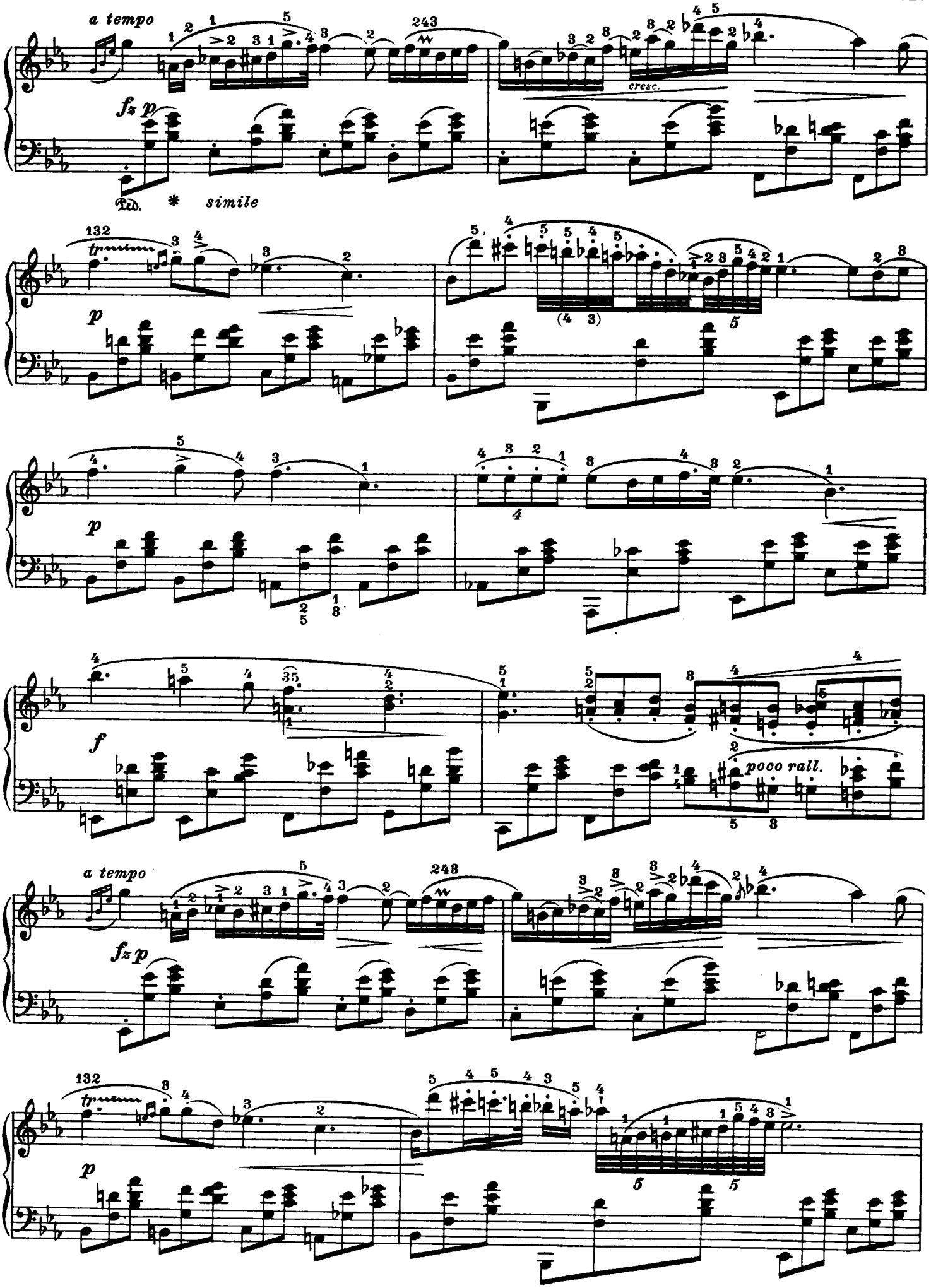
a tempo
fz p
Ped. * simile
cresc.
p
f
poco rall.
a tempo
fz p
p

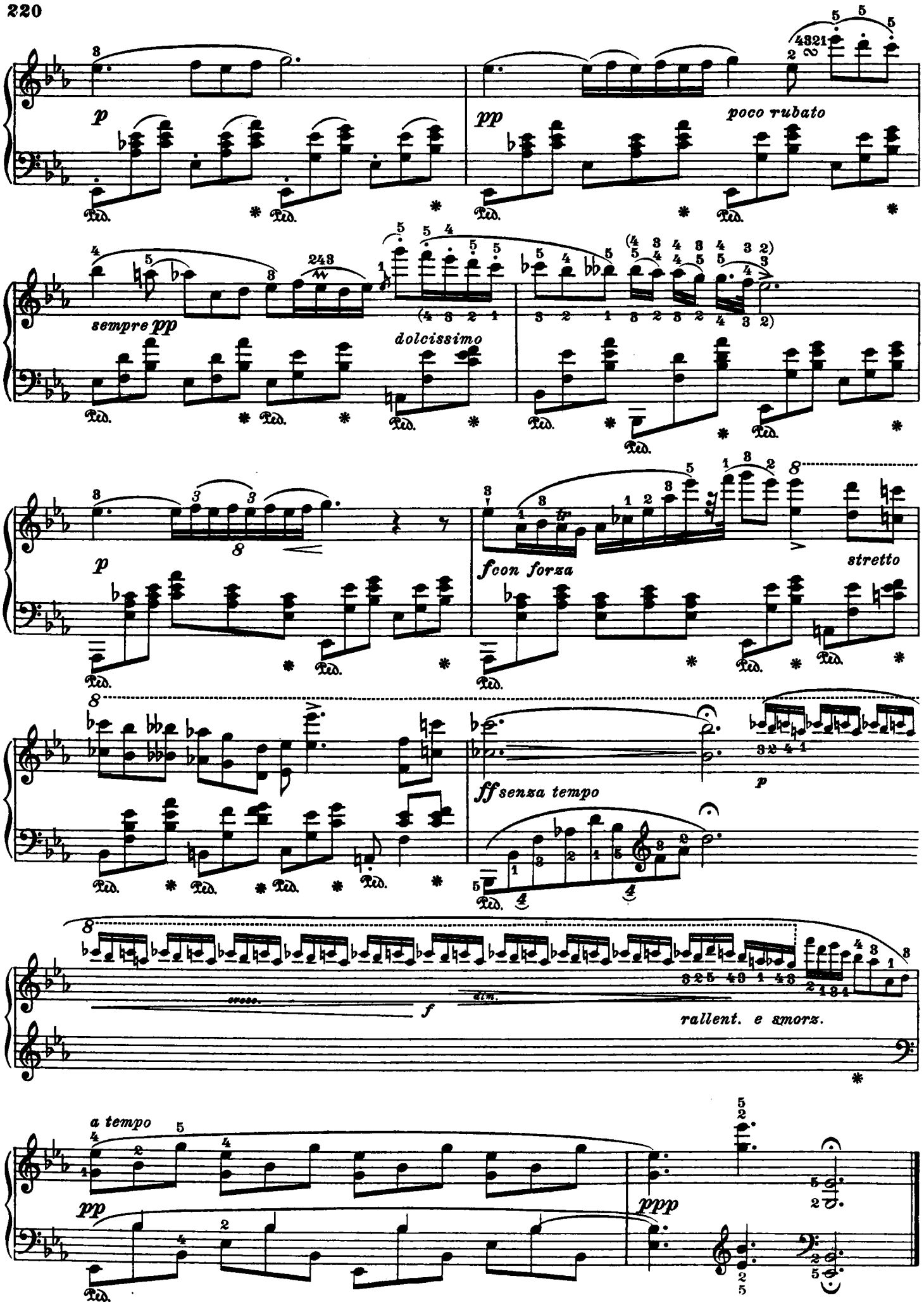
p
poco rubato
pp
sempre pp
dolcissimo
p
fcon forza
stretto
ff senza tempo
p
cresc.
f
dim.
rallent. e smorz.
a tempo
pp
ppp

Allegretto. (♩=66)

Op. 9 Nº 3.

3.

p *scherzando*

Ped. * Ped. * *simile*

leggierissimo

espress.

f

p

p

dolciss.

scherz.

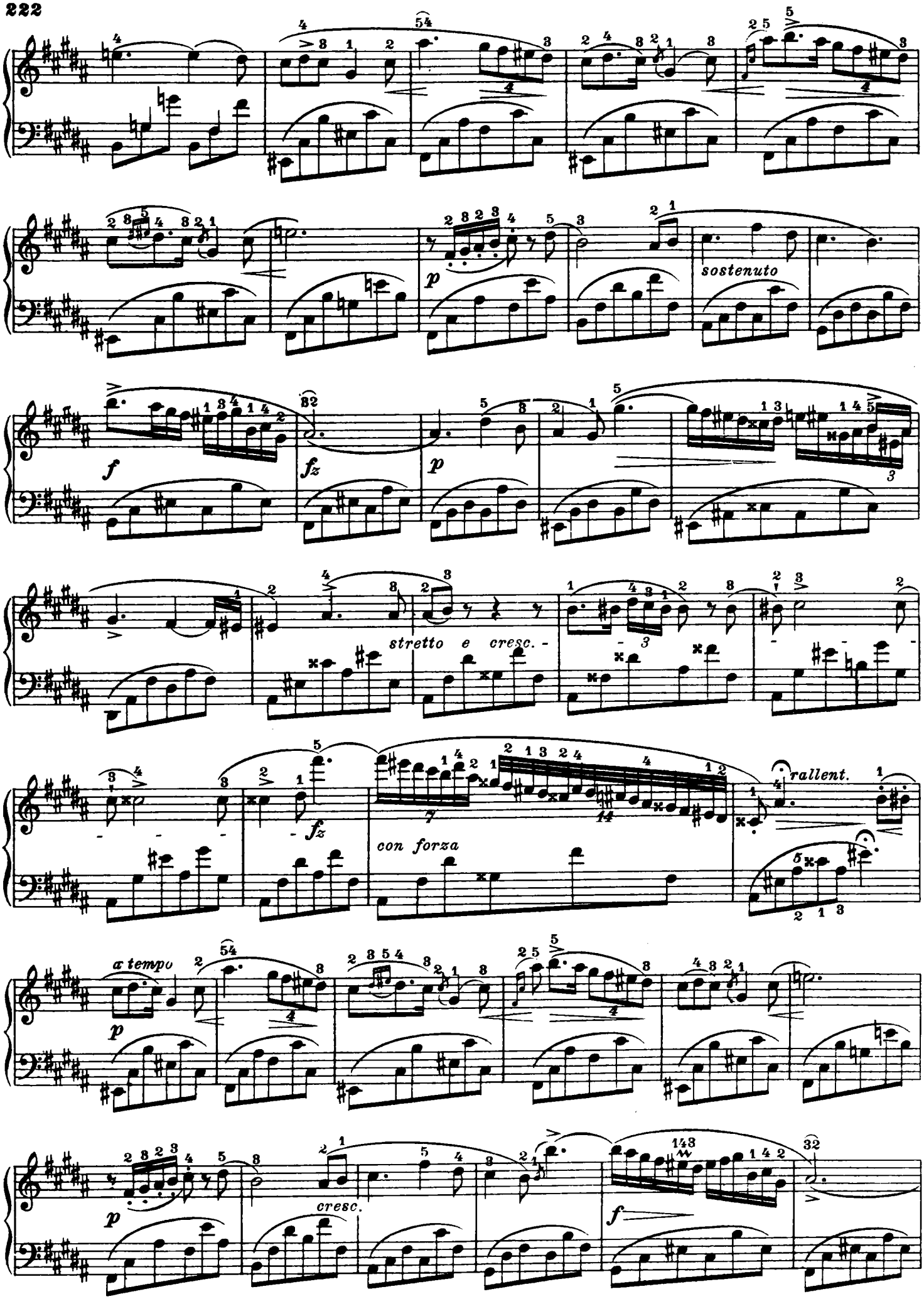
sostenuto
f
fz
p
stretto e cresc.
fz
con forza
rallent.
a tempo
p
cresc.
f

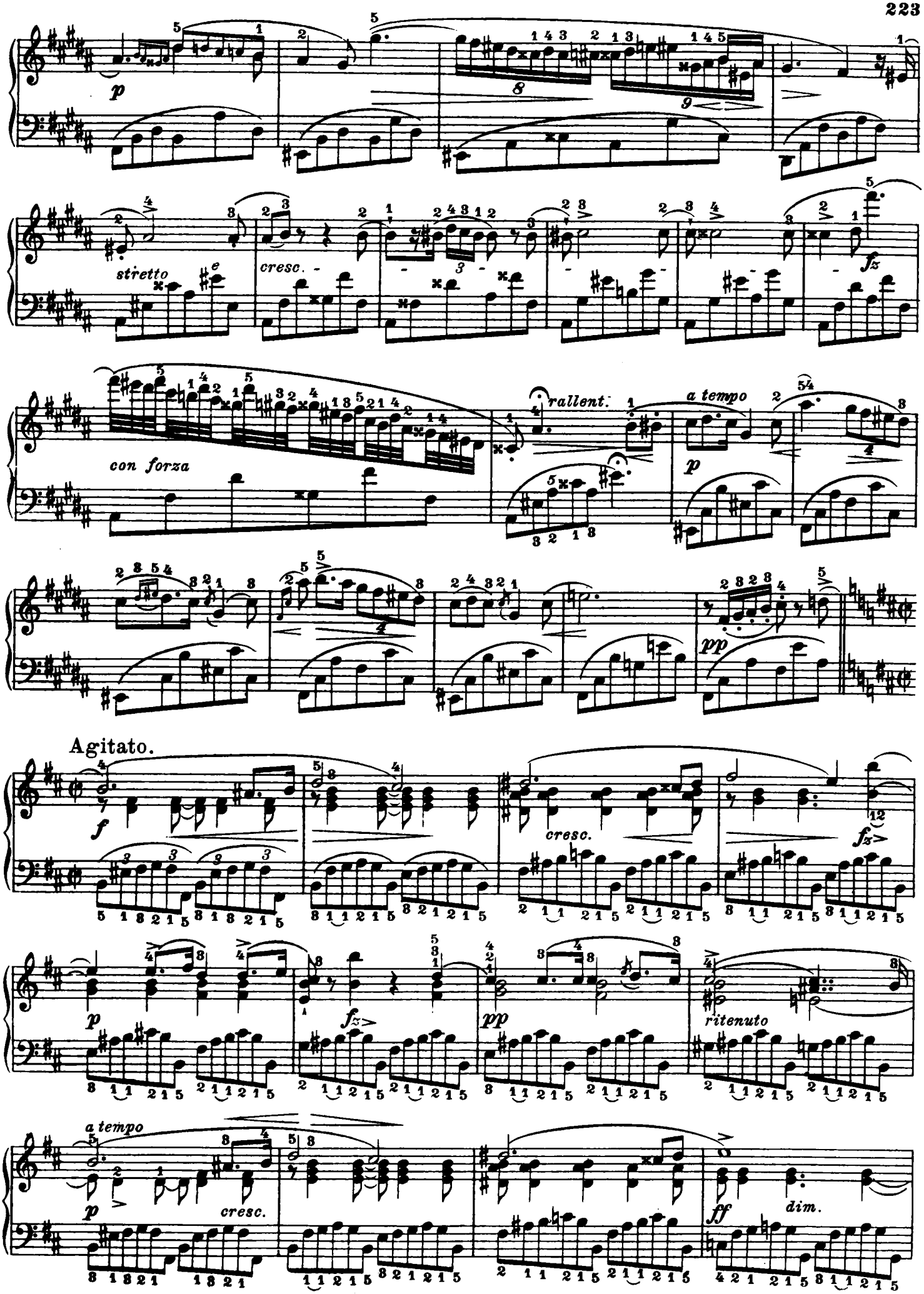
p
stretto
cresc.
fz
con forza
rallent.
a tempo
p
pp
Agitato.
f
cresc.
fz
p
fz
pp
ritenuto
a tempo
p
cresc.
ff
dim.

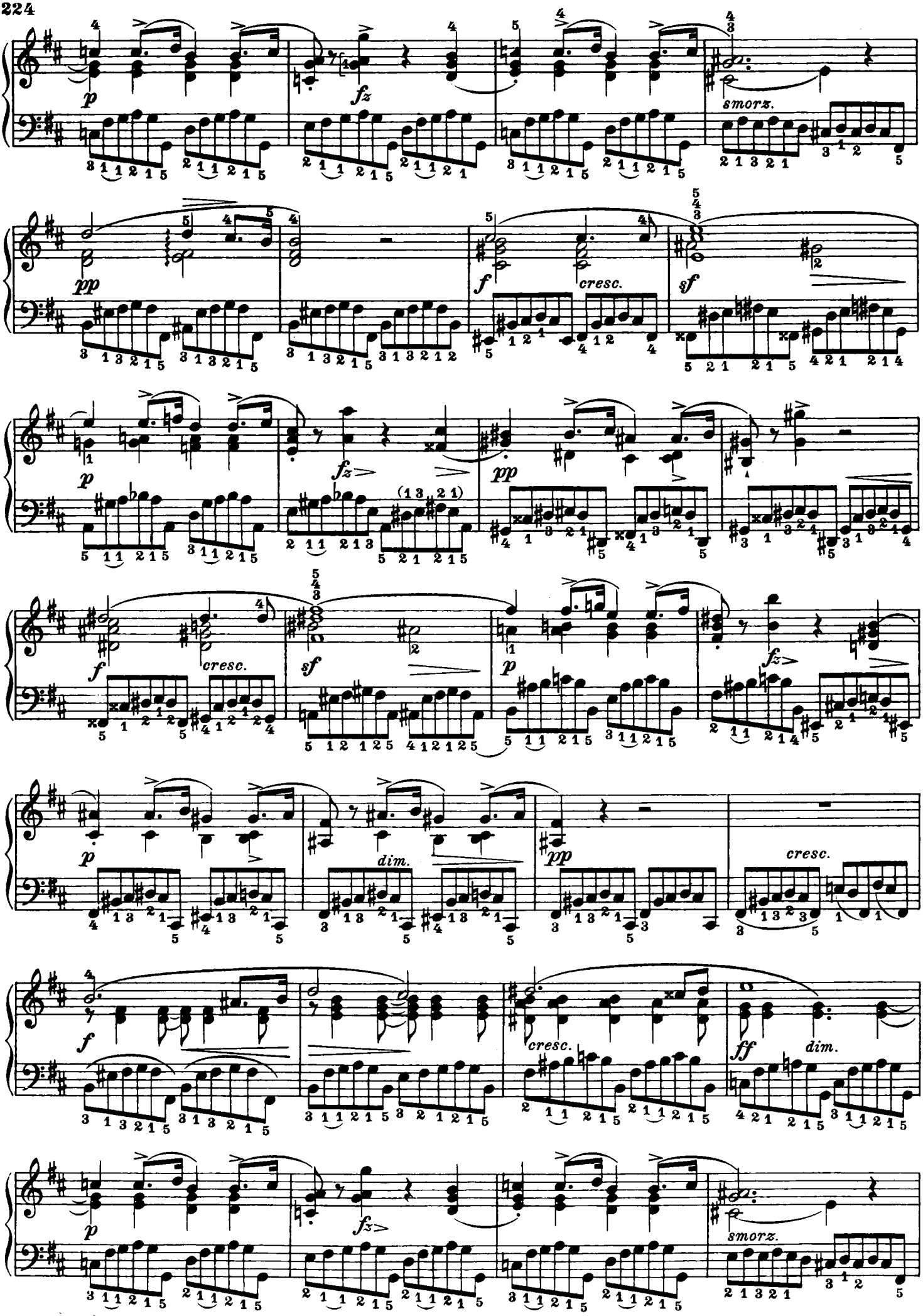
p
fz
smorz.
pp
f
cresc.
sf
fz
pp
f
cresc.
sf
p
fz
p
dim.
pp
cresc.
f
cresc.
ff
dim.
p
fz
smorz.

rallent. Tempo I. a tempo

pp ff p poco rall. scherz.

risoluto con forza ritenuto

senza tempo e legatissimo dimin.

Ped. * Ped.

Adagio.

rall. legatiss.

pp smorz. e rallent. ppp

Ped. *

Andante cantabile. (♩ = 69.)

4.

semplice e tranquillo

p

sempre legato

poco cresc. e ritenuto

dim.

dolciss.

a tempo

delicatiss.

p

dolciss.

p

smor - - zan - - do

Con fuoco. (♩ = 84.)

f

fz

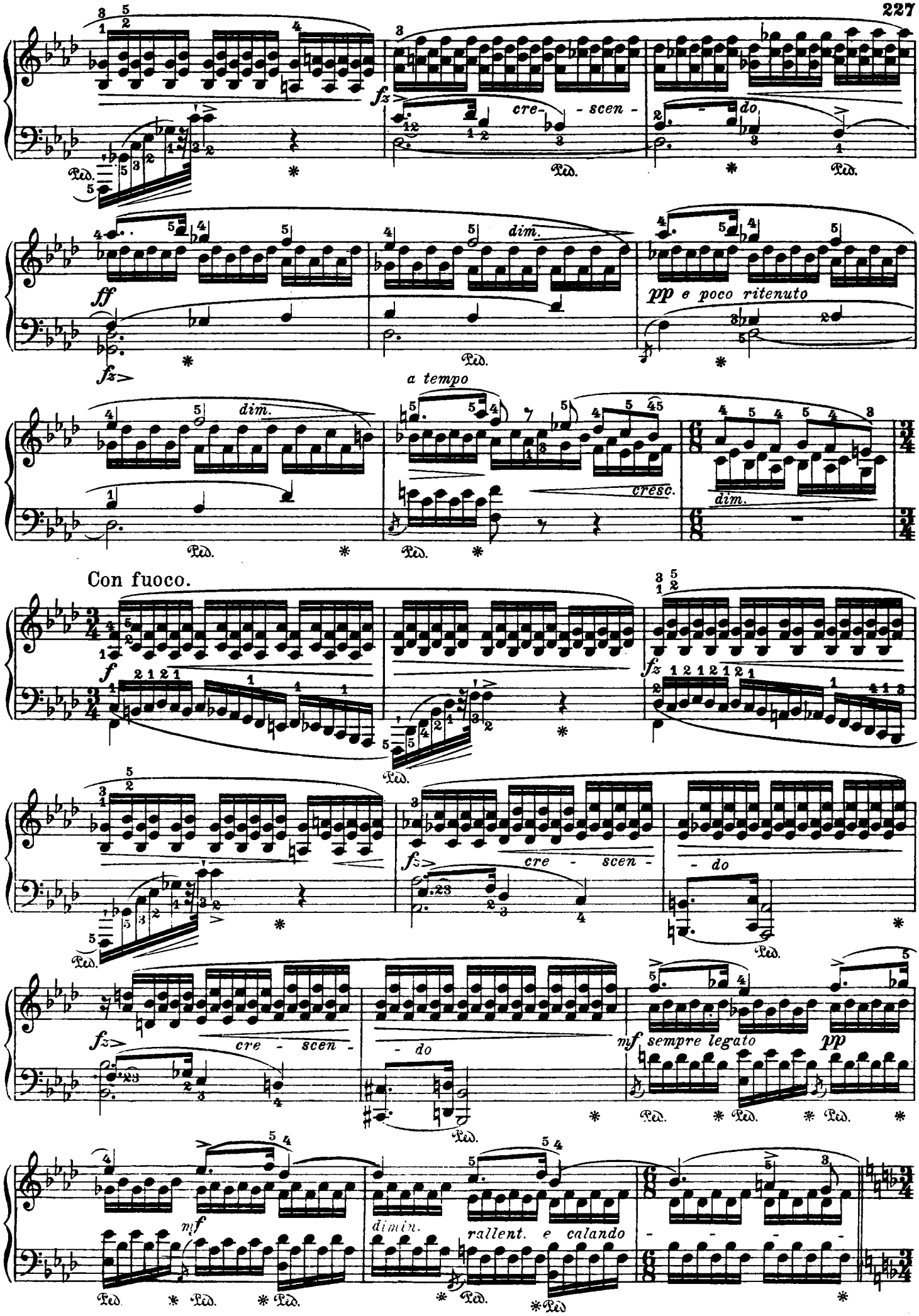
fz
cre- - scen -
do
Ped.
ff
fz
dim.
pp e poco ritenuto
a tempo
cresc.
Con fuoco.
f
mf sempre legato
pp
rallent. e calando

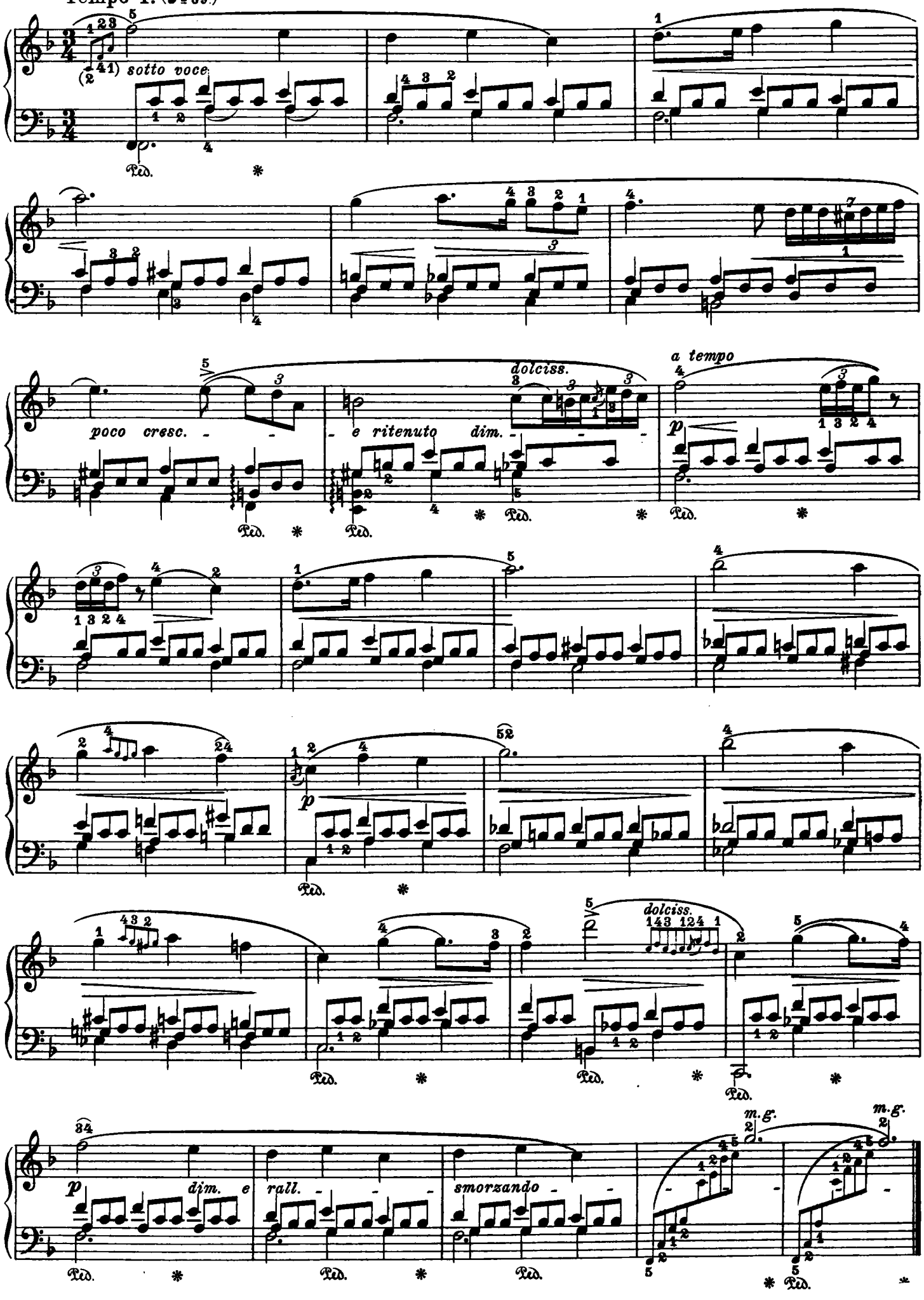
Tempo I. (♩= 69.)
sotto voce
Ped.
poco cresc.
e ritenuto
dim.
dolciss.
a tempo
p
dolciss.
p
dim. e
rall.
smorzando
m.g.
m.g.

Larghetto. (♩= 40)

Op. 15 Nº 2.

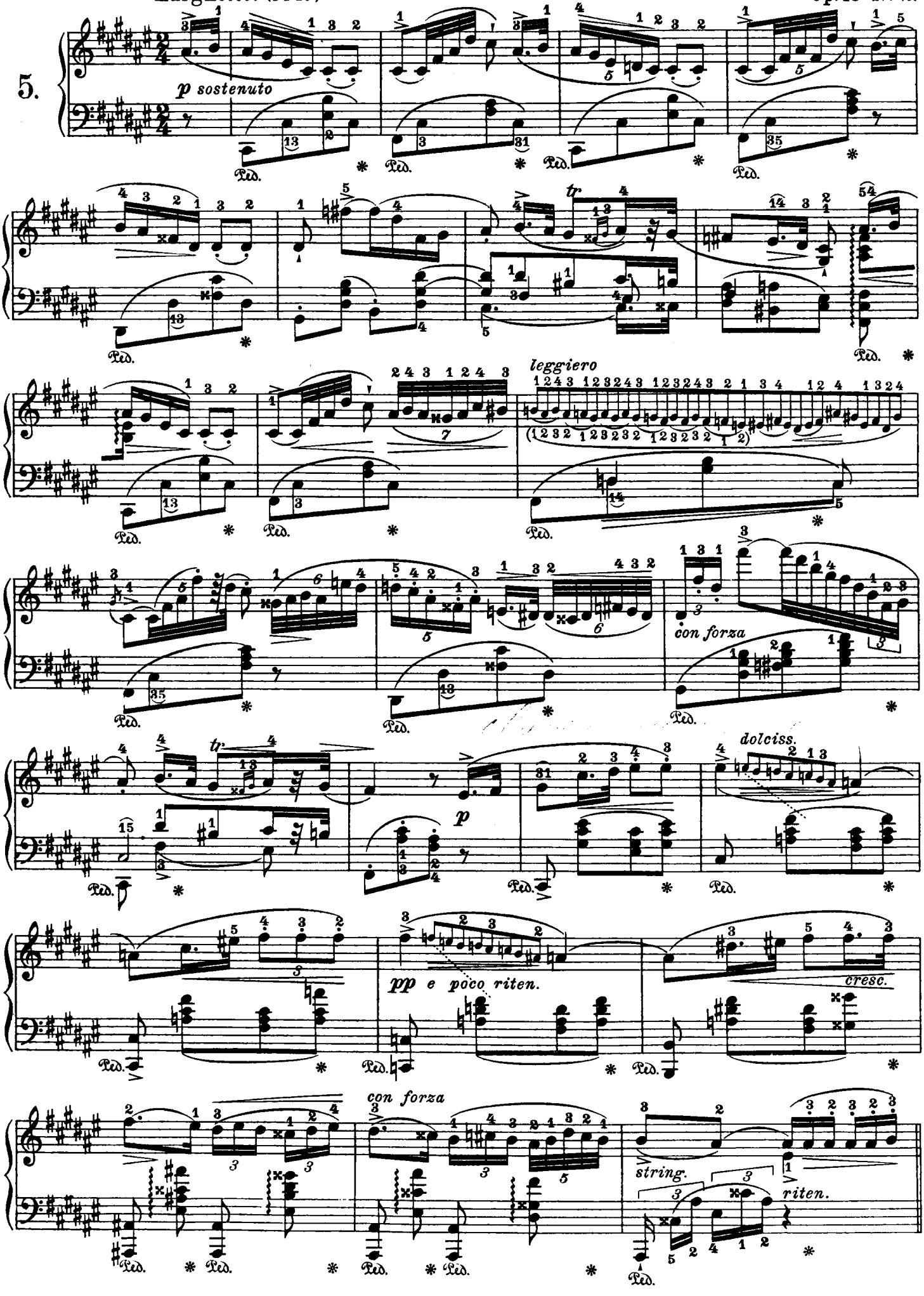

Doppio movimento.

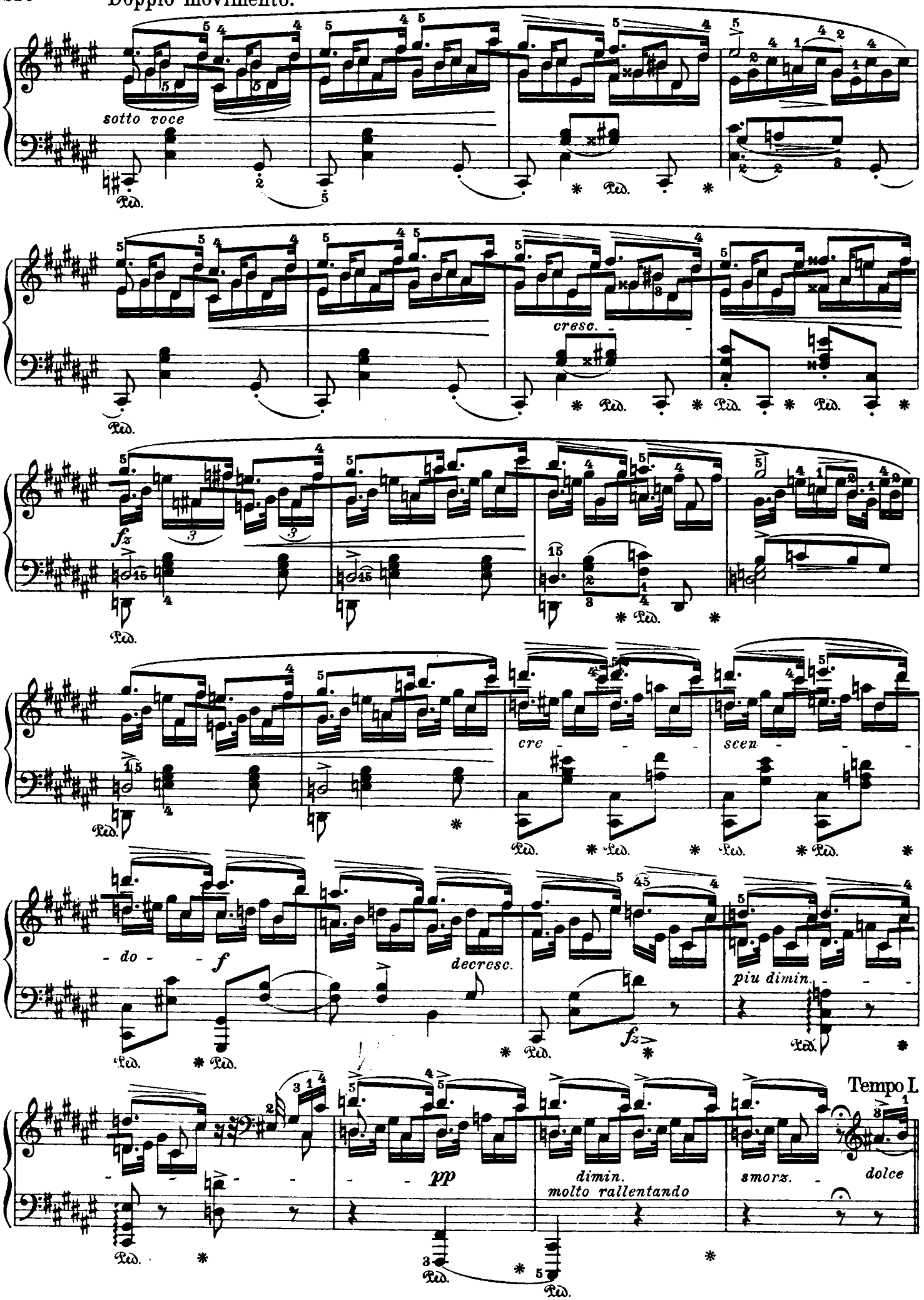

leggierissimo

con forza

fz

tr

a tempo

dim. e rall.

pp fz

sempre dimin.

poco rit.

Lento. (♩. = 60.)

Op. 15 № 3.

6.

p languido e rubato

f

dimin.

p

f

dimin.

poco riten.

p

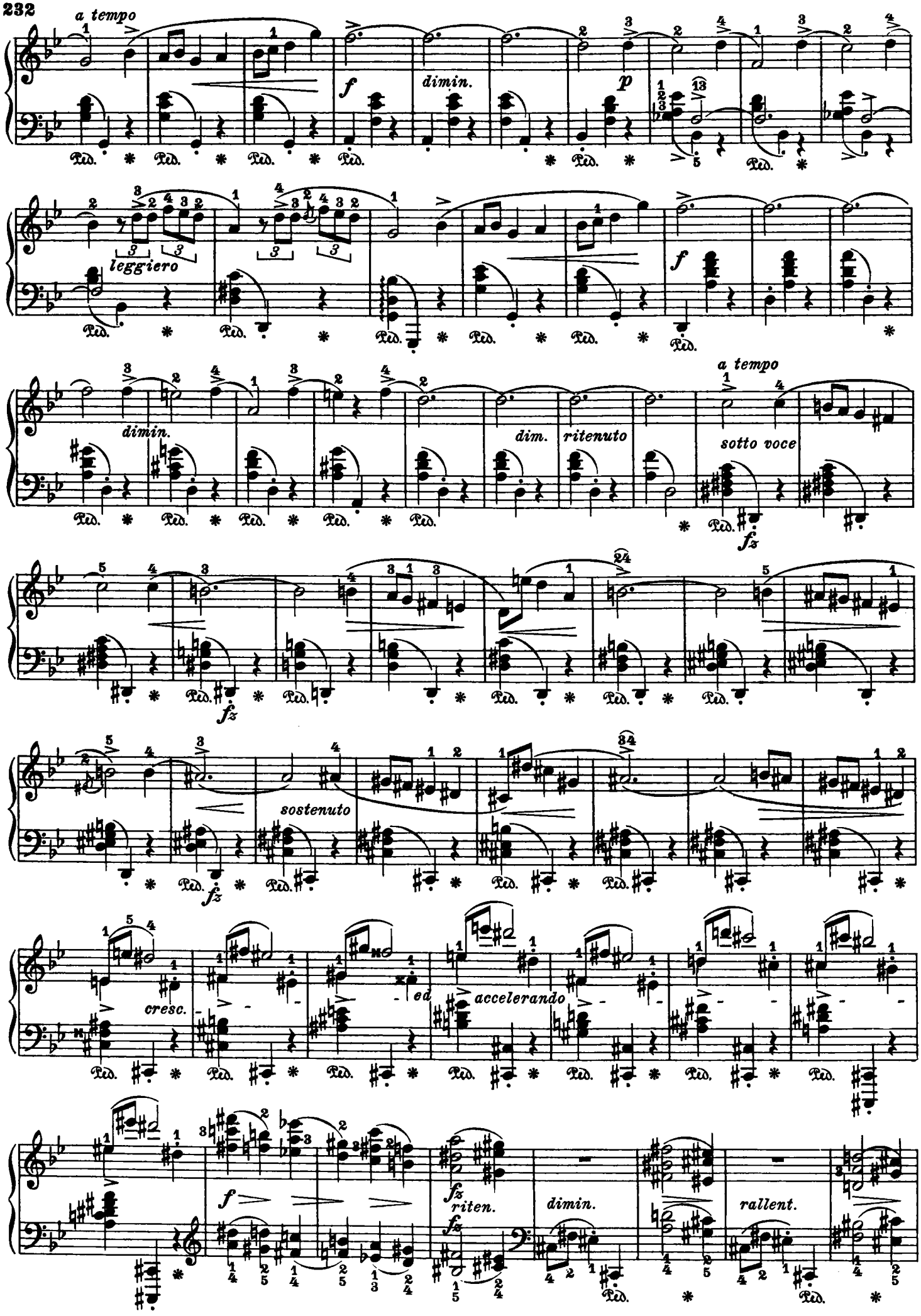
a tempo
f
dimin.
p
leggiero
f
dimin.
dim.
ritenuto
a tempo
sotto voce
fz
fz
sostenuto
fz
cresc.
ed
accelerando
f
fz
riten.
fz
dimin.
rallent.

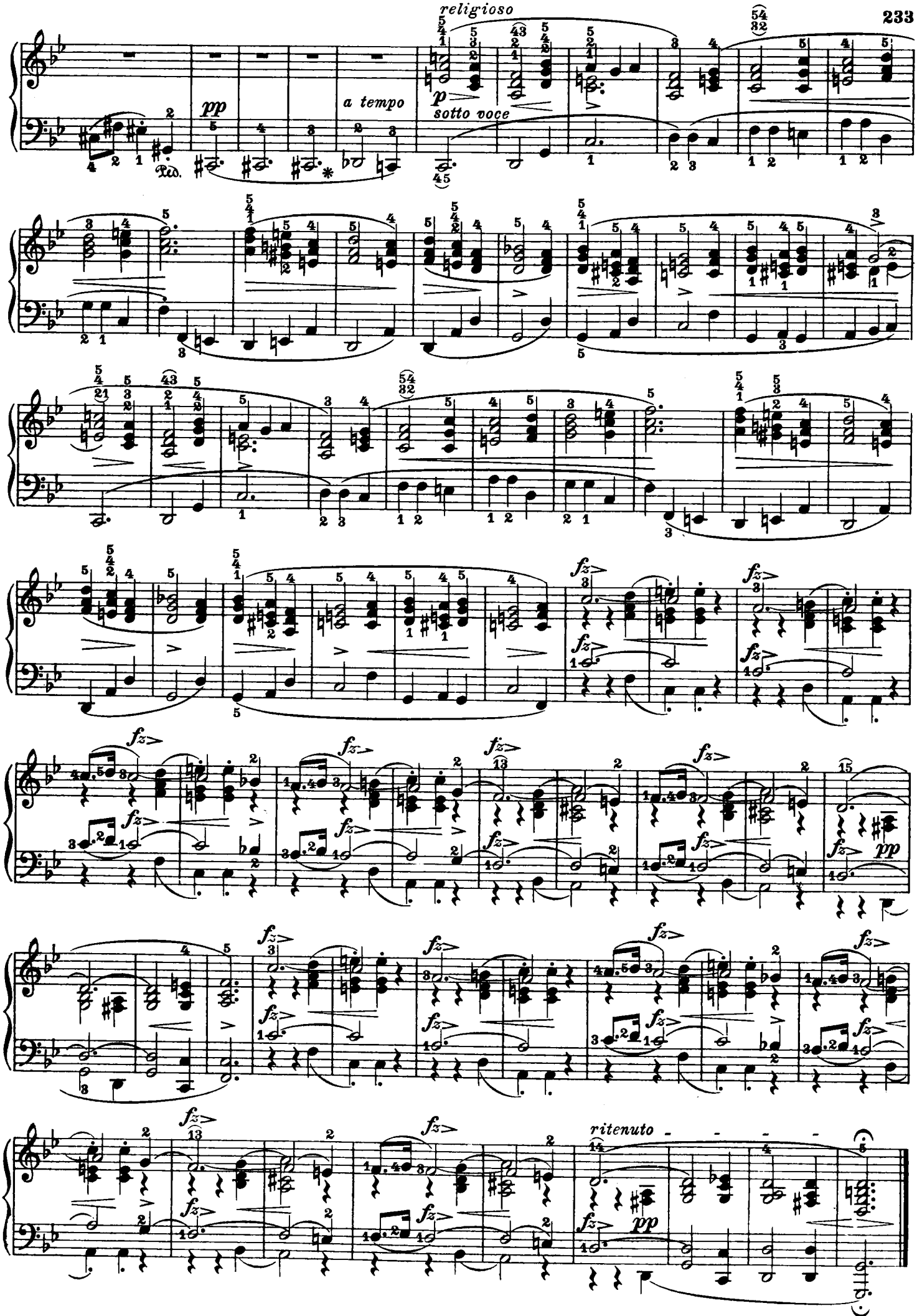
religioso
pp
a tempo
p
sotto voce
Ped.
fz
ritenuto
pp

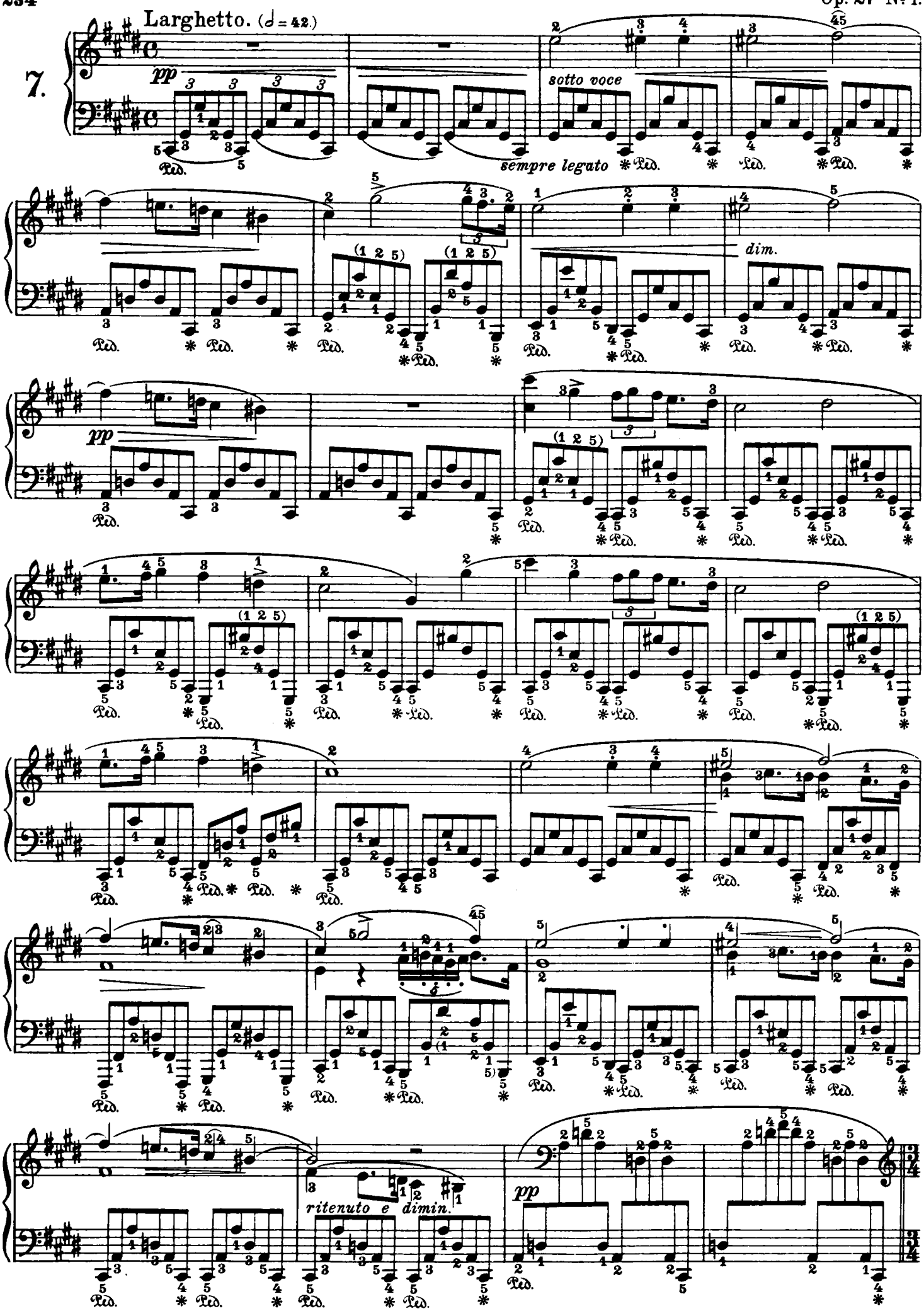
Larghetto. (♩ = 42.)
7.
pp
sotto voce
sempre legato
dim.
pp
ritenuto e dimin.
pp

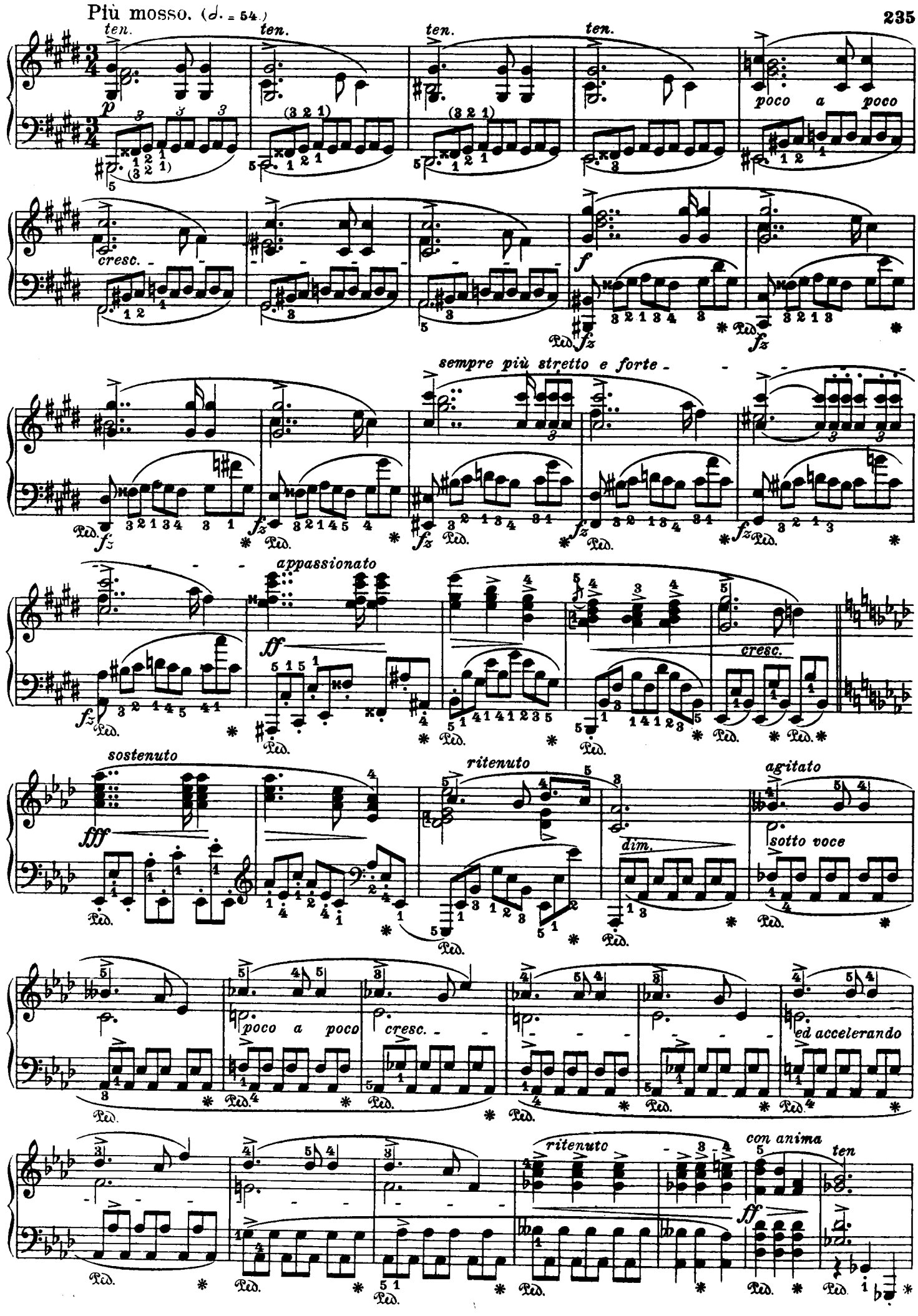
Più mosso. (♩. = 54.)
ten.
poco a poco
cresc.
sempre più stretto e forte
appassionato
sostenuto
ritenuto
agitato
dim.
sotto voce
ed accelerando
con anima
Ped.

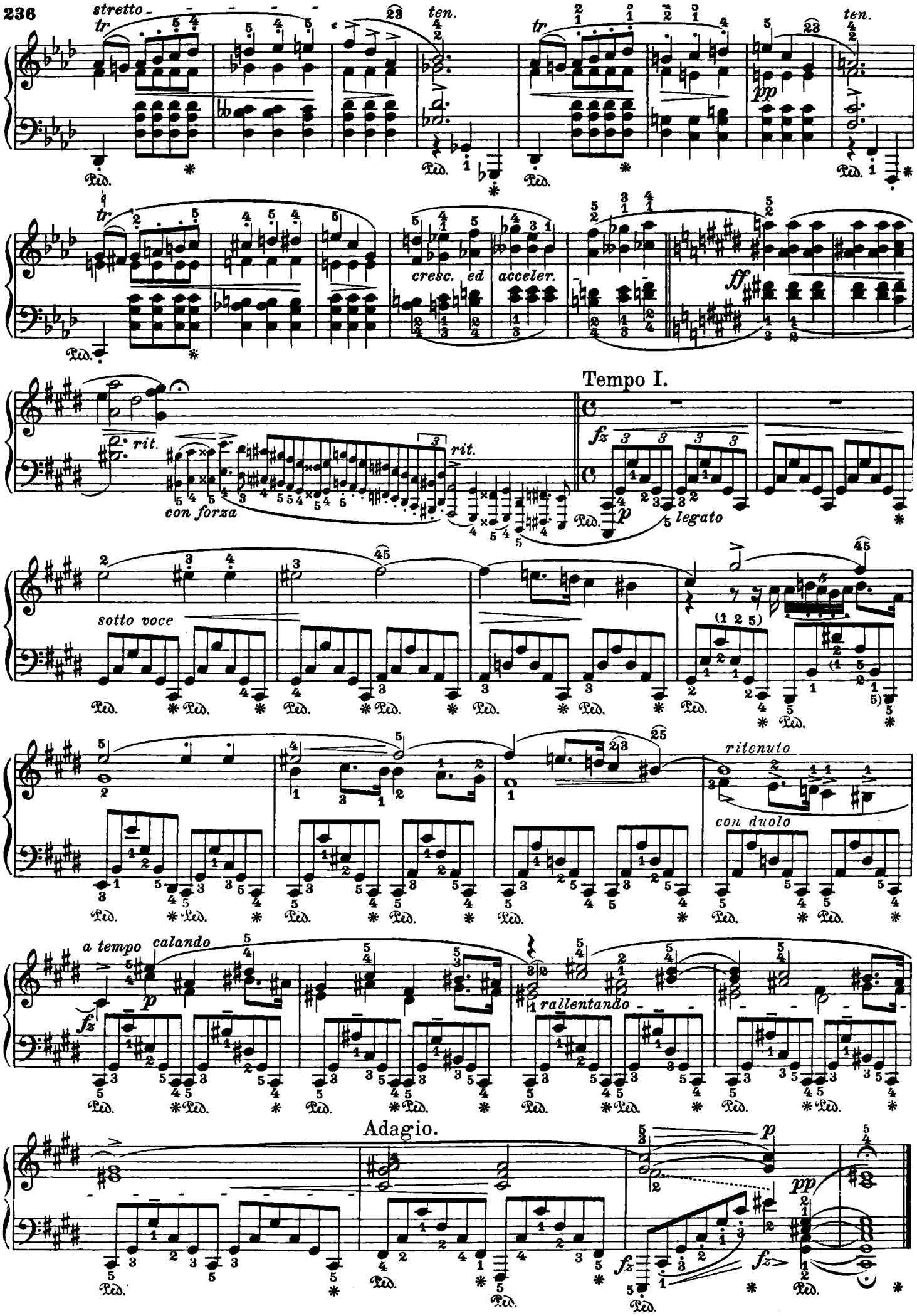
236
stretto
tr
ten.
cresc. ed
acceler.
ff
Tempo I.
rit.
con forza
fz
p
legato
sotto voce
ritenuto
con duolo
a tempo
calando
rallentando
Adagio.
pp
Ped.

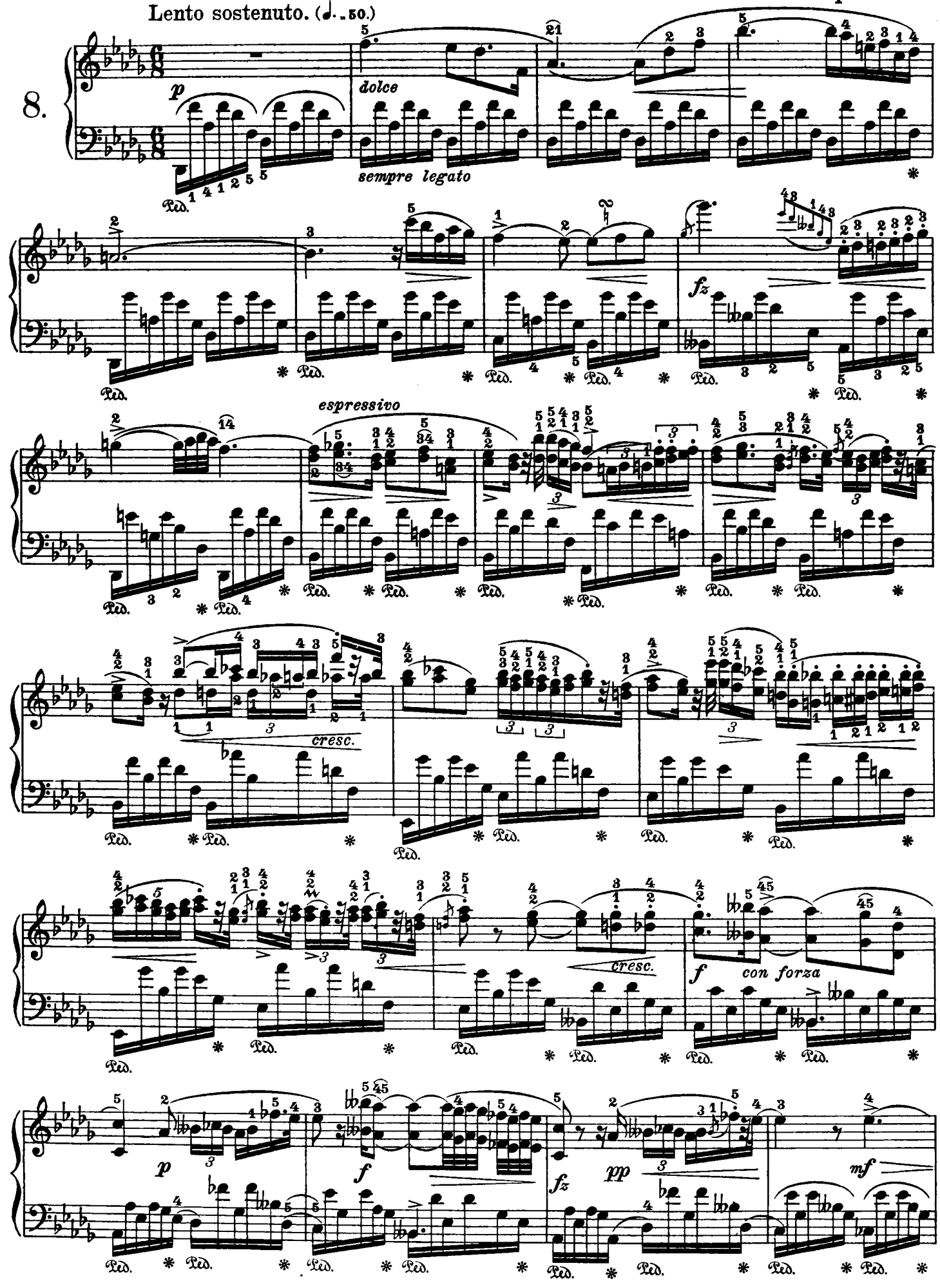
Lento sostenuto. (♩.=50.)
8.
p
dolce
sempre legato
Ped.
fz
espressivo
cresc.
f
con forza
pp
mf

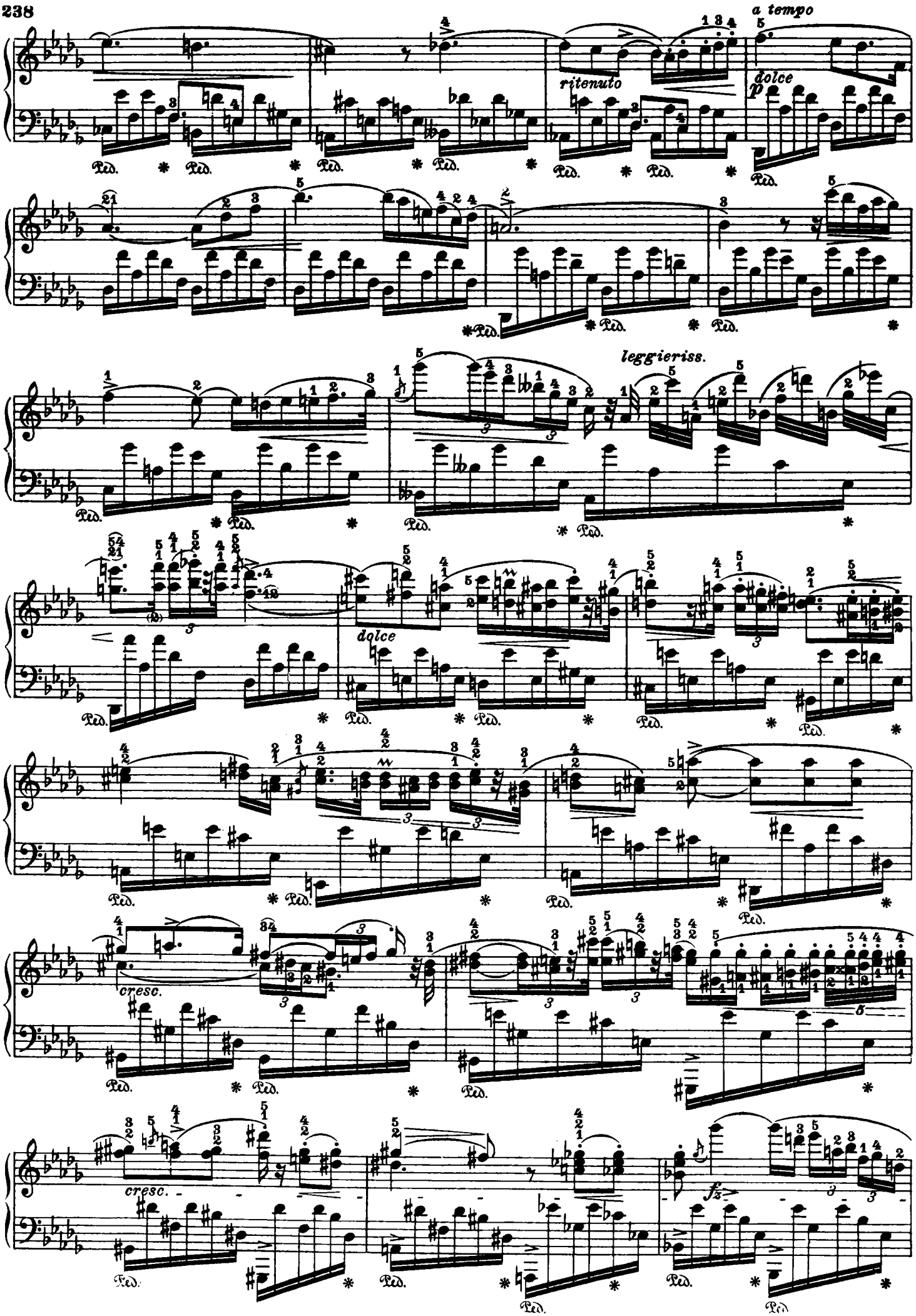
a tempo
ritenuto
dolce
p
leggieriss.
dolce
cresc.
cresc.
fz

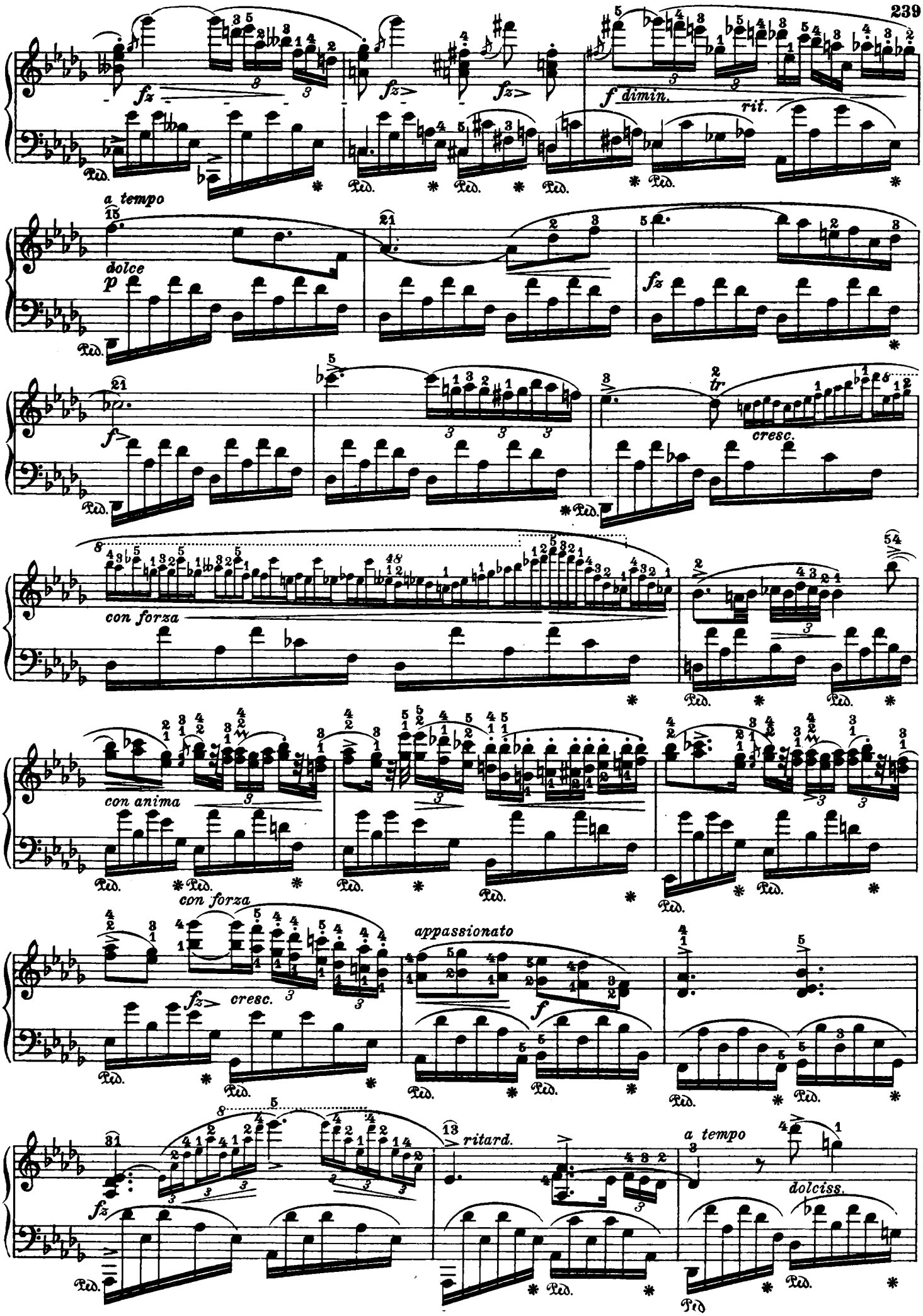
fz
f dimin.
rit.
a tempo
dolce
p
fz
f
tr
cresc.
con forza
con anima
con forza
fz
cresc.
appassionato
f
fz
ritard.
a tempo
dolciss.
Ped.

dimin.

dolciss.

dim.

calando

smorzando

dolciss. e dimin.

pp

Op. 32 No 1.

9.

Andante sostenuto.

dolce

p

stretto

f

poco riten.

p

delicatiss.

a tempo

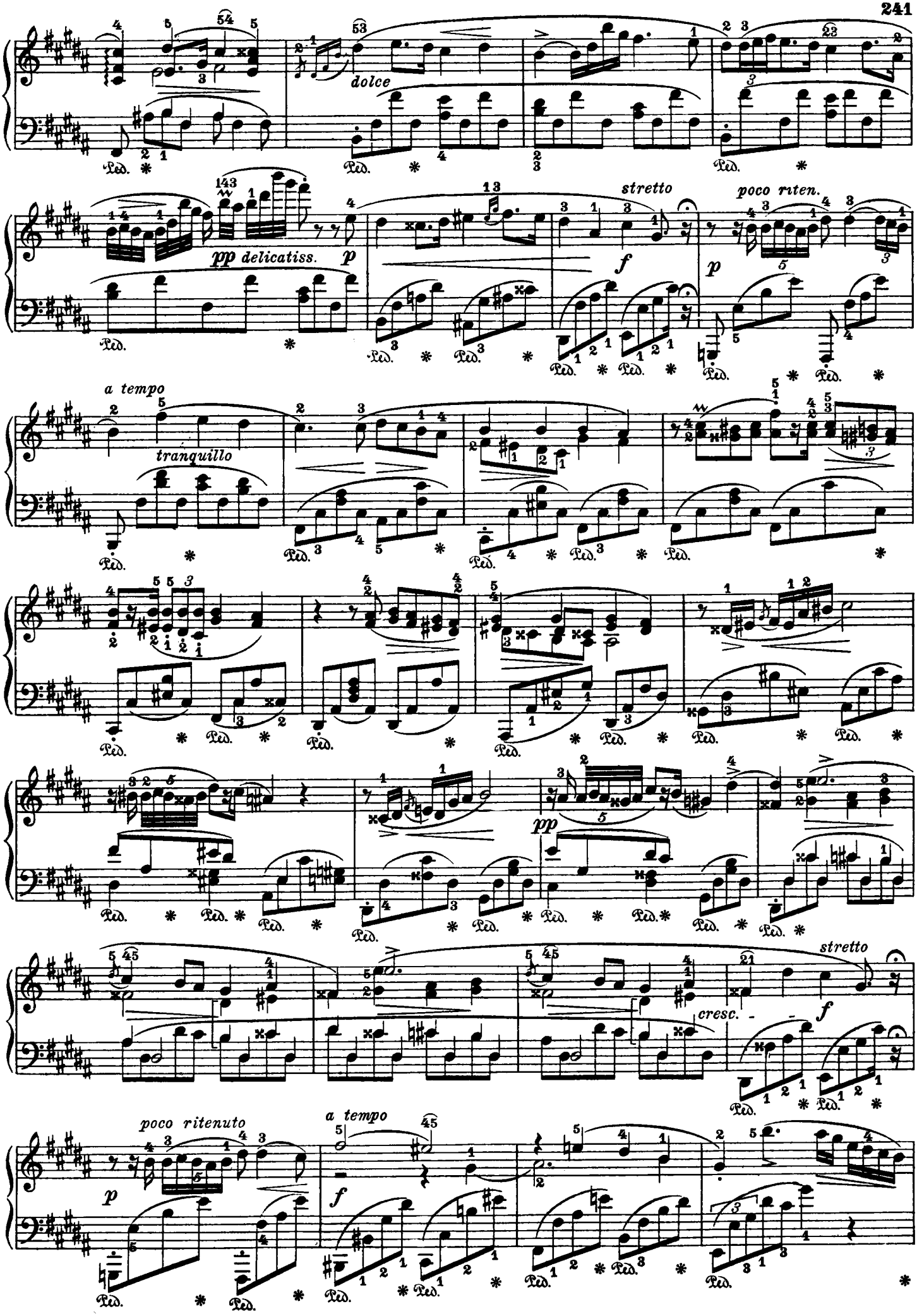
dolce
pp delicatiss.
p
stretto
f
poco riten.
p
a tempo
tranquillo
pp
stretto
f
cresc.
poco ritenuto
p
a tempo
f

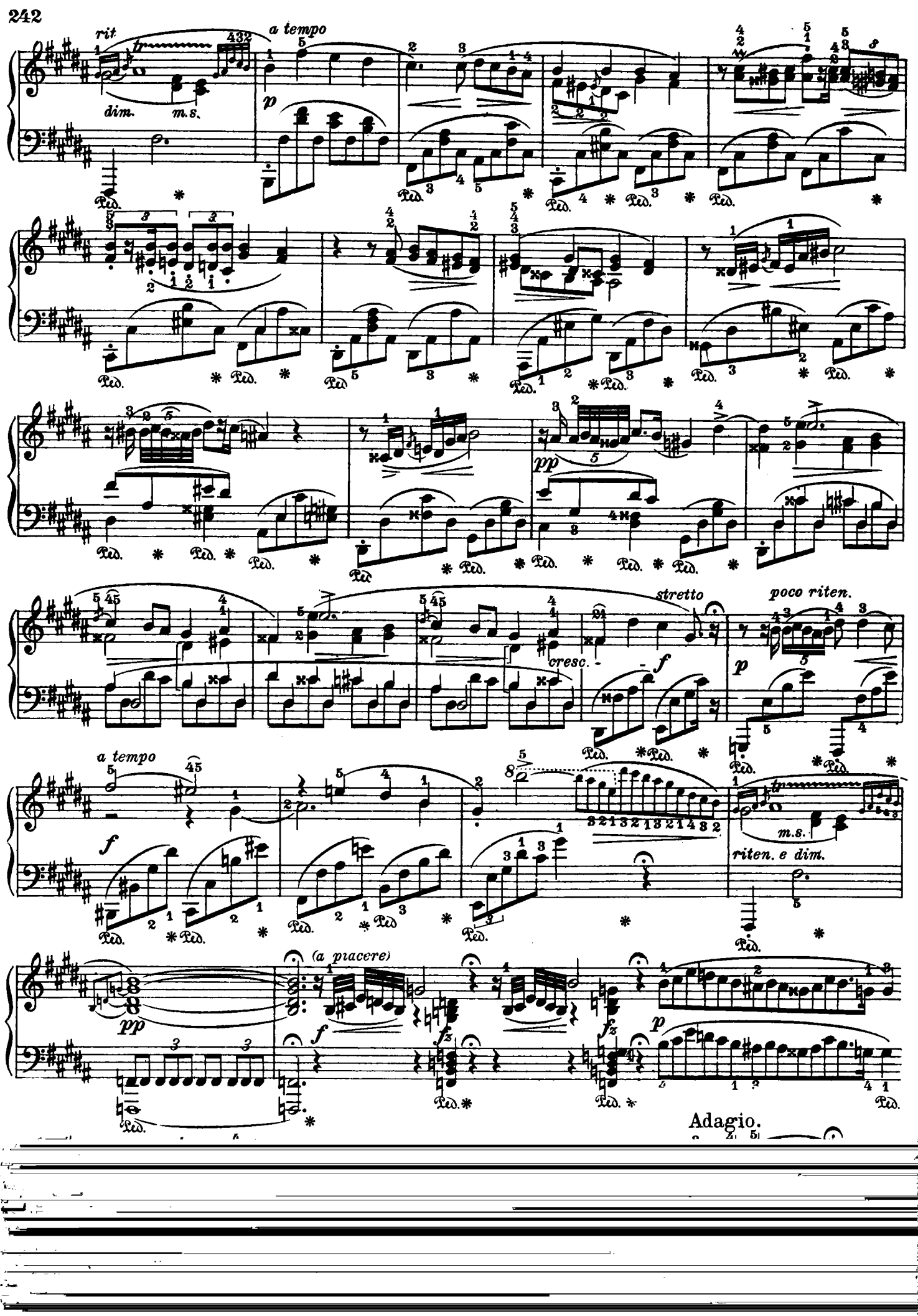
rit
a tempo
dim.
m.s.
stretto
cresc.
poco riten.
a tempo
riten. e dim.
(a piacere)
Adagio.