K.V. 15u
(London, 1764-65)

Siciliano

W.A. Mozart
(1756-1791)

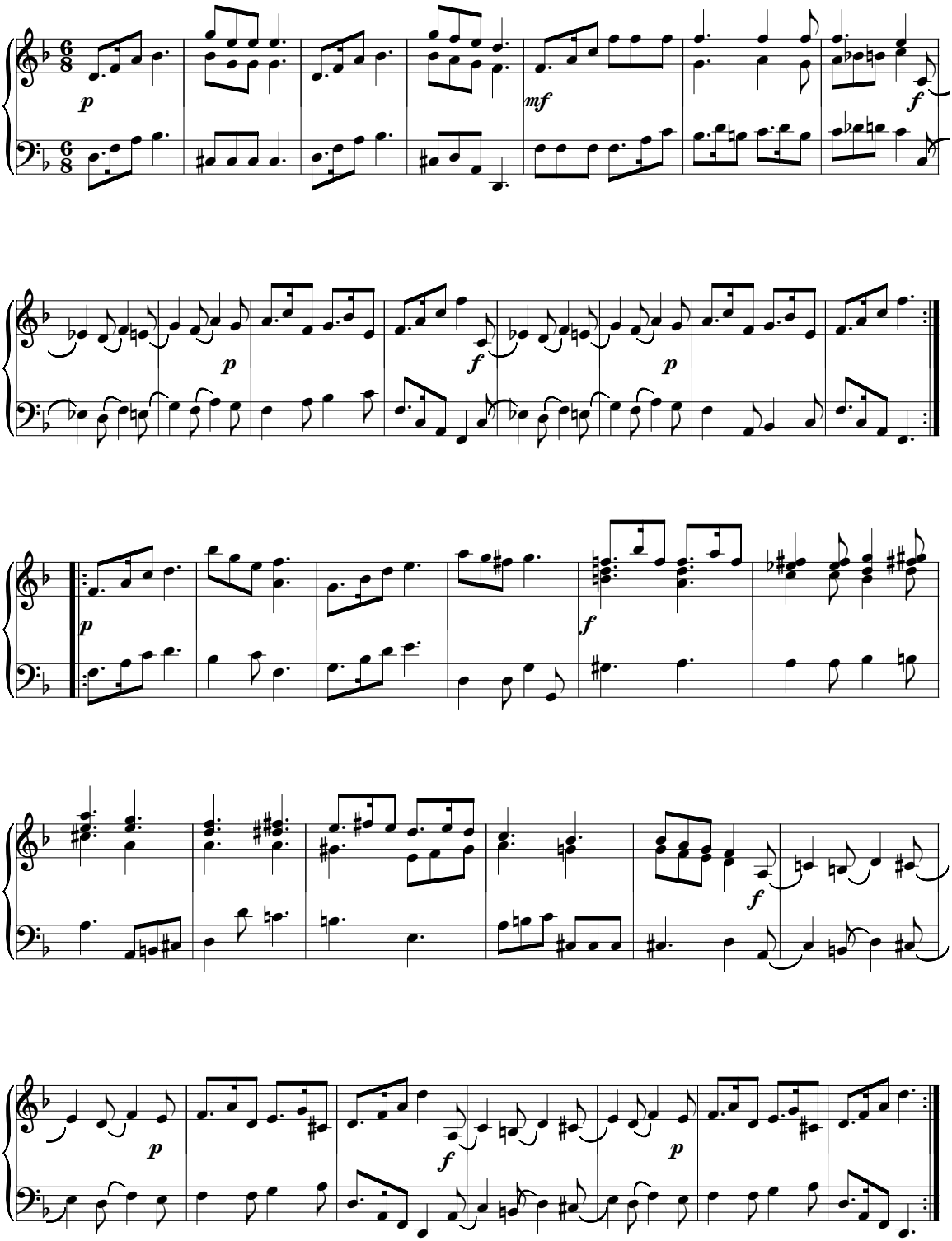

Albert Edition 516 (1979), Edited by Warren Thomson
transcribed by Michael Bednarek <mb@tgm.com.au> http://www.geocities.com/mcmbednarek/