LE PREMIER PAS VERS MOI

Op. 53

Herausgegeben von
Zoltán Tokos

Ferdinand Sor
(1778—1839)

Andantino

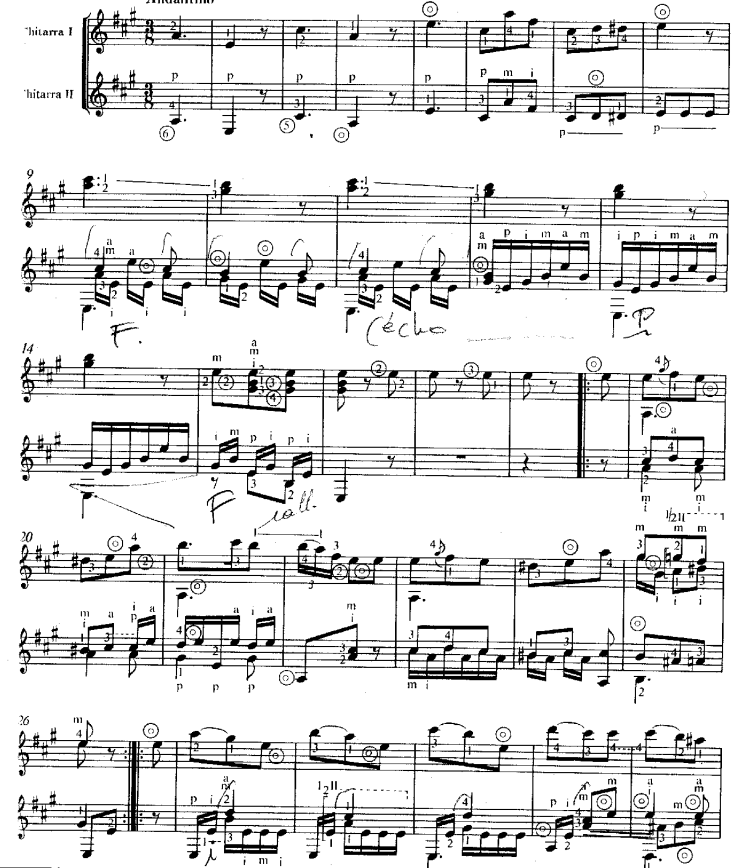

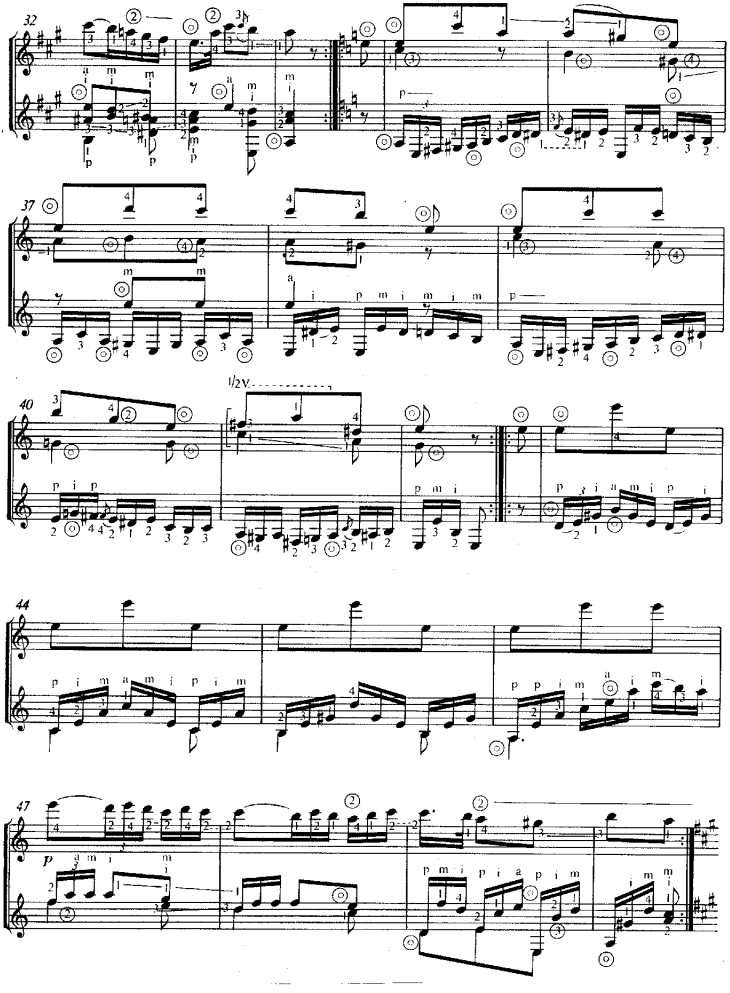
32
37
40
1/2V.
44
47

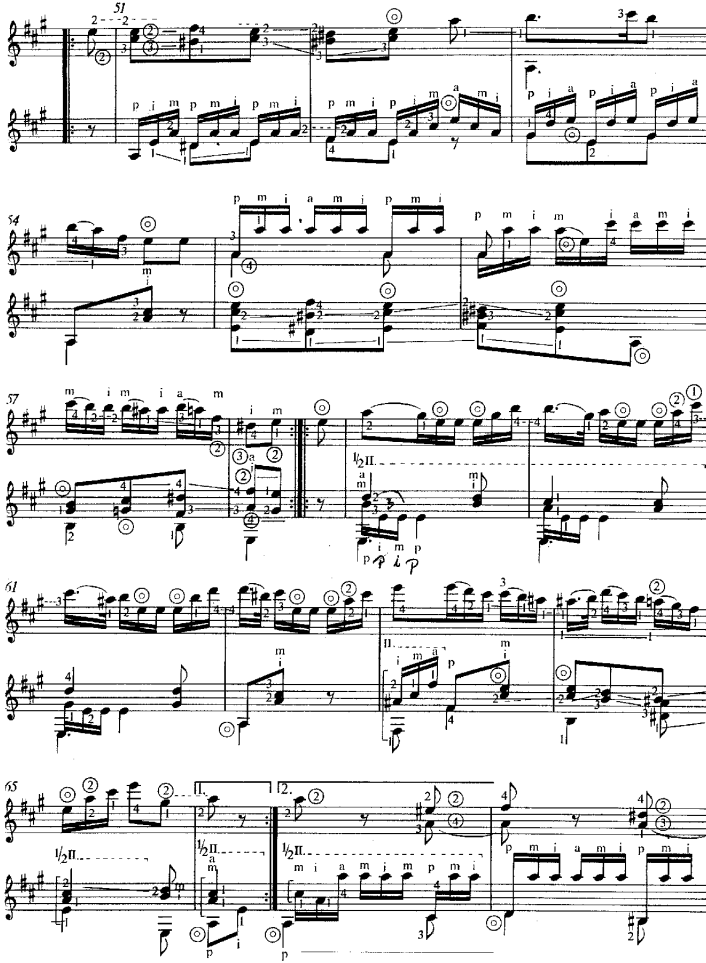

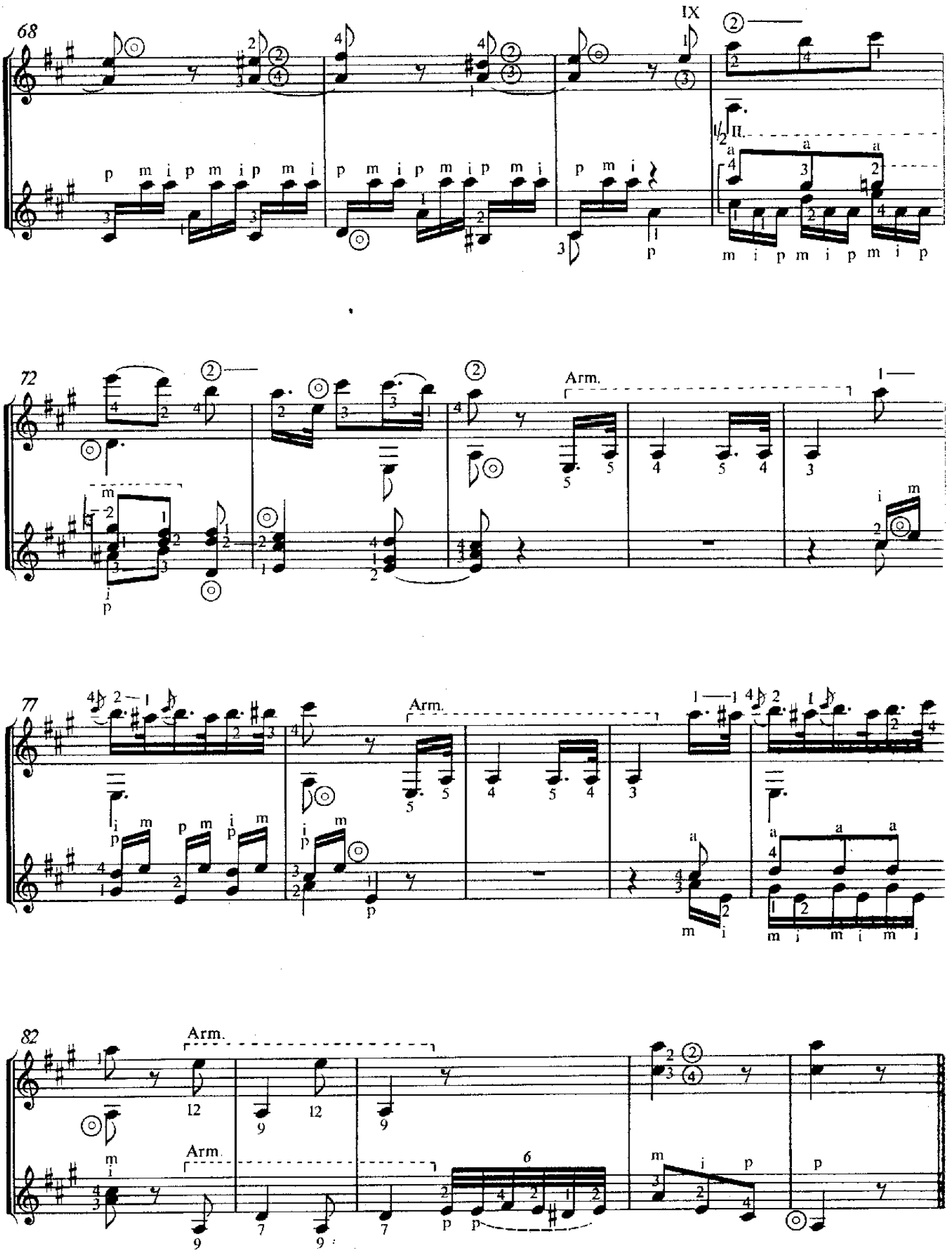
68
IX
II.
72
Arm.
77
Arm.
82
Arm.
Arm.

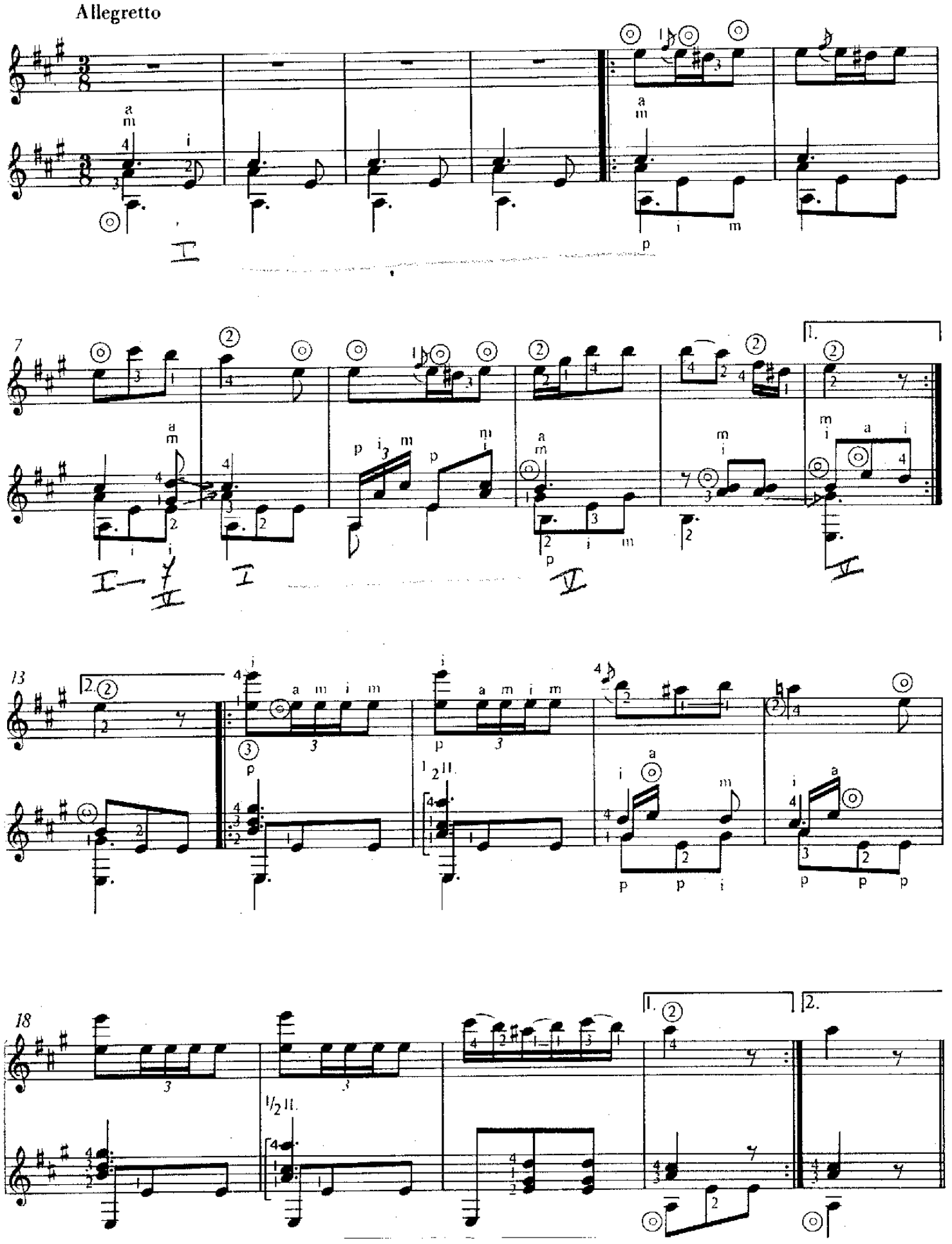
Allegretto
7
13
18

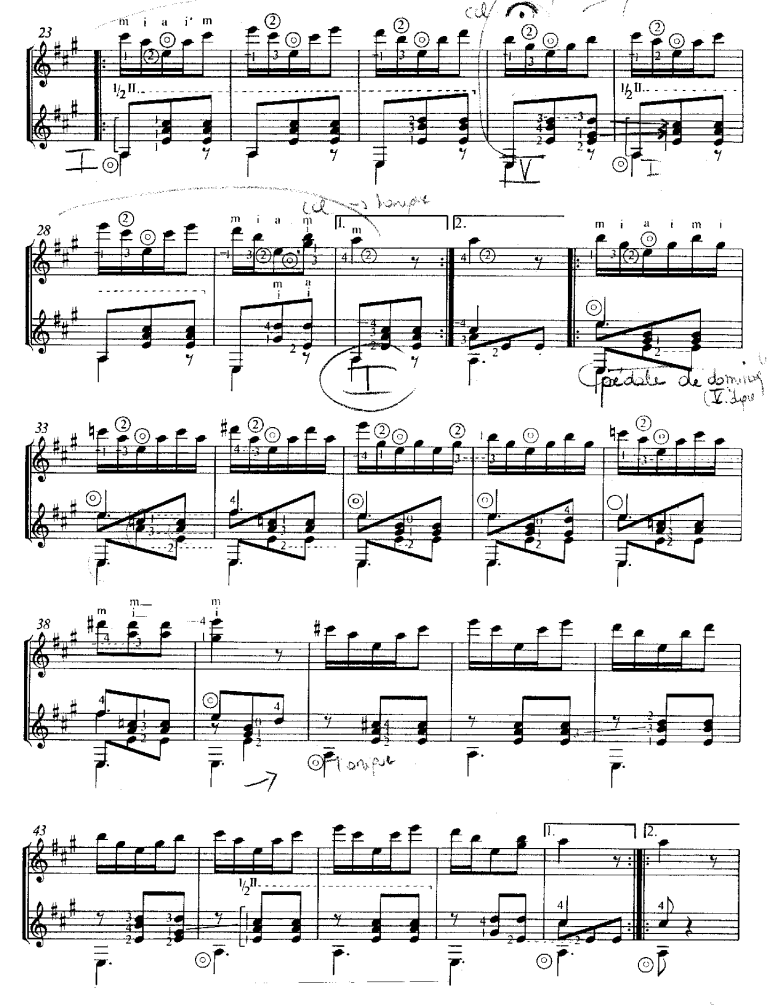

23
m i a i' m
1/2 II
I
V
I
28
m i a m
1.
2.
m i a i m i
I
Pédale de dominante
(V. dipo)
33
38
m
m
i
Tempo
43
1/2 II
1.
2.

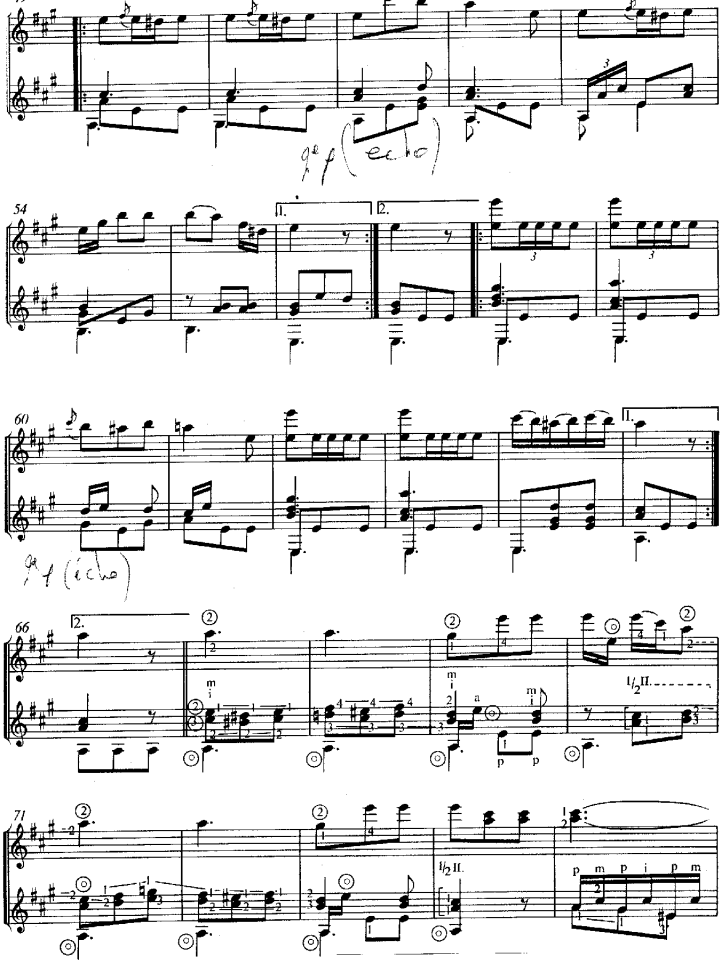
49
54
1.
2.
60
1.
66
2.
1/2 II.
71
1/2 II.

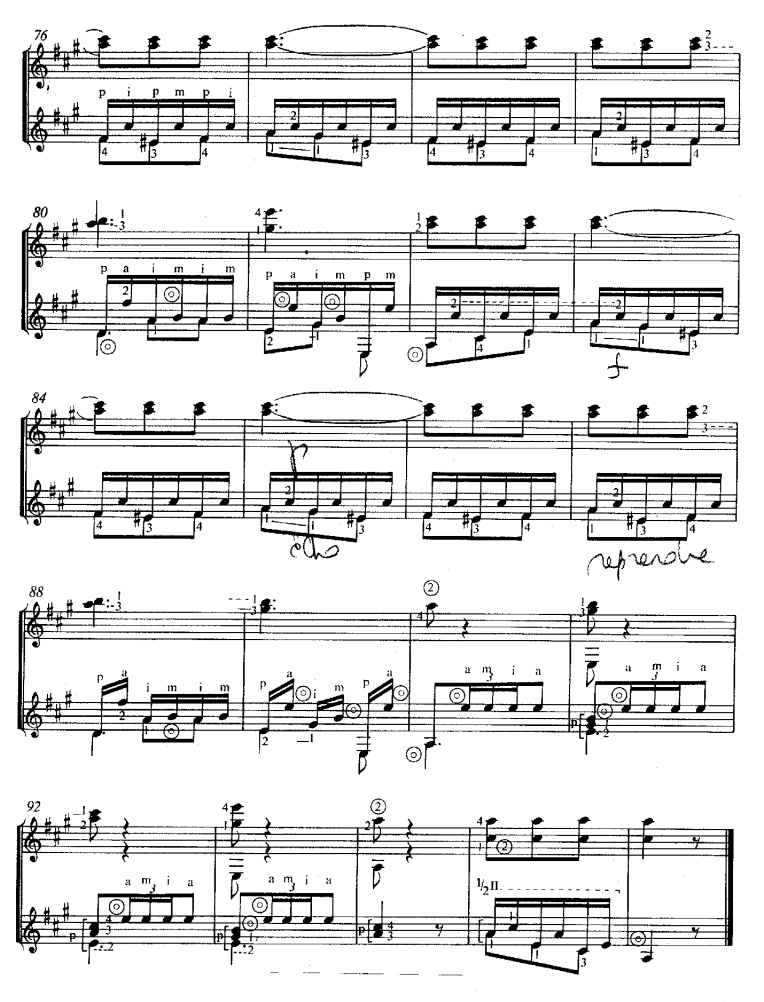
76
p i p m p i
80
p a i m i m
p a i m p m
f
84
p
cho
reprendre
88
p a i m i m
p a i m p a
a m i a
a m i a
92
a m i a
a m i a
1/2 II.