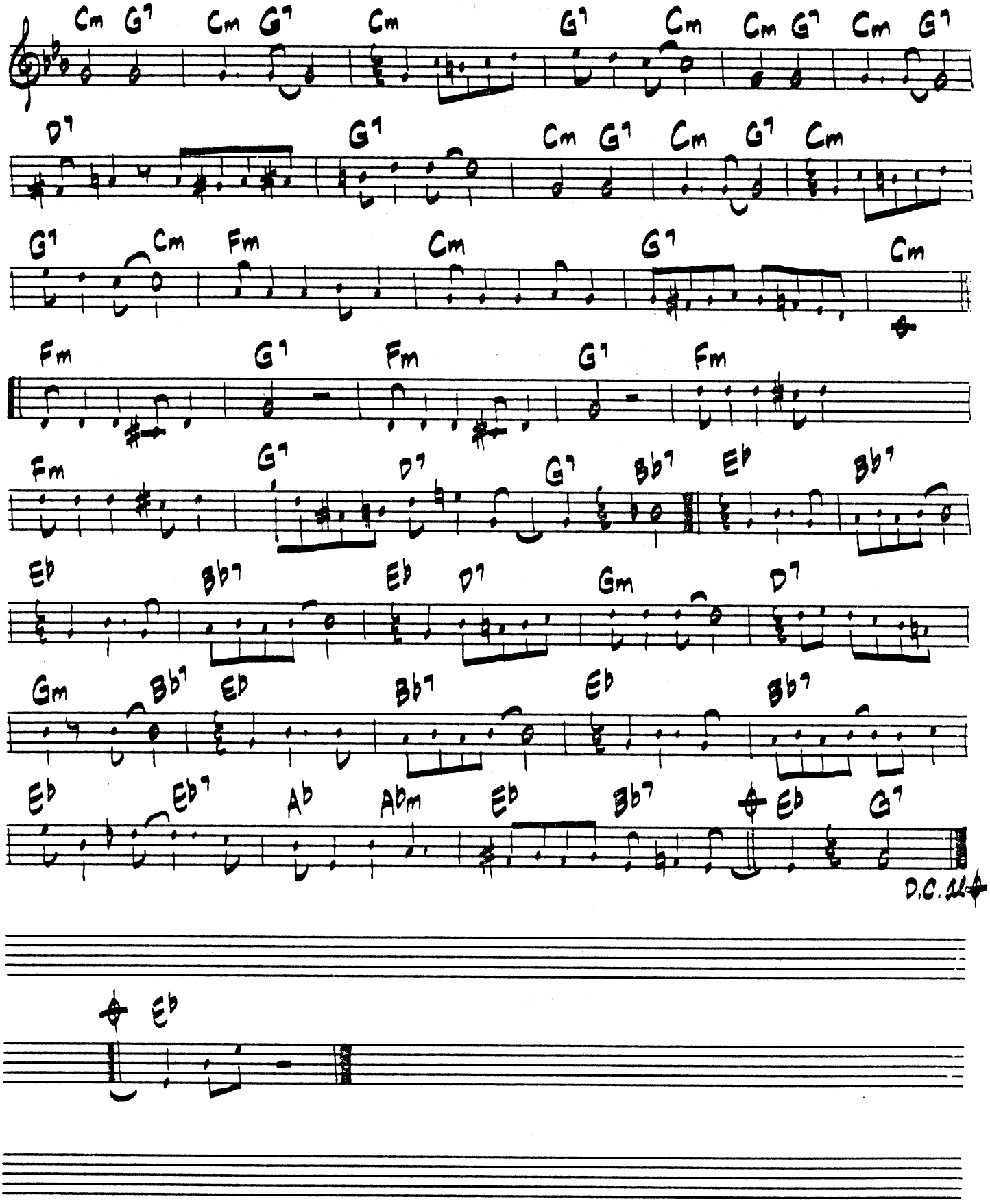237. Shim-Me-Sha-Wabble