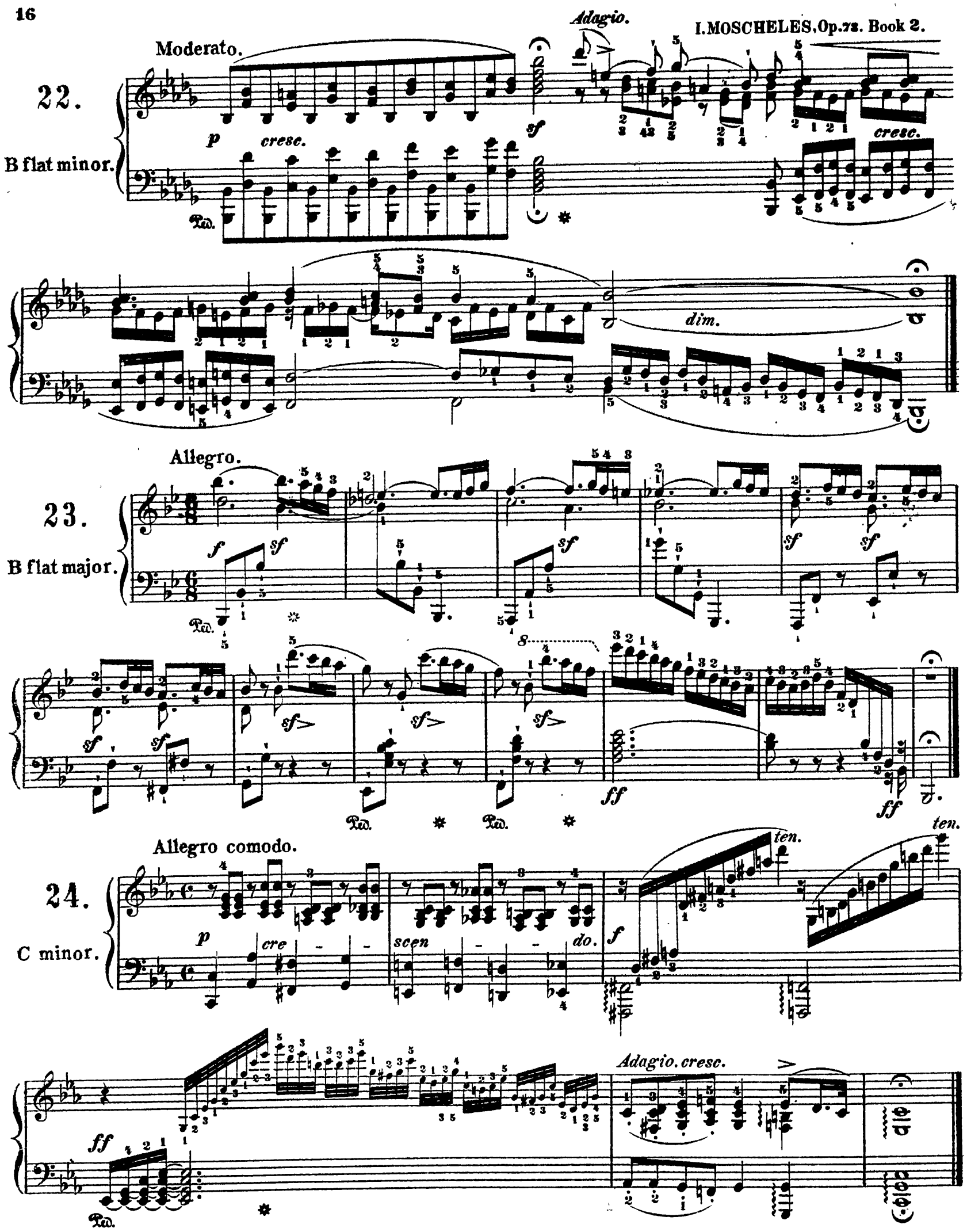
Moderato.
22.
B flat minor.
p
cresc.
Adagio.
sf
cresc.
dim.
Allegro.
23.
B flat major.
f
sf
ff
Allegro comodo.
24.
C minor.
p
cre - scen - do.
f
ten.
ff
Adagio. cresc.

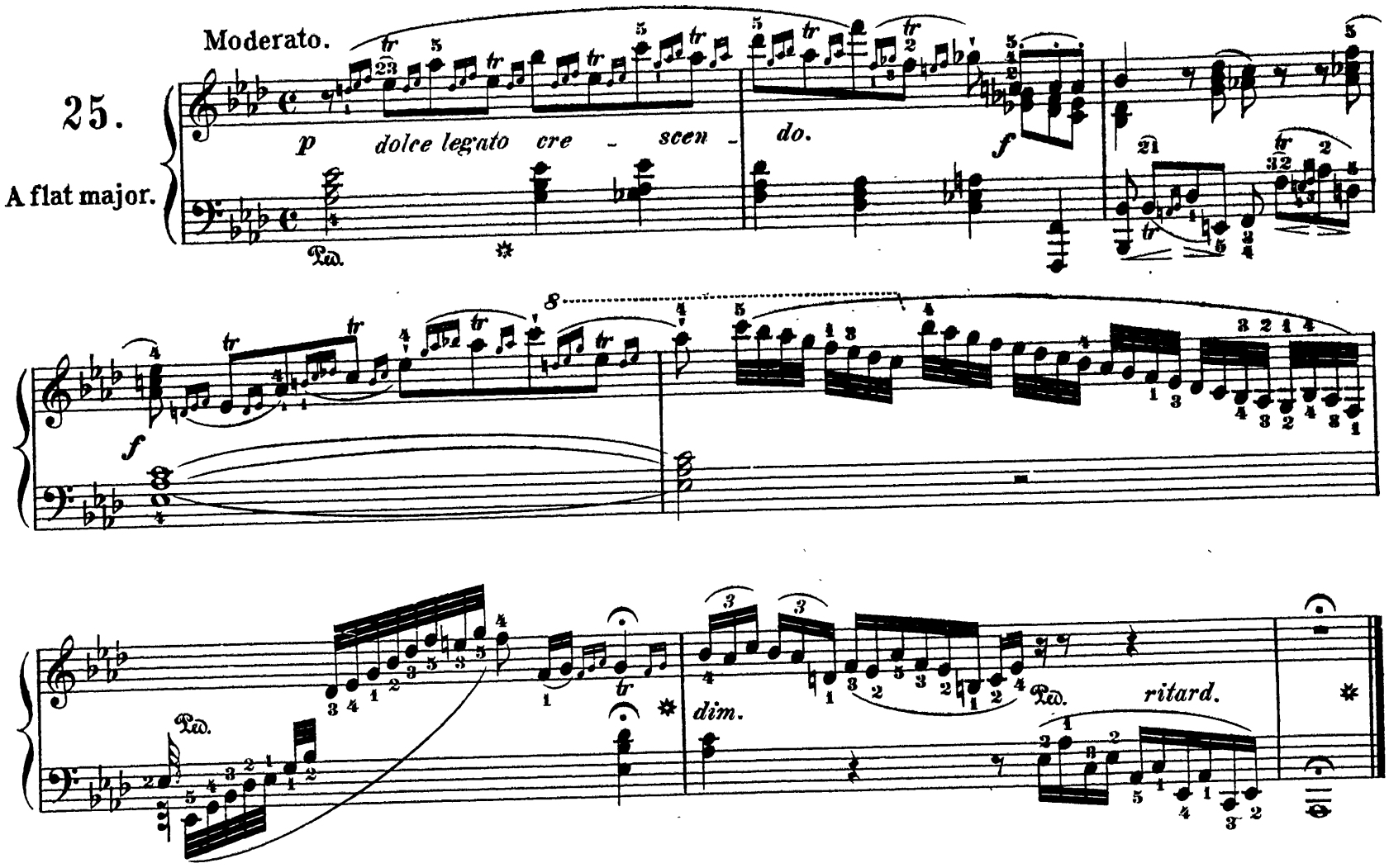
Moderato.
25.
A flat major.
p dolce legato cre - scen - do.
f
dim.
ritard.
Moderato.
26.
B flat major.
p
cresc.
f
ff
sf

Moderato.

27.

D minor.

All.o spirito.

28.

A major.

p *cresc.* *f*

Moderato.

29.

D flat major.

p *sempre legato.*

sempre cresc.

8

f *p* *cresc.*

decresc. *rall.*

Lentamente.

30.

G sharp minor.

mf legato.

Con moto.

31.

G major.

p *cresc.* *sf* *sf* *p* *dolce.* *cresc.* *sf* *sf* *sf* *p* *cresc.* *ff*

Allegro.

32.

B minor.

Ped. *f*

*) This is the fingering used by the Author in the chromatic scale.

All.º moderato.

33.

C major.

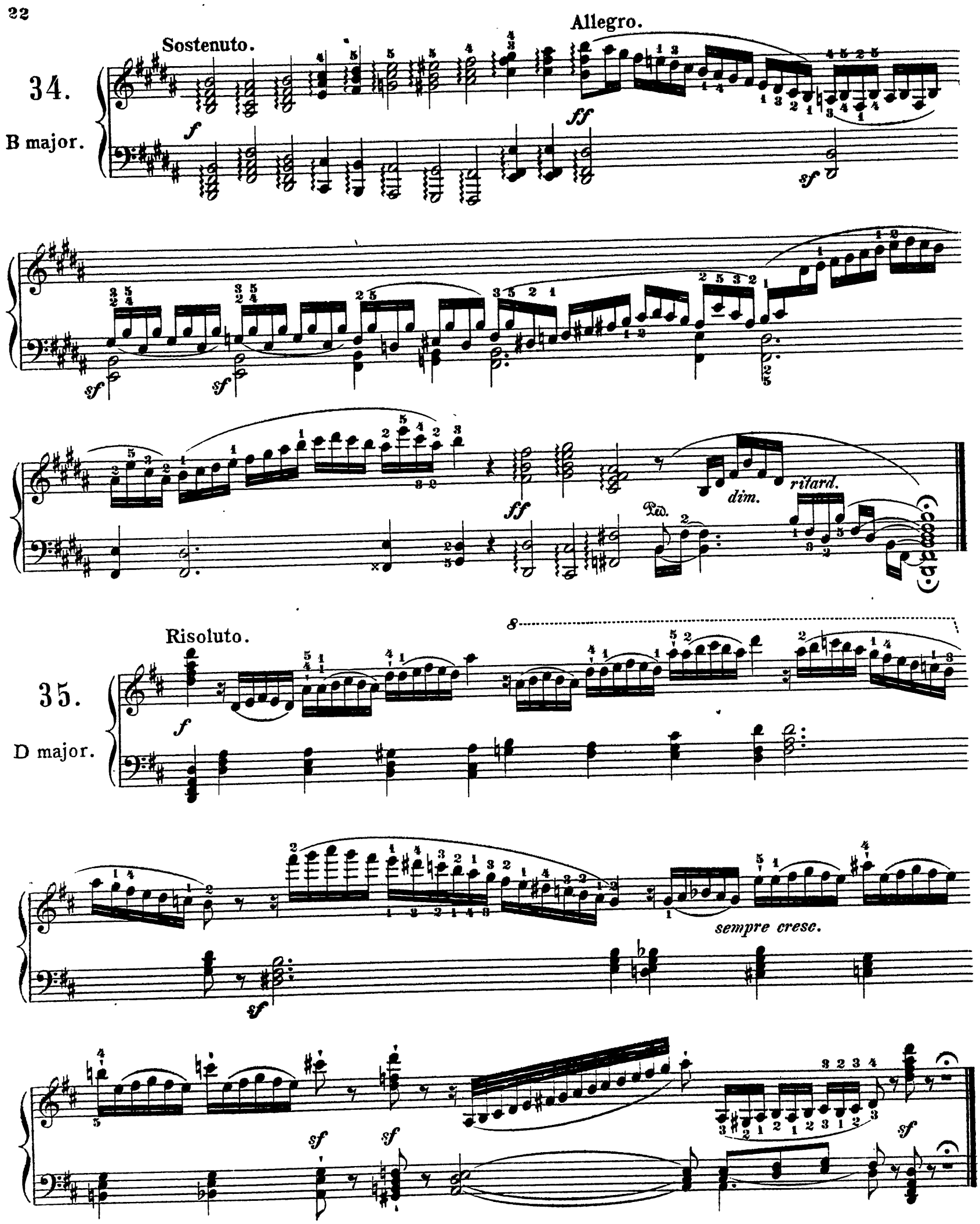
Sostenuto.
Allegro.
34.
B major.
dim.
ritard.
Risoluto.
35.
D major.
sempre cresc.

Allegro.

36.

E major.

f *p* *cresc.* *sf* *f* *ff* *ff*

Con brio.

37.

E minor.

p *cre - scen - do.* ✲ *sinistra.* *ff* *sf* *sf* *sf* *rall.*

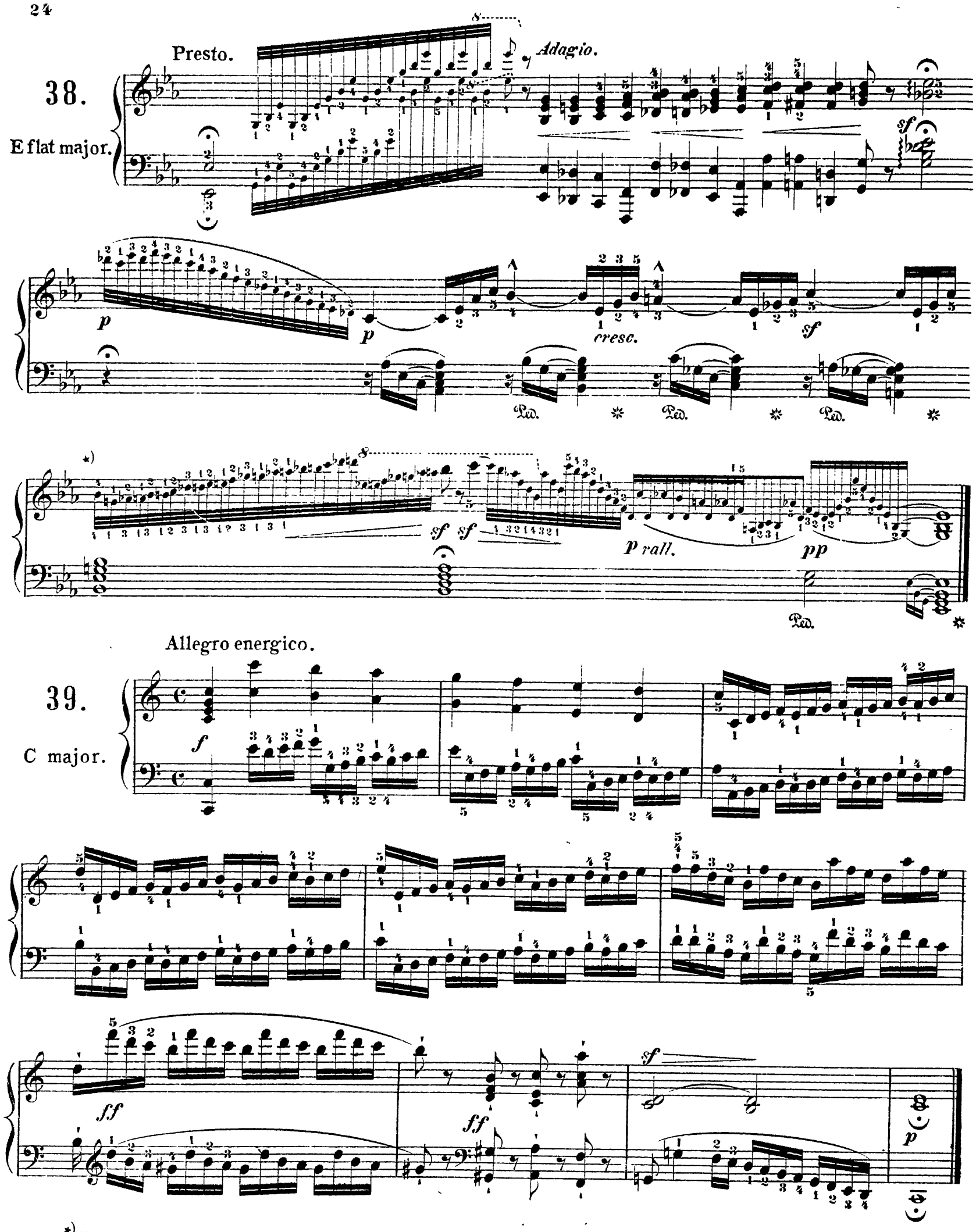

*) This is the Fingering used by the Author.

Allegro con forza.

40.

D major.

f *sf* *sf* *sf* *sf*

Presto.

sf *sf* *sf*

8

ff

f *ritard.* *p*

Vivace.

41.

F major.

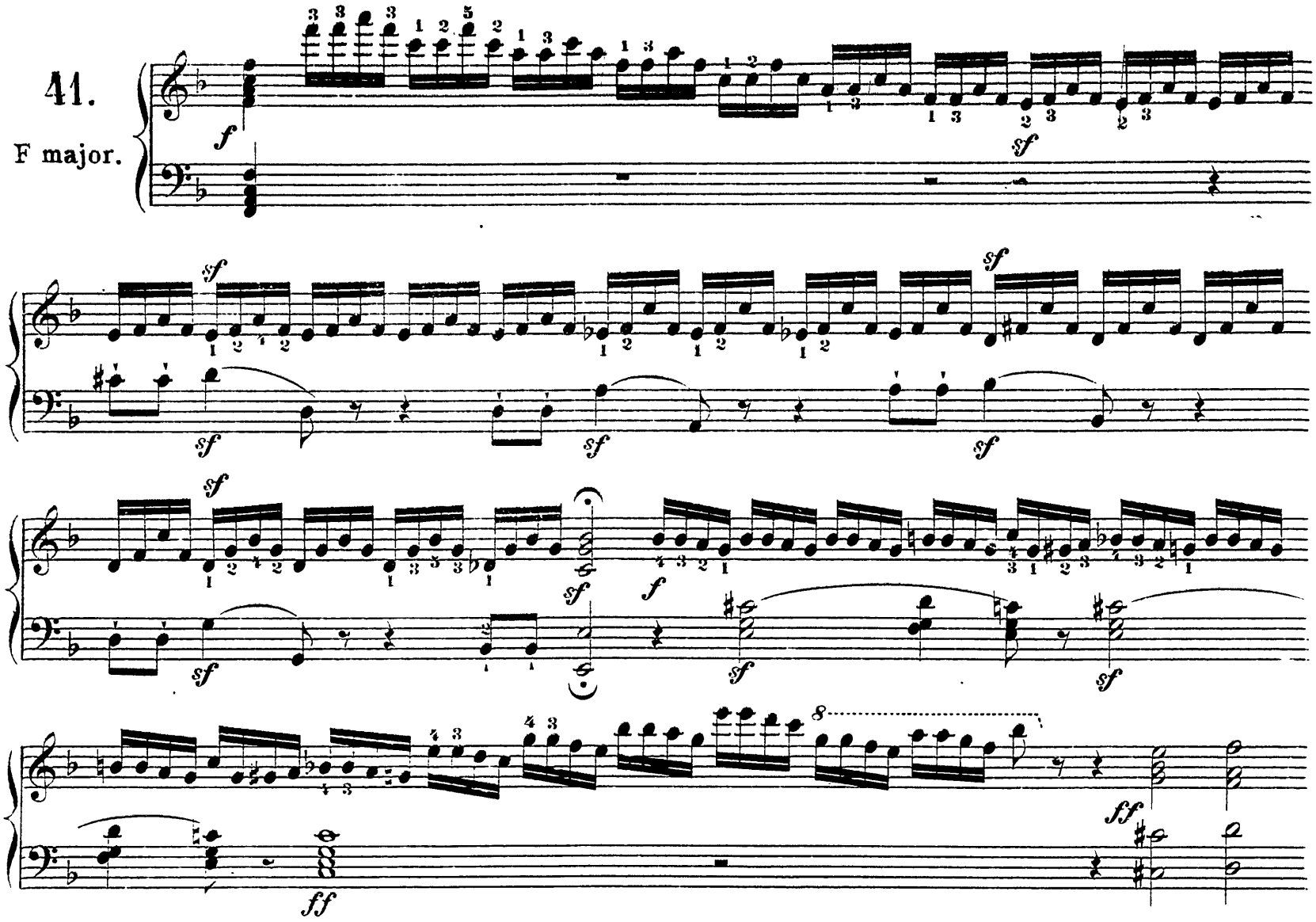

Andante espressivo.

42.

F minor.

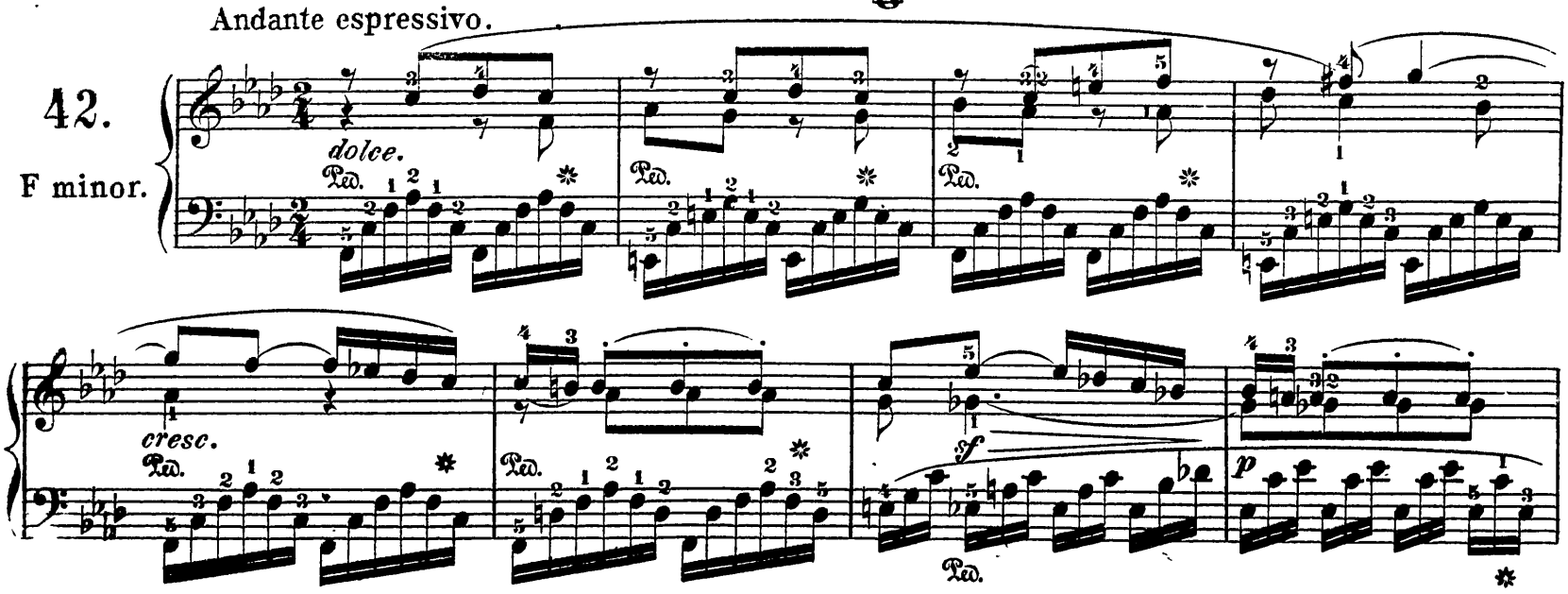

dim. *pp* *rall.*

43.

C sharp major.

Allegro. *)

f *ff*

*) This prelude may also be used with advantage in C major. In this case, play as if the signature were without sharps for (×) read ♯, and for ♯♯ read ♮. Moreover, accent the lower notes of the broken octaves throughout, as indicated at the beginning by the sign V.

Allegro.

44.

F sharp minor.

f *sf* *dim.*

45.

G flat major.

Moderato.

f *sf* *p* *rit.* *dim.* *do* *tan* *slen*

Ped.

Animato.

46.

G major.

f

p *cresc.*

p

sosten. *calando.*

f *p* *dolce.* *pp*

Moderato.

47.

G minor.

f

p

p *cresc.* *ritard.* *p*

Ped. Ped. Ped.

Maestoso.

48.

E flat major.

f *p* *cre* - - *scen* - - *do.* *f* *accel.* *ff* *riten.* *decresc.* *rall.* *p* Ped.

Presto.

49.

G major.

f

cresc. *ff*

sf *sf* *sf* *sf* *sf*

ff

sf *sf*

tr

Ped. *dim.*

Andante. *legato e sostenuto.*

50.

C sharp minor.

p

Ped. * Ped. * Ped. * Ped. *

cresc.

f

ca - - lan - - do.

f

p

pp

Ped. * Ped. * Ped.