Toccata

in D Minor

BWV 913

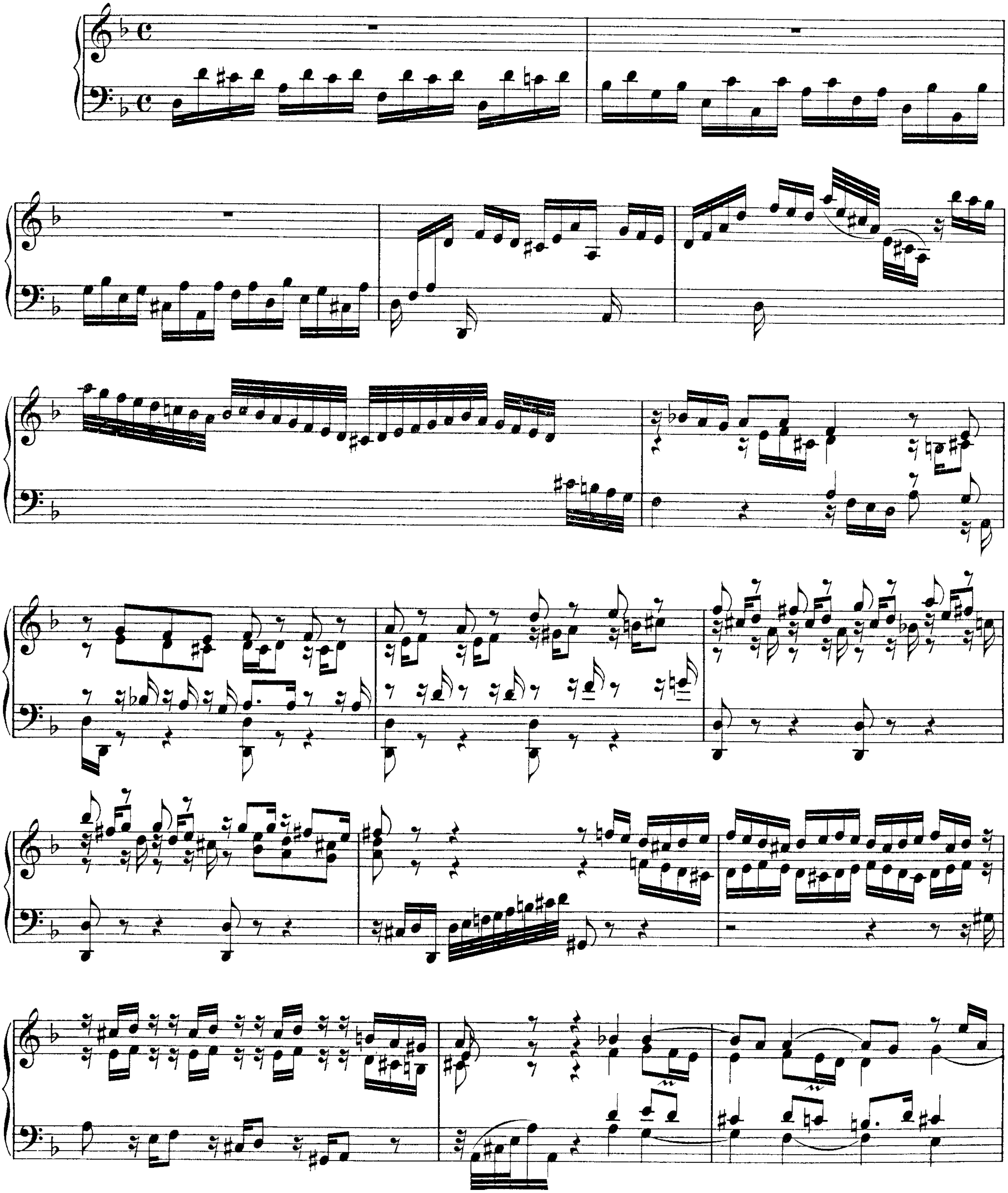

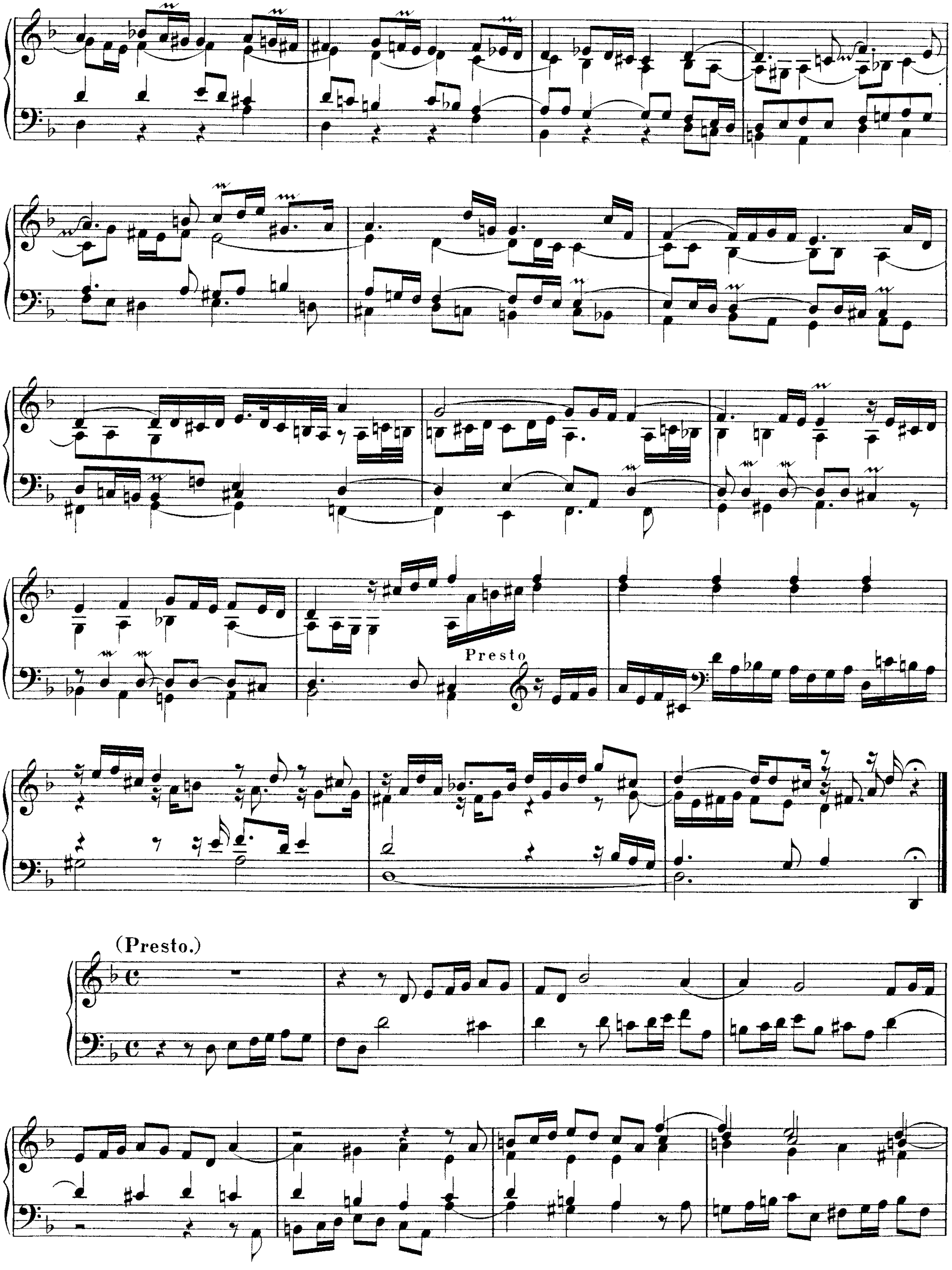
Presto
(Presto.)

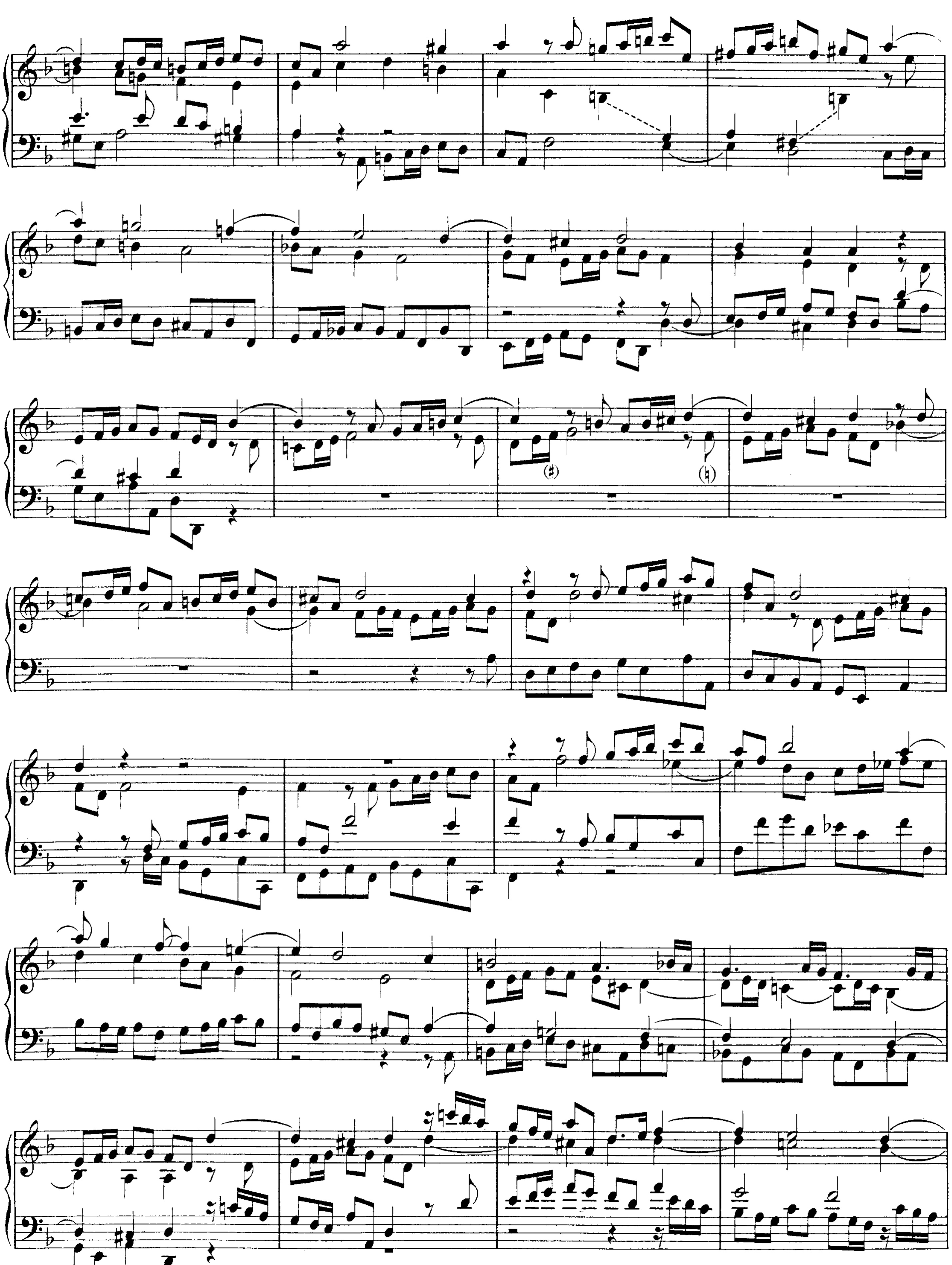

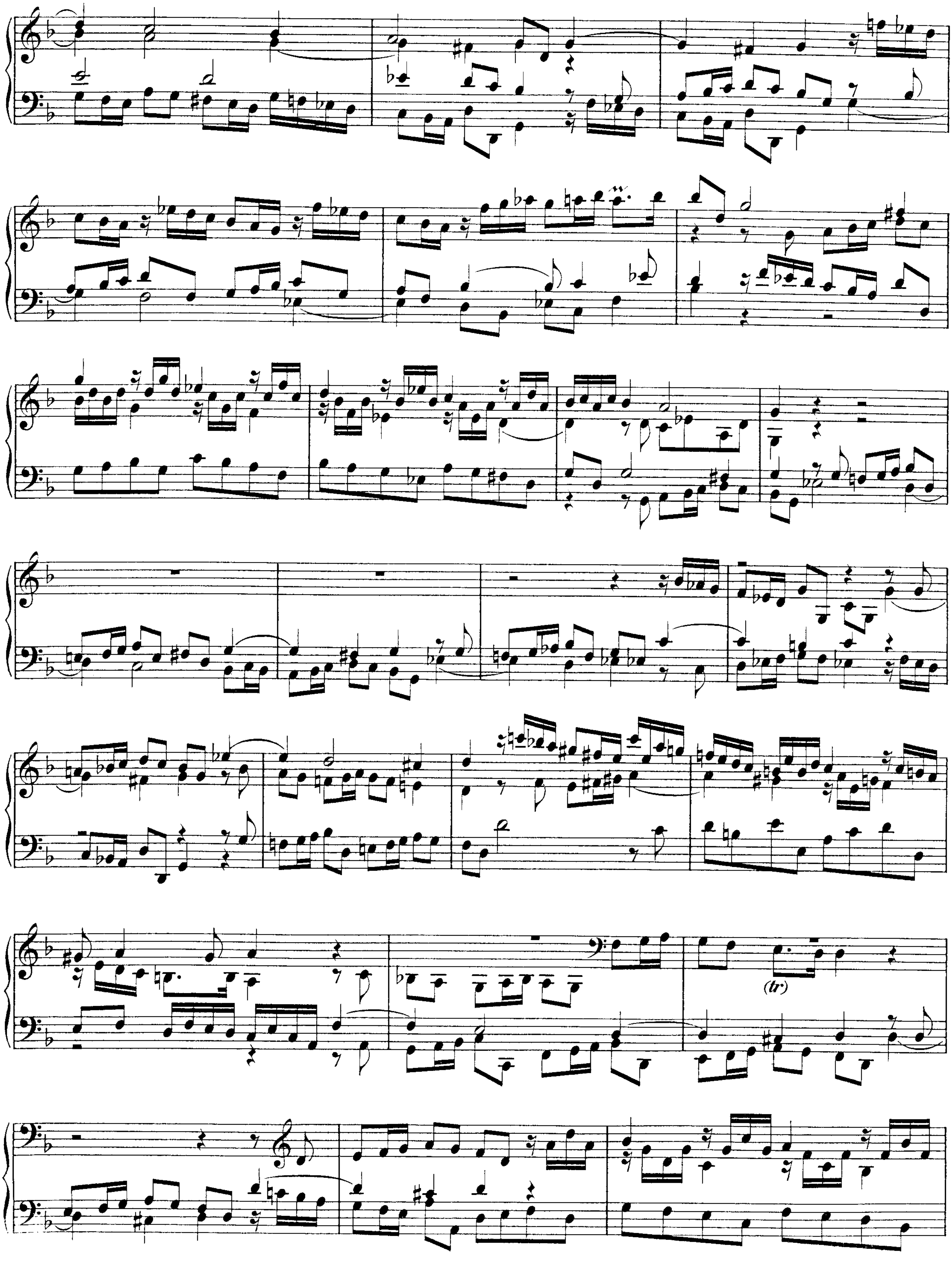
(tr)

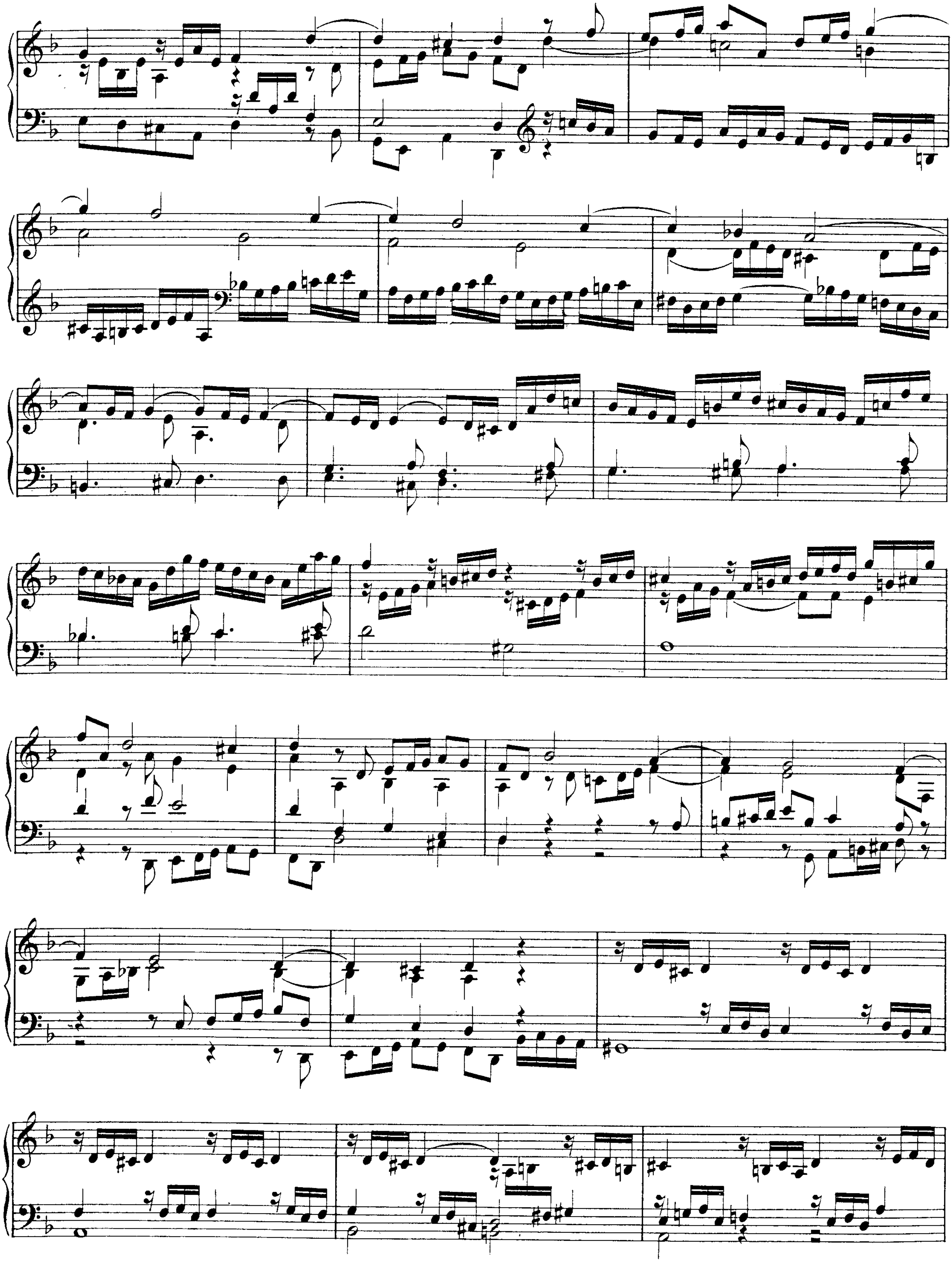

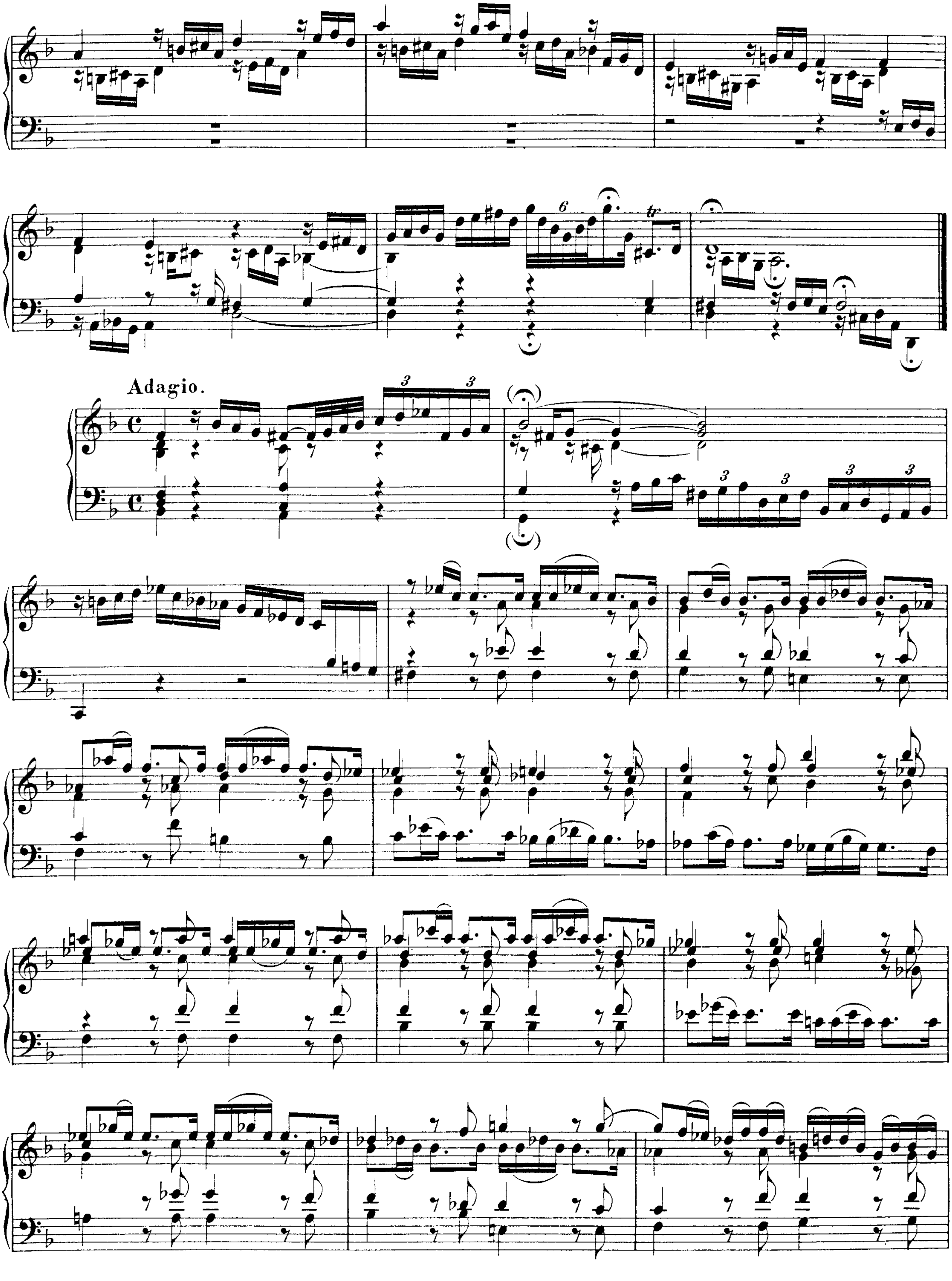
Adagio.

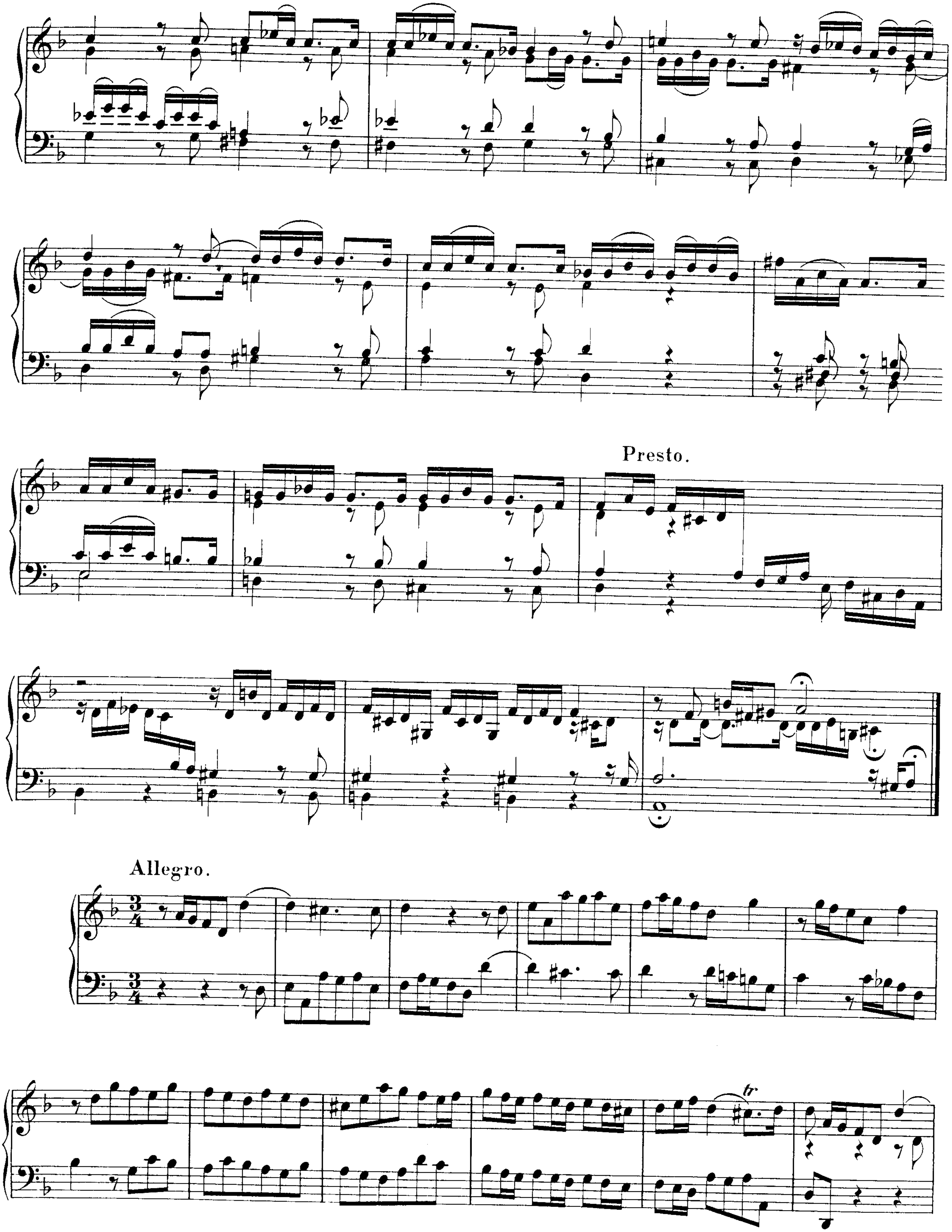
Presto.
Allegro.

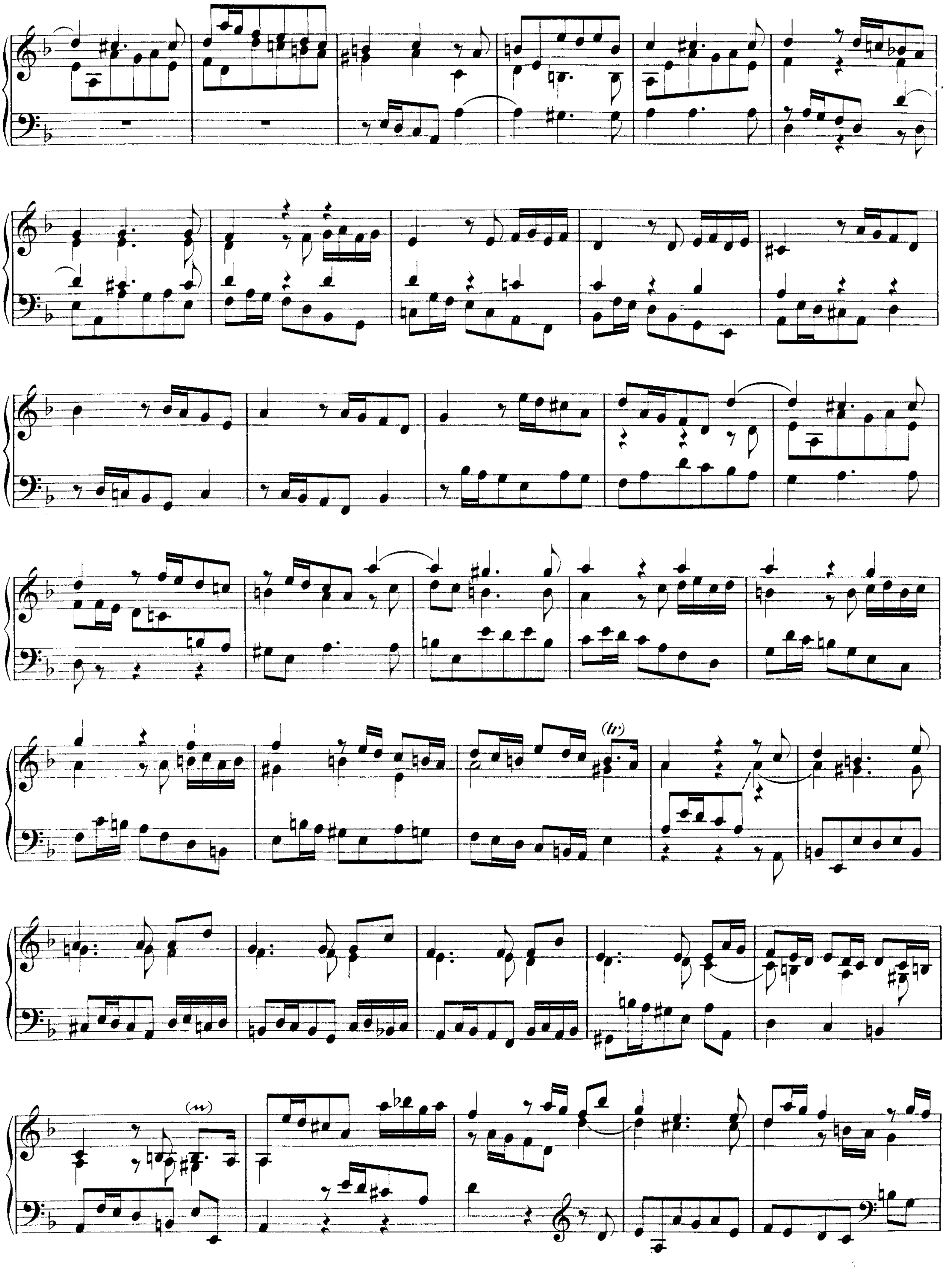
(tr)

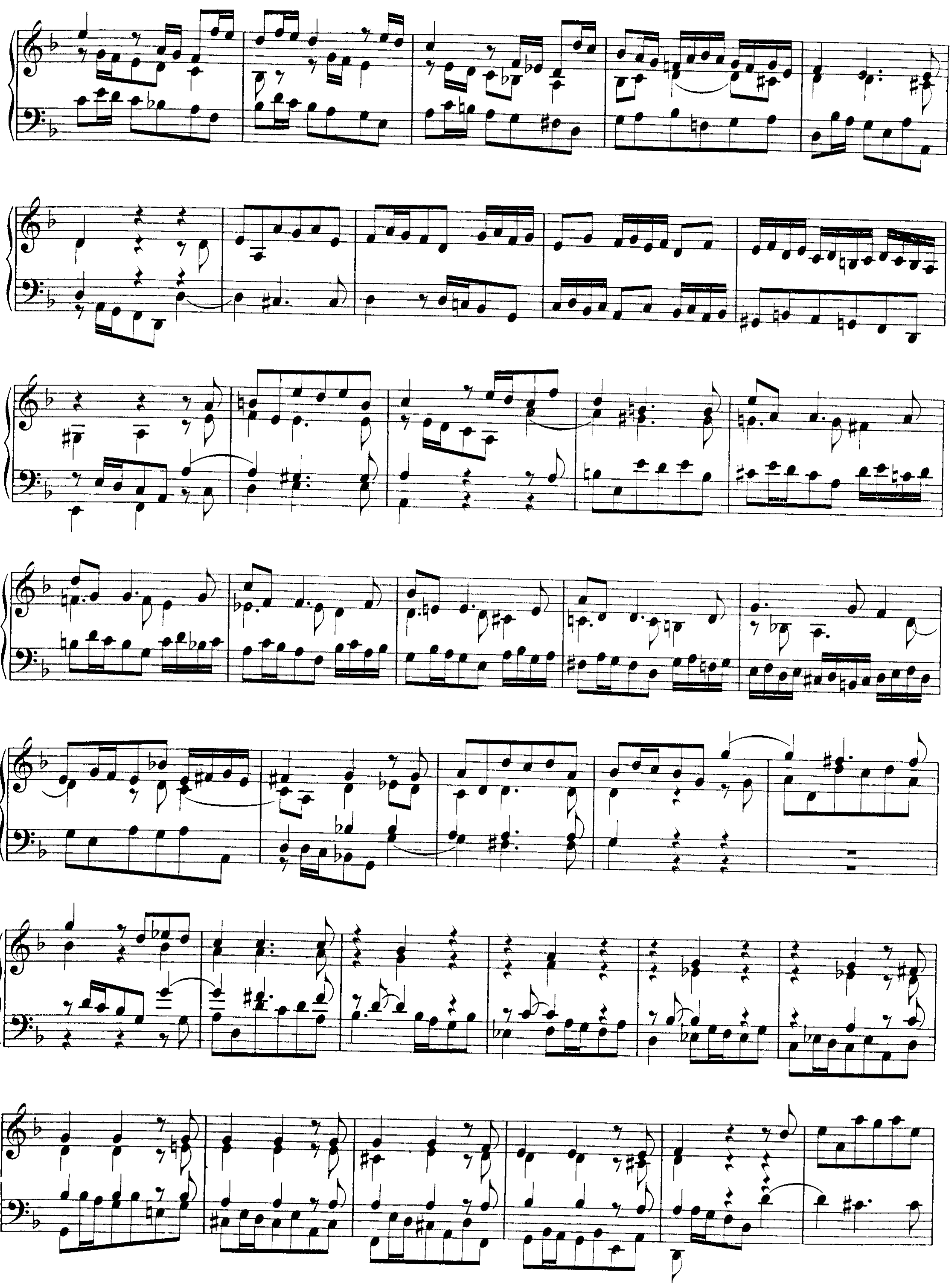

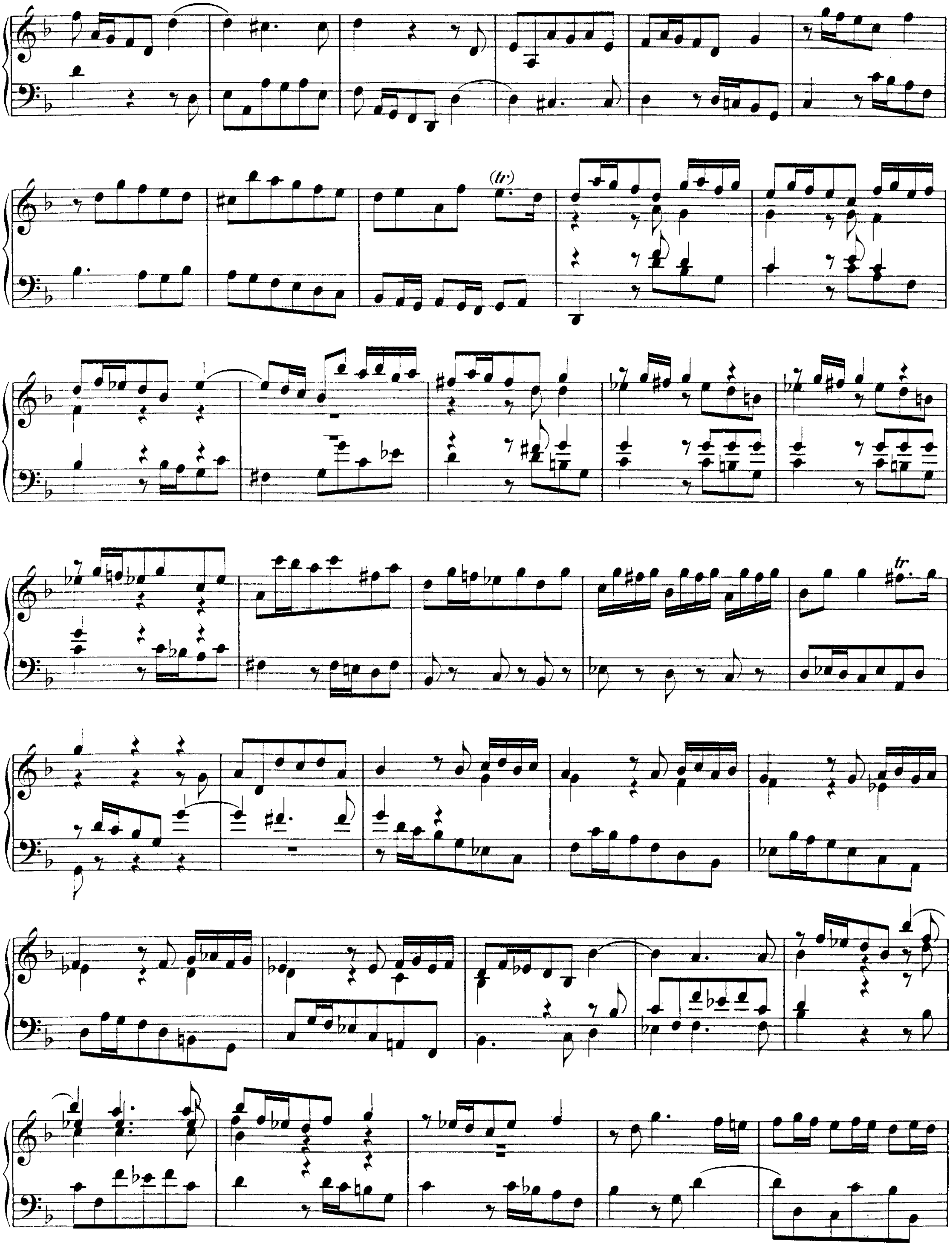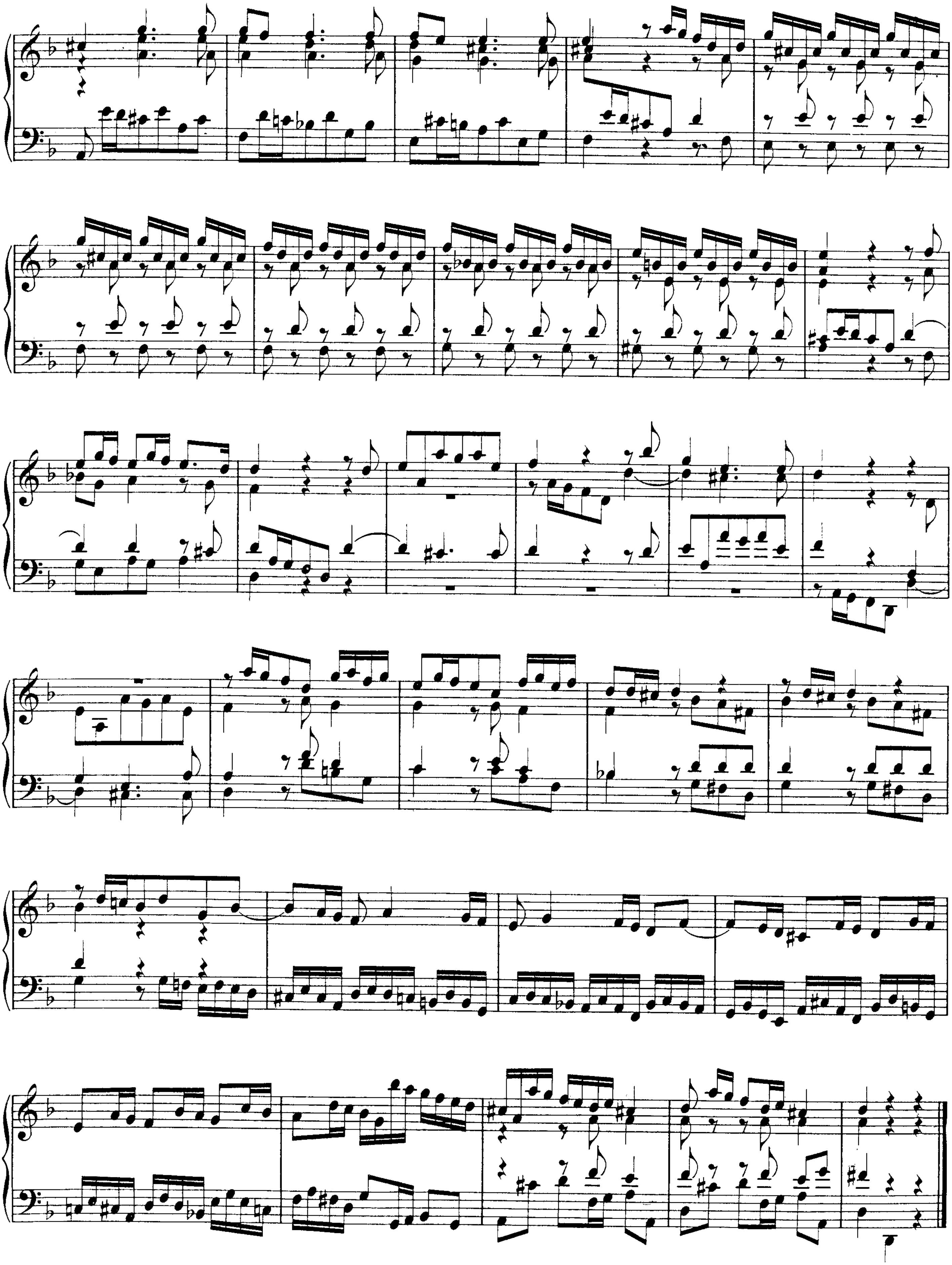
(tr)
tr