

J. S. BACH

SHEEP MAY SAFELY GRAZE

arranged for piano solo by

William B. Goldberg

This music is copyrighted. It is offered to you as shareware. Permission is granted for you to play it, teach it, or copy it for your friends. If you use it and enjoy it, a payment of \$5.00 to the publisher is requested. Further information or necessary permission can be obtained from the publisher, Cormorant Press, P.O.B. 169, Hallowell, Maine 04347, U.S.A.

CORMORANT PRESS

SHEEP MAY SAFELY GRAZE

3

arr. for piano by
Wm. B. Goldberg

J. S. BACH

Andantino

- System 1:** The piano part begins with a *p* (piano) dynamic. The bass part has a *Ped.* (pedal) marking. The system ends with a *Ped. simile* marking.
- System 2:** The piano part features a *mf* (mezzo-forte) dynamic. A bracketed instruction 'Bring out soprano' is placed above the staff.
- System 3:** The piano part has a *mp* (mezzo-piano) dynamic. A bracketed instruction '(w)' is placed above the staff.
- System 4:** The piano part has a *f* (forte) dynamic. The bass part has a *mp* (mezzo-piano) dynamic.
- System 5:** The piano part has a *mp* (mezzo-piano) dynamic. The bass part has a *p* (piano) dynamic.
- System 6:** The piano part has a *p* (piano) dynamic. The bass part has a *p* (piano) dynamic.

* Ornaments in brackets are optional.

7

© Copyright 1984 by Cornucopia Press
All rights reserved Printed in U.S.A.

5-0107-4

This page contains five systems of musical notation for a piano piece. The notation is written for a grand piano, with a treble clef on the upper staff and a bass clef on the lower staff. The key signature is D major (two sharps). The time signature is 4/4. The notation includes various musical elements such as notes, rests, and dynamic markings. The first system begins with a treble staff containing a melodic line with slurs and a bass staff with a rhythmic accompaniment of chords. A dynamic marking of *p* (piano) is present. The second system continues the melodic and harmonic development. The third system features a change in the bass line and a dynamic marking of *mf* (mezzo-forte). The fourth system shows a return to a more active treble staff with a dynamic marking of *p*. The fifth system concludes the page with a final melodic phrase in the treble and a sustained harmonic base in the bass, marked with *mf*.

4

p

mf

mf

p

mf

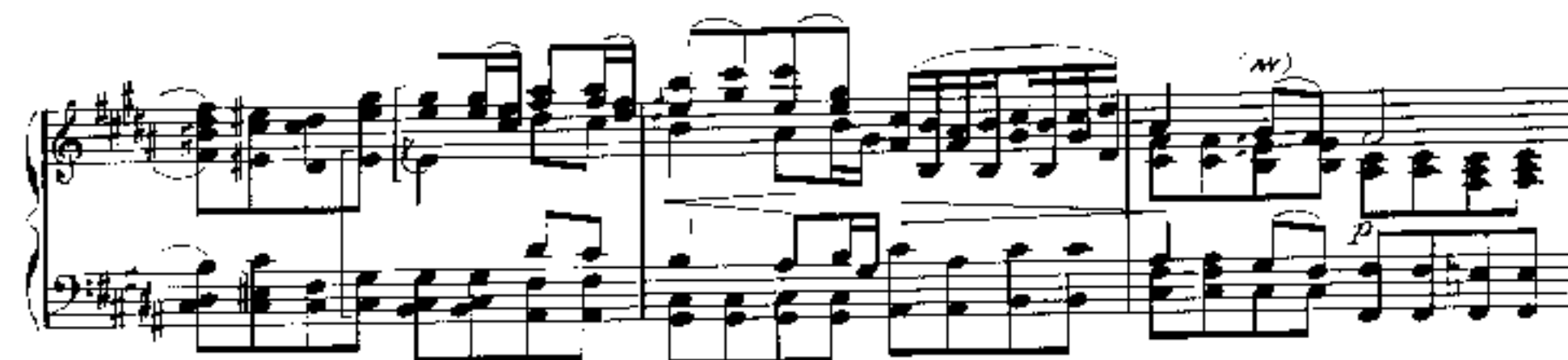
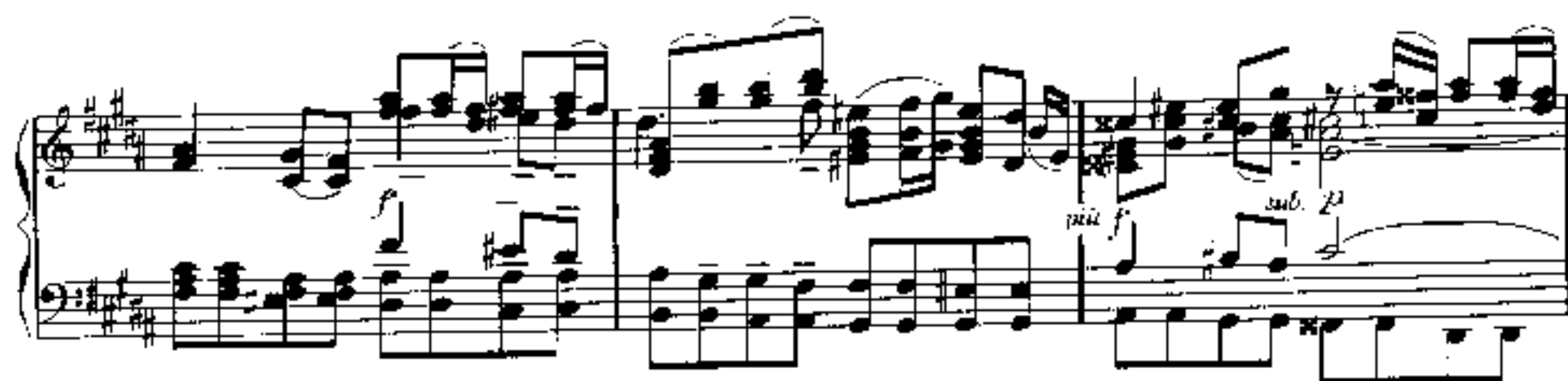

This page contains five systems of musical notation for a piano piece. The notation is written for a grand piano, with a treble and bass staff joined by a brace on the left. The key signature is three sharps (F#, C#, G#), and the time signature is 4/4.

- System 1:** The first system shows a melodic line in the treble staff with eighth and sixteenth notes, and a supporting bass line. A dynamic marking of *mf* (mezzo-forte) is present.
- System 2:** The second system continues the melodic and harmonic development. It includes a *ff* (fortissimo) marking and various articulation marks like accents and slurs.
- System 3:** The third system features a *p* (piano) marking and continues the intricate melodic patterns in the treble staff.
- System 4:** The fourth system includes a *mp* (mezzo-piano) marking and shows a transition in the melodic line.
- System 5:** The fifth system concludes the page with a *poco rit.* (poco ritardando) marking, indicating a slight slowing down of the tempo. The notation ends with a double bar line.