Flute

Igor's Day Out
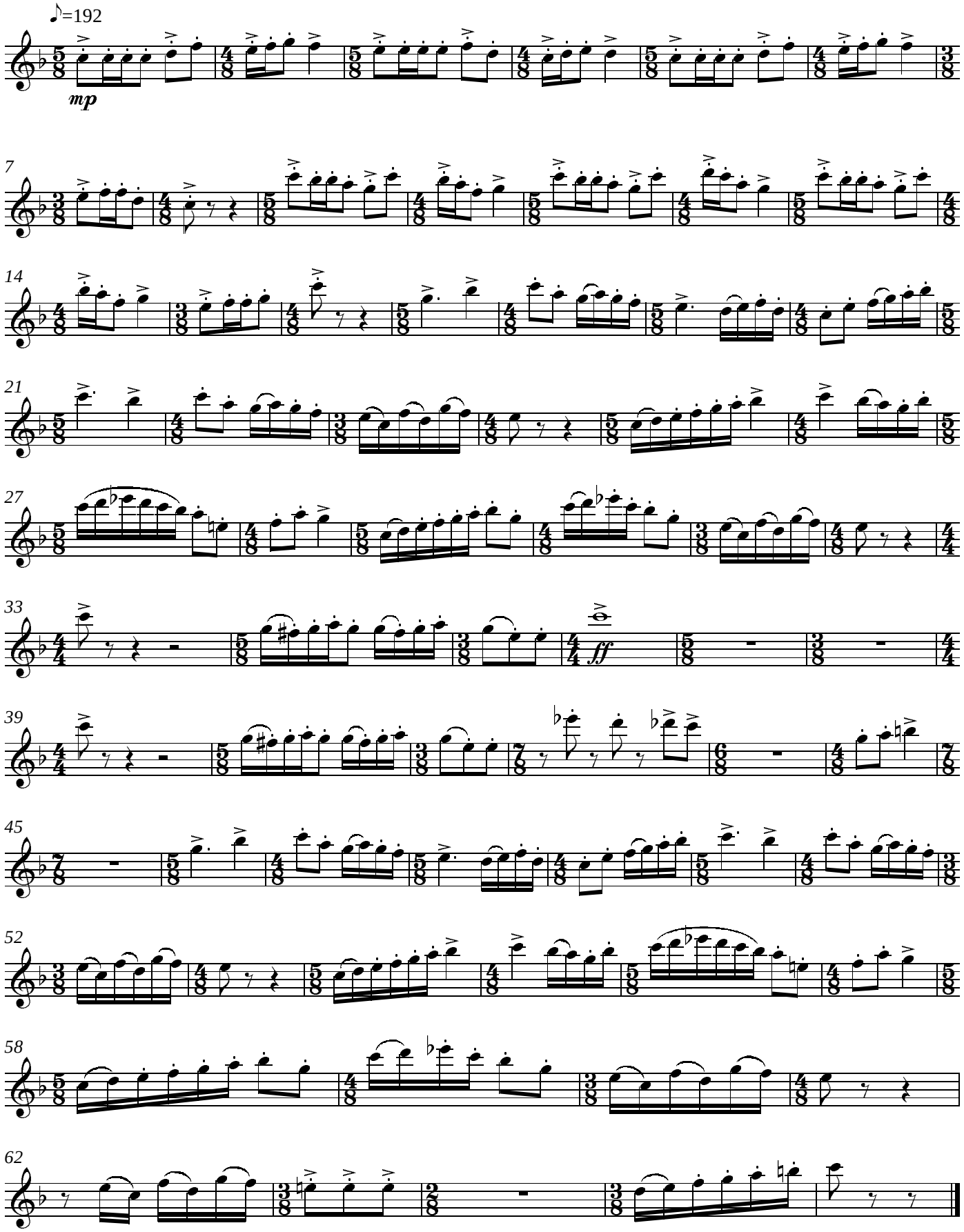
Stephen Watkins