

# Toccata and Fugue in D Minor (Dorian)--BWV 538

J.S. Bach  
Toccata and Fugue in D Minor  
(Dorian)  
BWV 538

# Toccata and Fugue in D Minor (Dorian)--BWV 538

# Toccata and Fugue in D Minor (Dorian)--BWV 538

- System 1:** Oberwerk (treble), Oberwerk (bass), Positiv (treble), Oberwerk (bass), Positiv (treble), Oberwerk (bass).
- System 2:** Oberwerk (treble), Oberwerk (bass), Positiv (treble), Oberwerk (bass), Positiv (treble), Oberwerk (bass).
- System 3:** Positiv (treble), Positiv (bass), Oberwerk (treble), Oberwerk (bass), Positiv (treble), Oberwerk (bass).
- System 4:** Positiv (treble), Positiv (bass), Oberwerk (treble), Oberwerk (bass), Positiv (treble), Positiv (bass).
- System 5:** Oberwerk (treble), Oberwerk (bass), Positiv (treble), Oberwerk (bass), Positiv (treble), Positiv (bass).

The notation includes various musical symbols such as notes, rests, and accidentals, indicating the specific pitches and durations for each registration. The registration labels are placed above the treble staff, and the corresponding notes are written on both the treble and bass staves.

# Toccata and Fugue in D Minor (Dorian)--BWV 538

Oberwerk

Oberwerk.

# Toccata and Fugue in D Minor (Dorian)--BWV 538

# Toccata and Fugue in D Minor (Dorian)--BWV 538

Oberwerk

# Toccatina and Fugue in D Minor (Dorian)--BWV 538

## Fuga

Toccatà and Fugue in D Minor (Dorian)--BWV 538

# Toccatina and Fugue in D Minor (Dorian)--BWV 538

# Toccatina and Fugue in D Minor (Dorian)--BWV 538

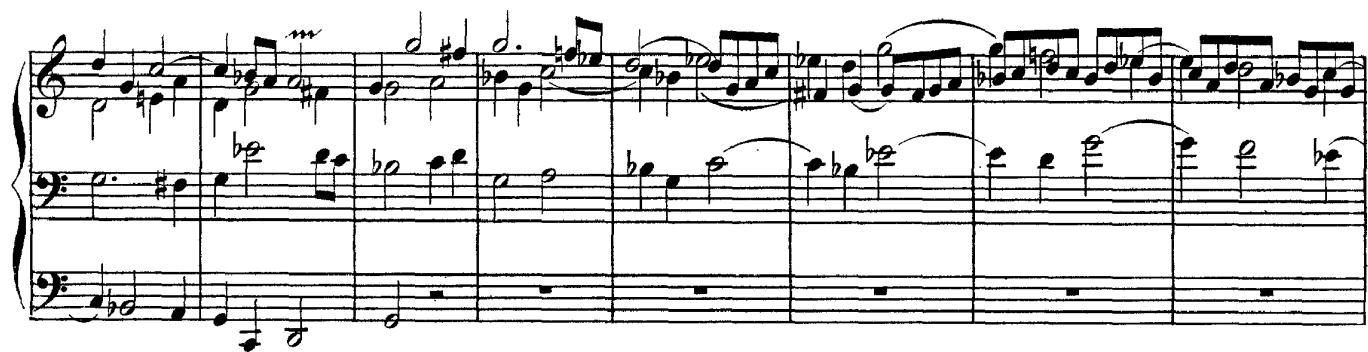

# Toccata and Fugue in D Minor (Dorian)--BWV 538

# Toccatina and Fugue in D Minor (Dorian)--BWV 538

