Vals Tropical
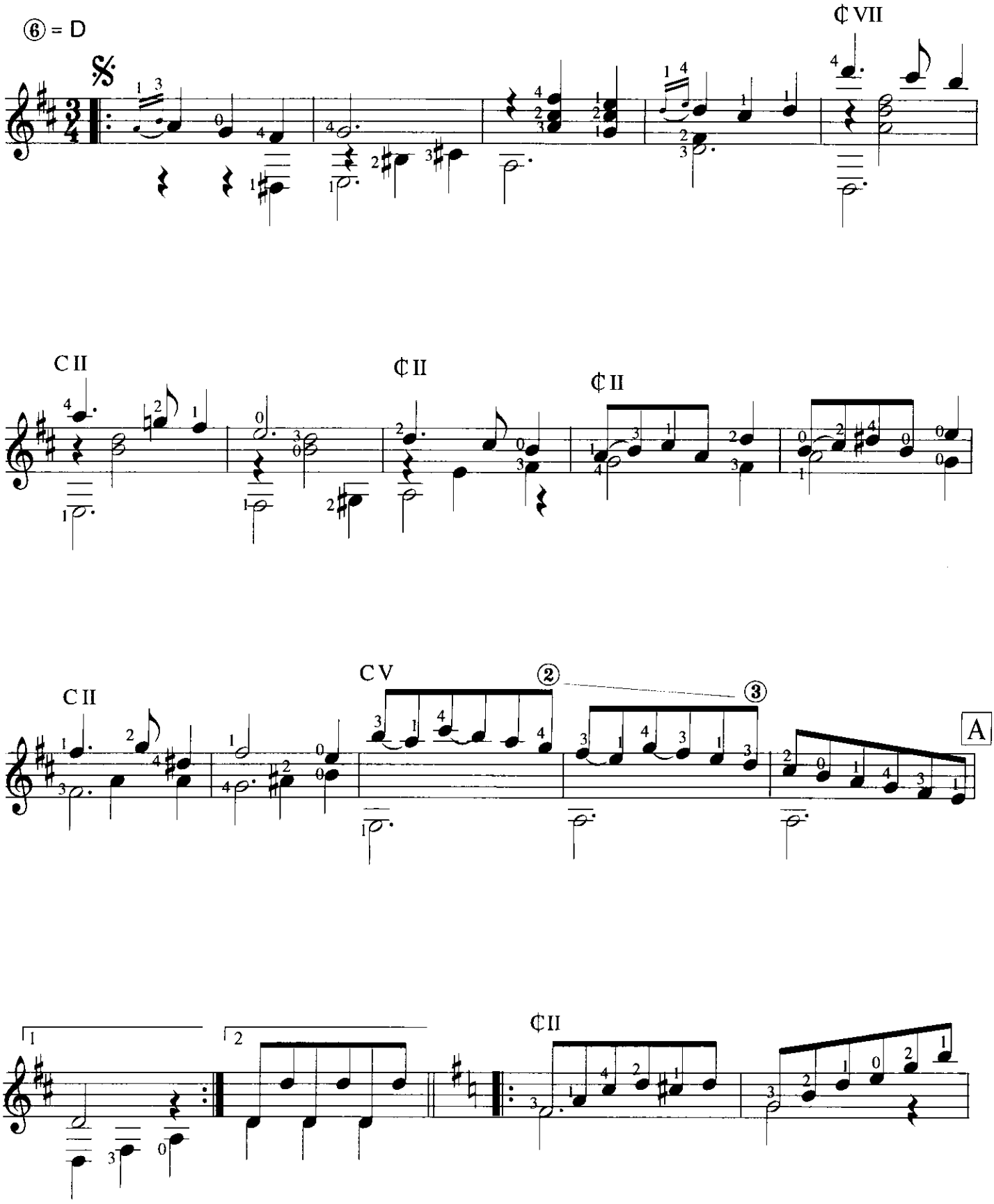
Agustín Barrios Mangoré