

J. Pachelbel

Canon and Gigue

for string quartet and harpsichord

Virtual Sheet music PDF files - License Agreement

Carefully read all the terms and conditions of this license agreement prior to use of this document. Use of this document whether all or a portion of this music indicates your agreement to the following terms and conditions.

Virtual Sheet Music grants you, the purchaser, a non-exclusive license to use this score (the »PDF score«), under the terms and conditions stated in this agreement.

You may:

1. make one copy of the PDF score solely for back-up purposes.
2. print this document for your personal use.

You may not:

1. make copies of the PDF score in whole or in part except as expressly provided for in this agreement.
2. make alterations or modifications to the PDF score or any copy, or otherwise attempt to discover the source code of the PDF score.
3. sub-license, lease, lend, rent or grant other rights in all or any copy to others.
4. make verbal or media translation of the PDF score.
5. make telecommunication data transmission of the PDF score.

Terms:

This agreement is effective until terminated. You may terminate it at any time by destroying the PDF score, together with all copies in any form. It will also terminate if you fail to comply with any term or condition in this agreement.

Virtual Sheet Music - all rights reserved

NOTE: when you select Print, be certain to select the "shrink to fit" option before clicking OK.

Cover photo:

“Musical instruments”, picture of Evaristo Baschenis, XVII century

www.virtualsheetmusic.com

Classical Music Downloads

for support:
support@virtualsheetmusic.com

"Canon and Gigue"

for string quartet and harpsichord

J.Pachelbel (1653-1706)

Sostenuto

Violin I

Violin II

Viola

Cello

Harpsichord

mp

p

p always

mp

p

no arpeggiato

cresc...

p

p

mf

cresc...

12

tr

mp

cresc...

tr

15

mf

f

mp

mf

mp

v

v

v

18

mf

mp

mf

mp

v

v

v

20

mf

p

22

mf

24

p

p

26

mf

p

mf

29

p

mf

33

p

mf

p

36

mf

f

39

mp

f

mp

42

f

mp

f

cresc...

mf

46

mf

mf

50

f

mf

cresc...

continue

55

f

ff

ff

ff

ff

Gigue

Scherzando

Violin I

Violin II

Viola

Cello

Harpsichord

9

f *mf* *mp*

13

mf *cresc...* *cresc...*

17

cresc... *f* *poco ritenuto...* *cresc...* *f* *poco ritenuto...*

"Canon and Gigue"

for string quartet and harpsichord

J.Pachelbel (1653-1706)

Sostenuto

Violin I

28

30

32

34

36

38

42

46

51

55

p

mf

mp

f

ff

tr

continue

Gigue

Scherzando

Violin I

Violin I musical score for Gigue, Scherzando. The score is written in treble clef with a key signature of two sharps (F# and C#) and a time signature of 12/8. The tempo is marked Scherzando. The score consists of five staves of music. The first staff begins with a measure rest, followed by a series of eighth and sixteenth notes. The second staff starts at measure 6 and features a forte (f) dynamic. The third staff starts at measure 9 and includes a trill (tr) and a mezzo-forte (mf) dynamic. The fourth staff starts at measure 15 and features a forte (f) dynamic and trills. The fifth staff starts at measure 19 and concludes with a poco ritardando.... instruction.

mf

f

mf

f

poco ritardando....

"Canon and Gigue"

for string quartet and harpsichord

J.Pachelbel (1653-1706)

Violin II

Sostenuto 2

p

9

cresc...

13

15

mf

18

mp

21

mf

22

23

24

p

26 *mf*

30

32 *p*

34

36 *mf*

38

40 *mp* *f*

44

48 *mf*

53 *f* *ff*

Gigue

Scherzando

Violin II

5

8

11

15

18

mf

f

mp

f

mf

f

poco ritenuto...

"Canon and Gigue"

for string quartet and harpsichord

J.Pachelbel (1653-1706)

Sostenuto

Viola

4

11

15

17

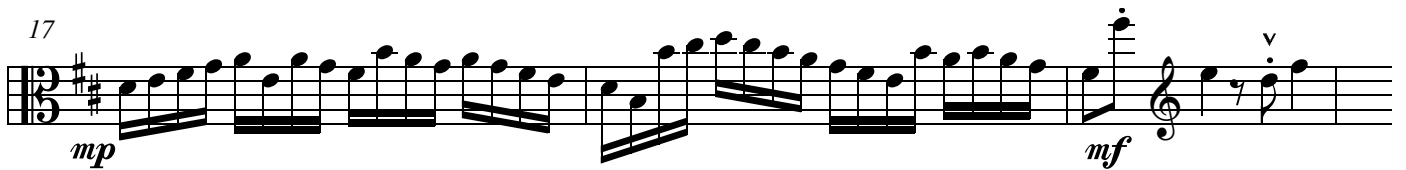

20

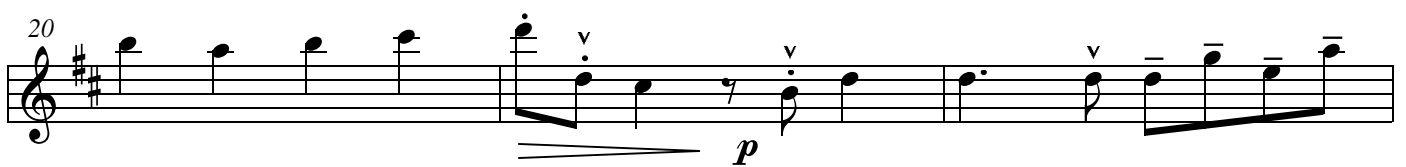

23

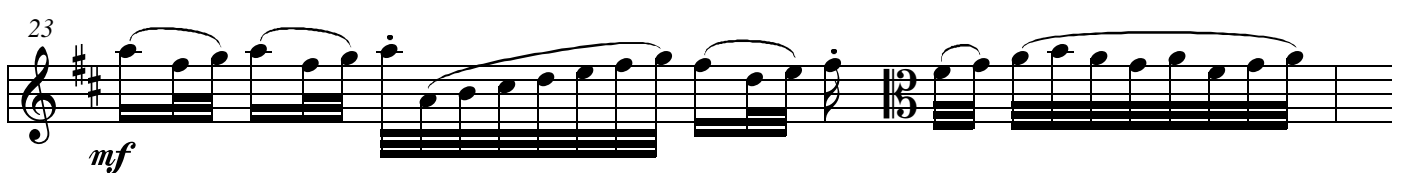

24

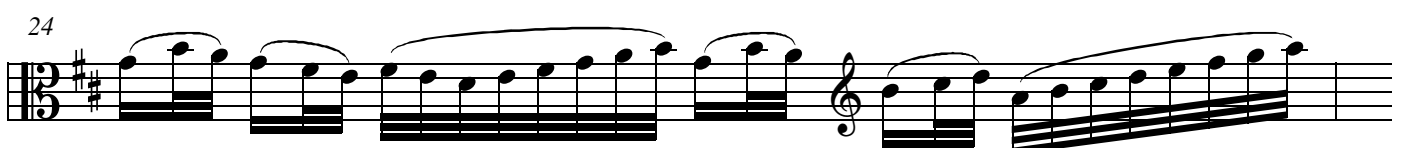

25

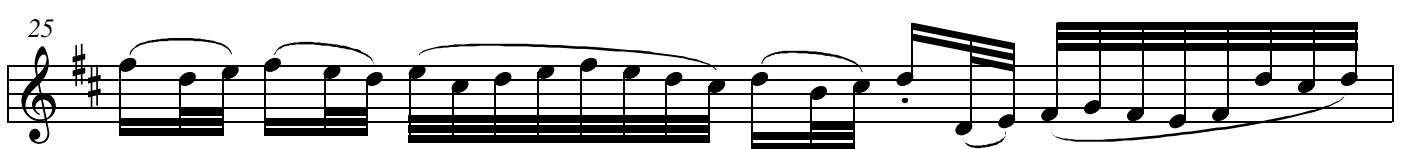

26

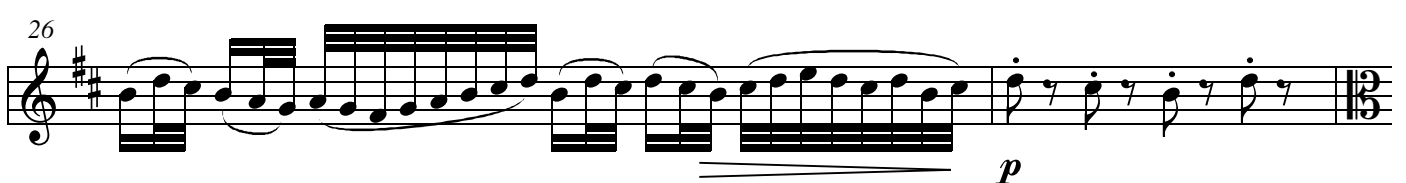

26

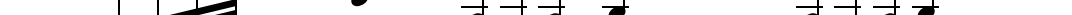

31 

35

p

37

38

39

mf

41

mp

44

tr

f

48

mf

52

ff

Gigue

Scherzando

Viola

mf

4

f mp

8

f mf

13

17

f poco ritenuto...

"Canon and Gigue"

for string quartet and harpsichord

J.Pachelbel (1653-1706)

Sostenuto

Cello

8

16

24

32

40

46

53

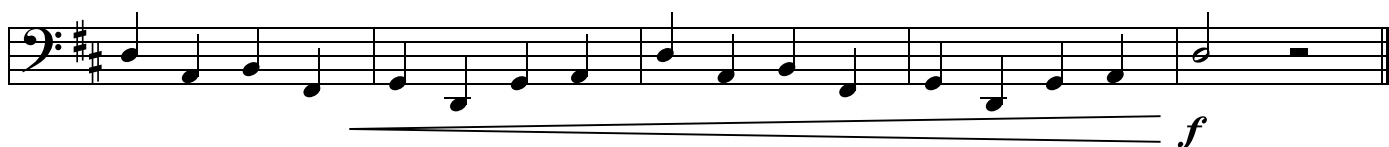

Gigue

Scherzando

Cello

6

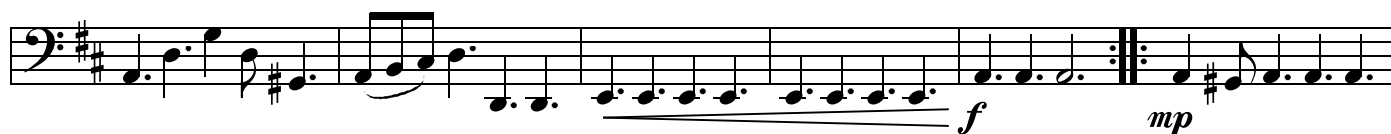

12

18

