

SONATE POSTHUME

Violon et Piano

VIOLON

MAURICE RAVEL

(1897)

$\text{♩} = 160$

très doux

(10)

f *passionné*

Un peu moins vite $\text{♩} = 72$

mf *bien chanté*

(20)

accel...

tr $\text{♩} = 126$

ff *rall.* *fff*

(30)

Très en mesure $\text{♩} = 100$

un peu retenu *p*

(40)

rall. *Lent* $\text{♩} = 60$

3

VIOLON

3

$\text{♩} = \text{♩}$

p

(50)

p *f*

Plus animé

rall. reprenez le mouvement

(70) *très large* $\text{♩} = 100$

Lento *1^{re} fois* $\text{♩} = 160$ *très doux*

(80) *2^e fois* $\text{♩} = 100$

(90)

VIOLON

un peu retenu ♩ = 80

reprenez le mouvement

un peu retenu ♩ = 80

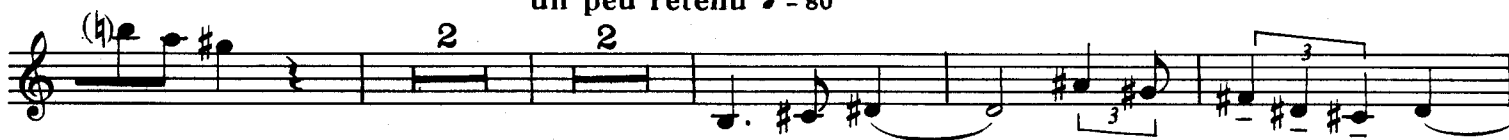

toujours très mesuré

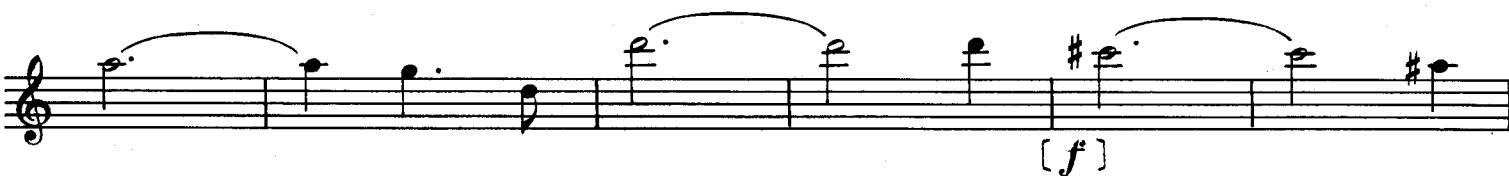

à peine ralenti - en mesure

VIOLON

5

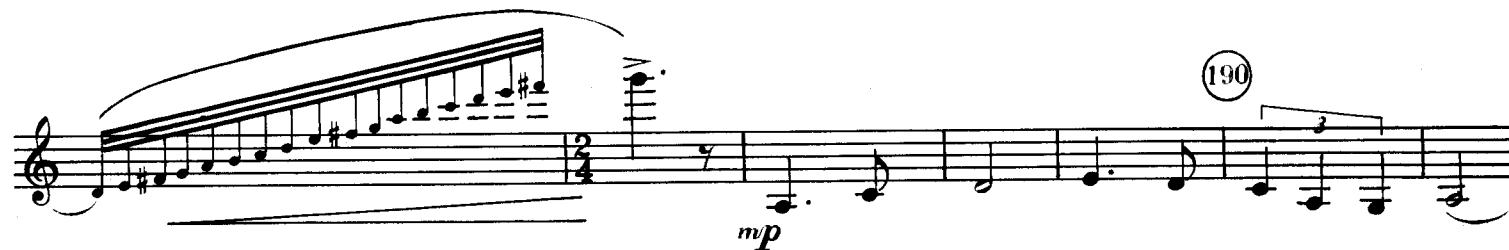

VIOLON

comme au début

p

210

f

rall.

a Tempo ♩ = 60

mf

220

Plus animé

f

230

1^{er} Mouvement ♩ = 60

2

p

240

très large

Tranquille ♩ = 100

Lent ♩ = 132

pp

Encore plus lent

250

en ralentissant jusqu'à la fin

SONATE POSTHUME

Violon et Piano

MAURICE RAVEL

(1897)

$\text{♩} = 160$

Violon

Très doux

PIANO

(10)

f passionné

f passionné

$\text{♩} = 72$

mf bien chanté
un peu moins vite

mf

Ped. *

Ped. *

(20)

accel...

accel...

Third system of the musical score, starting with a circled number 30. It includes a tempo marking $\text{♩} = 100$ and the instruction *dim. et un peu retenu* (diminuendo and a little retained). The system also features *p* (piano), *Très en mesure* (Very in time), and *p una corda* (piano una corda). A *Red.* marking is also present.

(40)

(50)

(70)

très large *tranquille* **Lento**

$\text{♩} = 100$

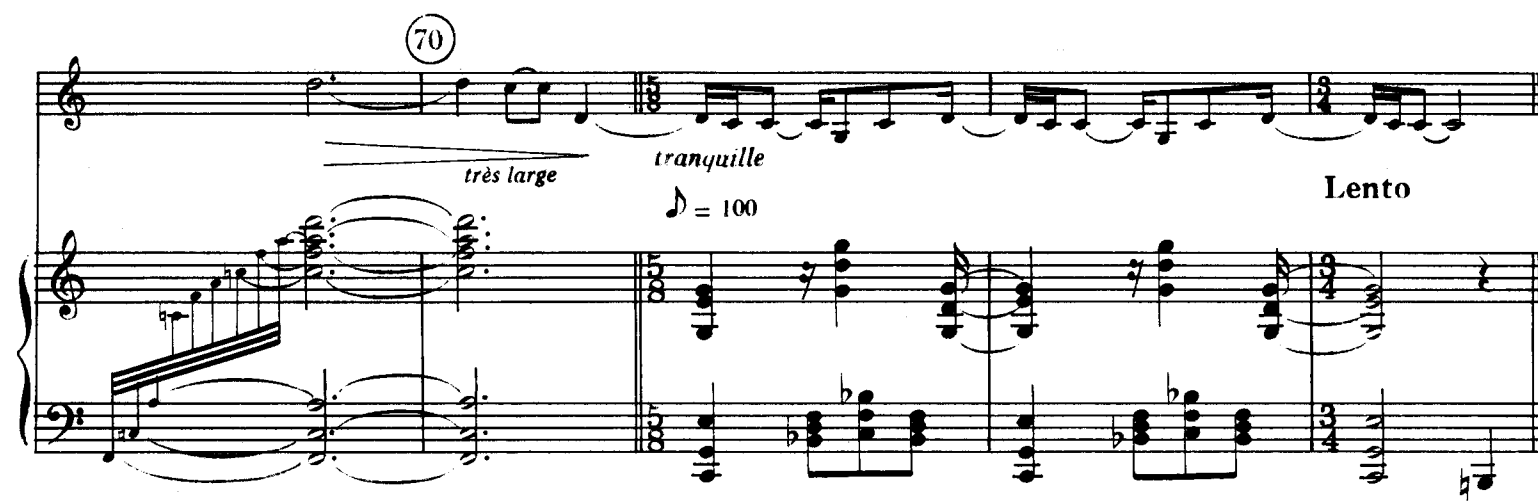

1^{re} fois *très doux*

$\text{♩} = 100$

très doux

(80)

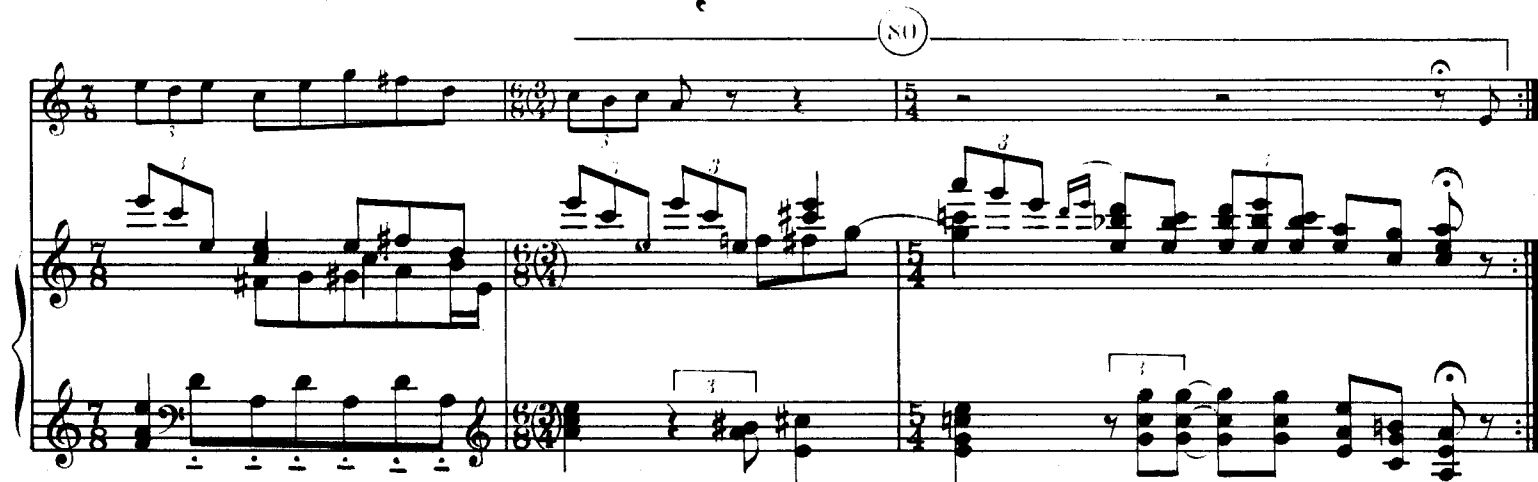

2^e fois $\text{♩} = 100$

très doux

Ped.

108

Ped.

110

8^a

Ped.

8^a

$\text{♩} = 80$

un peu retenu

120

toujours très mesuré

à peine ralenti *en mesure*

m.g.

bien chanté

(150)

(170)

a Tempo

*[p]**(b)**pizz.**arco*

(180)

*mp**mp*

190

en accel. . . .

tr. tr. tr. tr.

f

f

un peu retenu

Ped. *

ff

Très marqué ♩ = 144

ff

5 9 5 6 11 5 6

Ped. * Ped. *

3

5 9 5 6 11 5 6

Ped. * Ped. *

* Le manuscrit de Ravel comporte des fa naturels
F natural according to Ravel's autograph

$\text{♩} = 60$
a Tempo

mf

mf

rall. . . .

220

tr. ~~~~~

230

f

Plus animé

[*f*]

2 2 2 2 2 2

ralenti

1^{er} Mouvement ♩ = 60

p

p

(240)

très large

Tranquille ♩ = 100

pp 3 *Lent* ♩ = 132 *encore plus lent*

pp

g ba

(250)

en ralentissant jusqu'à la fin

g a

g ba