Henryk Wieniawski

FOUR ETUDES
for two violins

opus 18

Elibron Classics

Henryk Wieniawski

FOUR ETUDES
for two violins

opus 18

Elibron Classics

www.elibron.com

This Elibron Classics Replica Edition is an unabridged facsimile of the edition published.

Elibron offers large collections of books in many languages, music, music scores, visual art and historic photographs. Visit us at www.elibron.com.

Elibron and Elibron Classics are trademarks of Adamant Media Corporation.
All rights reserved.

ЧЕТЫРЕ ЭТЮДА

⊓ Смычок вниз
V Смычок вверх

Г. ВЕНЯВСКИЙ. Соч. 18, т. I

Moderato.

Beaucoup d'égalité dans le son.

Violon I.

1.

Violon II.

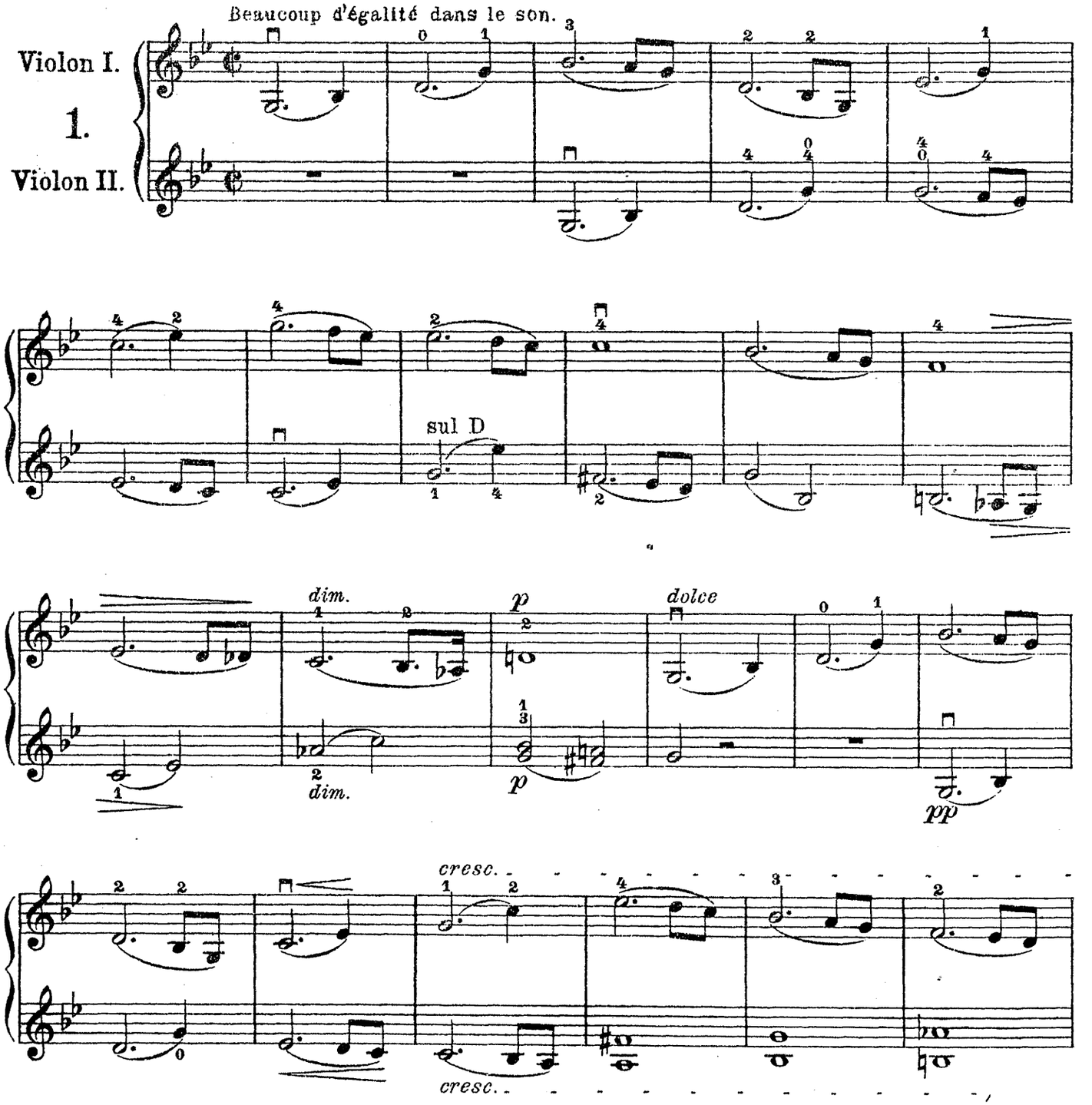

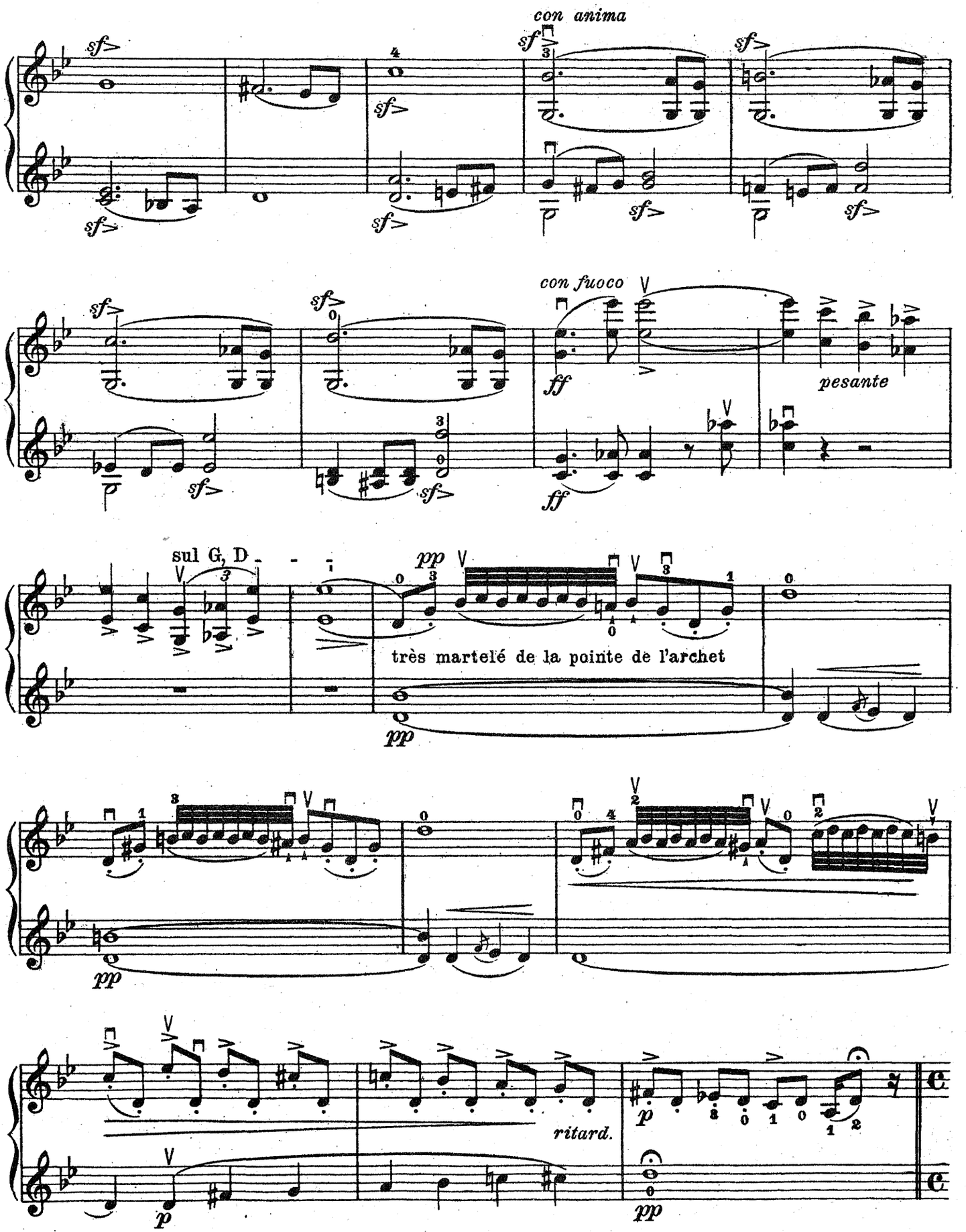
con anima
con fuoco
pesante
sul G, D
très martelé de la pointe de l'archet
ritard.

Allegro moderato.

Le coup d'archet tres-martelé de la pointe, et le trille bien rhythmé et mordant. - La 8me triple-

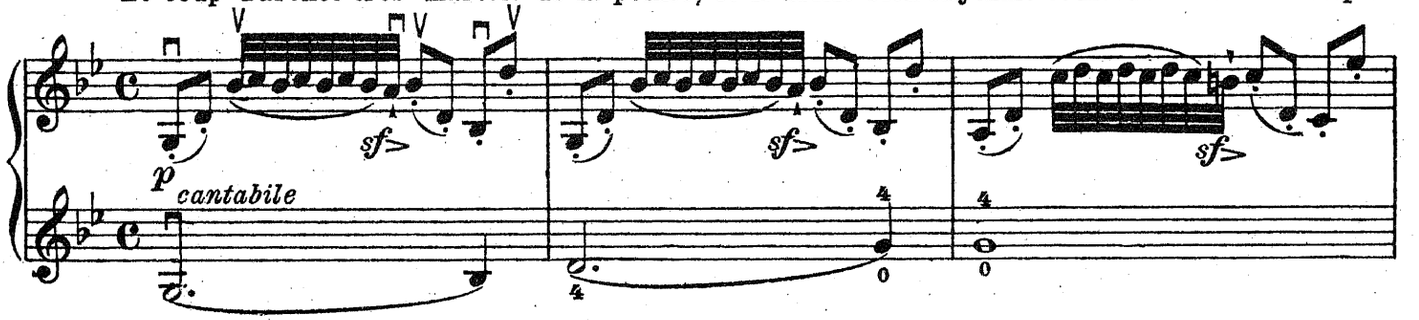

croche doit être tres accentuee.

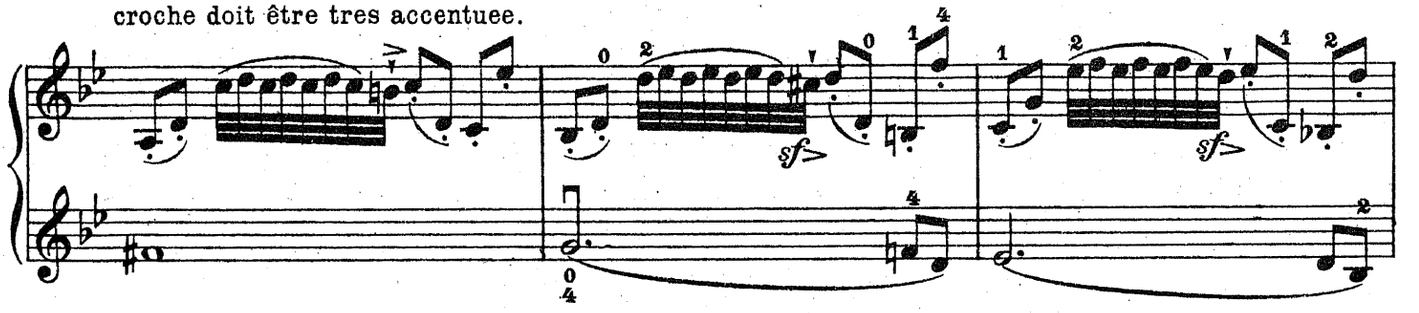

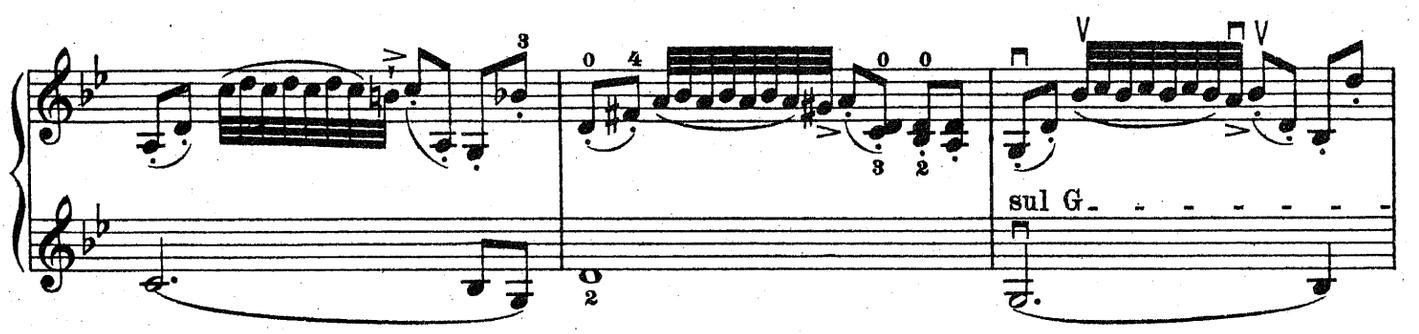

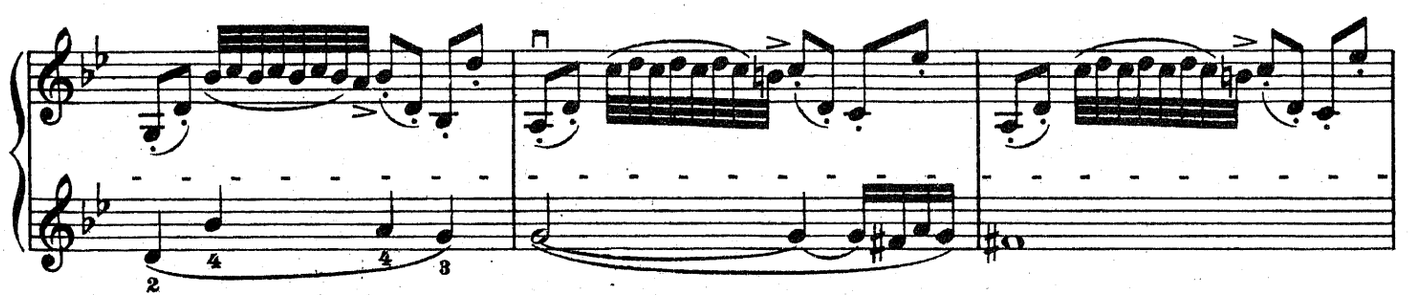

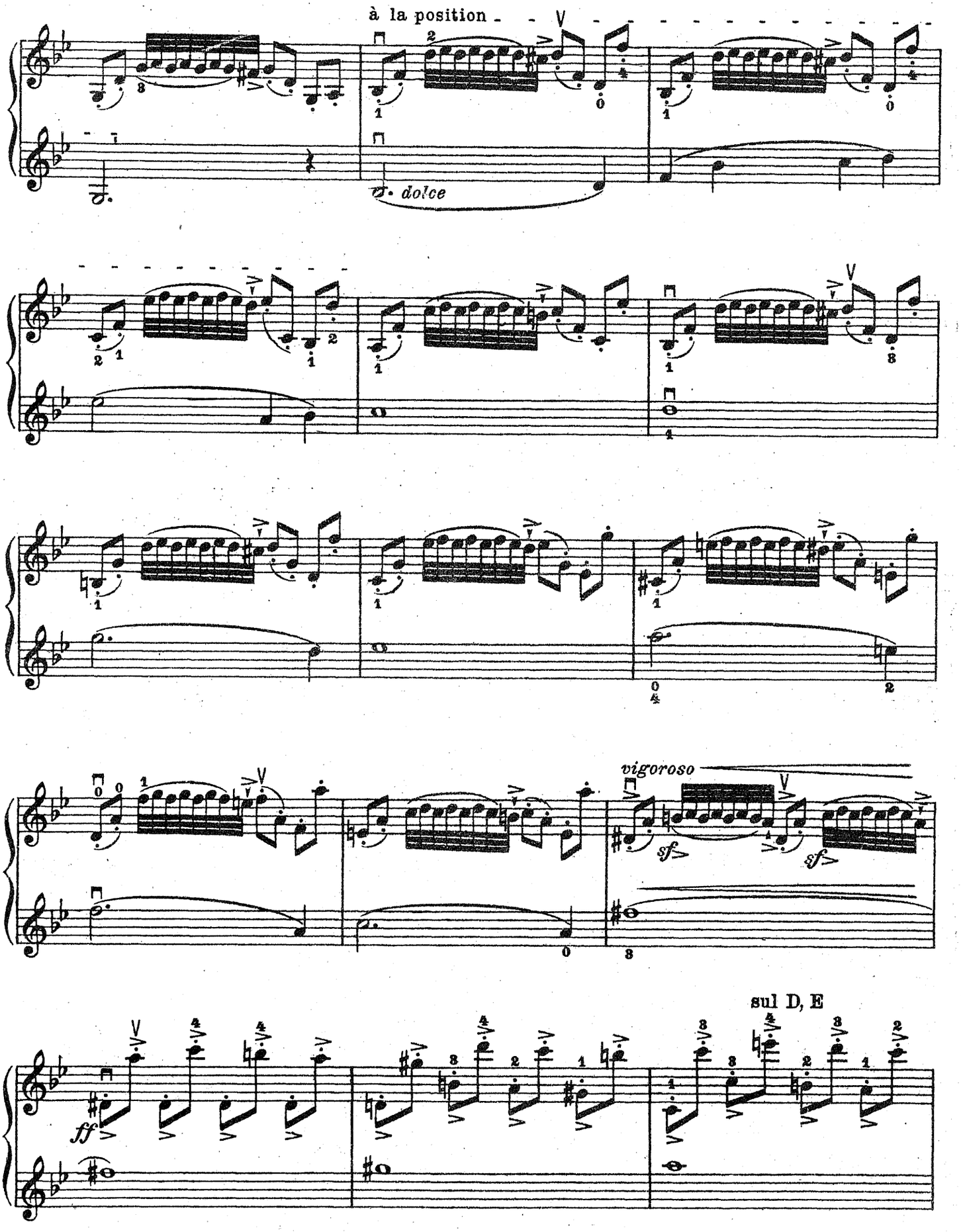
à la position
p. dolce
vigoroso
sf
sf
ff
sul D, E

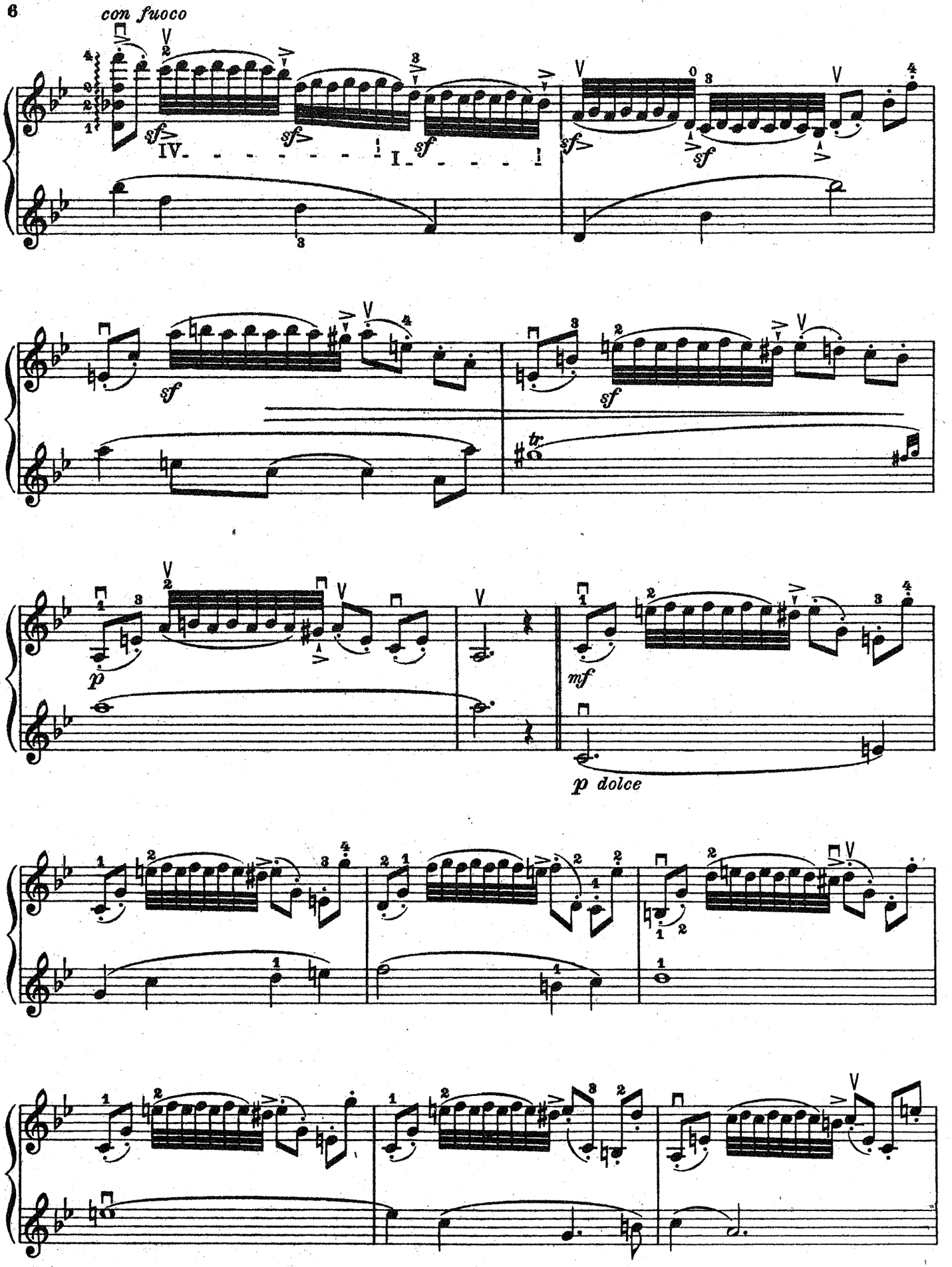
con fuoco
sf
IV.
I
tr
p
mf
p dolce

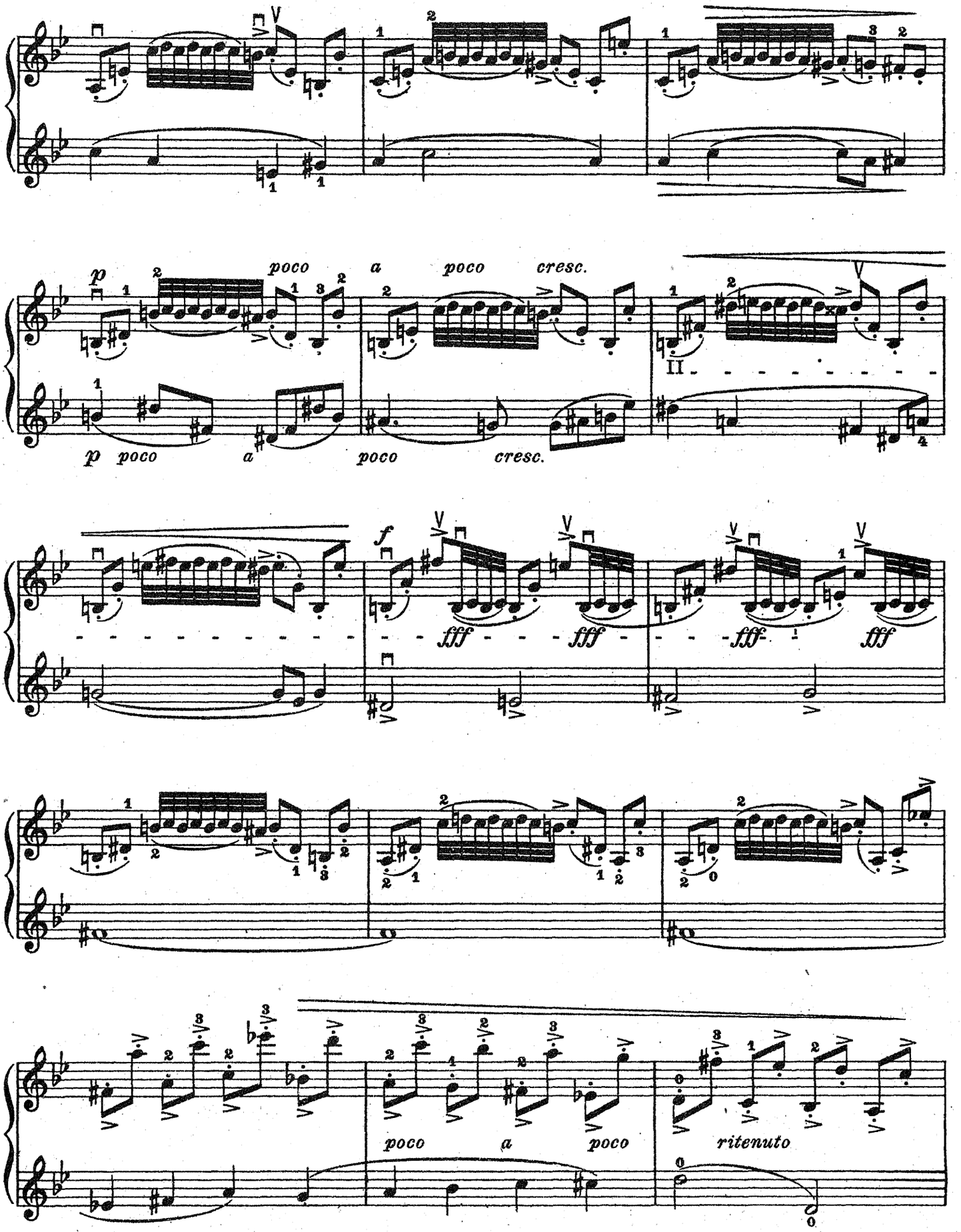
p
poco a poco cresc.
II
f
fff
poco a poco
ritenuto

Tempo I.

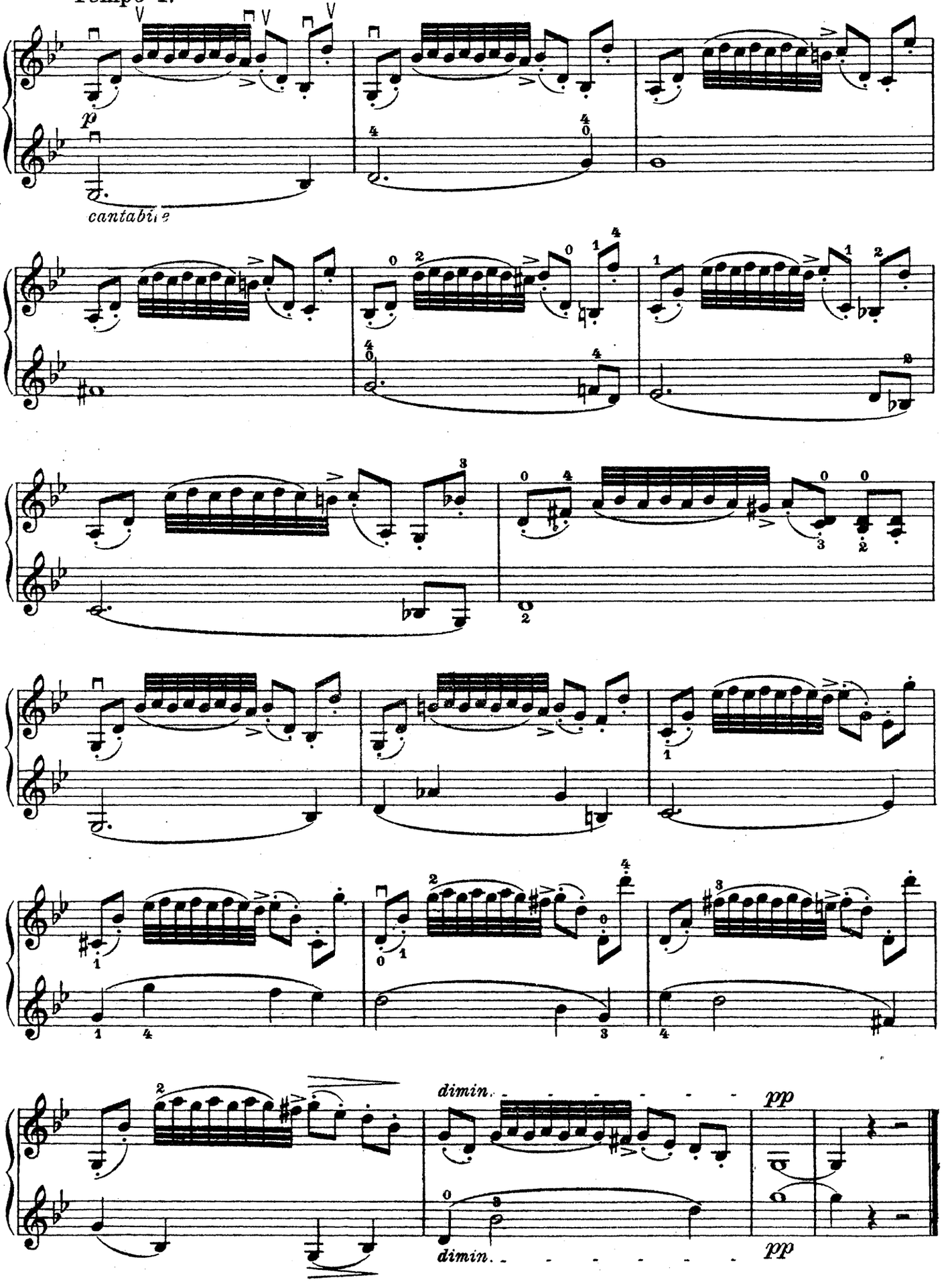

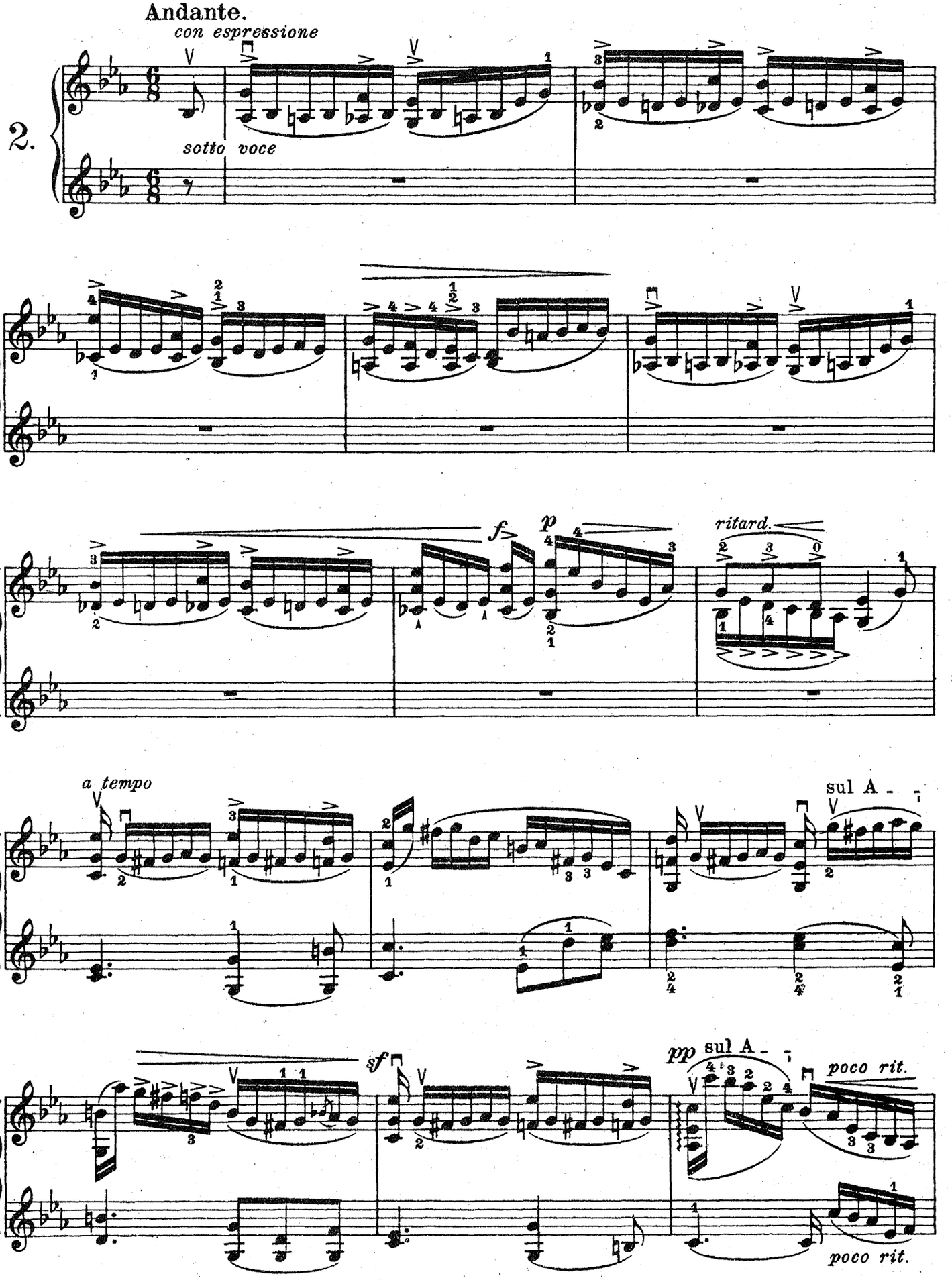
Andante.
con espressione
2.
sotto voce
f
p
ritard.
a tempo
sul A - -
sf
pp sul A - -
poco rit.
poco rit.

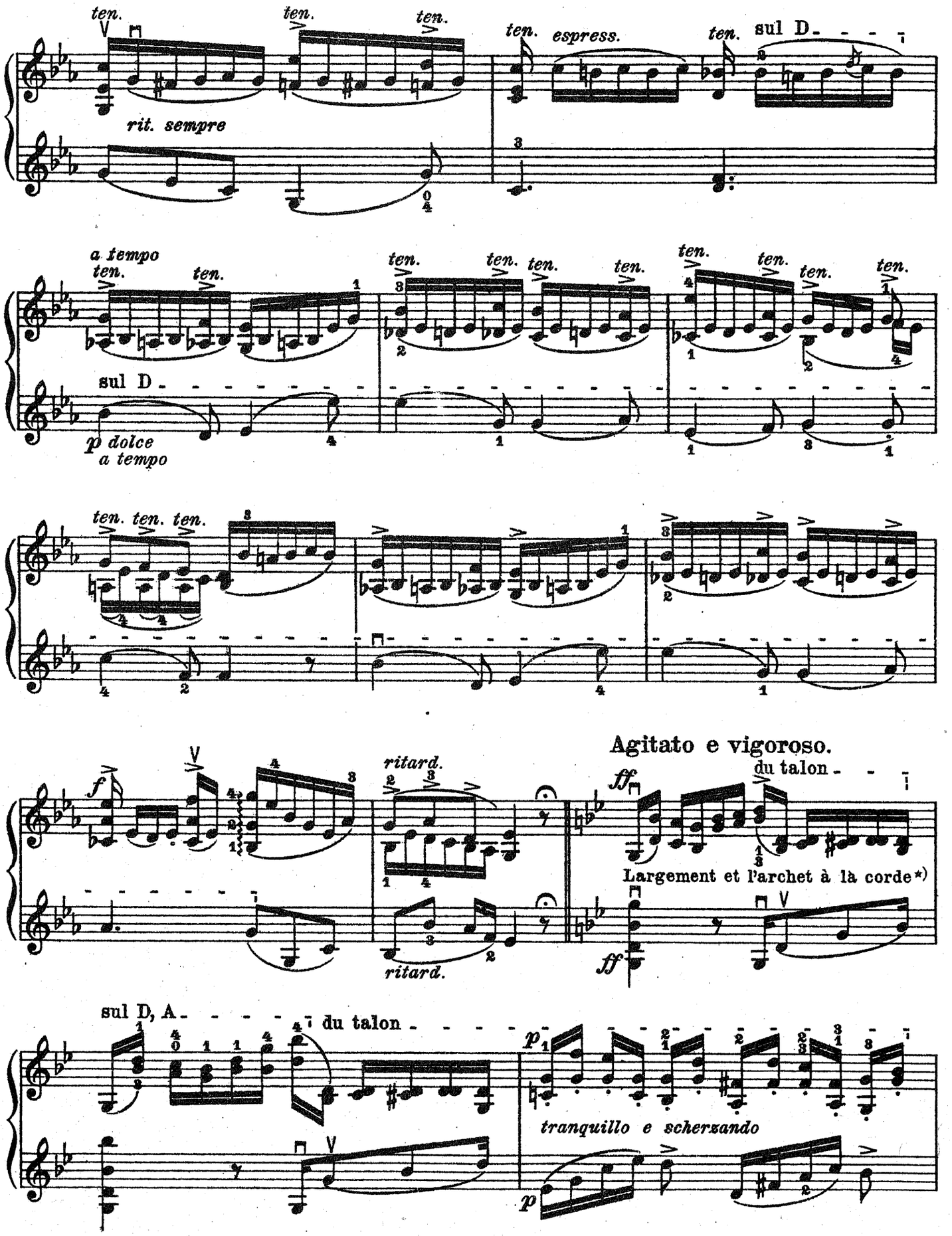
ten.
ten.
ten.
ten.
espress.
ten.
sul D
rit. sempre
a tempo
ten.
ten.
ten.
ten.
ten.
ten.
ten.
ten.
sul D
p dolce
a tempo
ten. ten. ten.
Agitato e vigoroso.
f
ritard.
ff
du talon
Largement et l'archet à la corde *)
ritard.
ff
sul D, A
du talon
p
tranquillo e scherzando
p

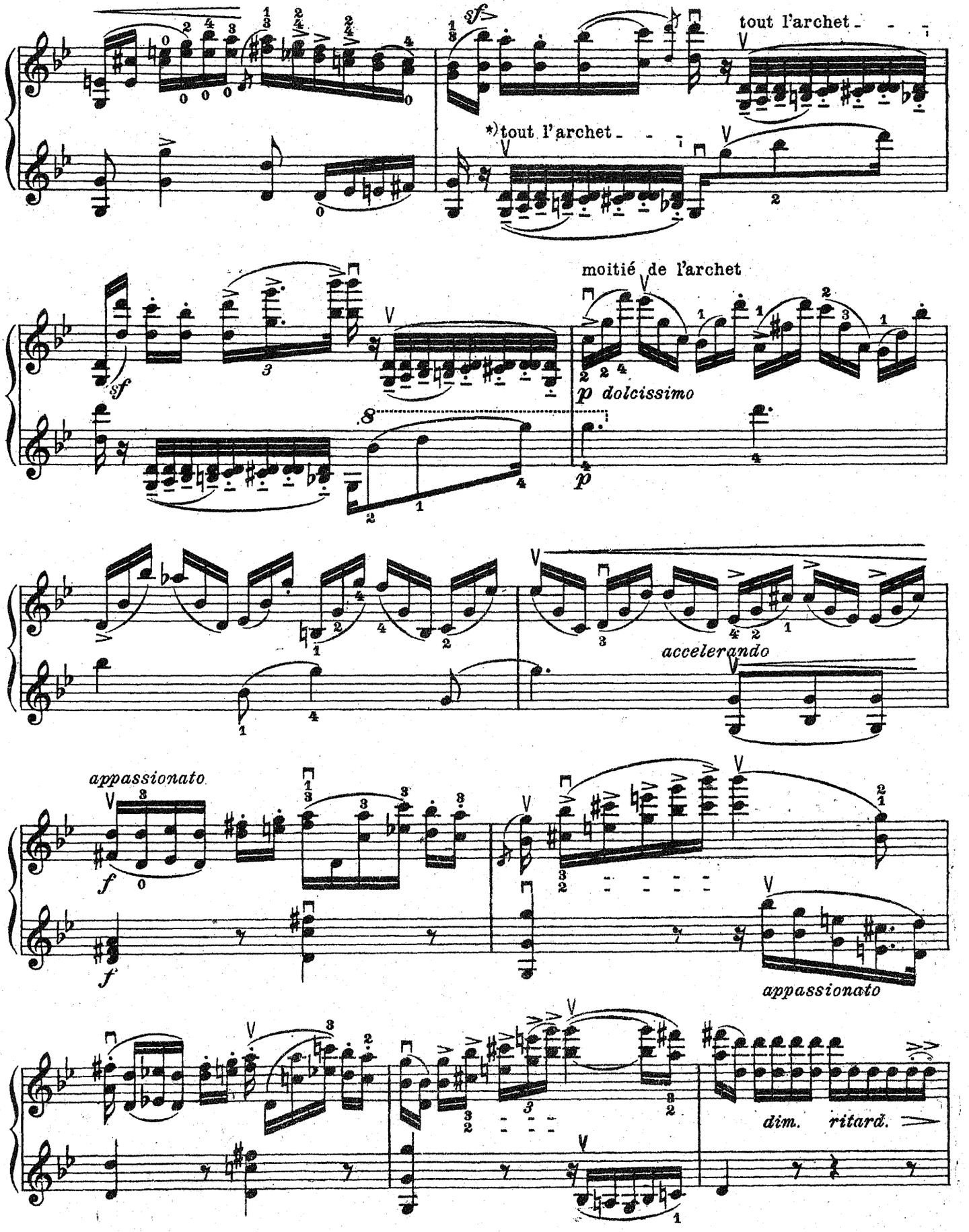
tout l'archet
*) tout l'archet
moitié de l'archet
p dolcissimo
accelerando
appassionato
appassionato
dim. ritard.

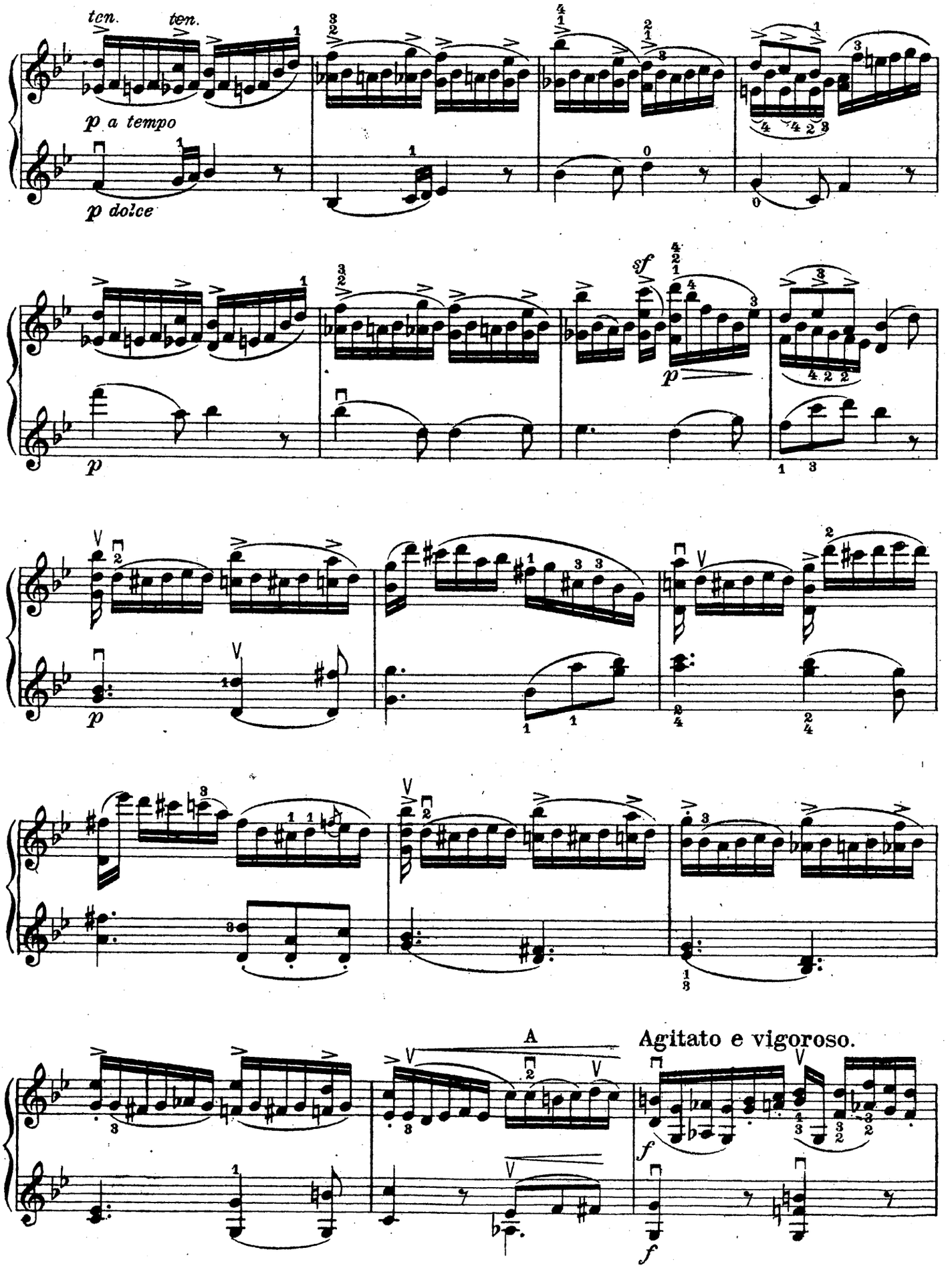
ten.
ten.
p a tempo
p dolce
sf
p
p
A
Agitato e vigoroso.
f
f

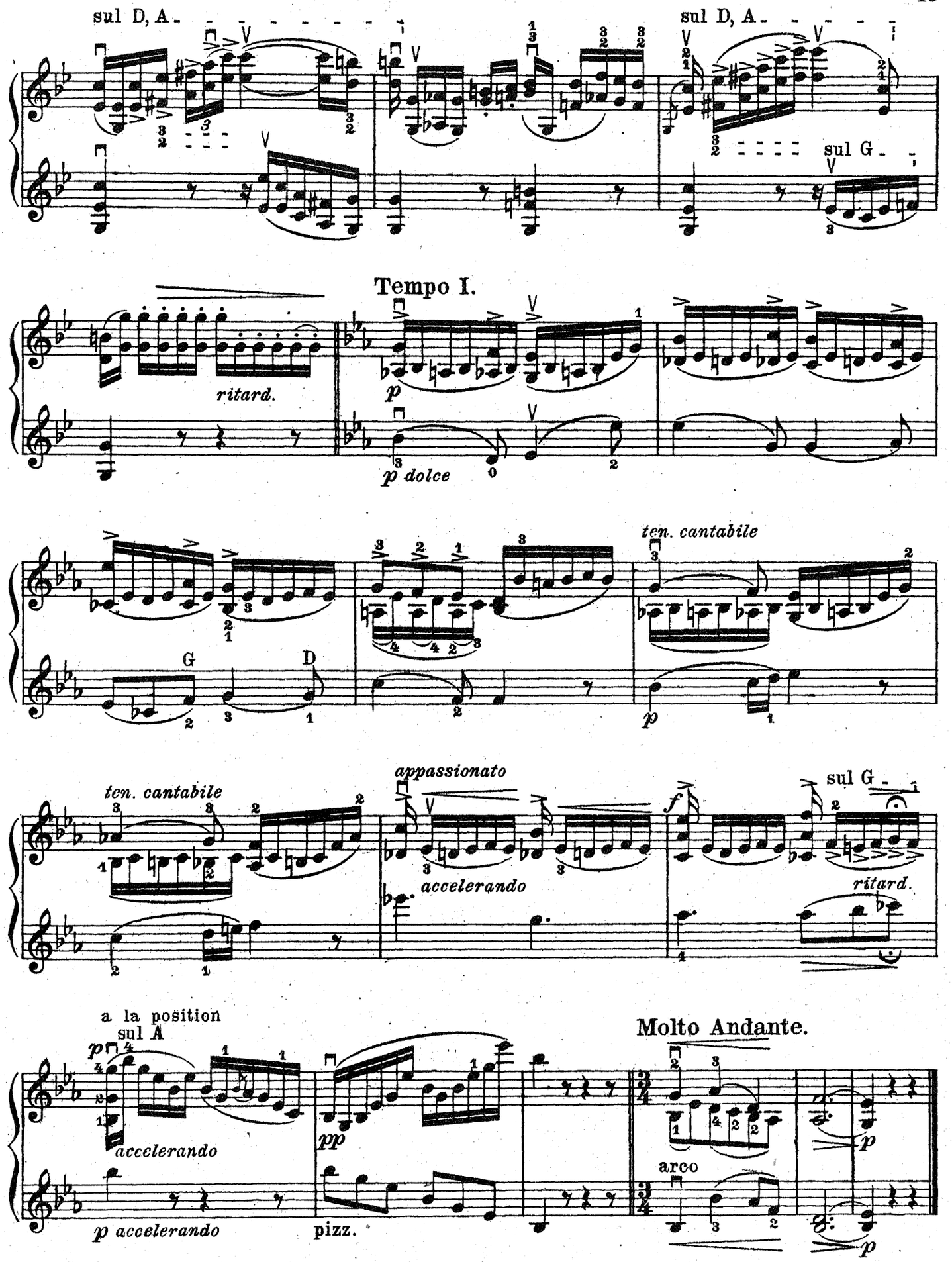
sul D, A
sul D, A
sul G
Tempo I.
ritard.
p
p dolce
ten. cantabile
G
D
p
ten. cantabile
appassionato
accelerando
f
sul G
ritard.
a la position
sul A
p
accelerando
p accelerando
pp
pizz.
Molto Andante.
arco
p
p

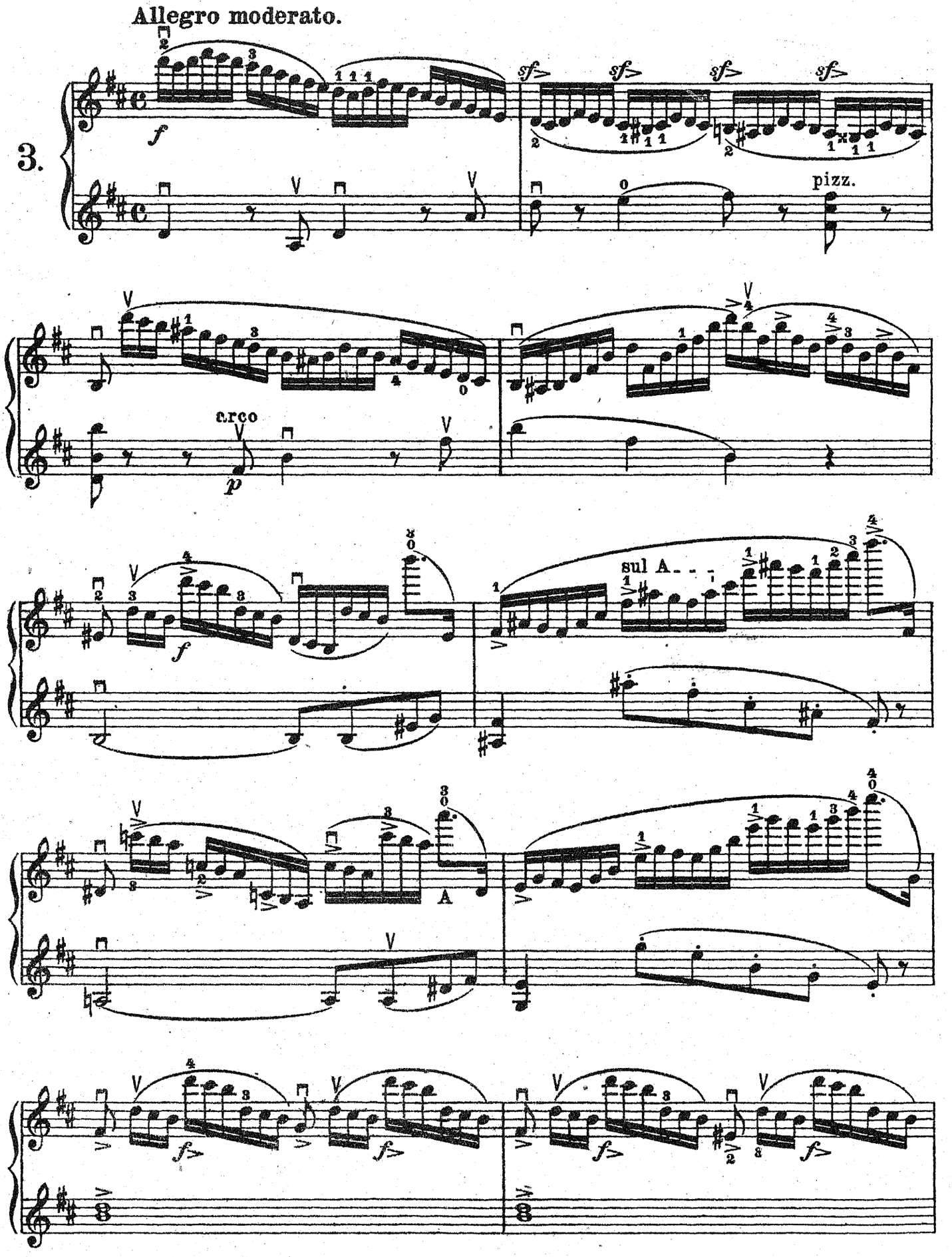
Allegro moderato.
3.
f
sf
sf
sf
sf
pizz.
arco
p
f
sul A
A
f
f
f

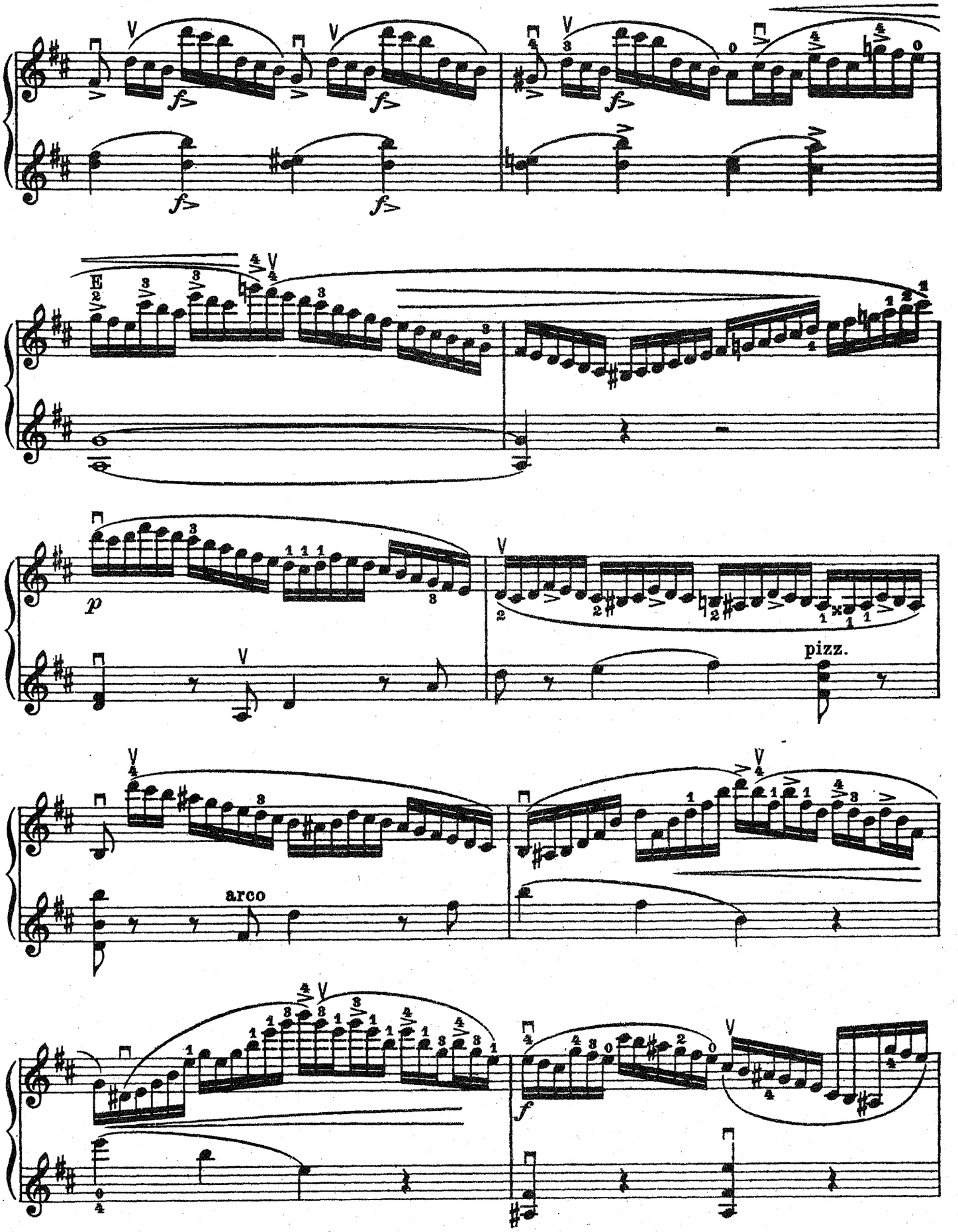
f
p
pizz.
arco

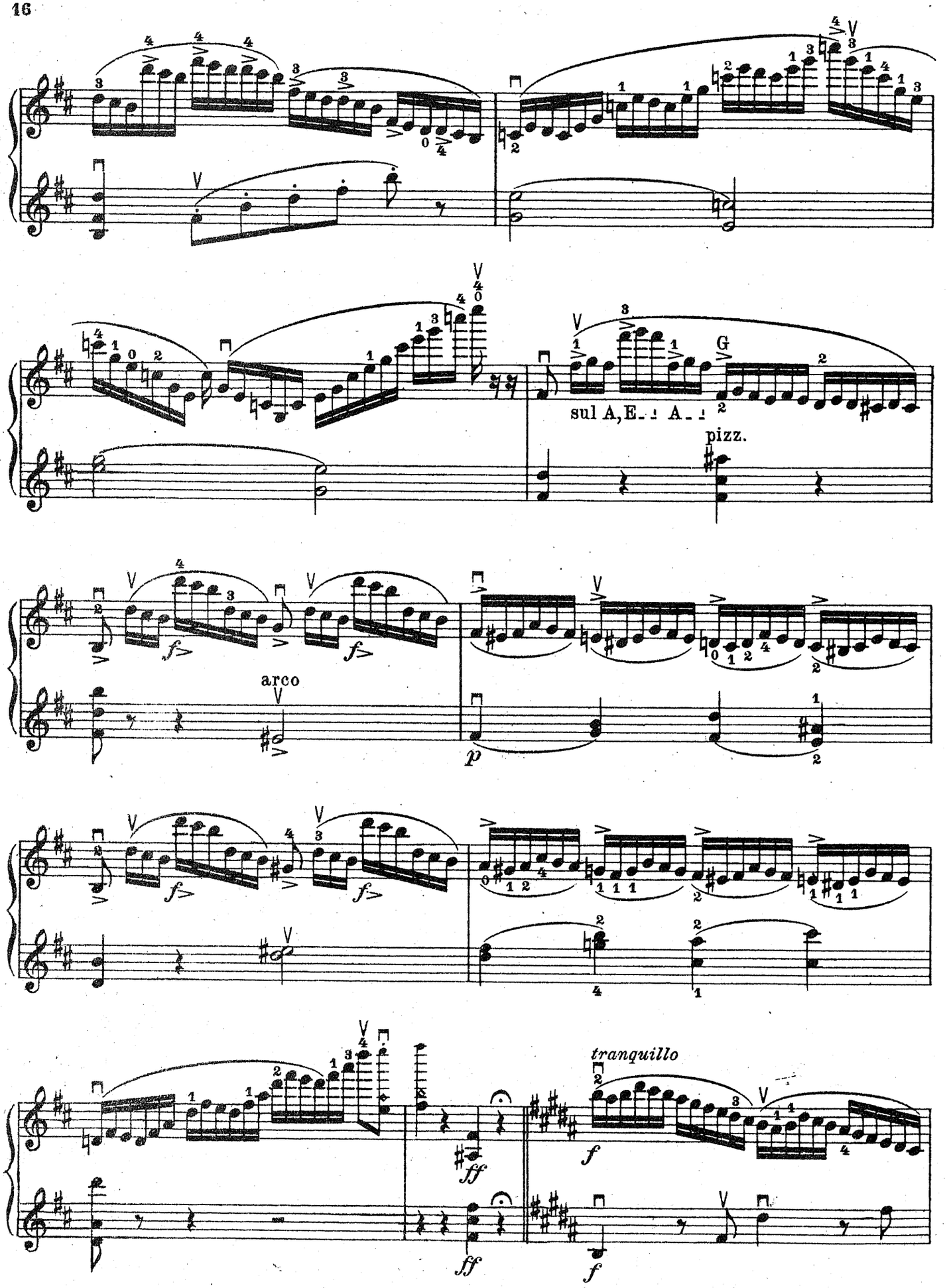
sul A, E
pizz.
arco
tranquillo

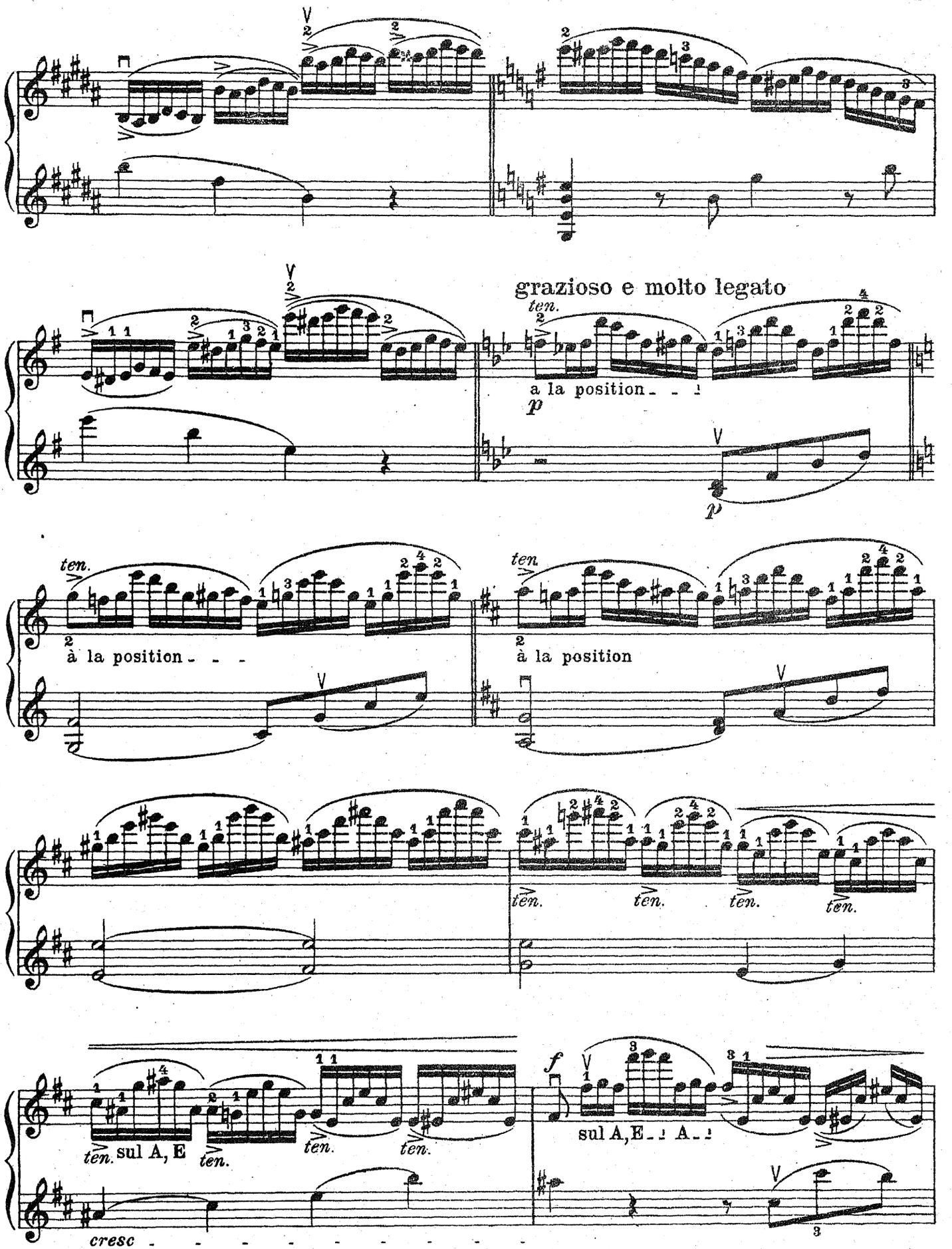
grazioso e molto legato
ten.
a la position
p
ten.
à la position
ten.
à la position
ten.
ten.
ten.
ten.
ten.
sul A, E
ten.
ten.
ten.
cresc
f
sul A, E
A

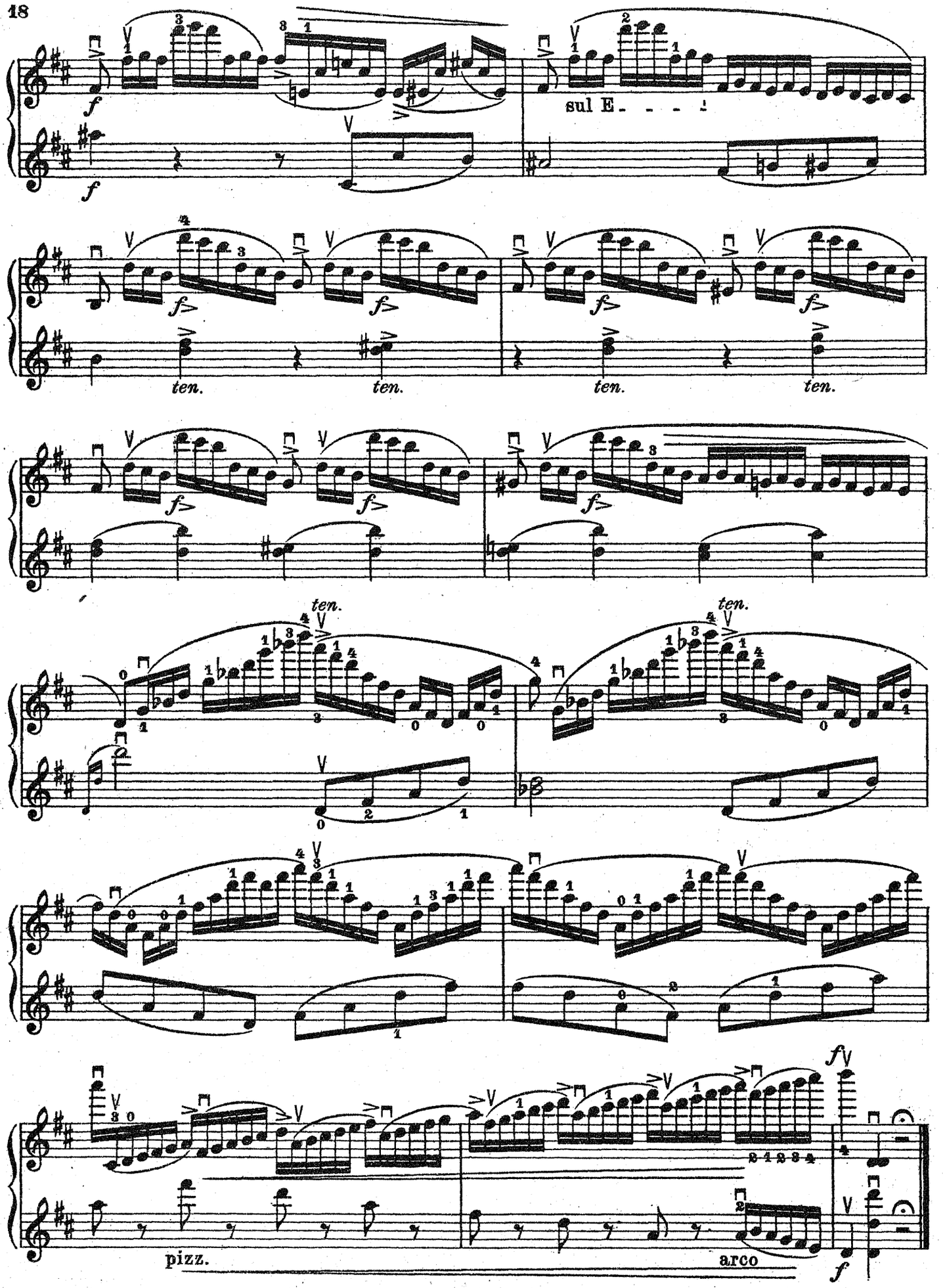
sul E
ten.
ten.
ten.
ten.
ten.
ten.
pizz.
arco

Tempo di Saltarella, ma non troppo vivo.

4.

p

Du milieu de l'archet.

p

cresc.

f *p*

p

pp

pizz.

pp

sul G

f *con fuoco*

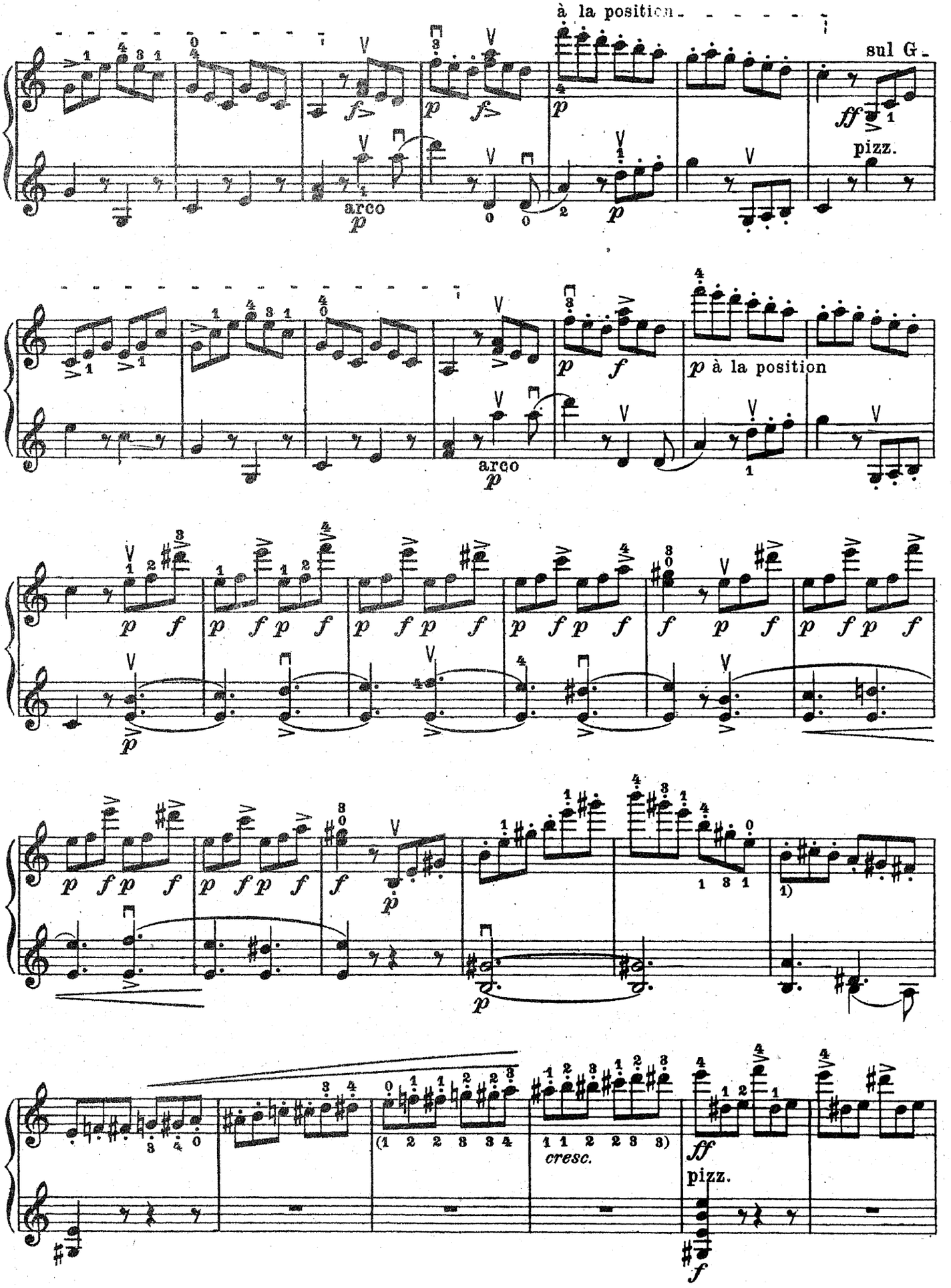
à la position
sul G
pizz.
arco
p à la position
arco
cresc.
pizz.

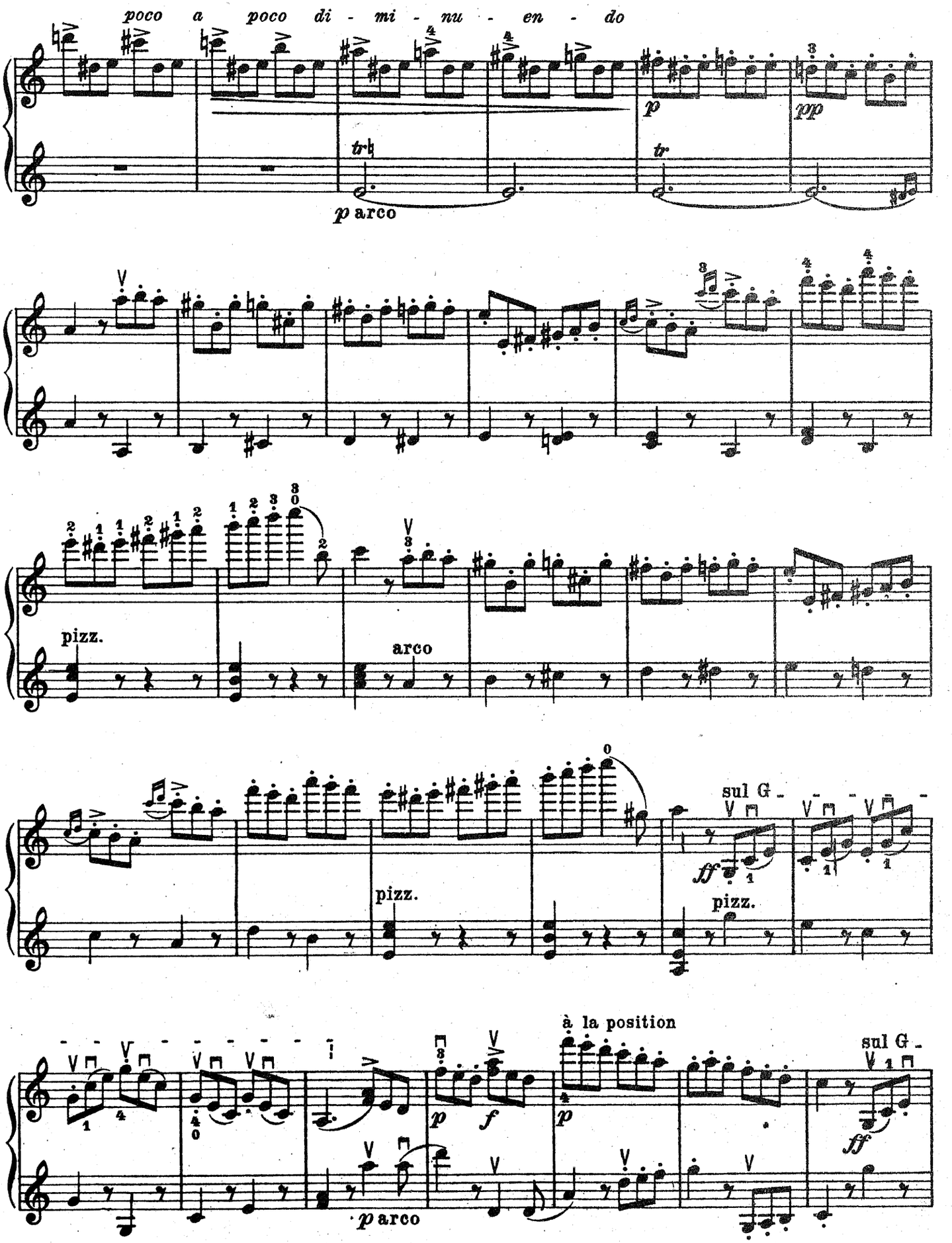
poco a poco di - mi - nu - en - do
p
pp
tr
tr
p arco
pizz.
arco
pizz.
sul G
ff
pizz.
à la position
p
f
p
sul G
ff
p arco

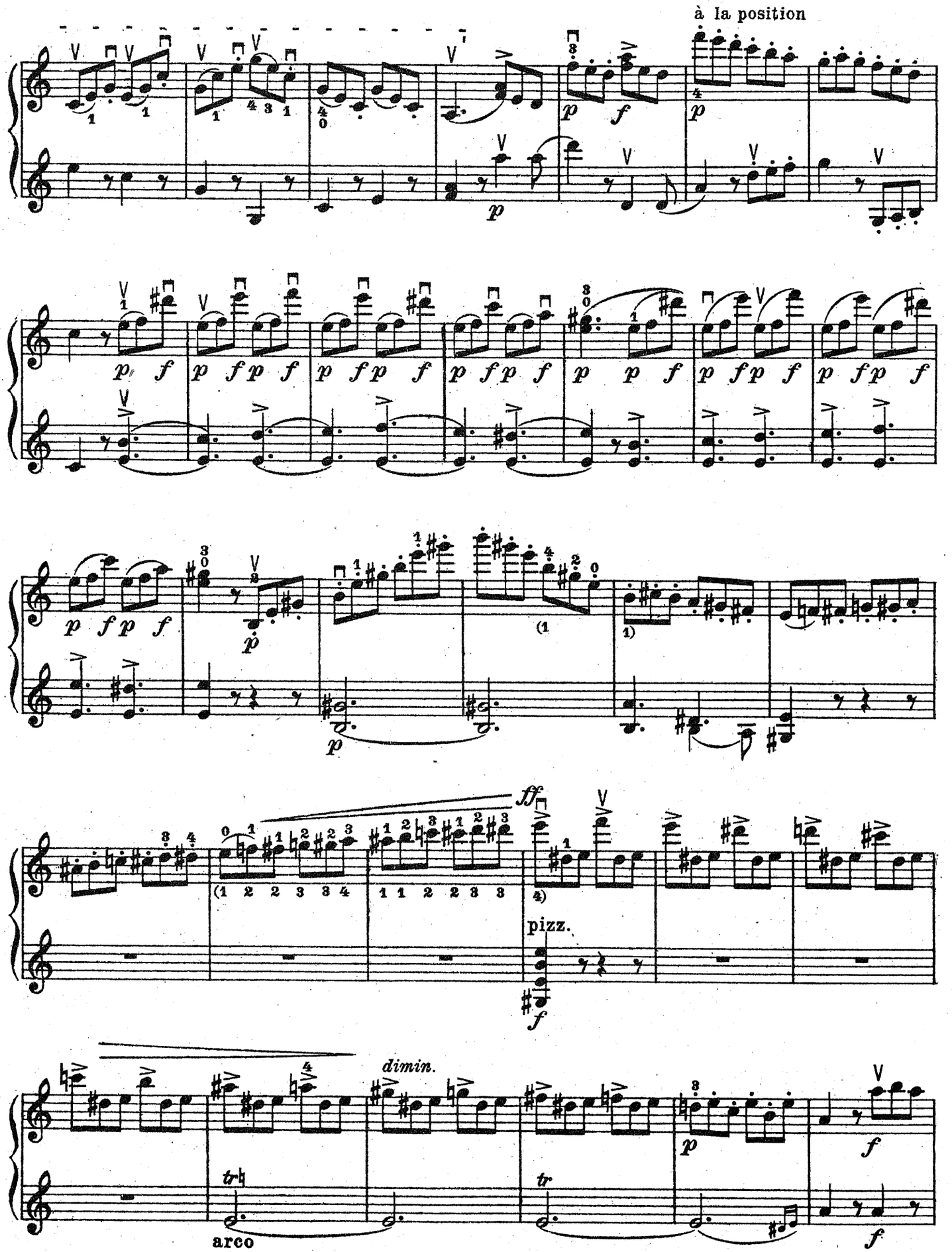
à la position
pizz.
dimin.
arco

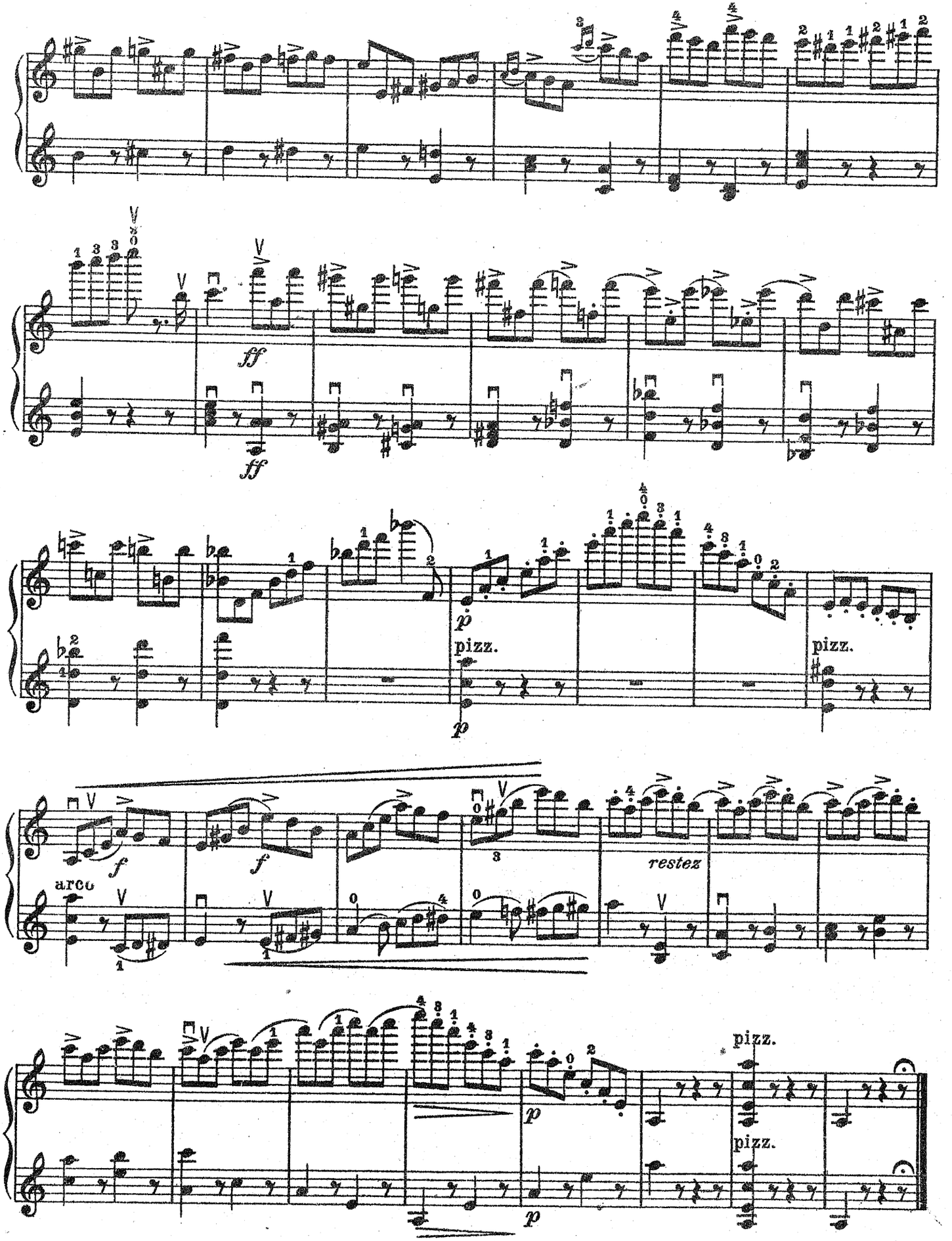

Главлит А—65780, Москва. Тир.1000

11095

1-я Образцовая тип. Гиза Москва, Валовая 28.