

# Sonate f-Moll

Englischhorn

Carlo Yvon  
(1798–1854)

**Largo**

**ff**

**Allegro agitato**

**f**

**f**

**f**

**dolce**

**Meno mosso**

**mp**

**ff**

**espr.**

**rall.**

**dolce**

**cresc.**

**dim.**

75

*p*

*cresc.*

86

87

88

89

*ff* *ff*

99

*ff* *mp* *cresc.*

105

*f* *f* *f* *f*

110

116

*p* *ff*

122

128

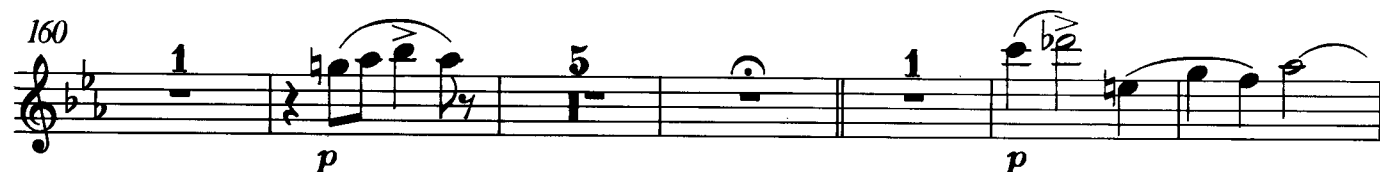

## Largo

3

*dolce*

8

12

16

19

22

24

26

30

40

43

46

1

51

55

59

62

66

*p*

*p*

*rall.*

Rondo  
Allegro con moto

7

*mf*

14

*p*

24

*f*

32

38

44

*p*

57 *Meno mosso*75 *Tempo primo*

180 *cresc.* *f*

186 *Presto* *f*

192 *f*

197 *f*

202 *p cresc.*

208 *f p cresc.* *f* *p* *rall.*

219 *f* *cresc.* *Tempo primo*

225 *f* *f*

232 *f* *f p cresc.*

238 *f* *ff* *ff*

Sonate f-Moll

Carlo Yvon  
(1798–1854)

**Largo\*)**

Corno Inglese  
o Viola  
(Clarinetto)

Pianoforte

4

8 **Allegro agitato**

\*In der Violastimme: *Largo sostenuto*

Herausgeber: Georg Meerwein

13

*f*

*dolce*

*ff*

*dolce*

*pp*

19

*f*

*ff*

*f*

*ff*

*f*

*ff*

*tr*

25 *Meno mosso* \*)

*(mp)*

*pp*

30

*f*

*f*

*f*

*f*

*f*

*legato*

\*) In der Englischhorn- und Violastimme: *Un poco meno*

35

35

40

40

*f*

*ff*

*cresc.* - - - - *- ff*

45

45

50

50

*espr.* *rall.* *dolce*

*pp* *rall.* - - - - *p*

55

60

65

70

75

*p*

79

*cresc.* *(f)*

*cresc.* *f*

83

*p*

87

*f* *ff*

*f*

91

96

101

106

111

111

*p*

115

115

*p*

119

119

*sf*

123

123

*legato*

128

*dolce*

*pp*

*f*

133

138

143

148

153

158

162

166

170

174

178

182

183 184 185

186

187 188 189

190

191 192

193

194 195 196

\*)Largo

3

rall.

tr rall.

Ped. ✱

5

dolce

pp

6 6

9

6

\*) In der Englischhorn- und Violastimme: Adagio

12

15

18

21

23

24

25

26

28

29

30

31

32

33

34

35

34

36

39

40

42

44

46

48

*quasi cadenza*

49

53

56

58

60

62

63

65

67

69

Rondo  
Allegro con moto

6

11

(p)

(p)

16

(f)

(f)

21

(f)

26

(f)

31

36

41

47

52

57 *Meno mosso*

62

67

Tempo primo

72

77

82

87

92

97

102

107

112

117

122

127

132

137

142

147

152

157

162

167

*p*

172

177

*cresc.*

*tr*

*Va.*

*Va.*

182

*f*

*tr*

*Va.*

## 188 Presto \*)

(f)

## 193

## 198

## 203

(p cresc.)

(p cresc.)

legato

\*) In der Violastimme: Più mosso

208

213

218

223

Tempo primo

228

233

237

241
