Дмитрию Михайловичу Цыганову

КВАРТЕТ № 12

Соч. 133 (1968)

Д.Шостакович

I

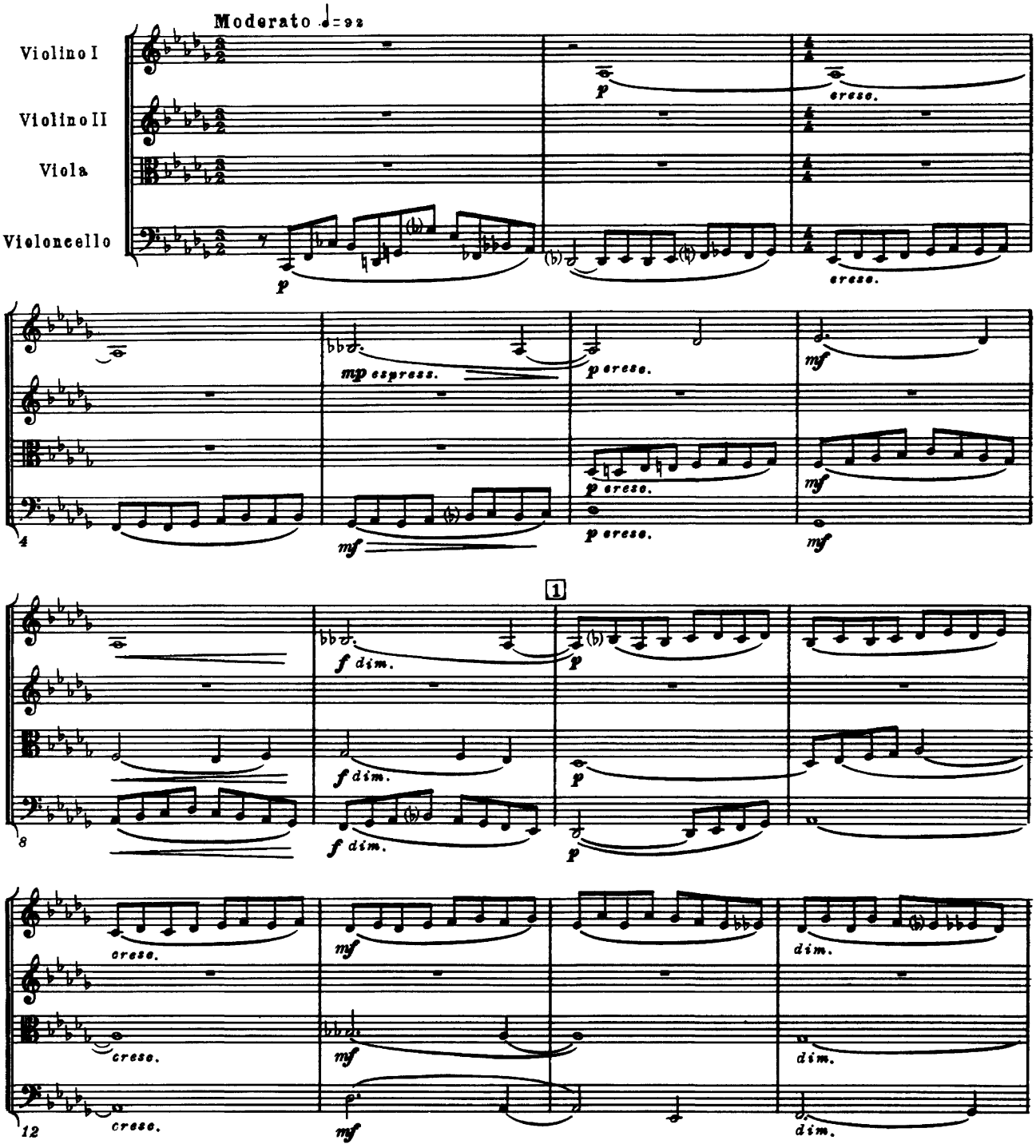

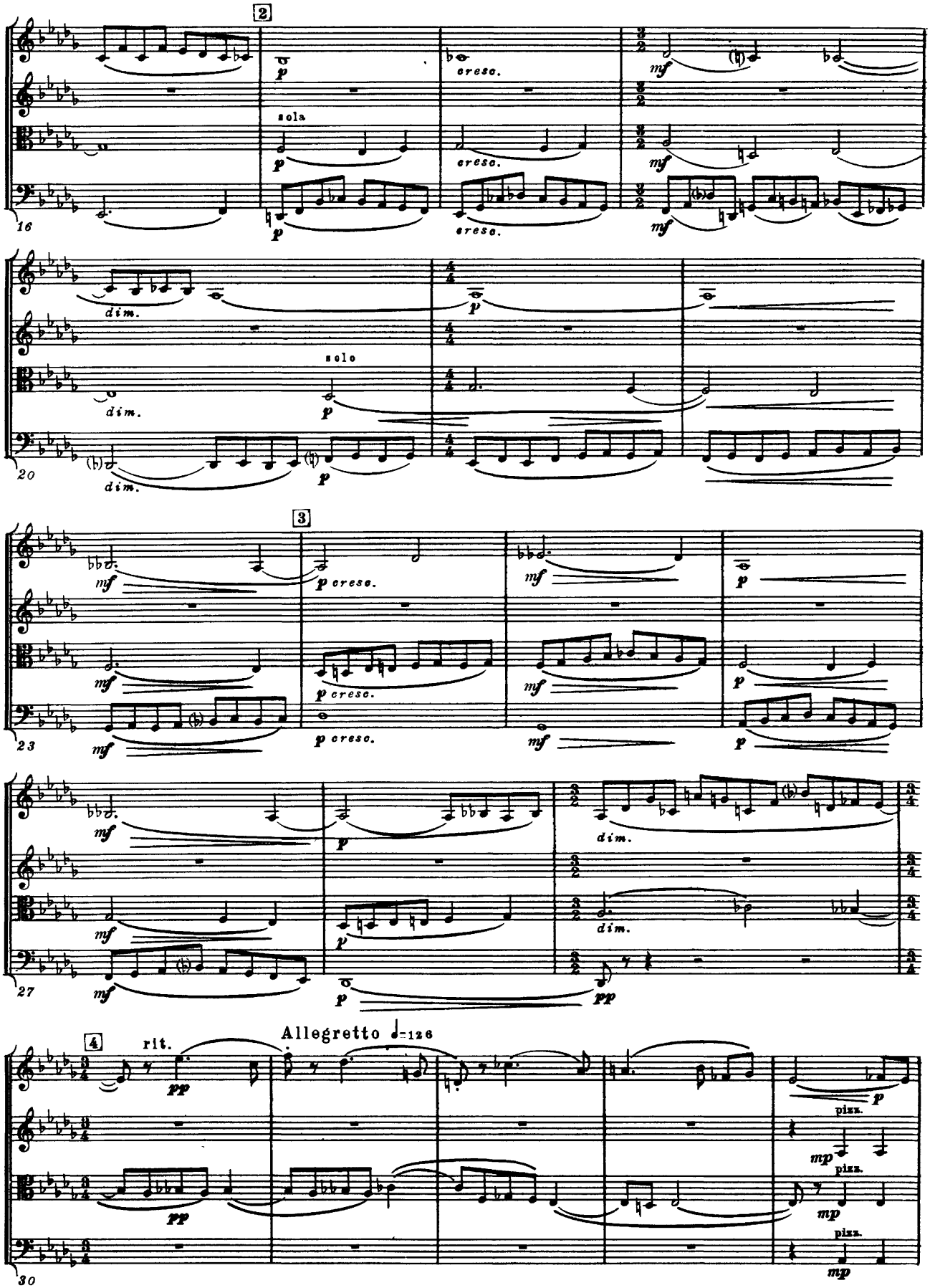

«Ноты-почтой». Интернет-киоск. http://npost.h1.ru/ • Проект «Нотная библиотека классической музыки». http://nlib.narod.ru/

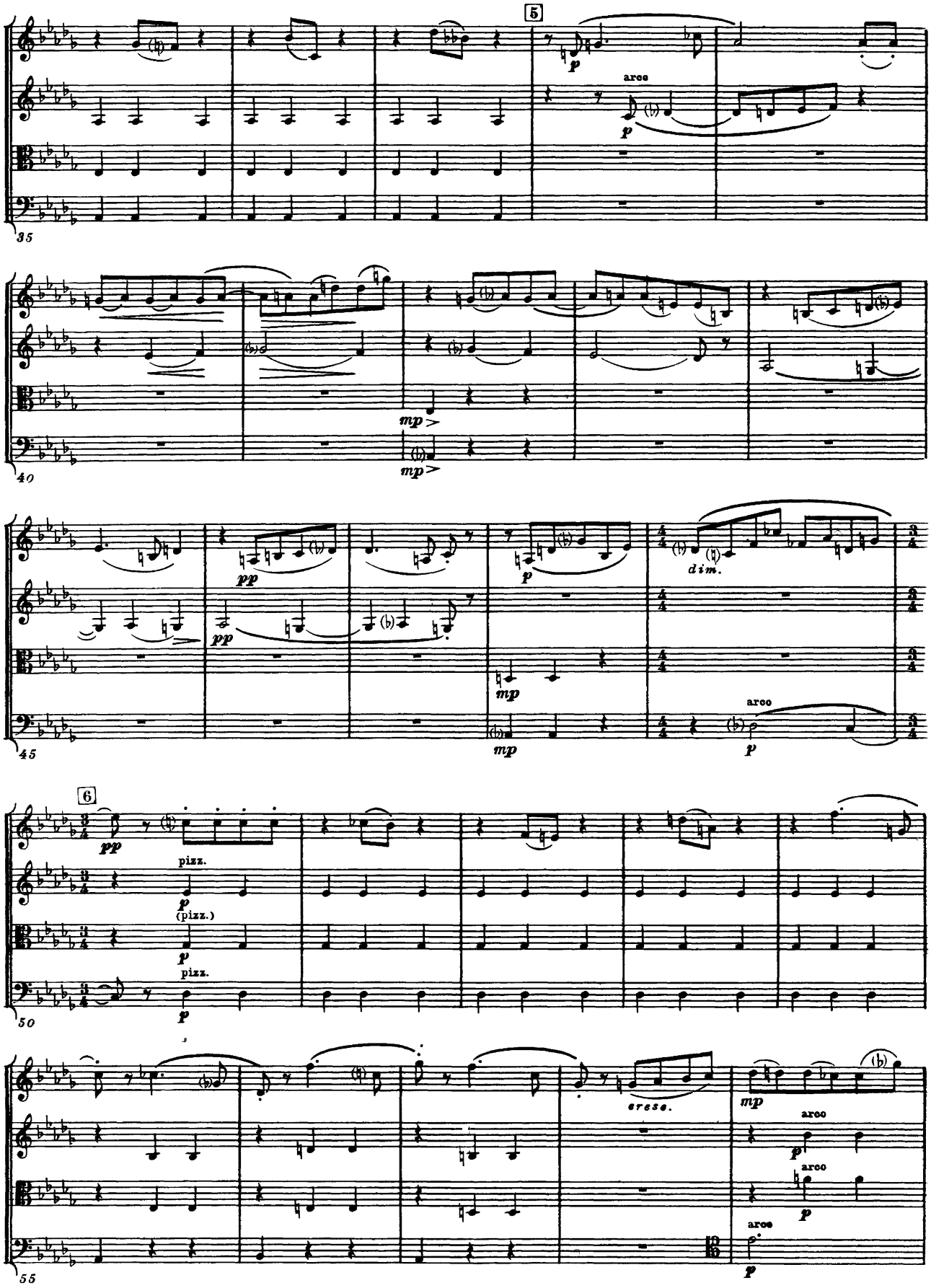
5
arco
p
mp
pp
dim.
6
pizz.
(pizz.)
cresc.

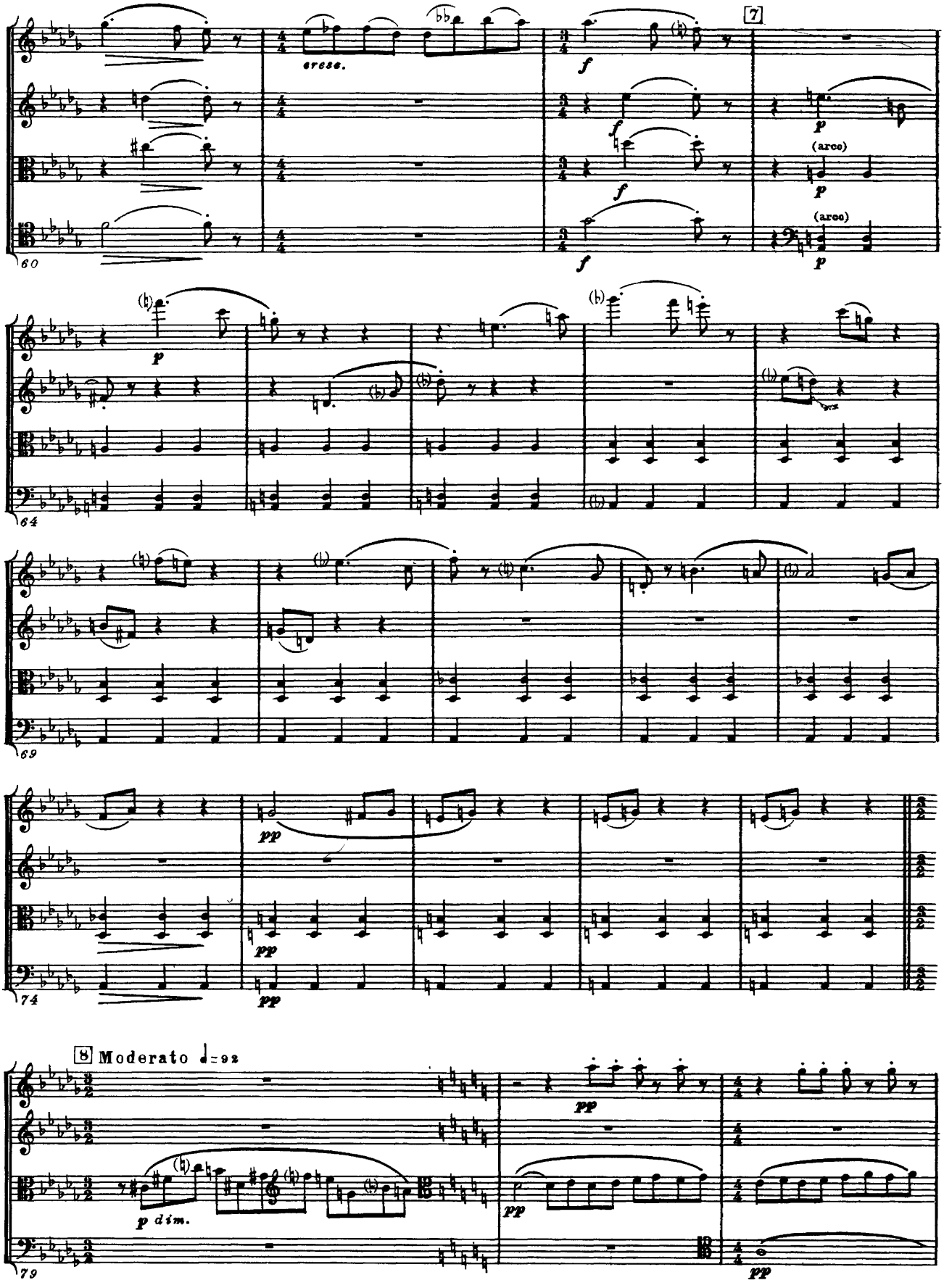
7
cresc.
(arco)
(arco)
8 Moderato ♩= 92
p dim.

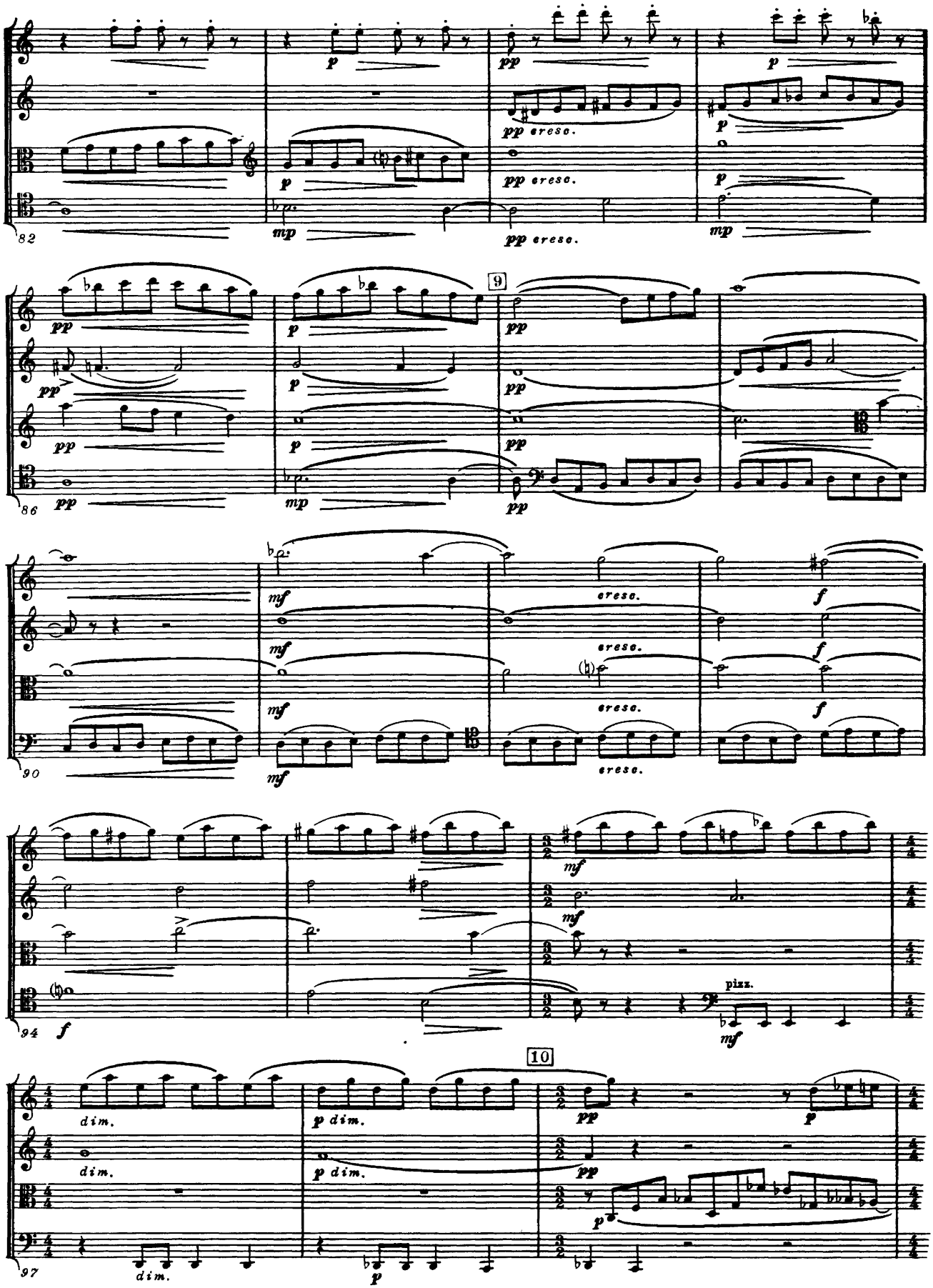
82
cresc.
9
86
90
94
pizz.
10
97
dim.

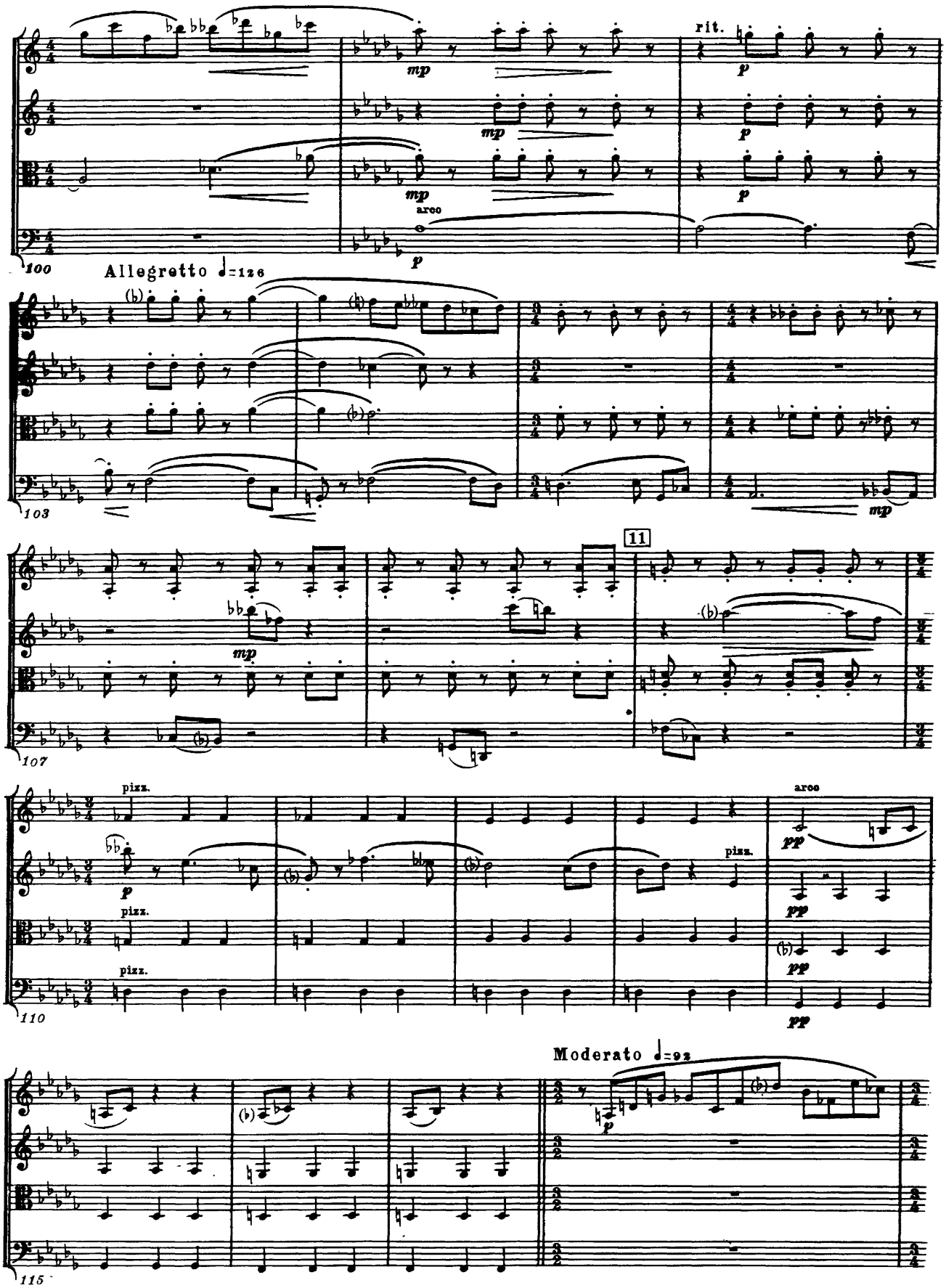
rit.
mp
p
arco
100
Allegretto ♩=126
103
11
107
pizz.
arco
pp
110
Moderato ♩=92
115

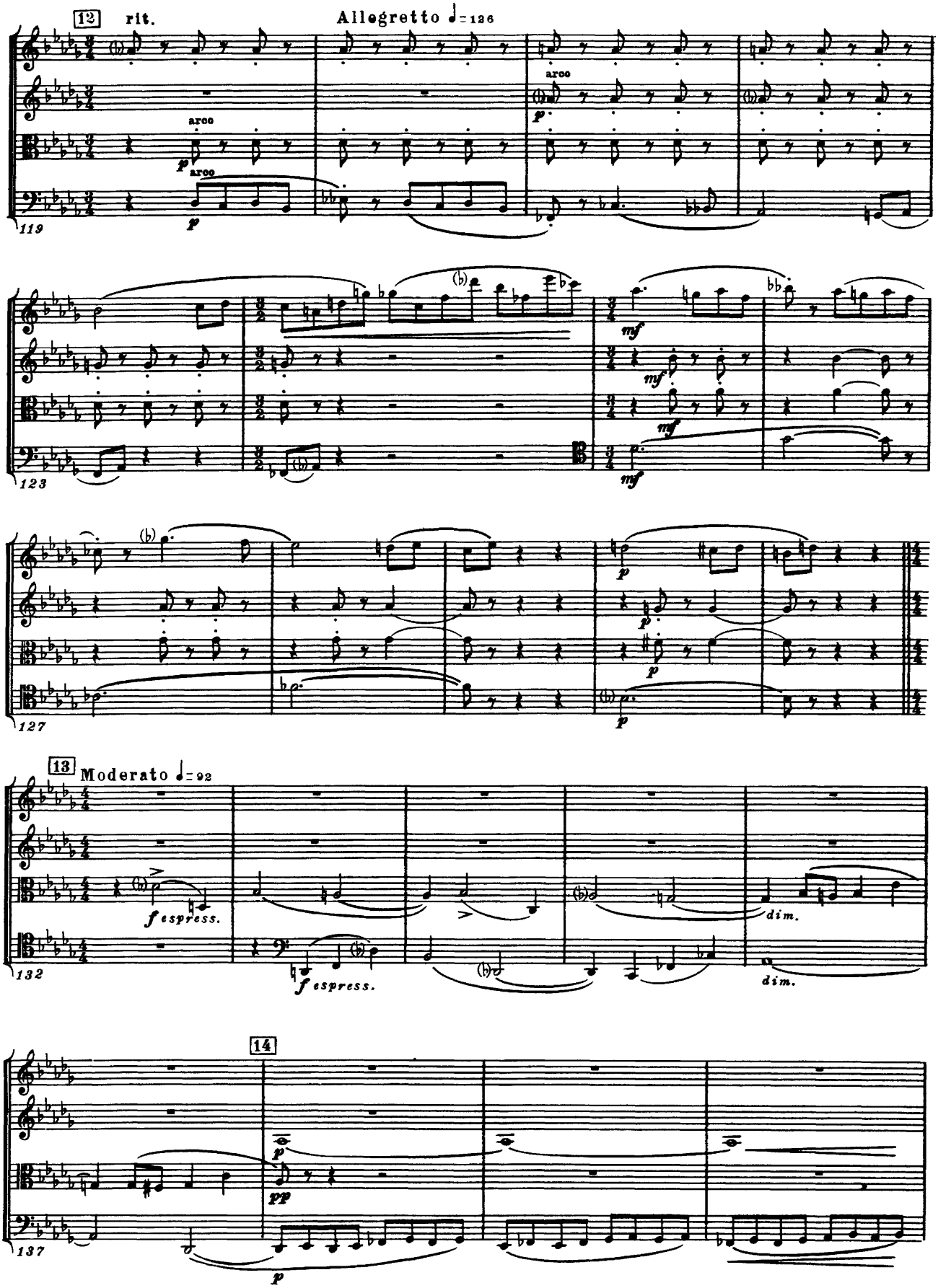
12
rit.
Allegretto ♩= 136
arco
arco
119
123
mf
mf
mf
127
p
p
p
13
Moderato ♩= 92
f espress.
f espress.
dim.
dim.
132
14
pp
137

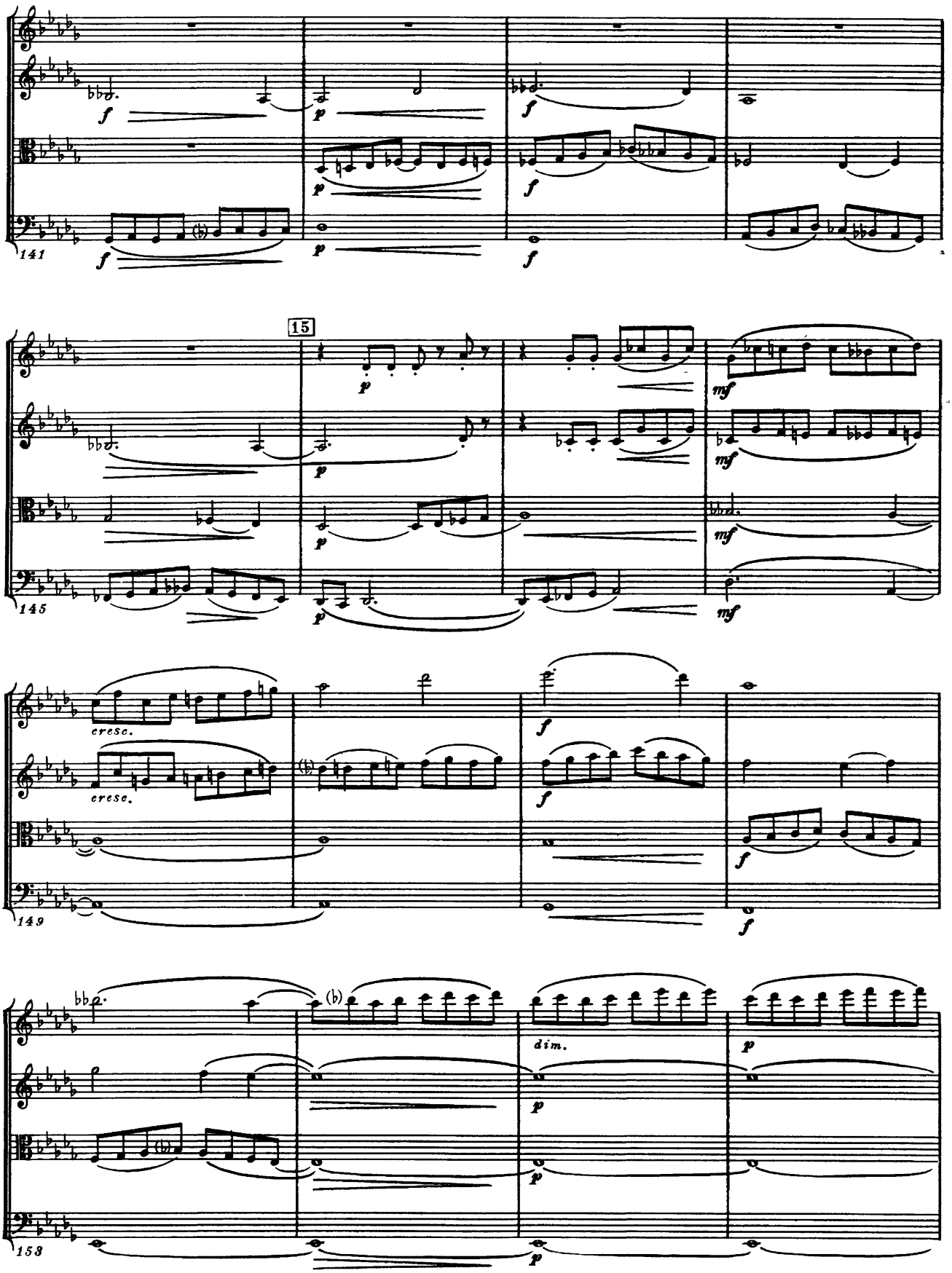
141
15
145
cresc.
cresc.
149
dim.
153

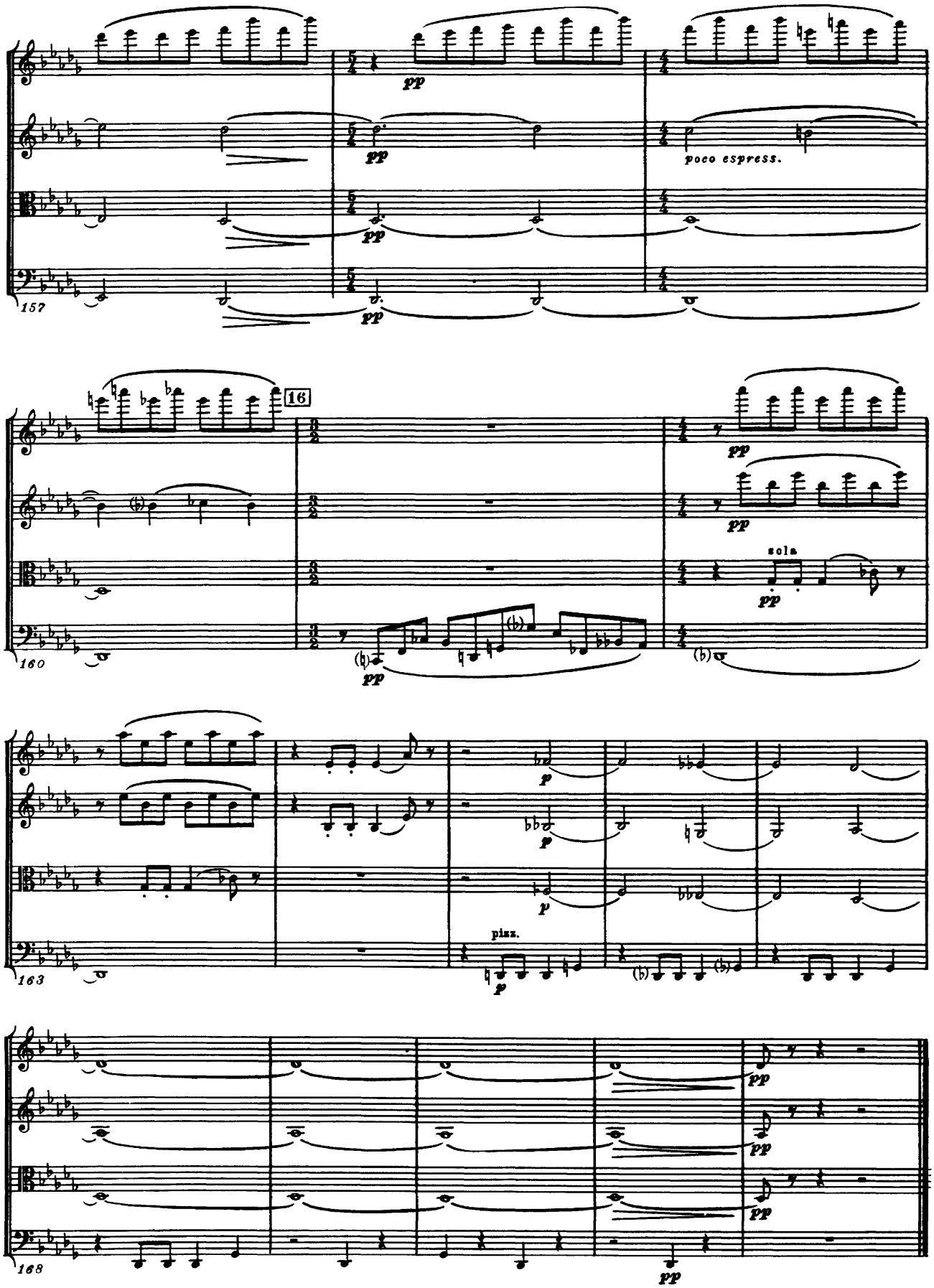
157
pp
poco espress.
160
16
sola
163
pizz.
168

II

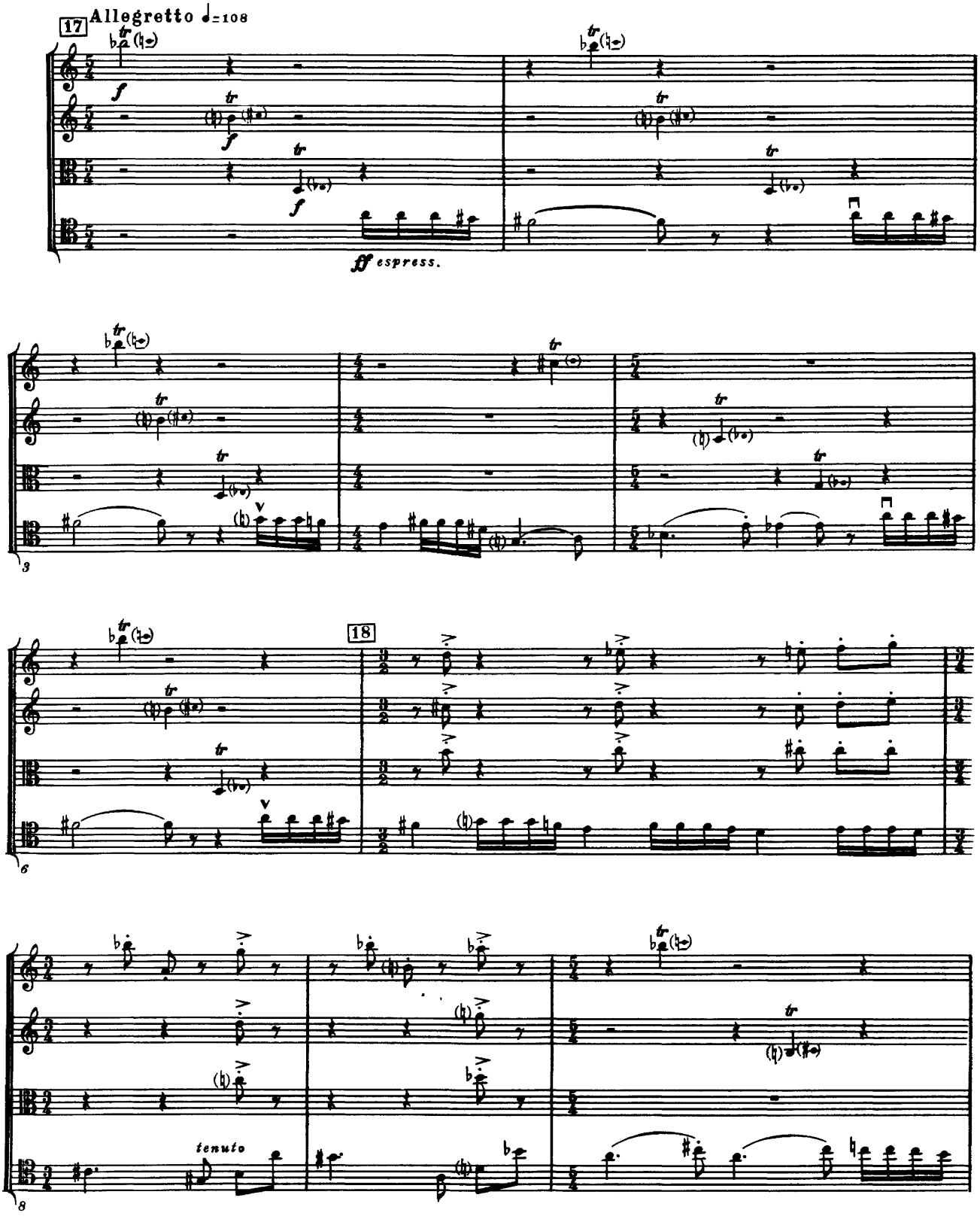

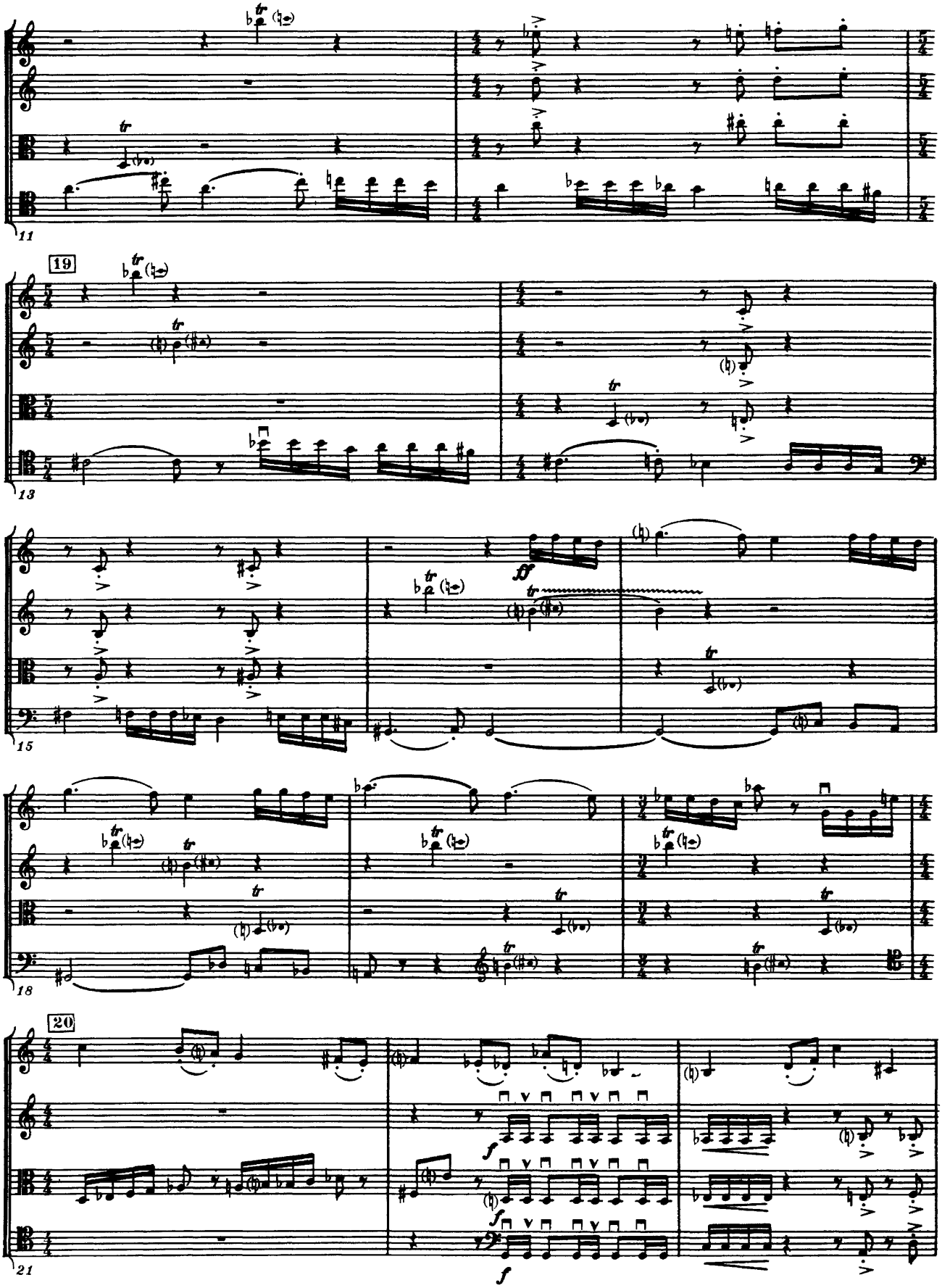
11
19
13
ff
15
18
20
f
21

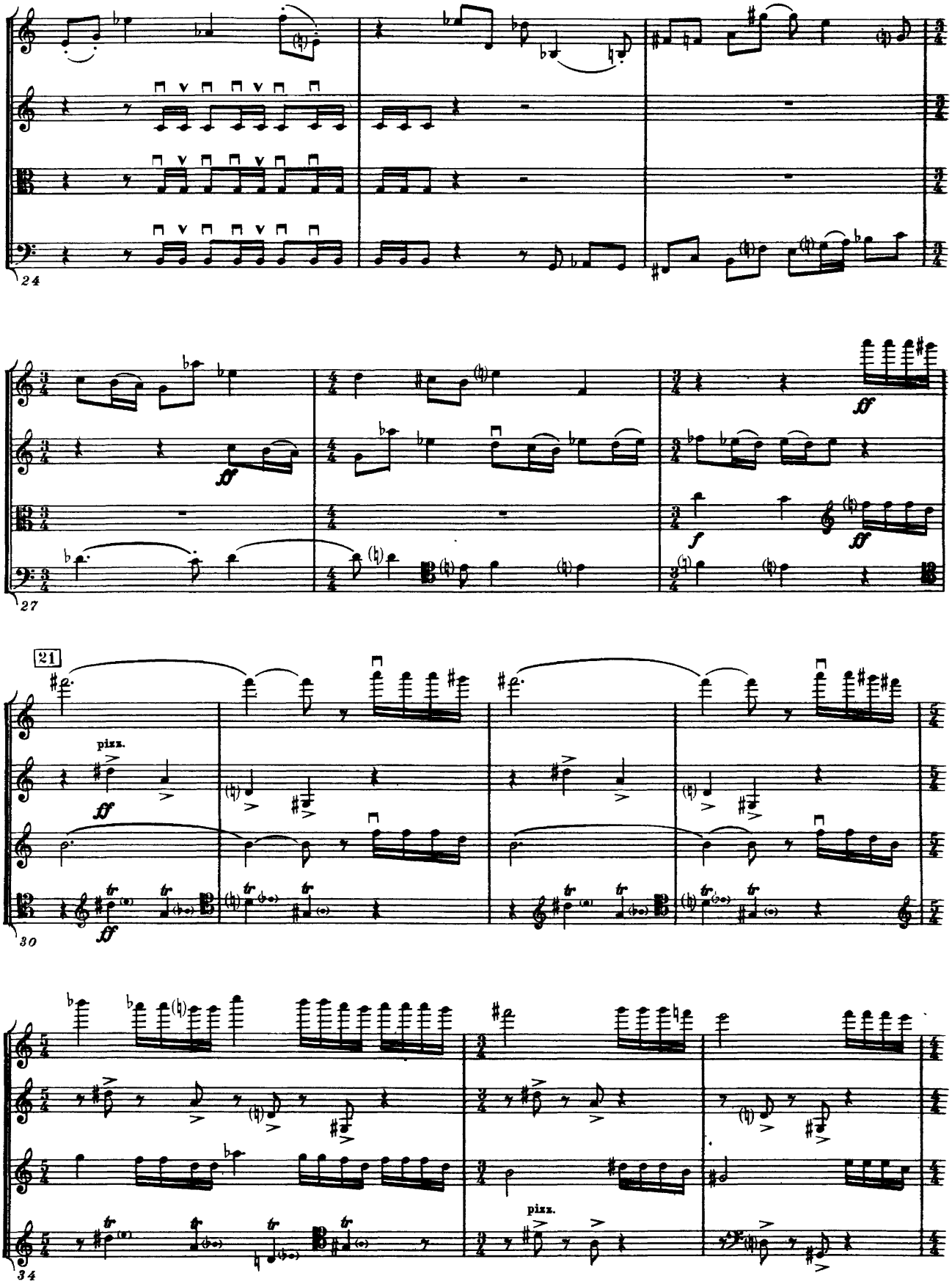
24
27
21
pizz.
ff
30
34
pizz.

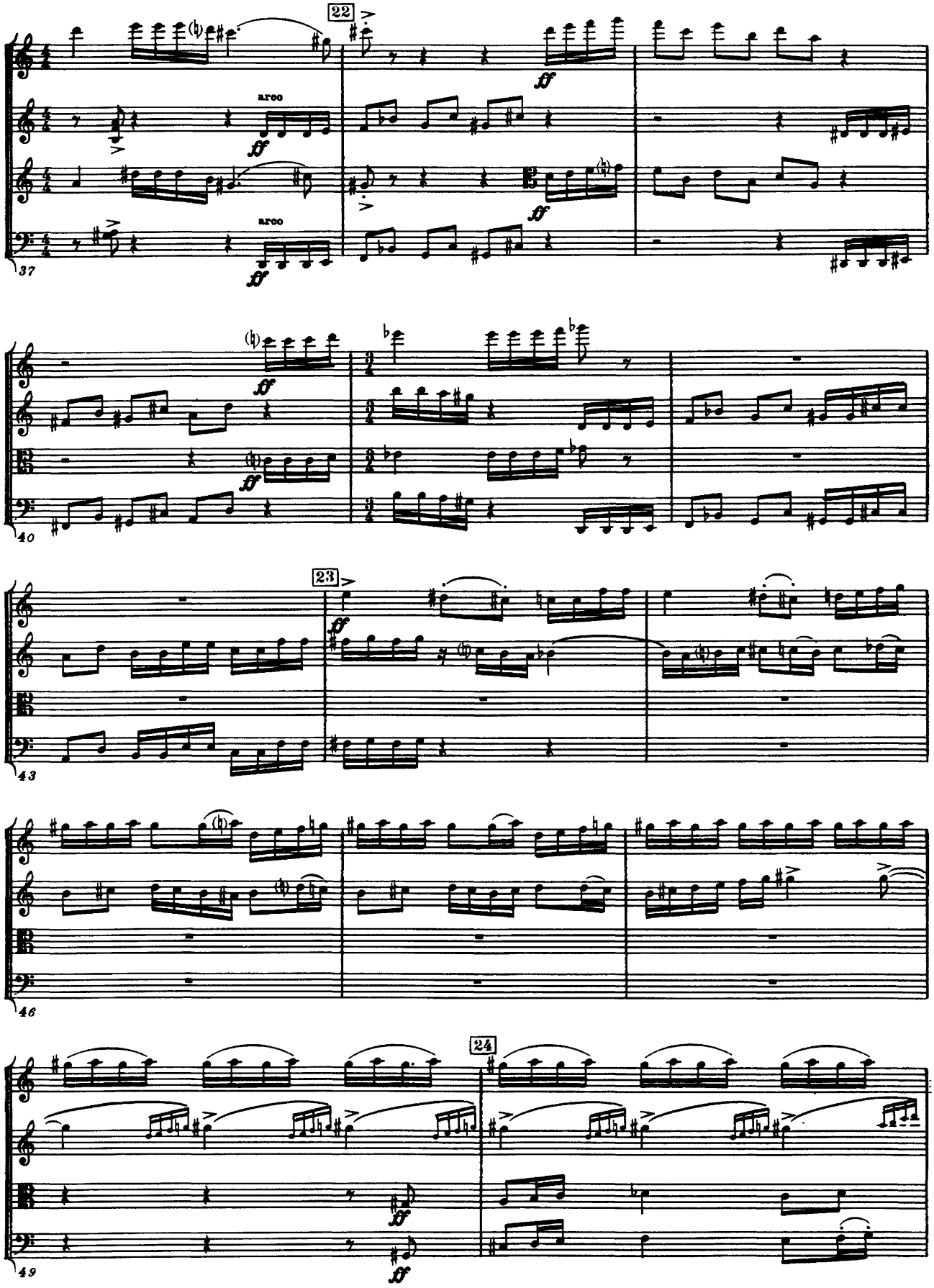
22
arco
ff
37
40
23
43
46
24
49

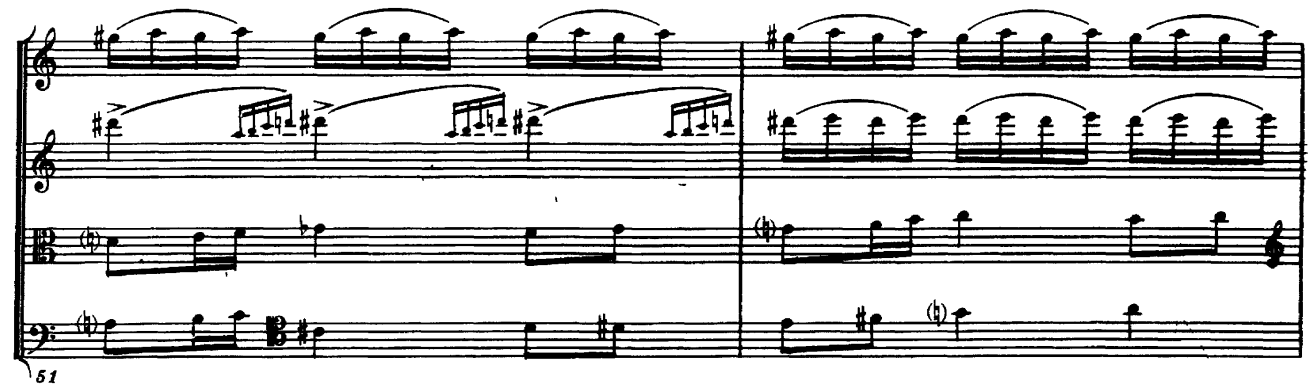
51

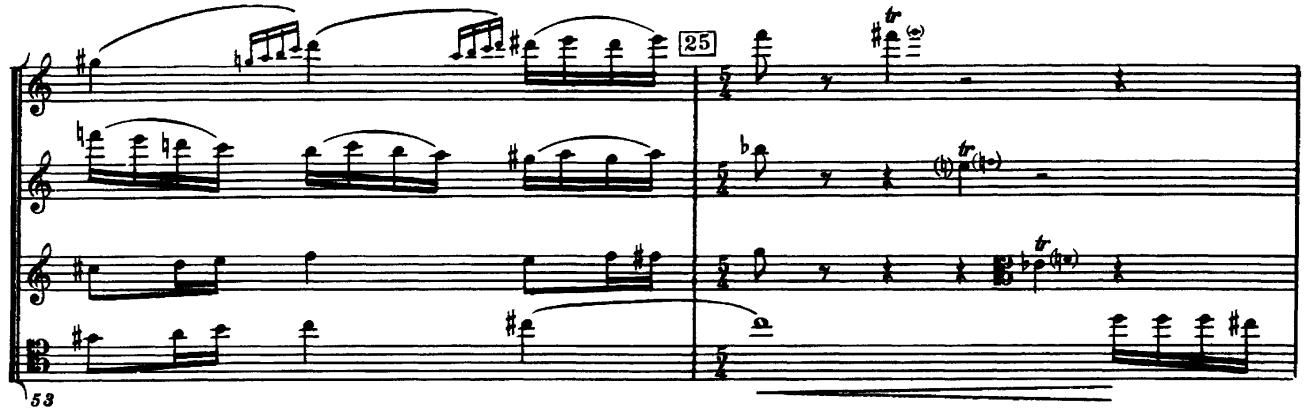
25
53

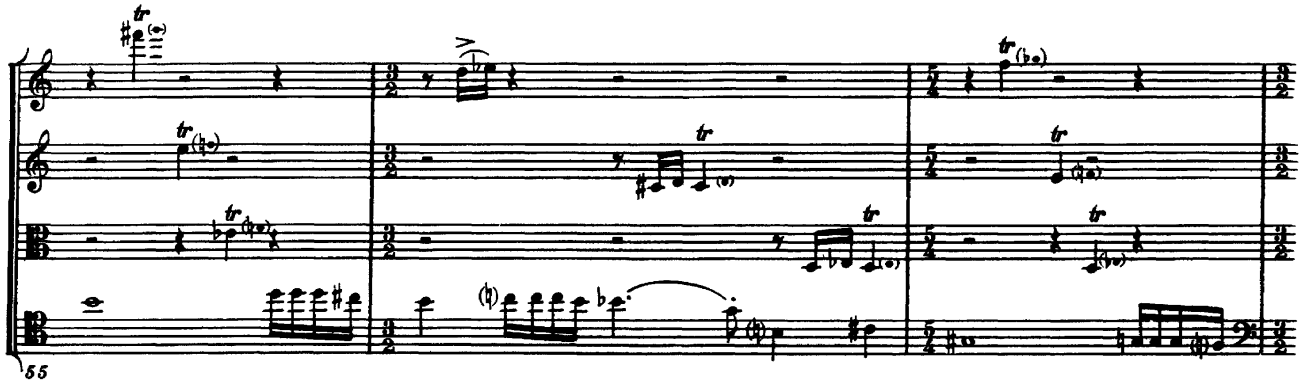
55

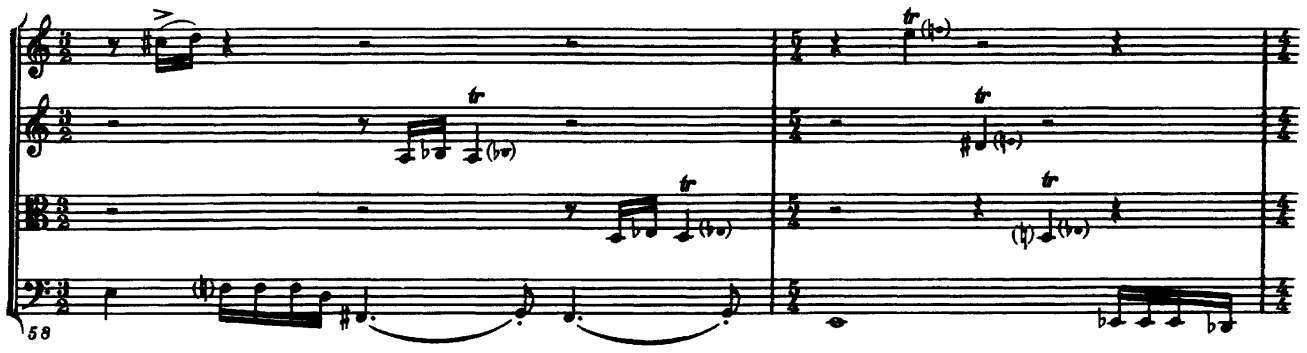
58

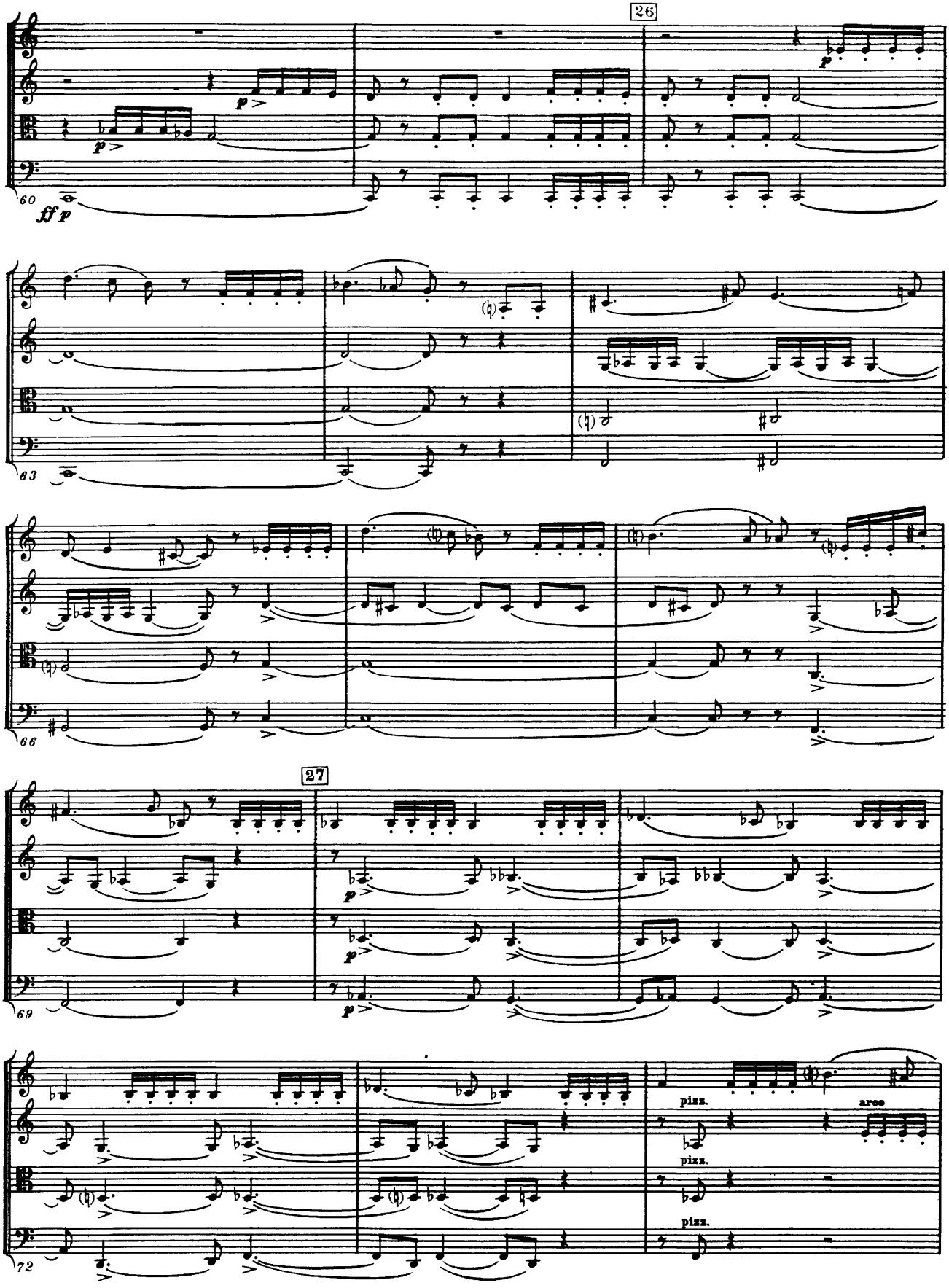
26
60
ff p
63
66
27
69
pizz.
arco
pizz.
pizz.
72

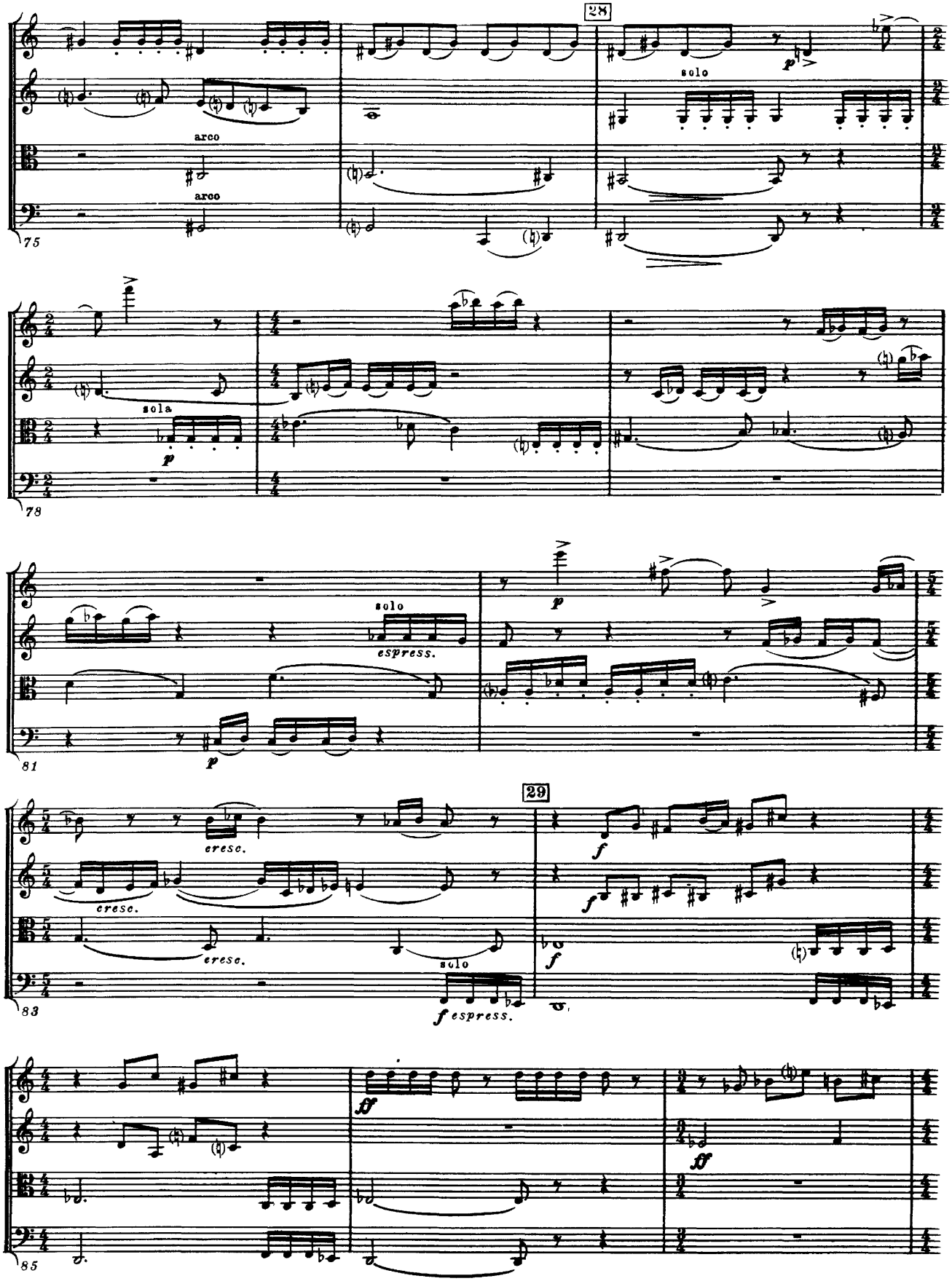
28
arco
arco
solo
75
sola
78
solo
espress.
81
29
cresc.
cresc.
cresc.
solo
f espress.
83
85

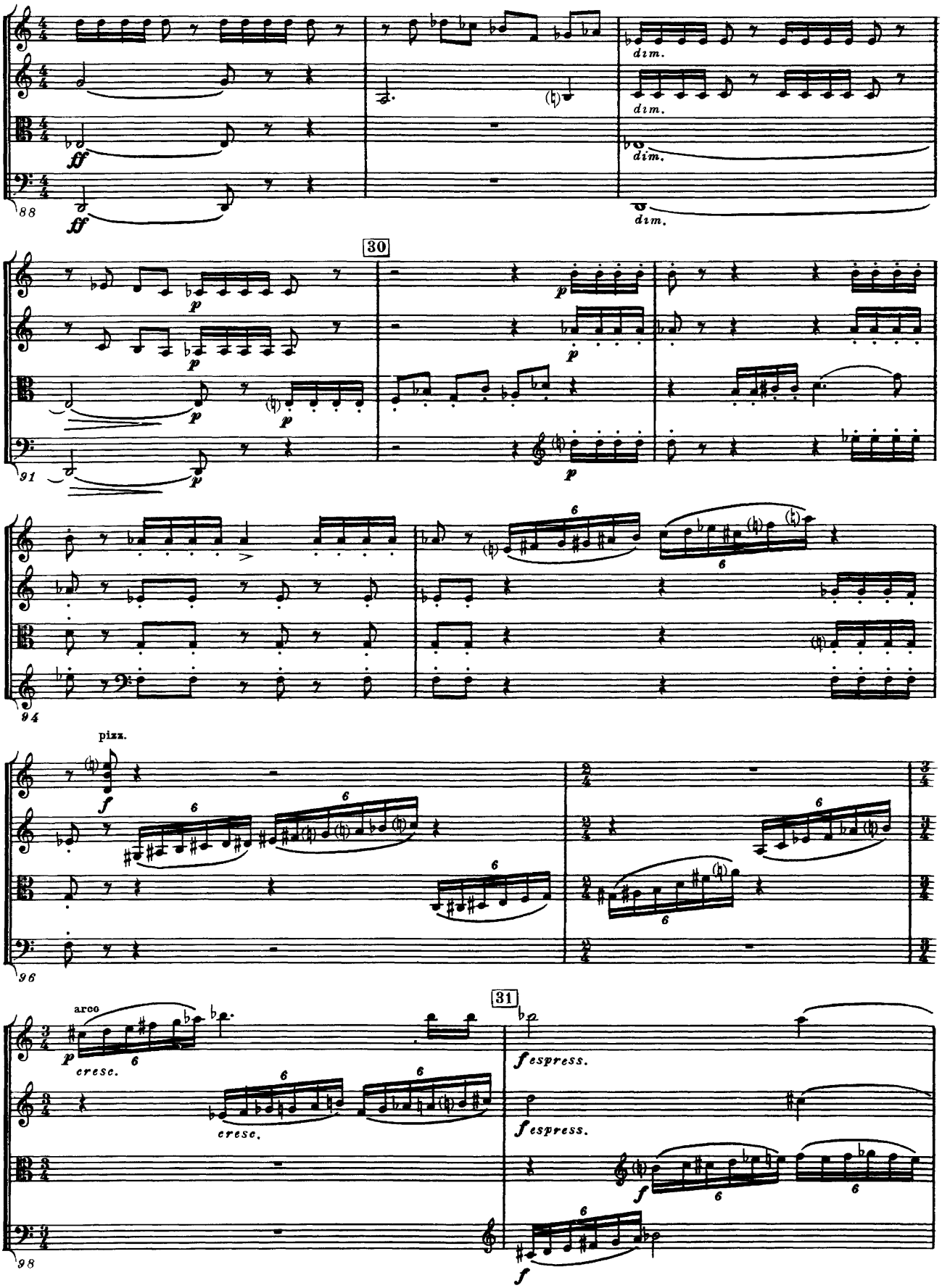
dim.
dim.
dim.
dim.
ff
ff
88
30
p
p
p
p
p
p
p
91
94
pizz.
f
96
arco
p
cresc.
cresc.
31
f espress.
f espress.
f
f
98

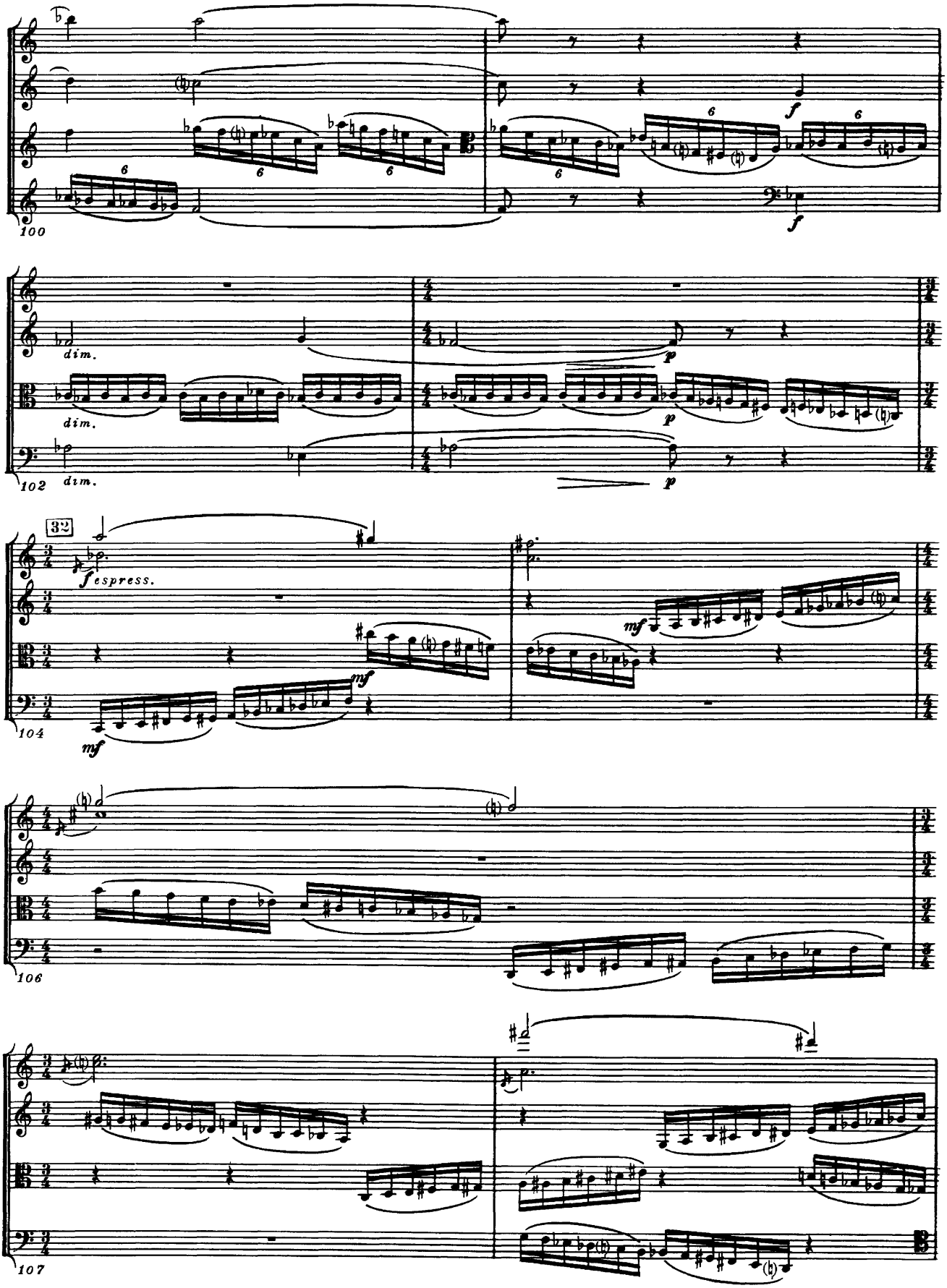

«Ноты-почтой». Интернет-киоск. http://npost.h1.ru/ • Проект «Нотная библиотека классической музыки». http://nlib.narod.ru/

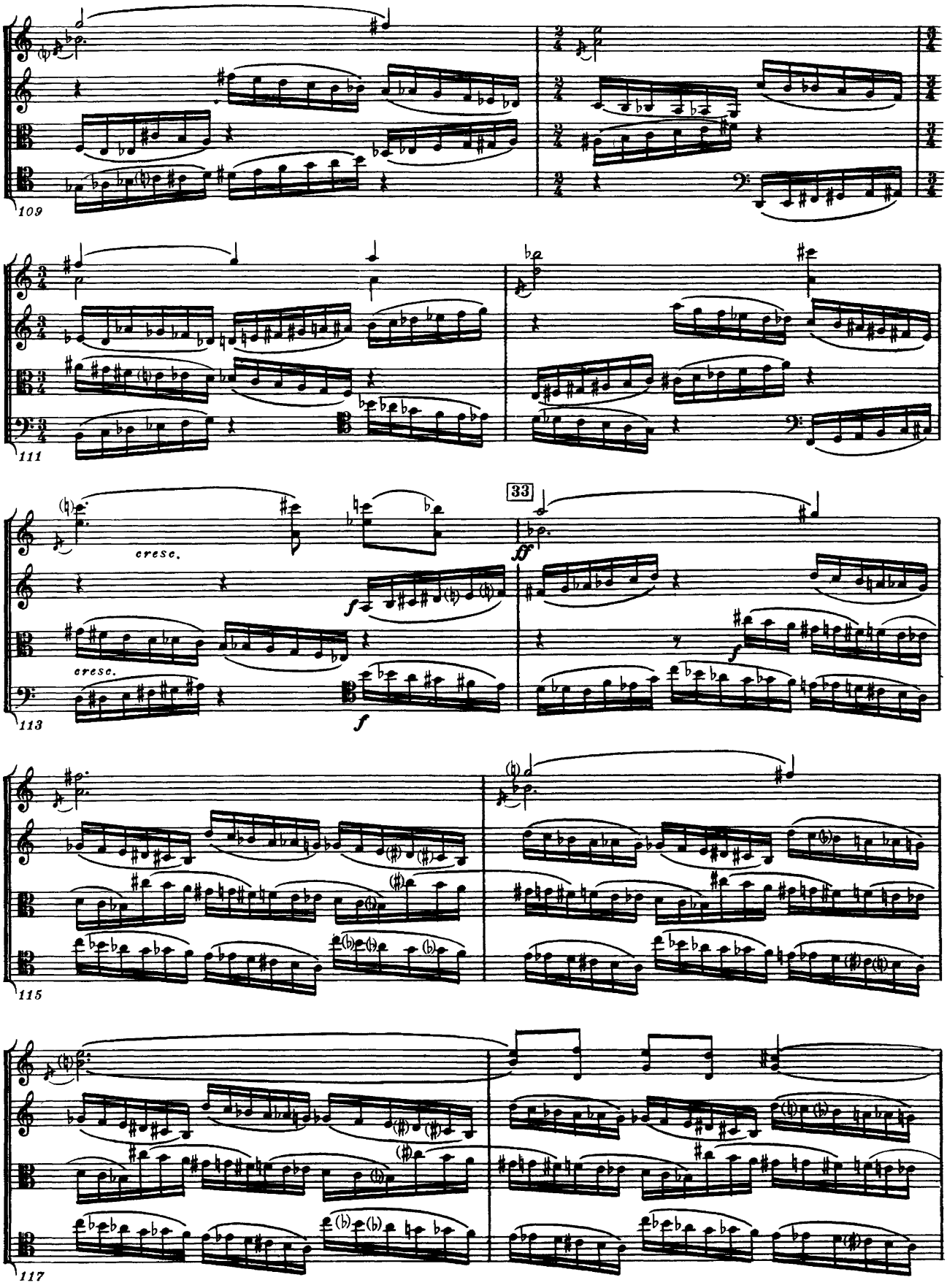
109
111
33
cresc.
cresc.
113
115
117

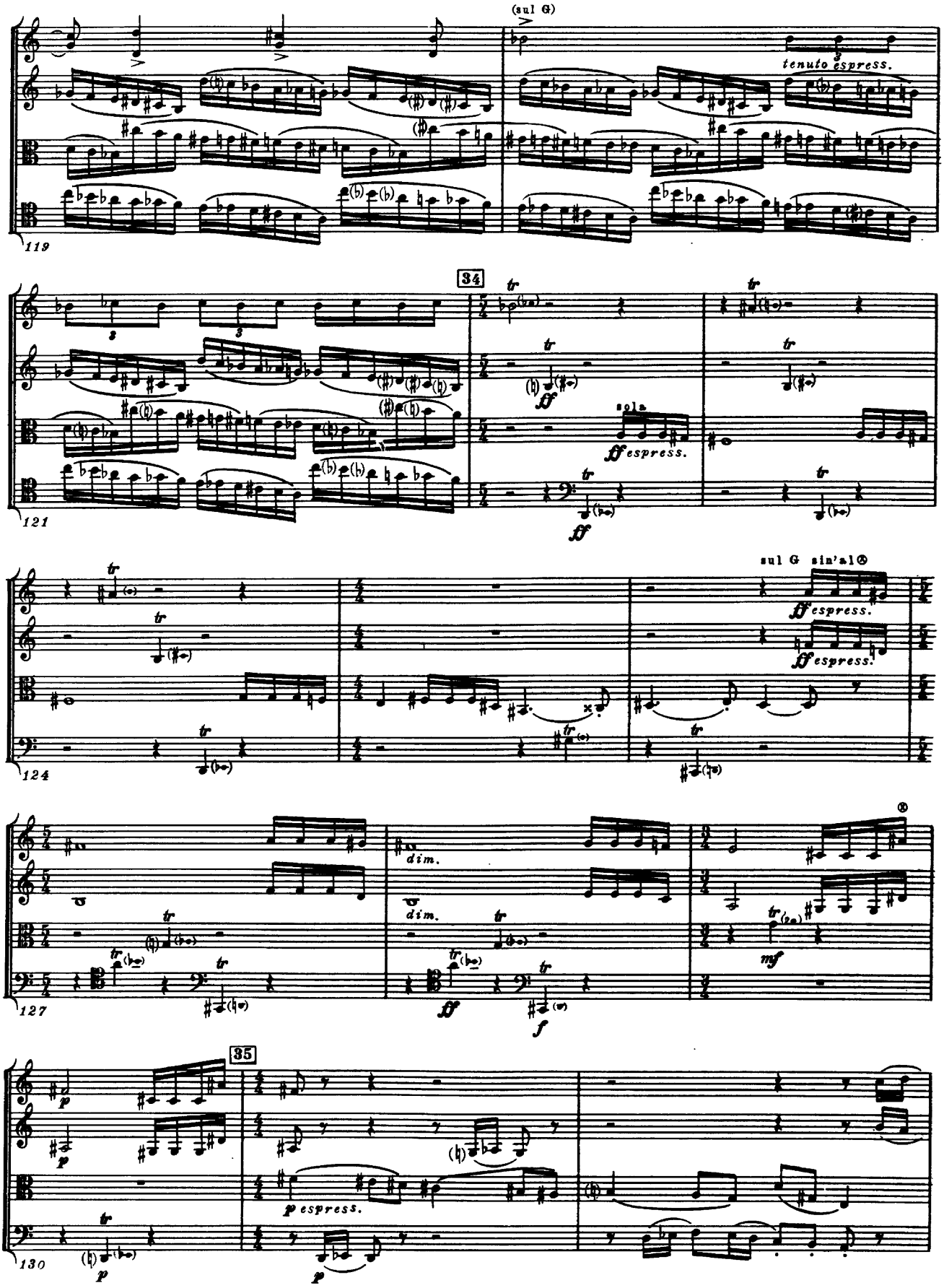
(sul G)
tenuto espress.
119
34
sola
ff espress.
121
sul G sin'al
ff espress.
ff espress.
124
dim.
dim.
127
35
p espress.
130

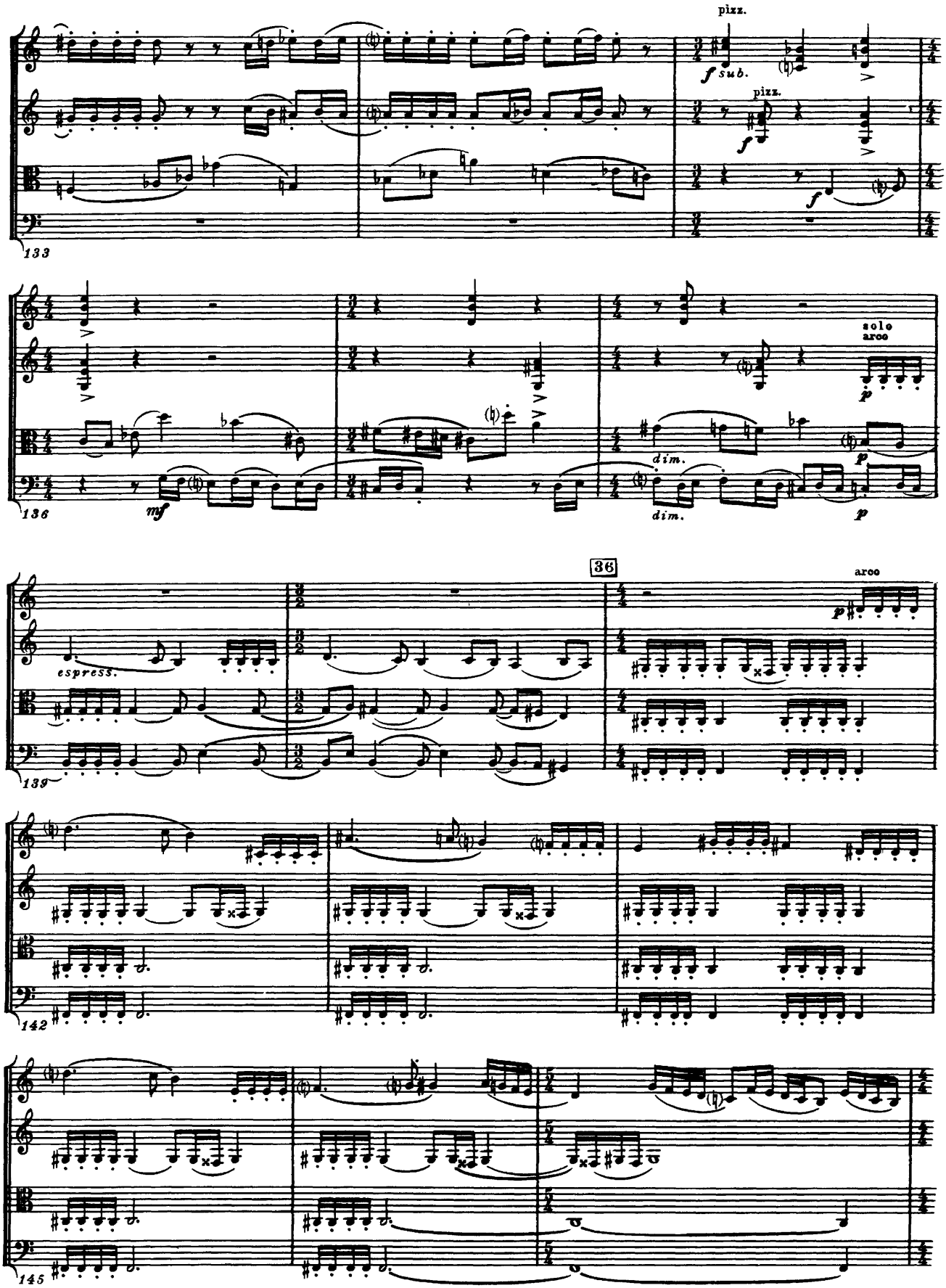
pizz.
f sub.
pizz.
f
f
133
solo
arco
p
dim.
p
136
mf
dim.
p
36
arco
p
espress.
139
142
145

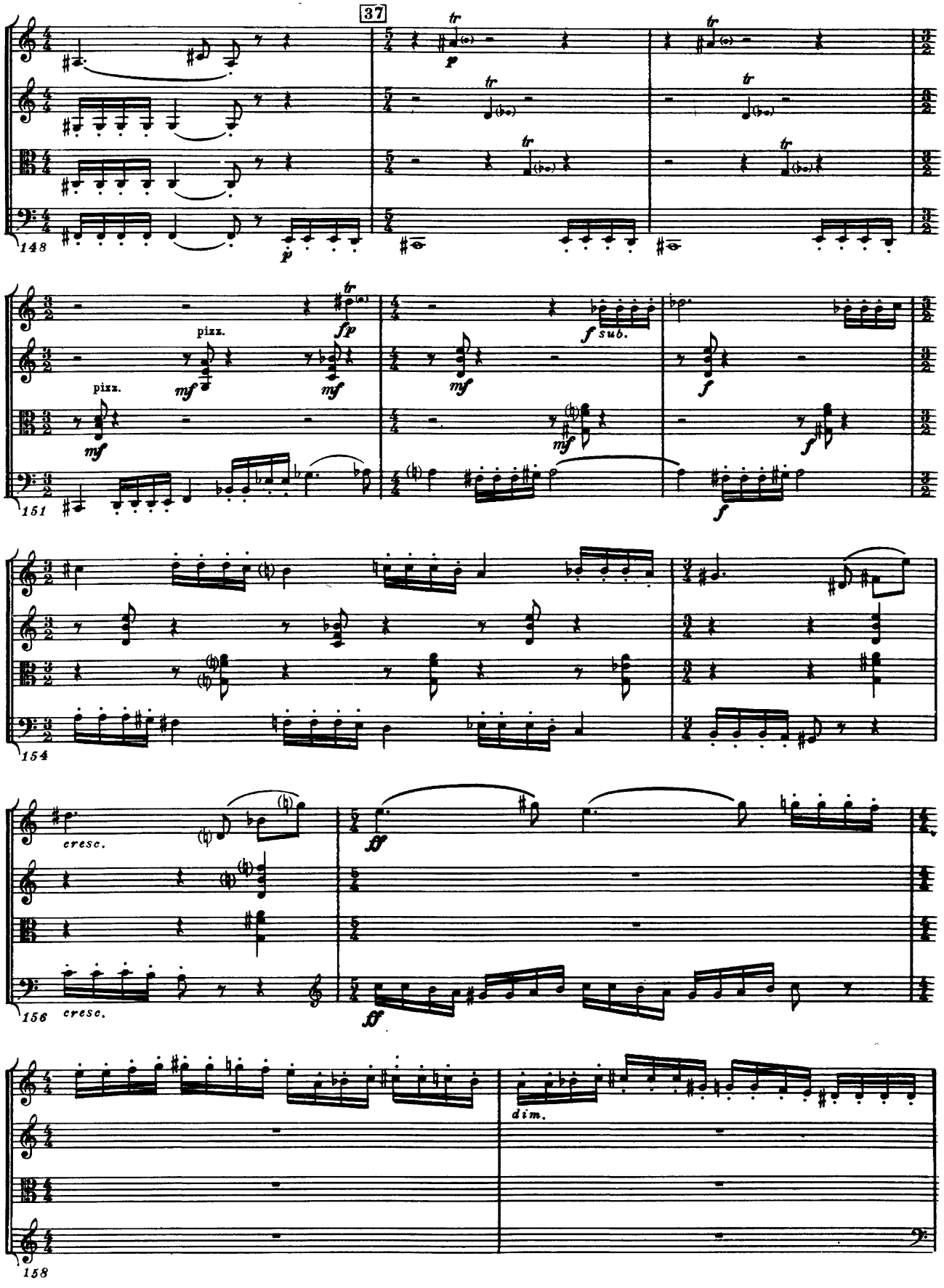
37
148
151
pizz.
sub.
154
cresc.
156
cresc.
dim.
158

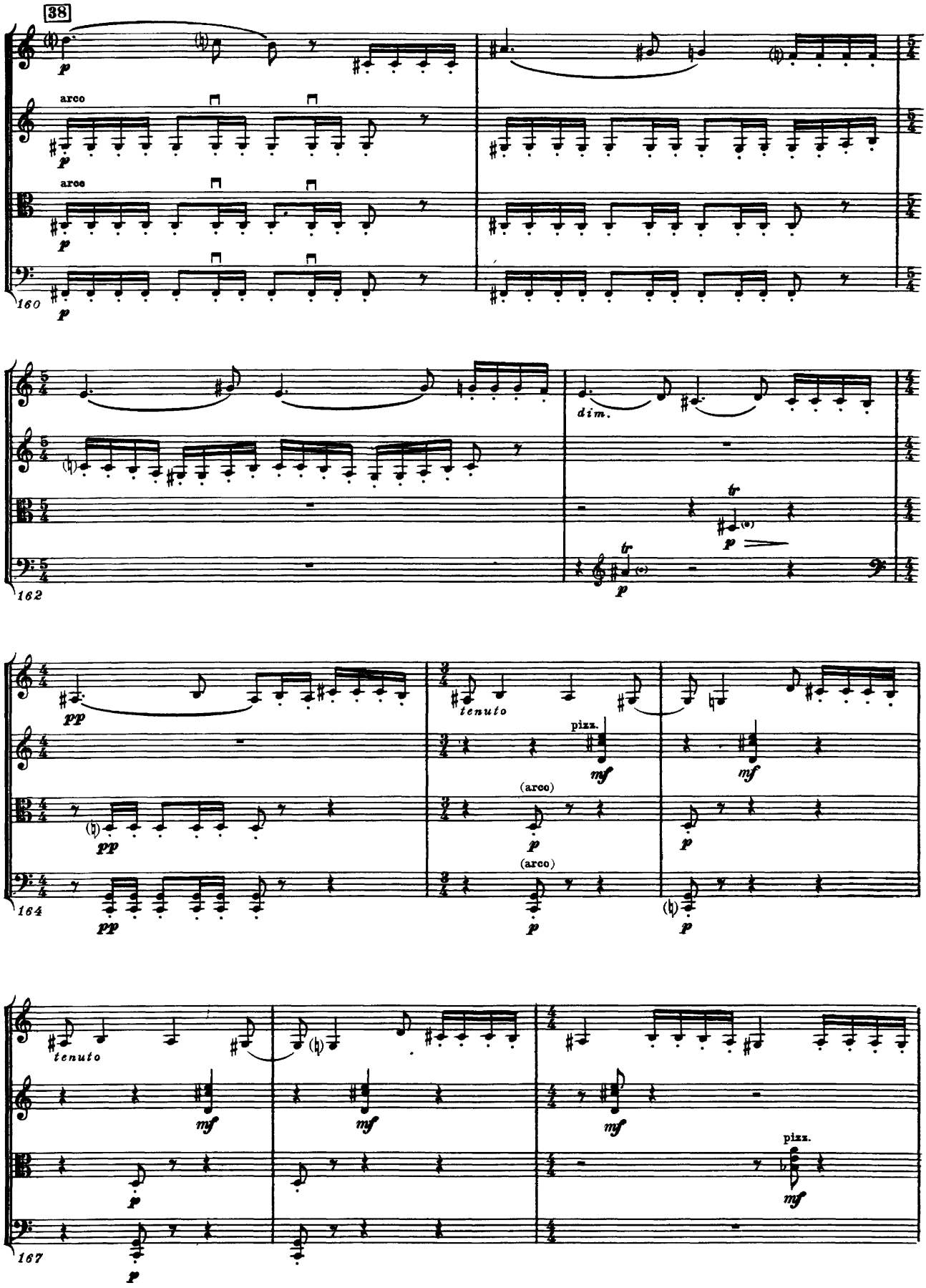
38
arco
arco
160
dim.
tr
162
pp
tenuto
pizz.
mf
(arco)
164
tenuto
167
pizz.

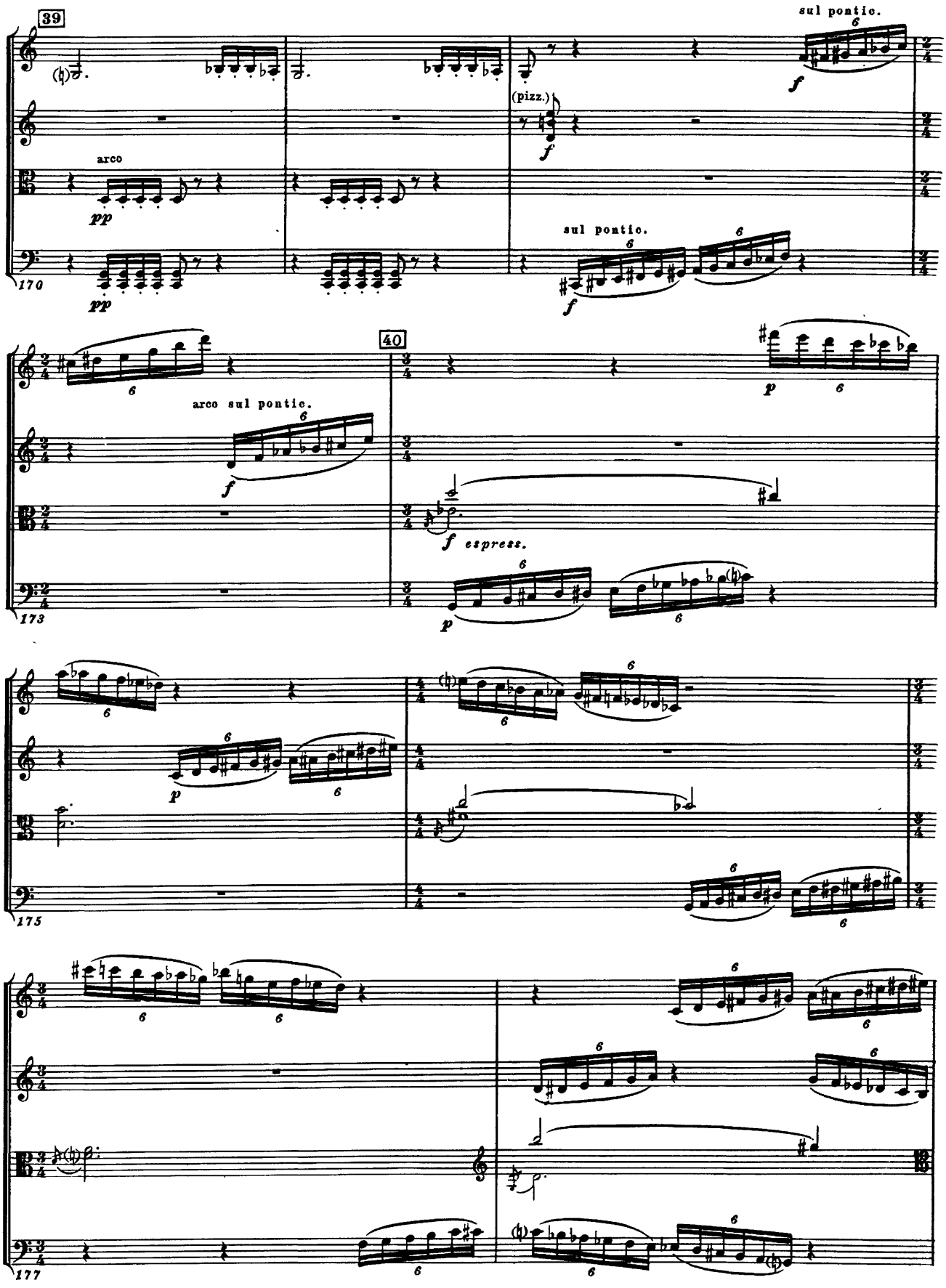
39
sul pontic.
(pizz.)
arco
pp
170
sul pontic.
40
arco sul pontic.
espress.
173
175
177

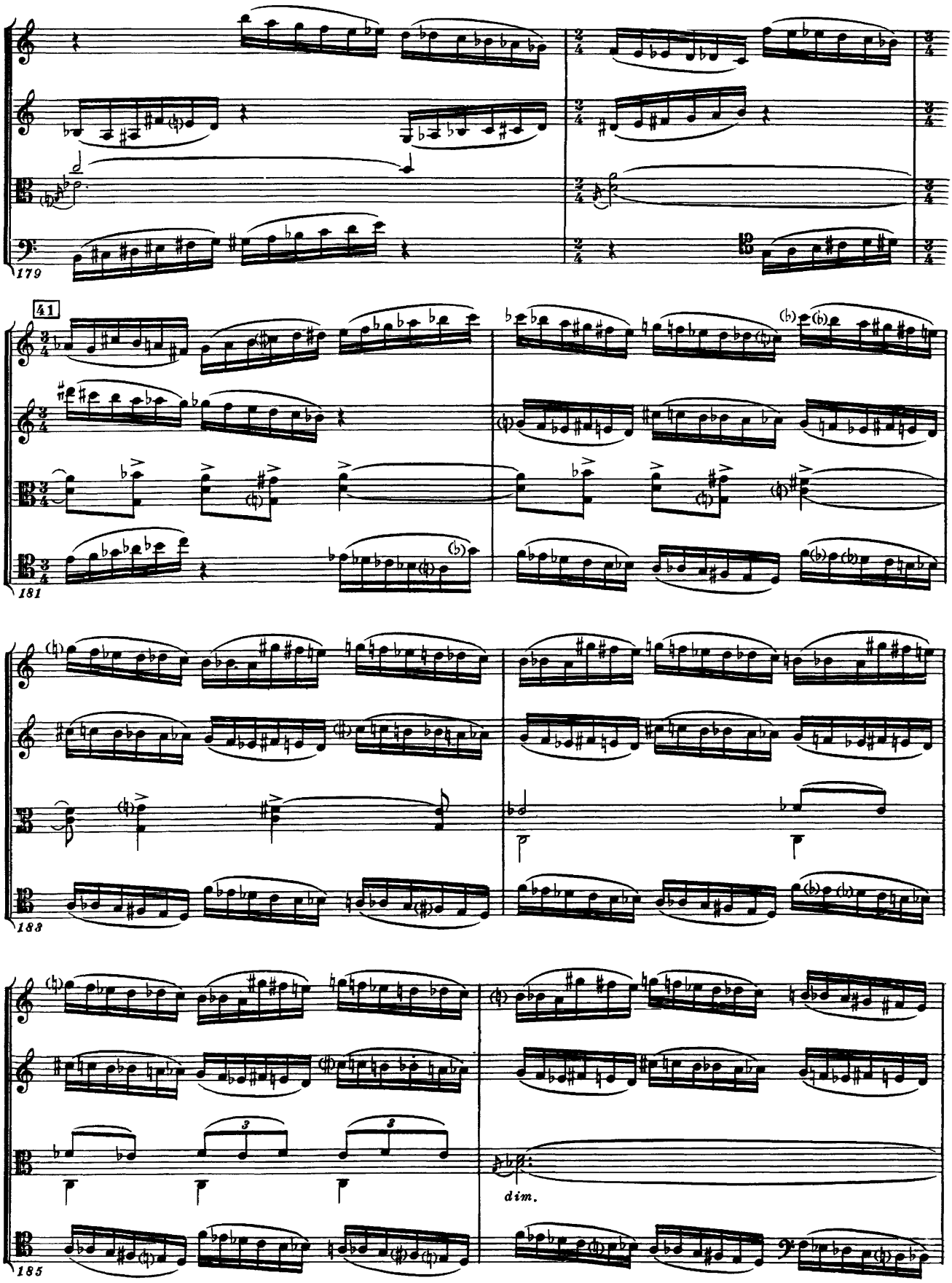
179
41
181
183
3
8
dim.
185

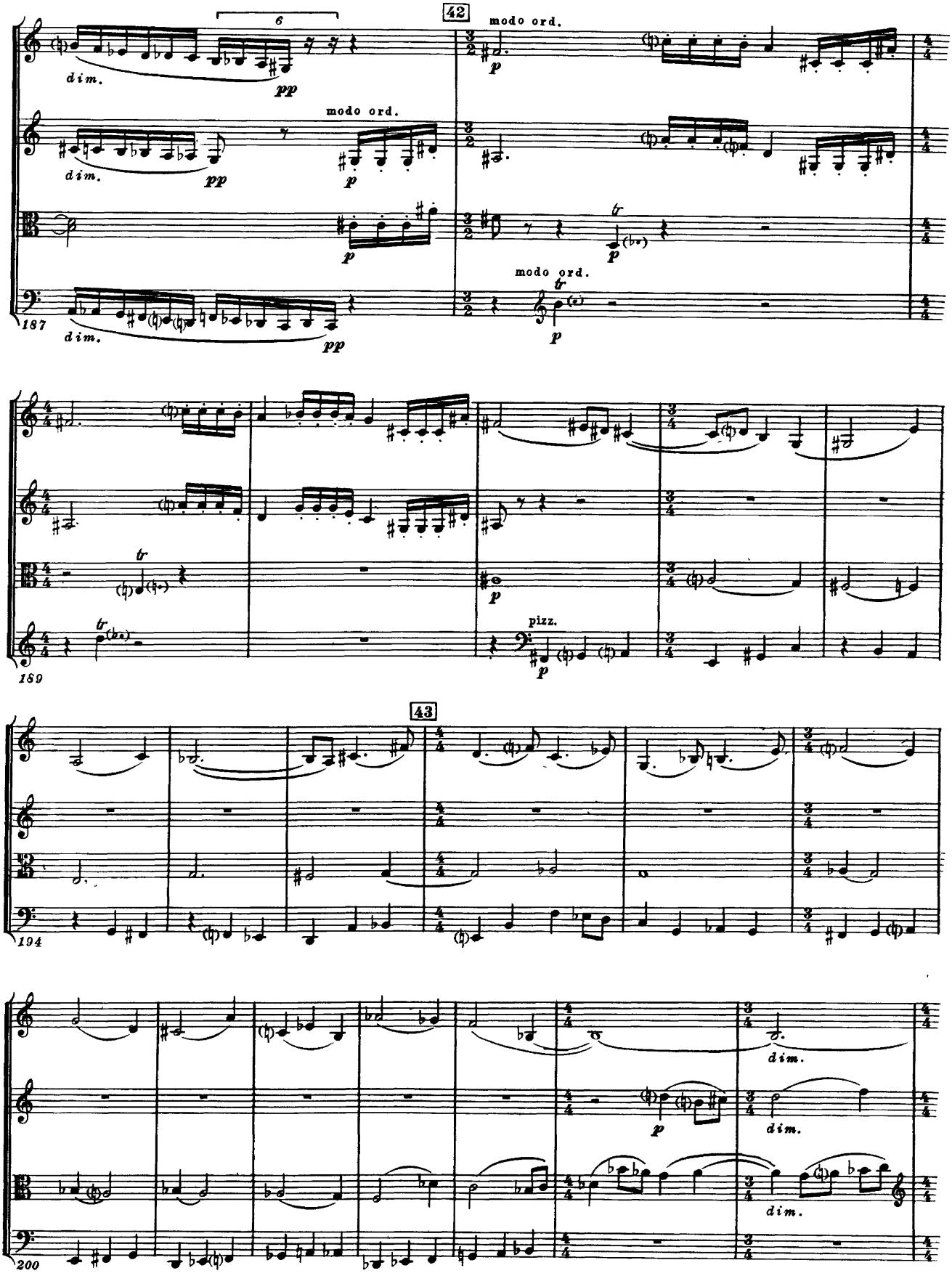
42
6
dim.
pp
modo ord.
p
187
43
pizz.
189
194
200

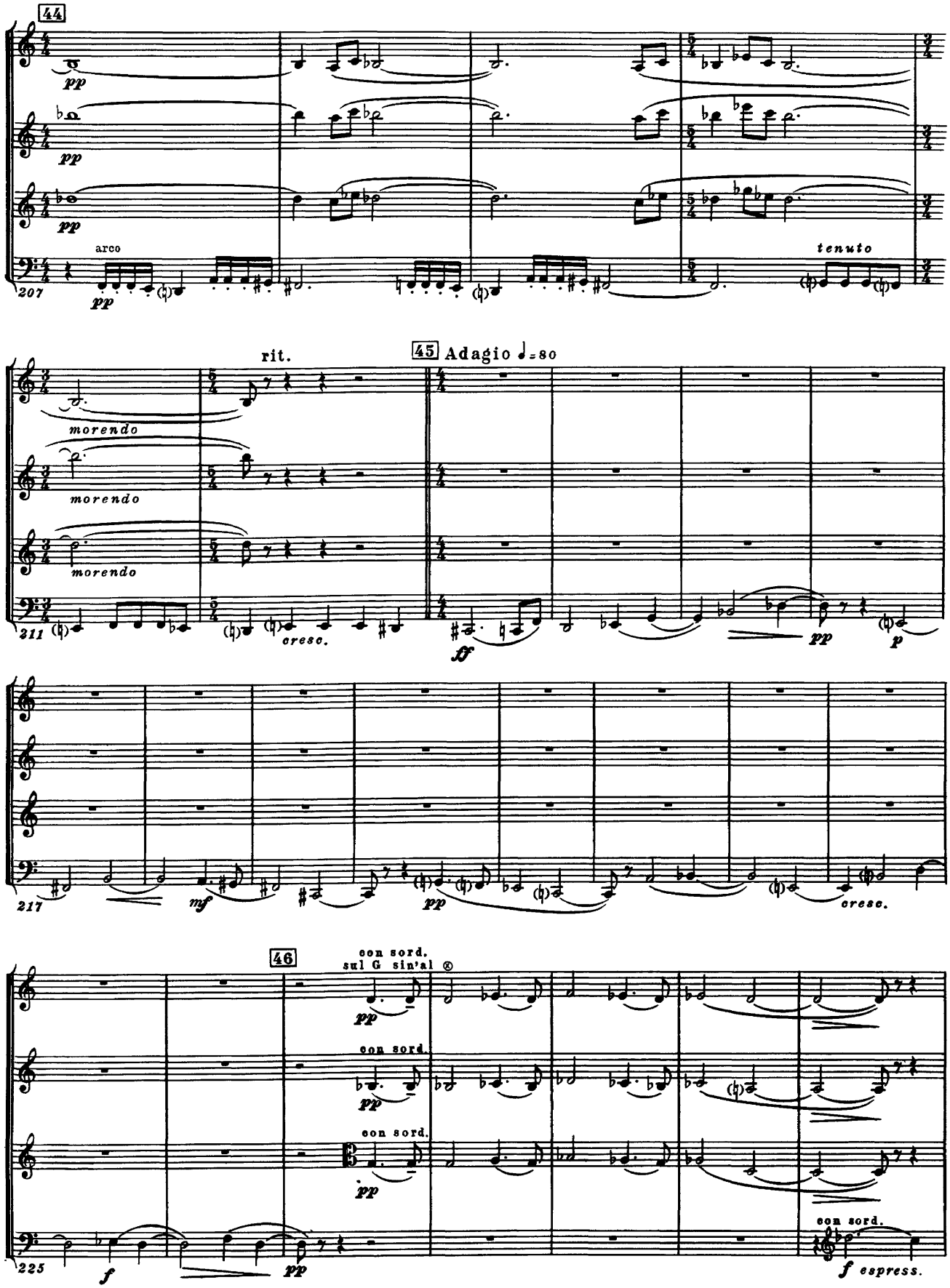
44
pp
pp
pp
arco
207
pp
tenuto
45 Adagio ♩=80
rit.
morendo
morendo
morendo
211
cresc.
ff
pp
p
217
mf
pp
cresc.
46
con sord.
sul G sin'al ⊗
pp
con sord.
pp
con sord.
pp
con sord.
225
f
pp
f espress.

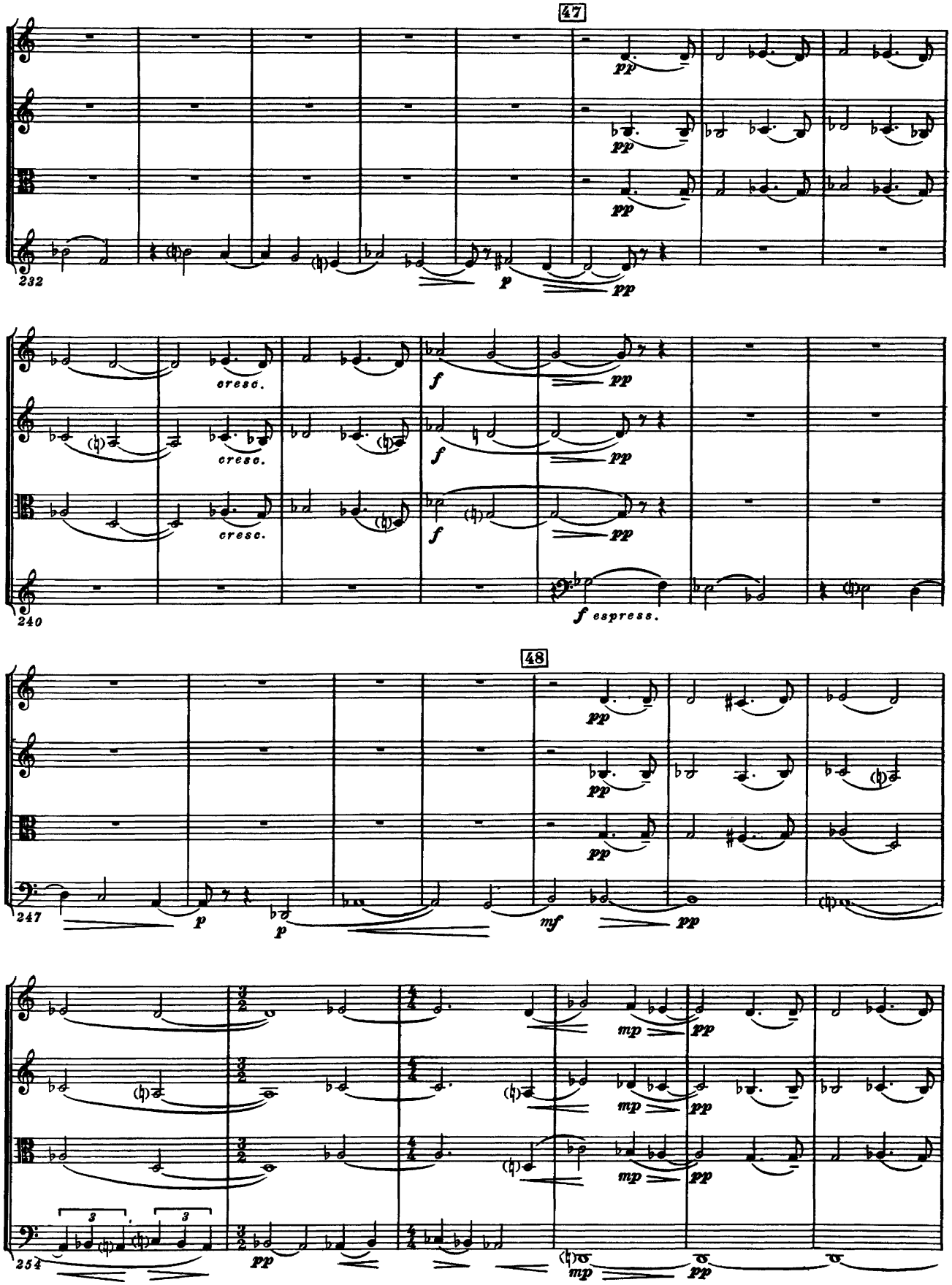
47
232
pp
p
cresc.
f
240
espress.
48
247
mf
254
mp

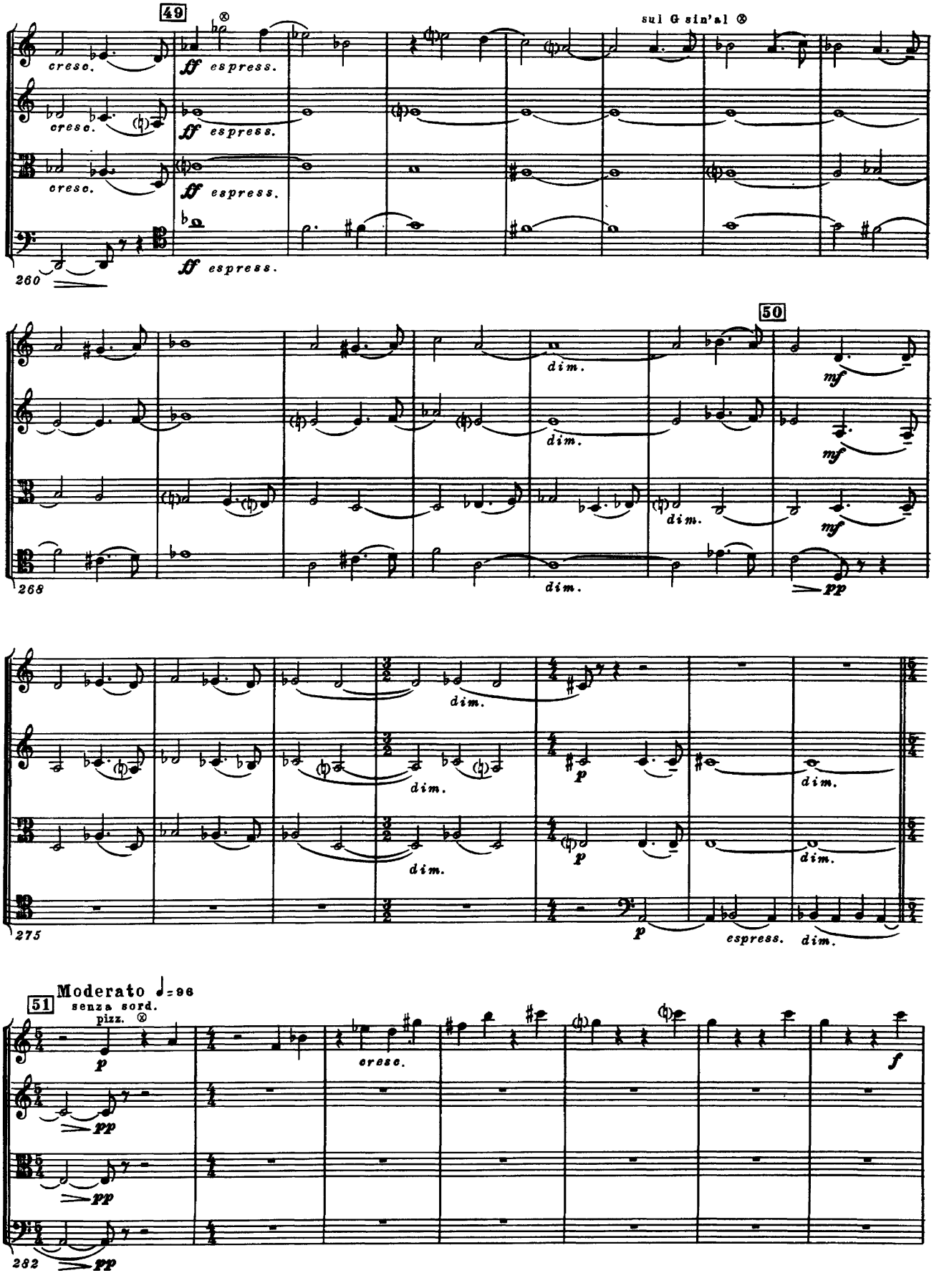
49
sul G sin'al ⊗
cresc.
ff espress.
260
50
dim.
mf
268
pp
275
p
espress.
51
Moderato ♩= 96
senza sord.
pizz. ⊗
cresc.
f
282

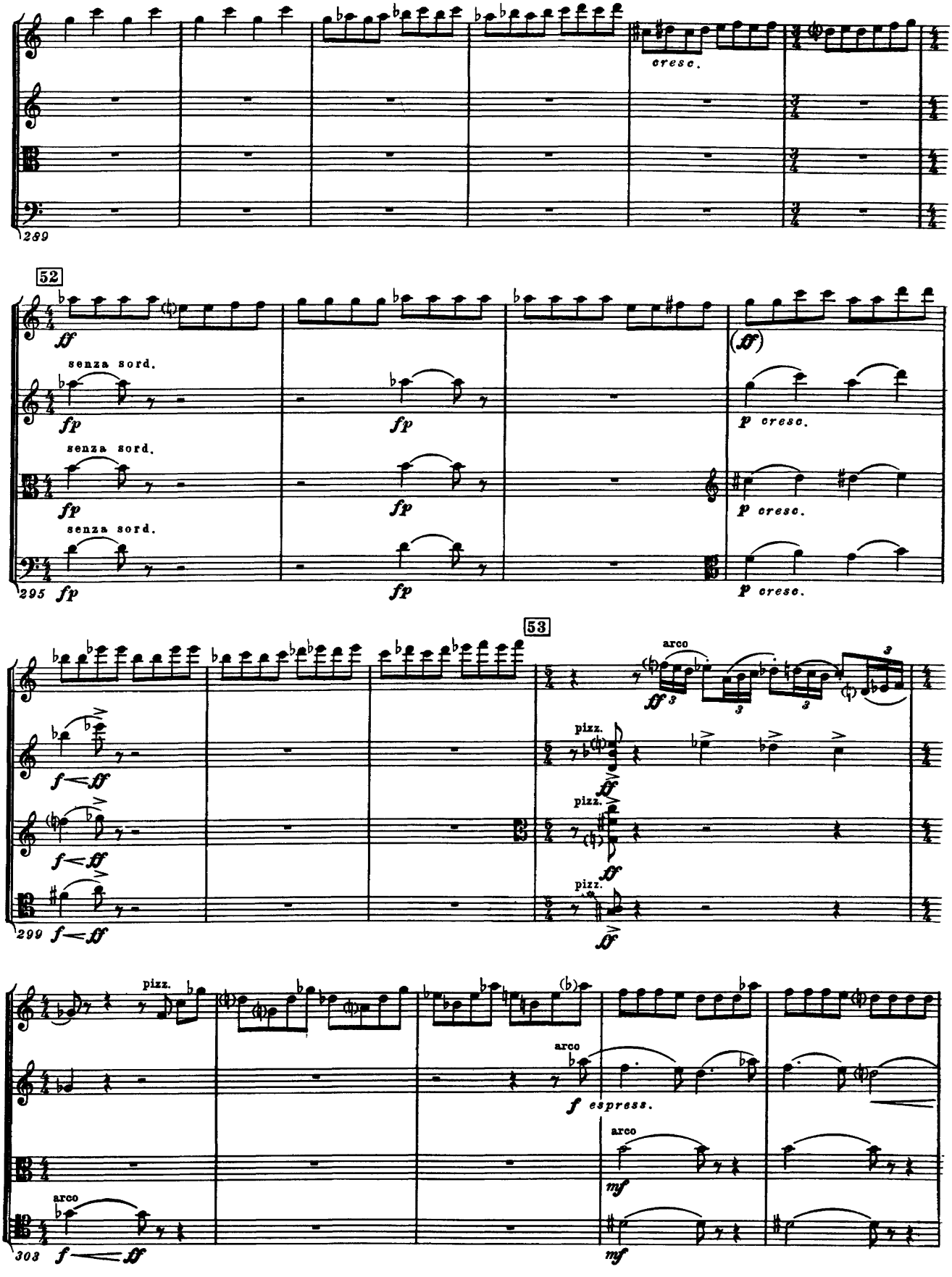
cresc.
299
52
ff
senza sord.
fp
(ff)
p cresc.
295
53
arco
pizz.
f ff
espress.
mf
303

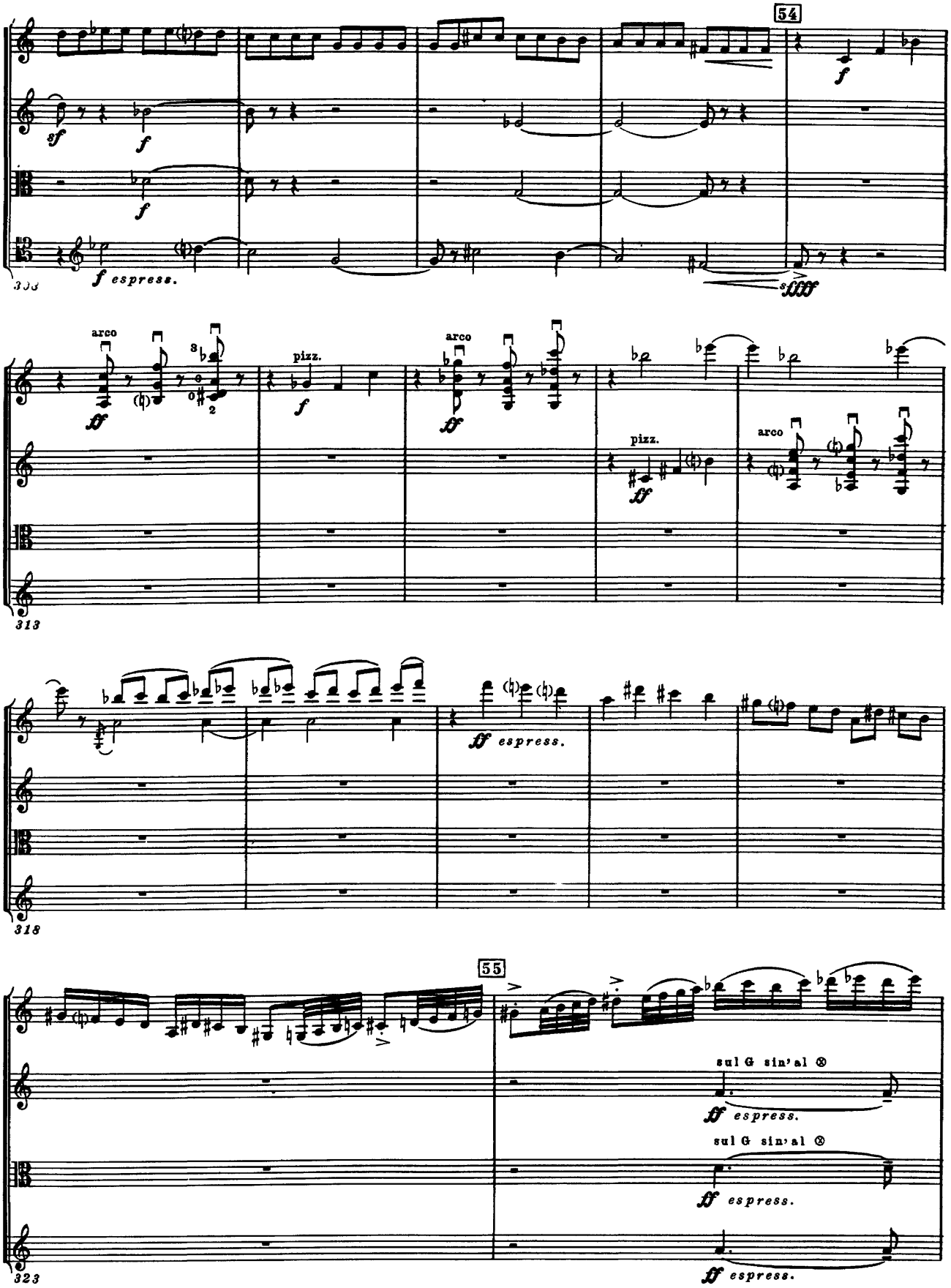
54
f espress.
sfff
arco
pizz.
arco
pizz.
arco
ff espress.
55
sul G sin'al ⊗
ff espress.
sul G sin'al ⊗
ff espress.
ff espress.

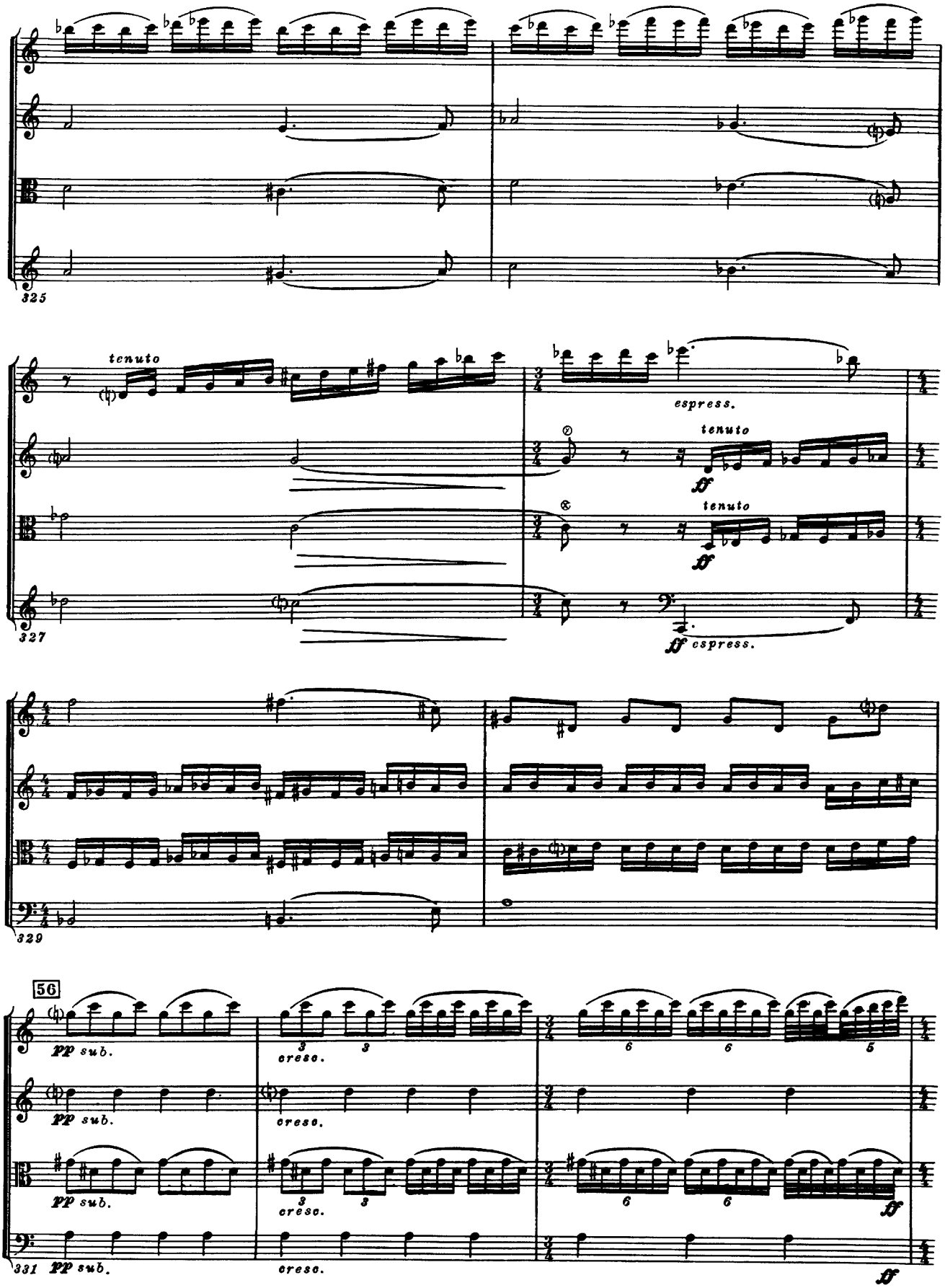
325
tenuto
espress.
tenuto
tenuto
327
espress.
329
56
pp sub.
cresc.
pp sub.
cresc.
pp sub.
cresc.
331 pp sub.
cresc.

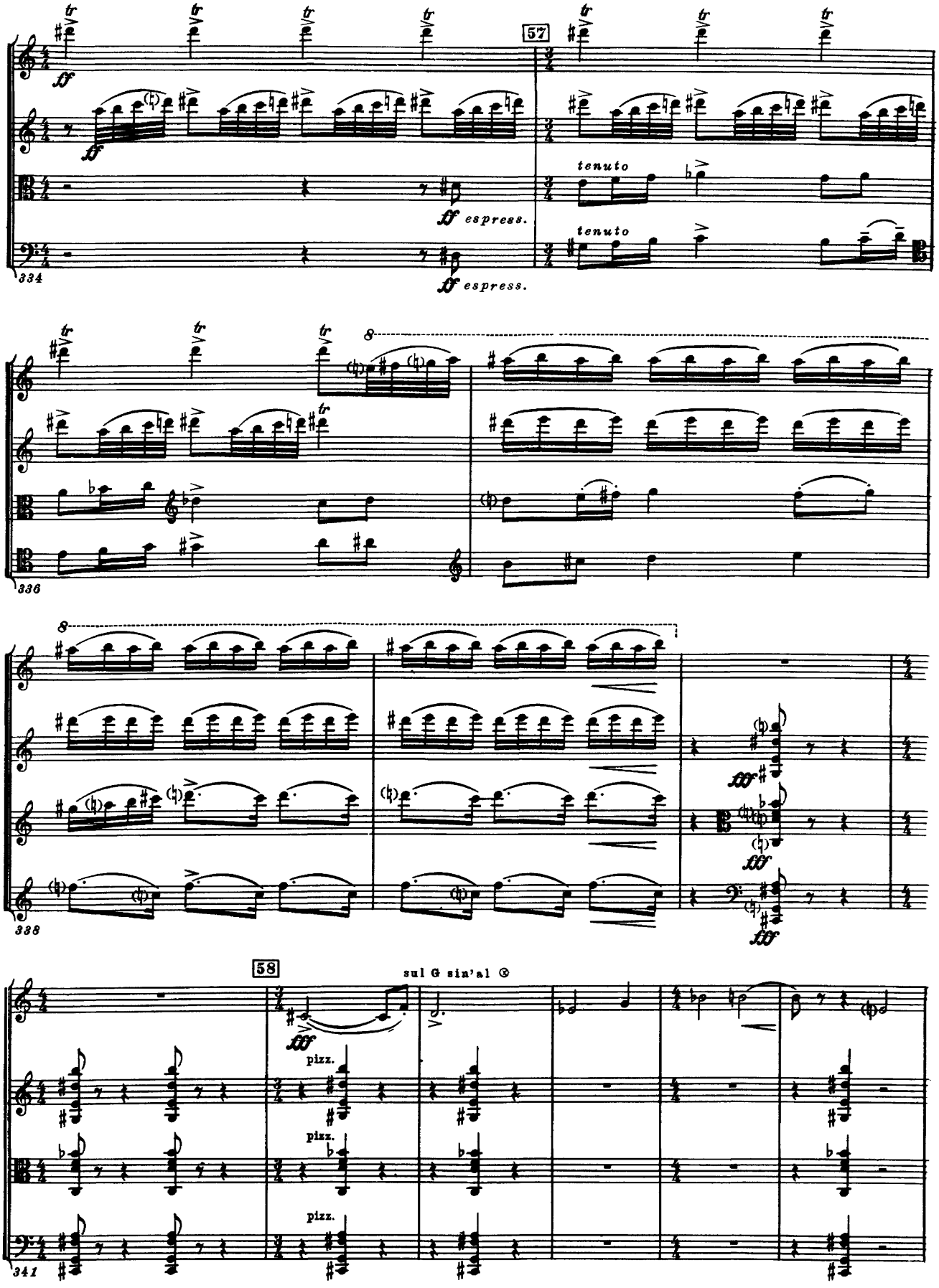
57
tenuto
tenuto
ff espress.
ff espress.
334
336
338
58
sul G sin'al ⊗
pizz.
pizz.
pizz.
341

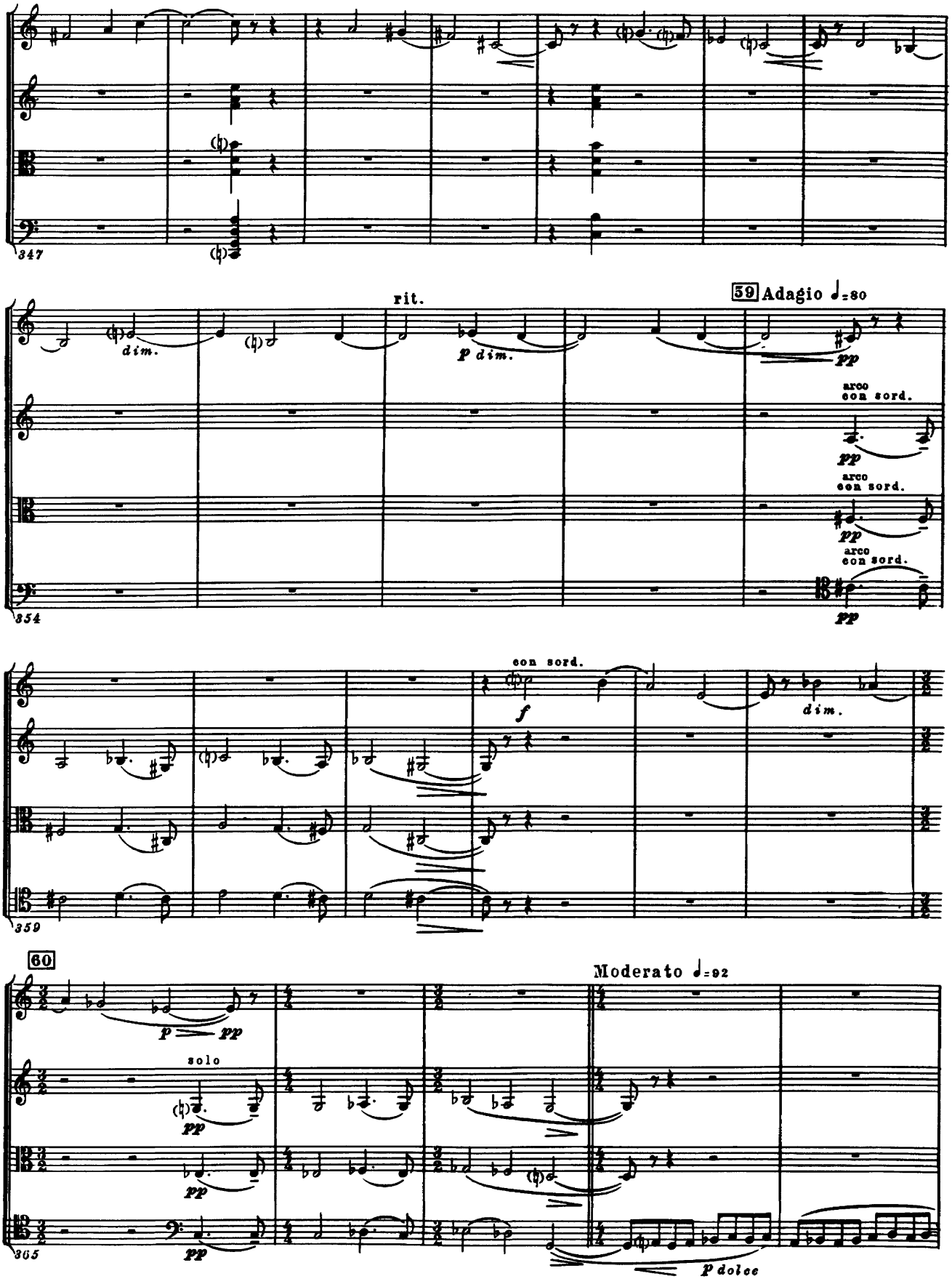
347
rit.
dim.
p dim.
59 Adagio ♩=80
pp
arco
con sord.
pp
arco
con sord.
pp
arco
con sord.
pp
354
con sord.
f
dim.
359
60
Moderato ♩=92
p
pp
solo
pp
pp
pp
p dolce
365

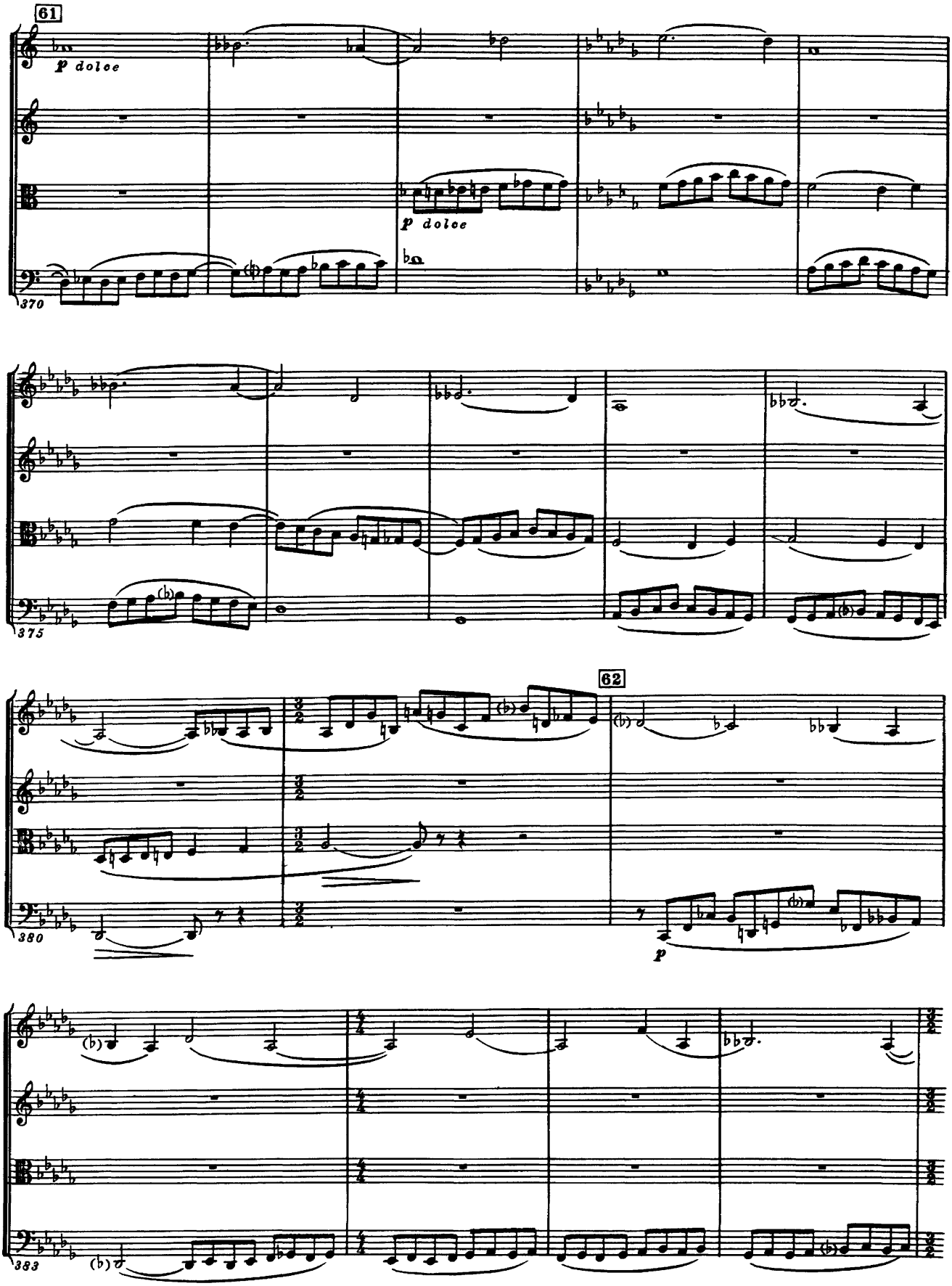
61
p dolce
p dolce
370
375
62
p
380
383

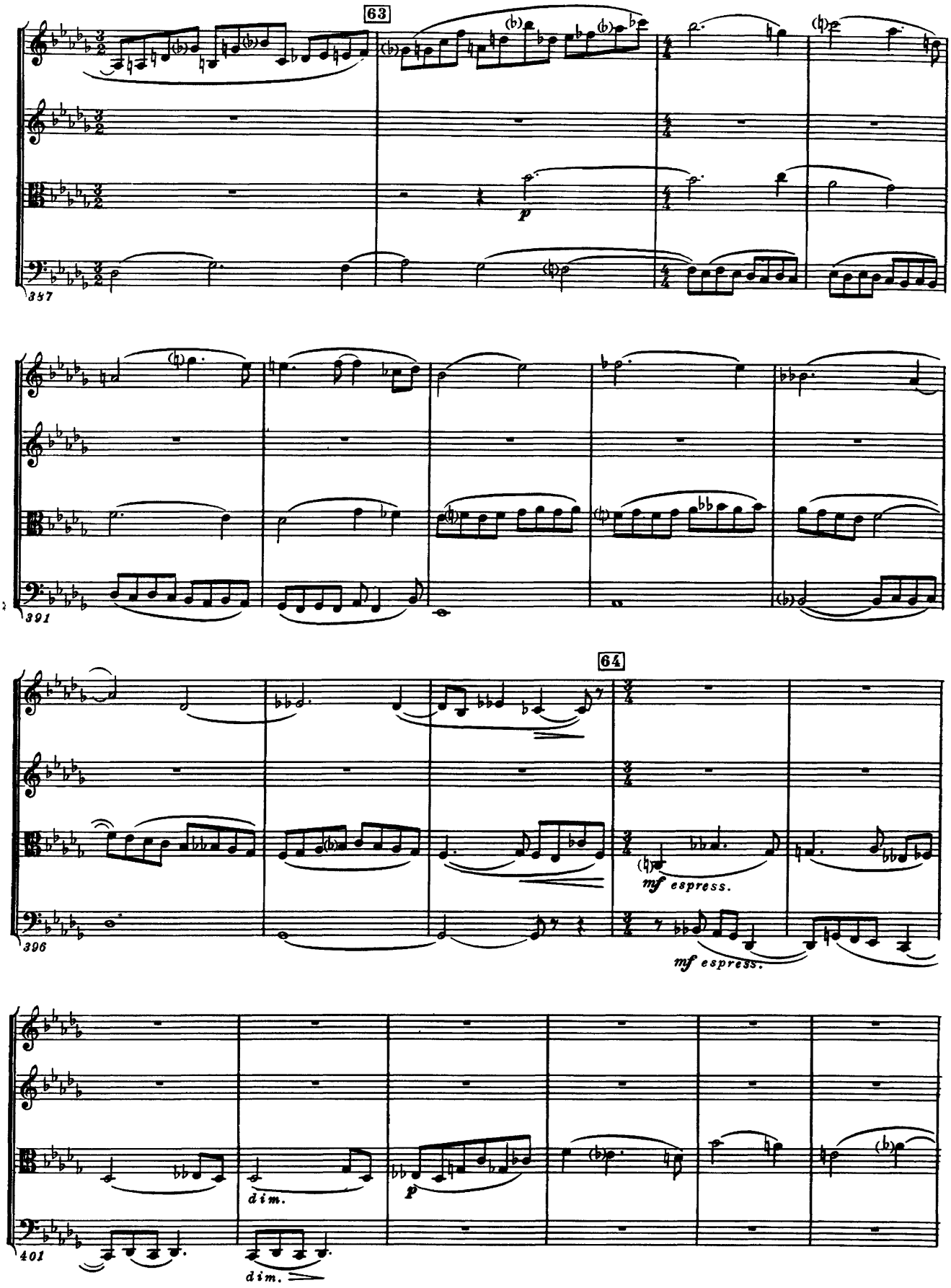
63
p
357
391
64
mf espress.
mf espress.
396
dim.
p
dim.
401

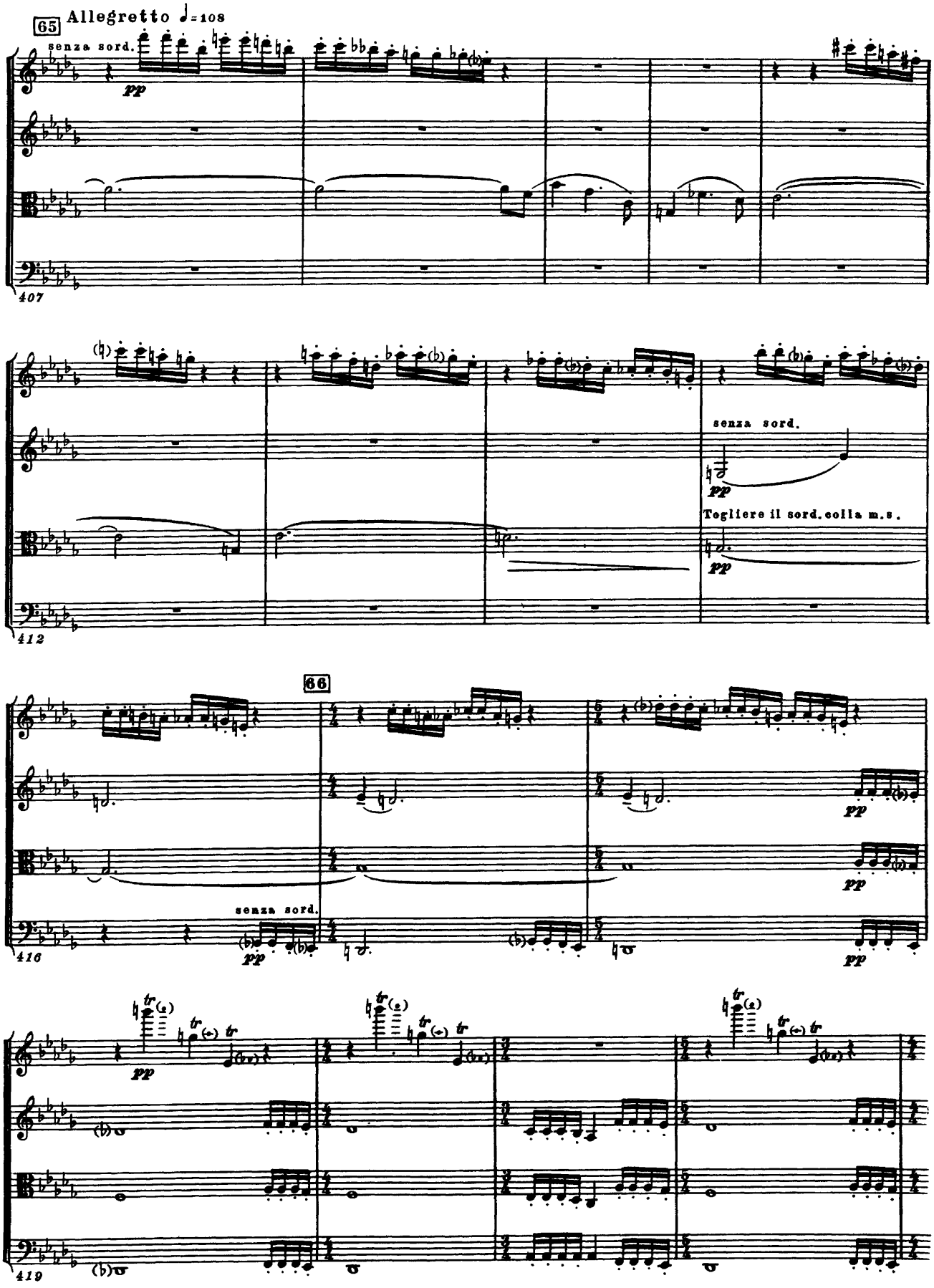

«Ноты-почтой». Интернет-киоск. http://npost.h1.ru/ • Проект «Нотная библиотека классической музыки». http://nlib.narod.ru/

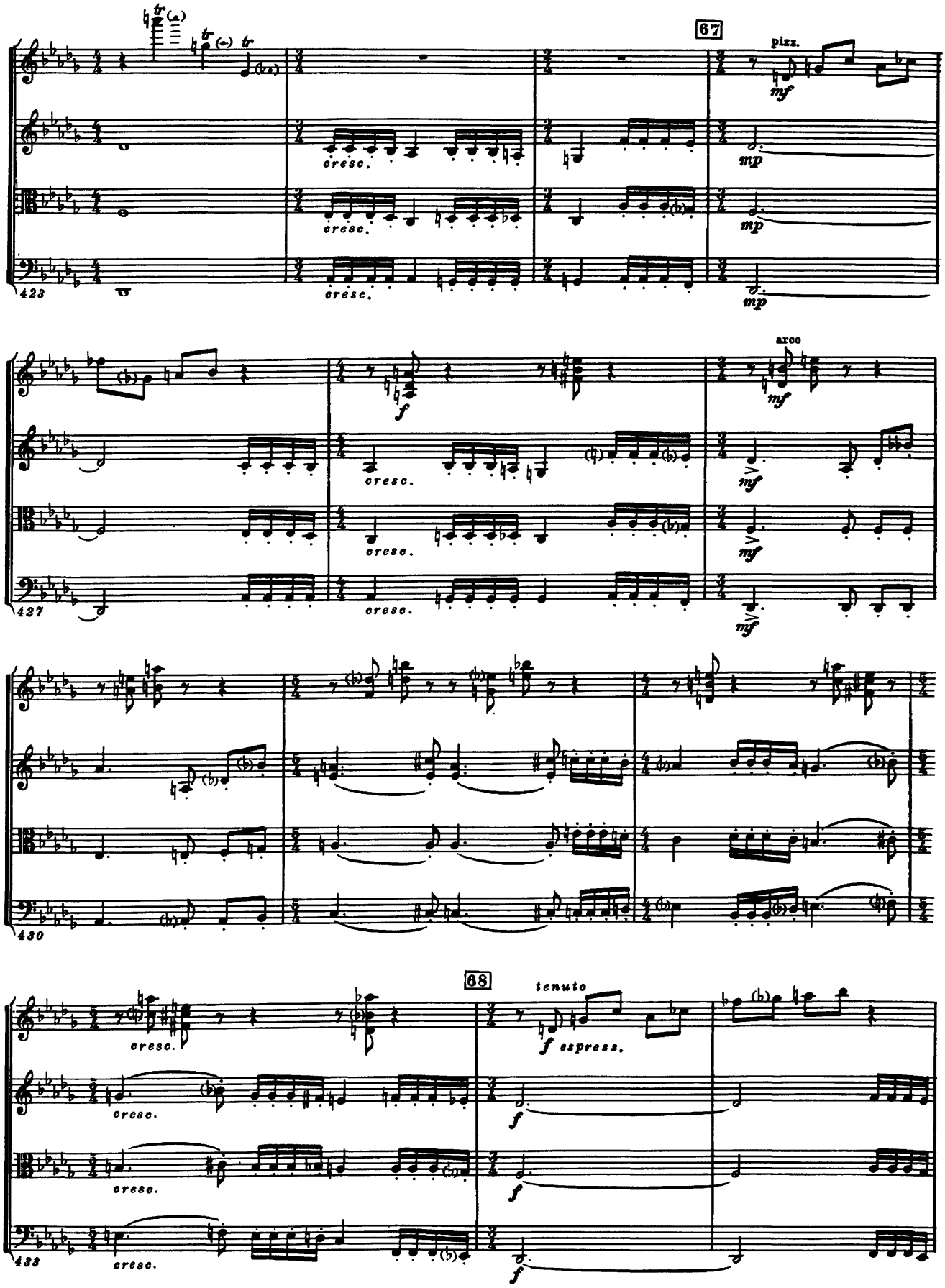
67
pizz.
mf
mp
cresc.
423
arco
f
427
68
tenuto
espress.
430
433

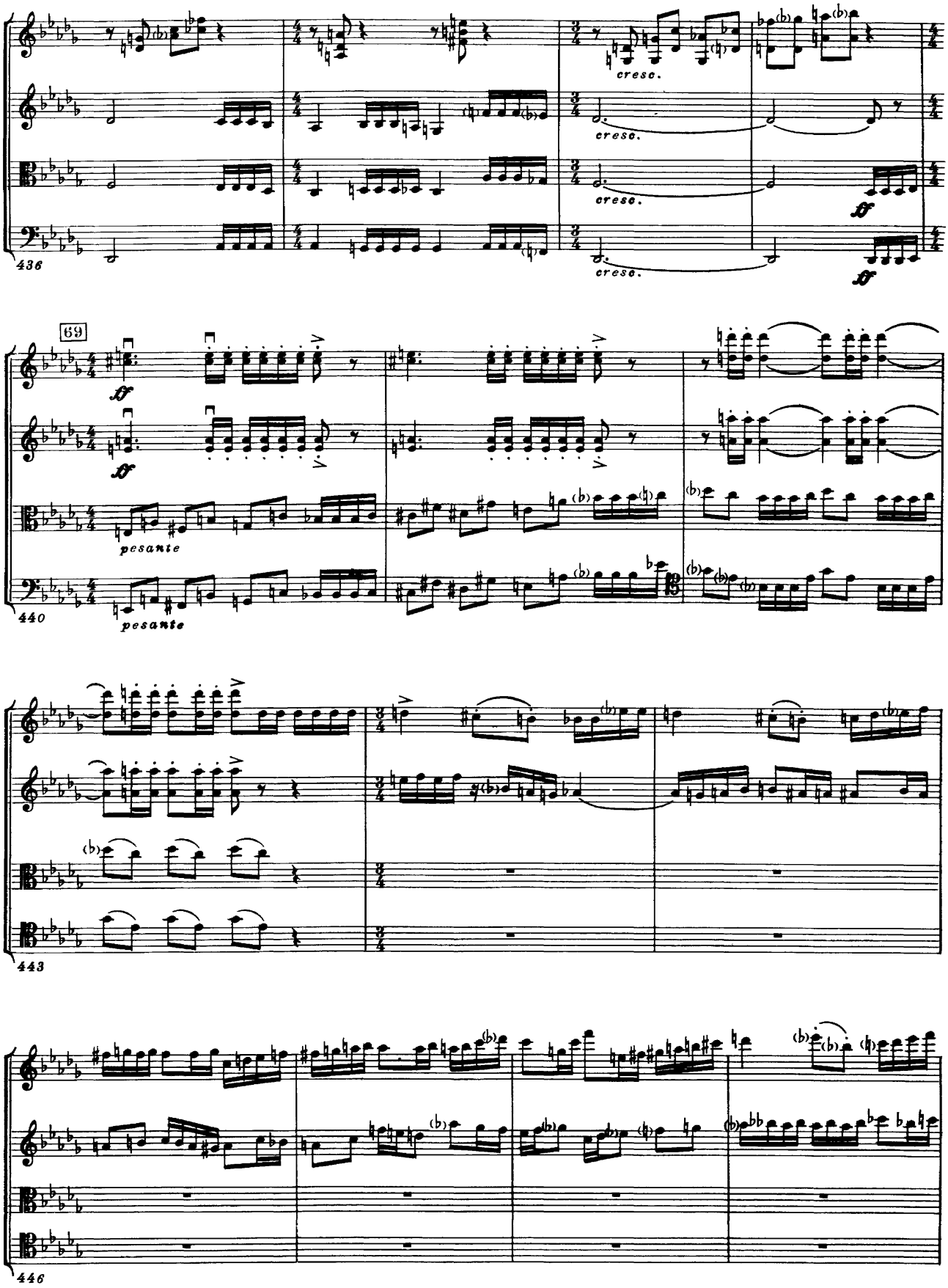
436
cresc.
cresc.
cresc.
ff
ff
69
ff
ff
pesante
pesante
440
443
446

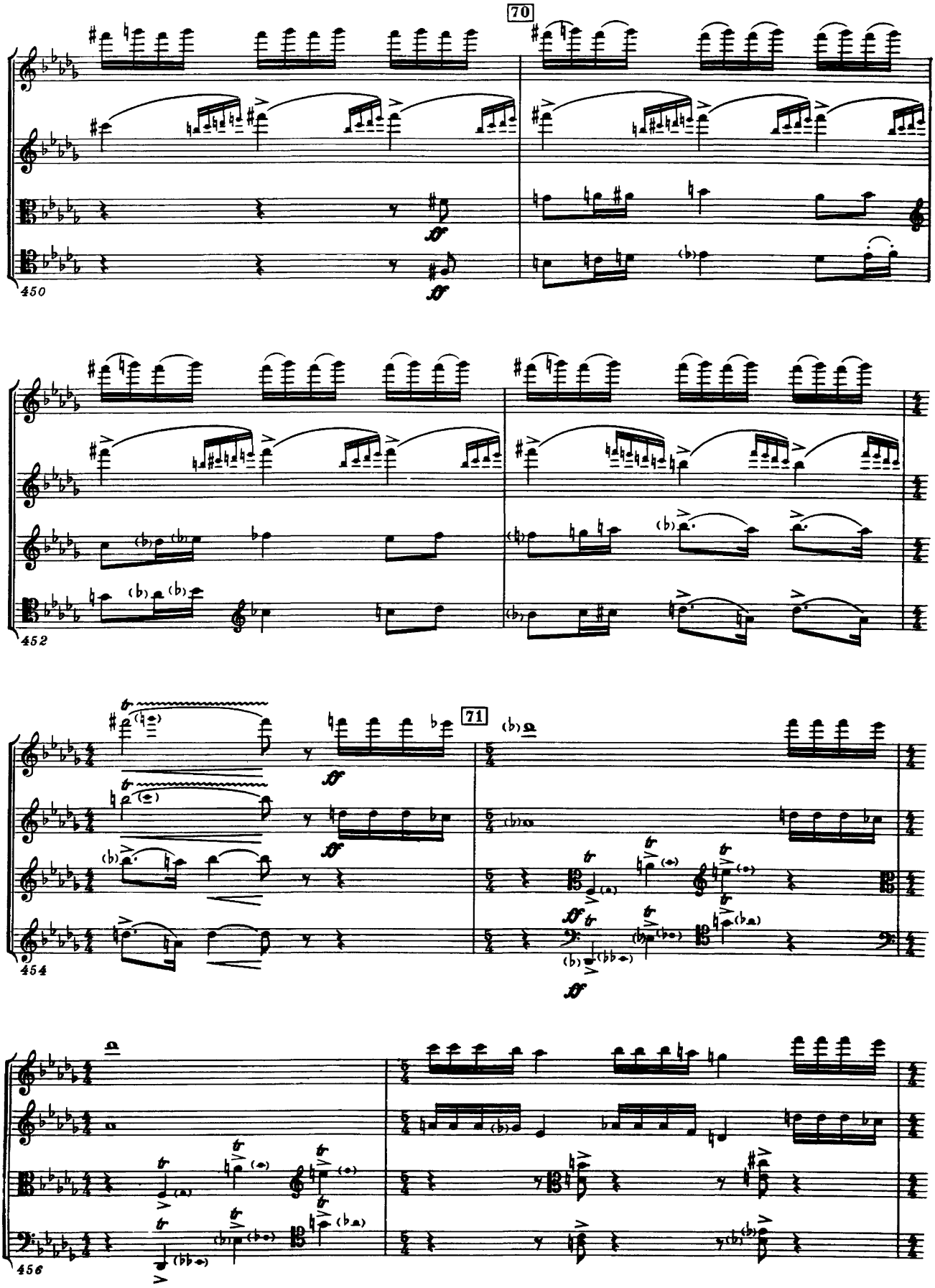
70
450
452
71
454
456

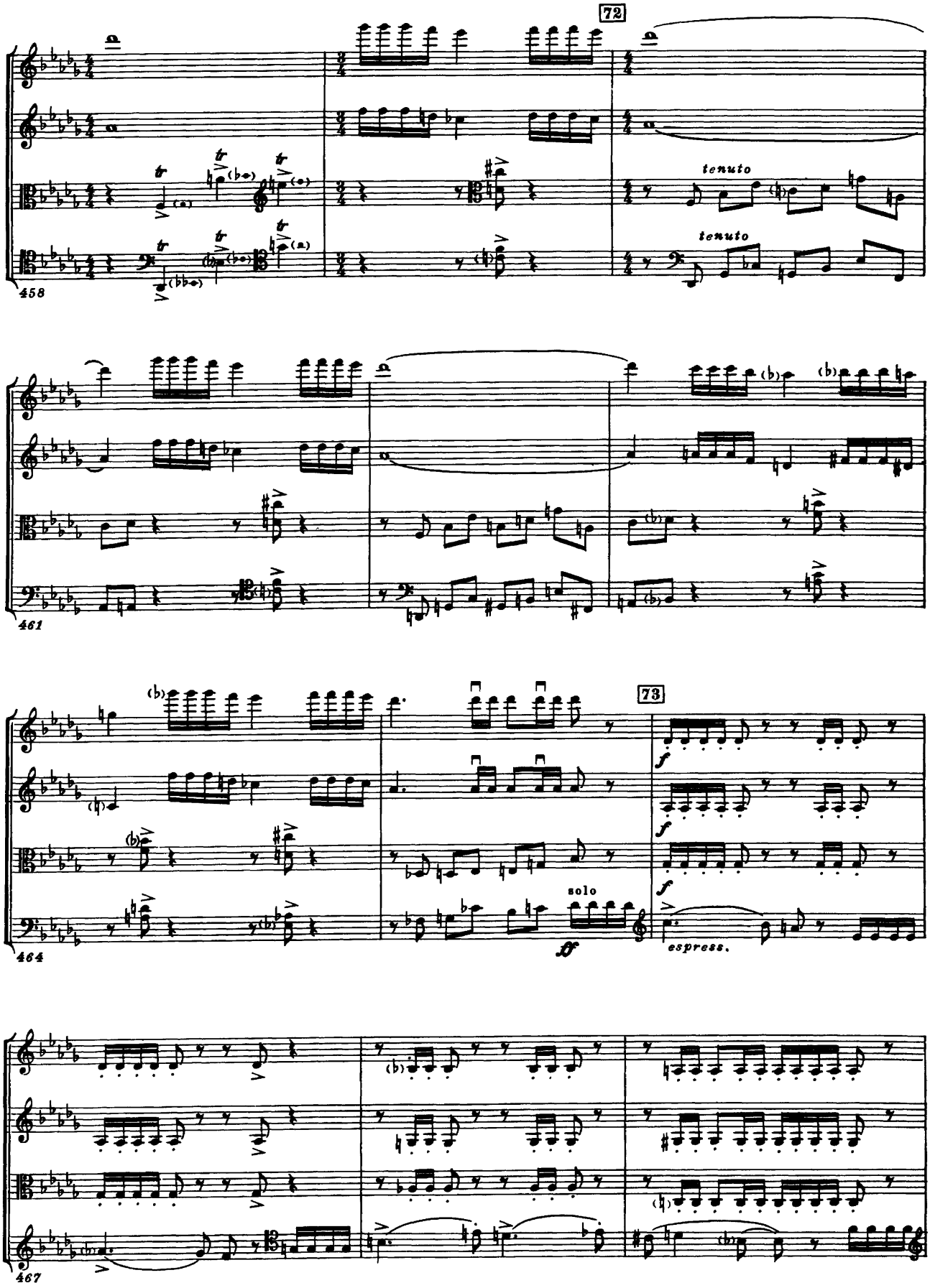
72
tenuto
tenuto
458
461
73
solo
ff
espress.
464
467

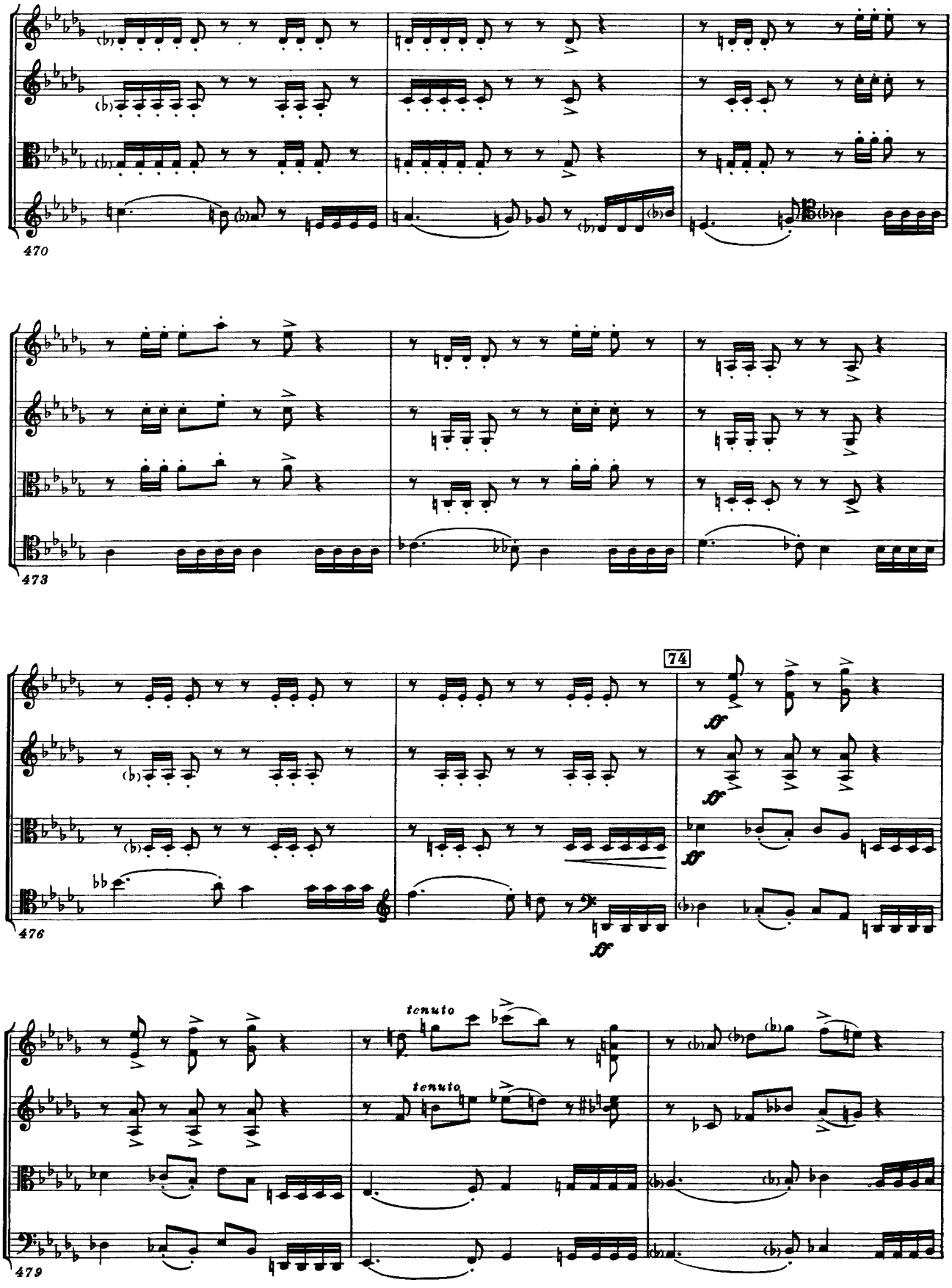
470
473
74
476
ff
tenuto
tenuto
479

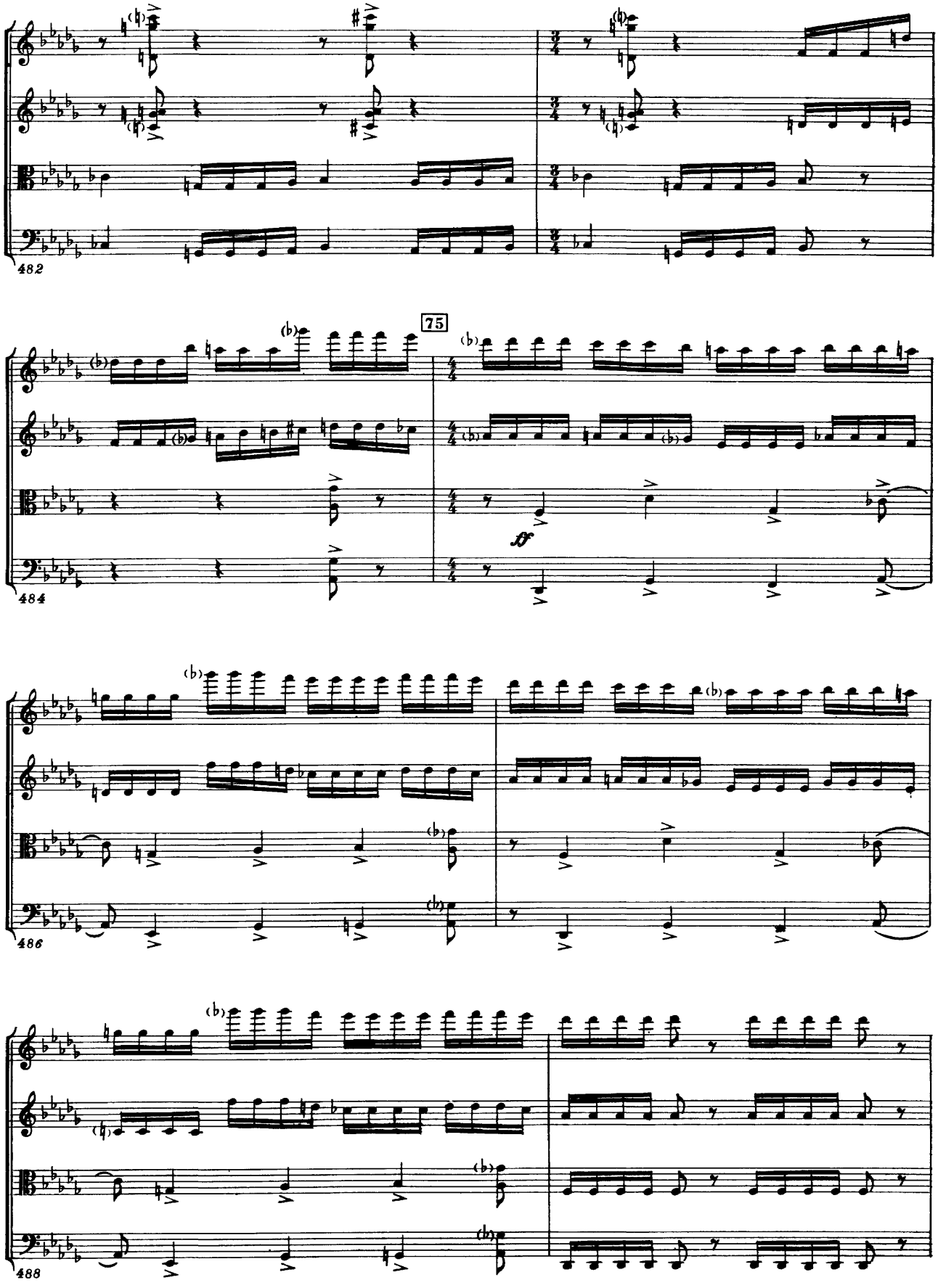
482
75
484
ff
486
488

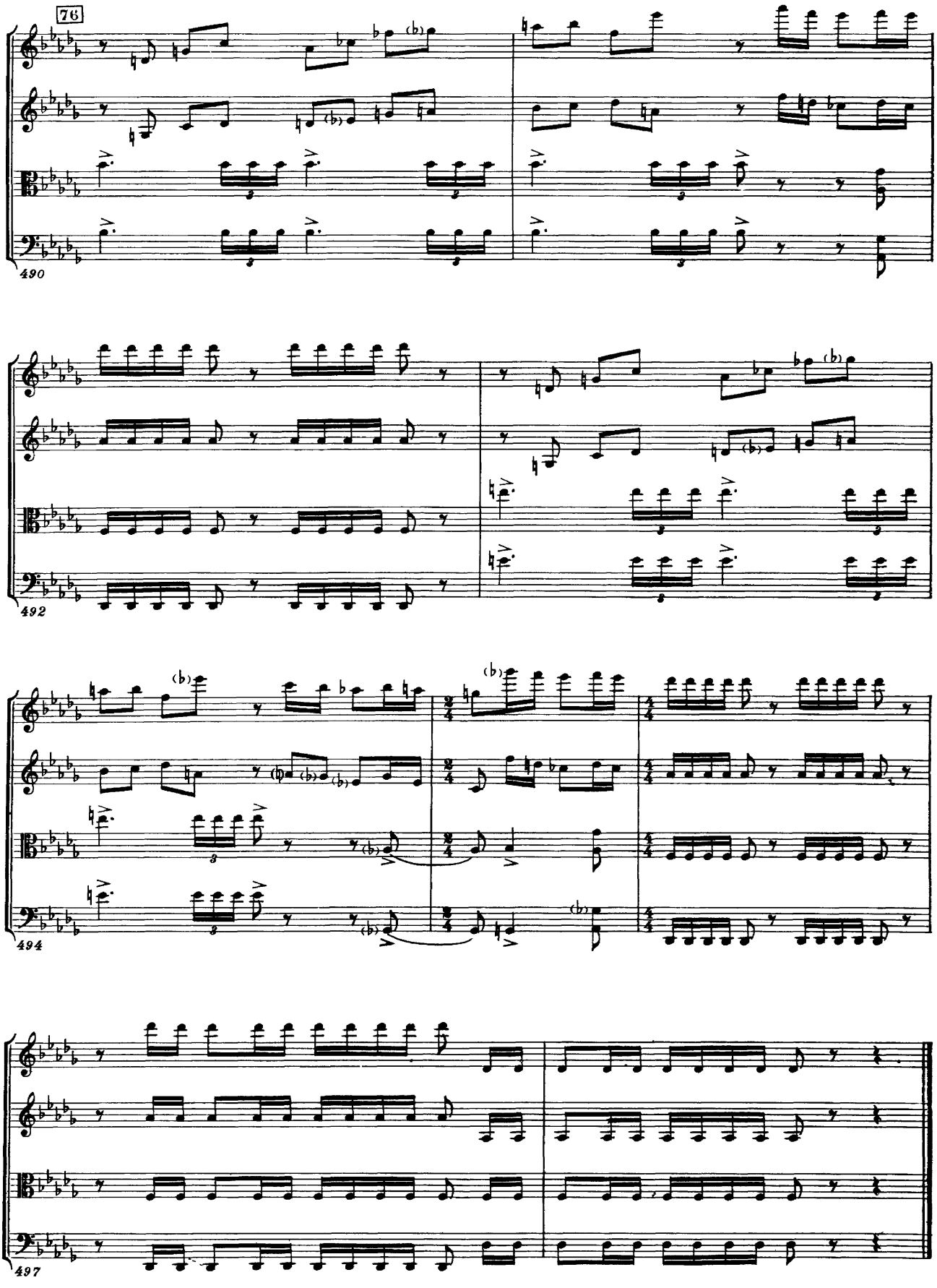
76
490
492
494
497