Francisco TÁRREGA (1852-1909)
¡ADELITA!

Mazurka
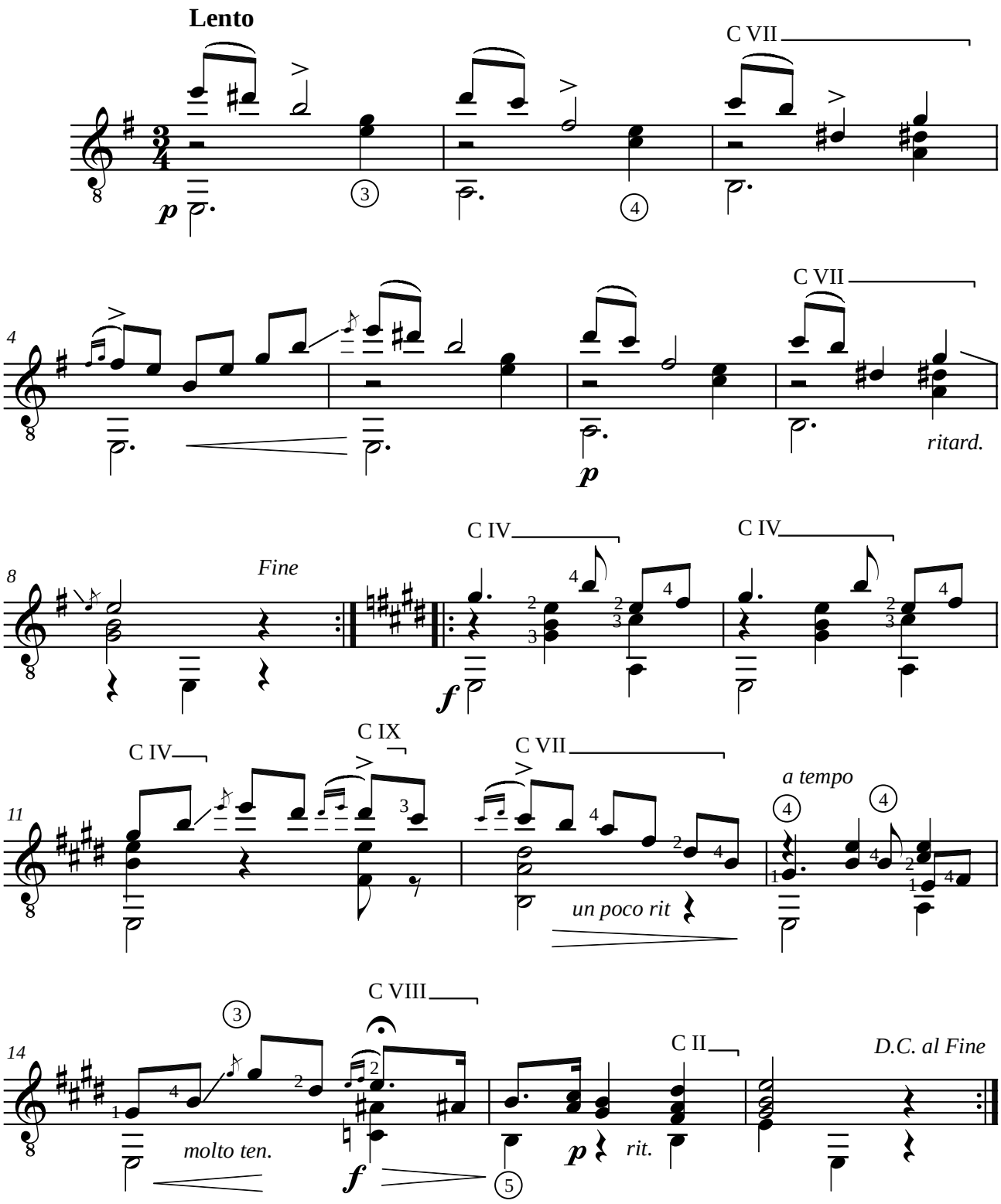
Révision pour guitare de Jean-François Delcamp