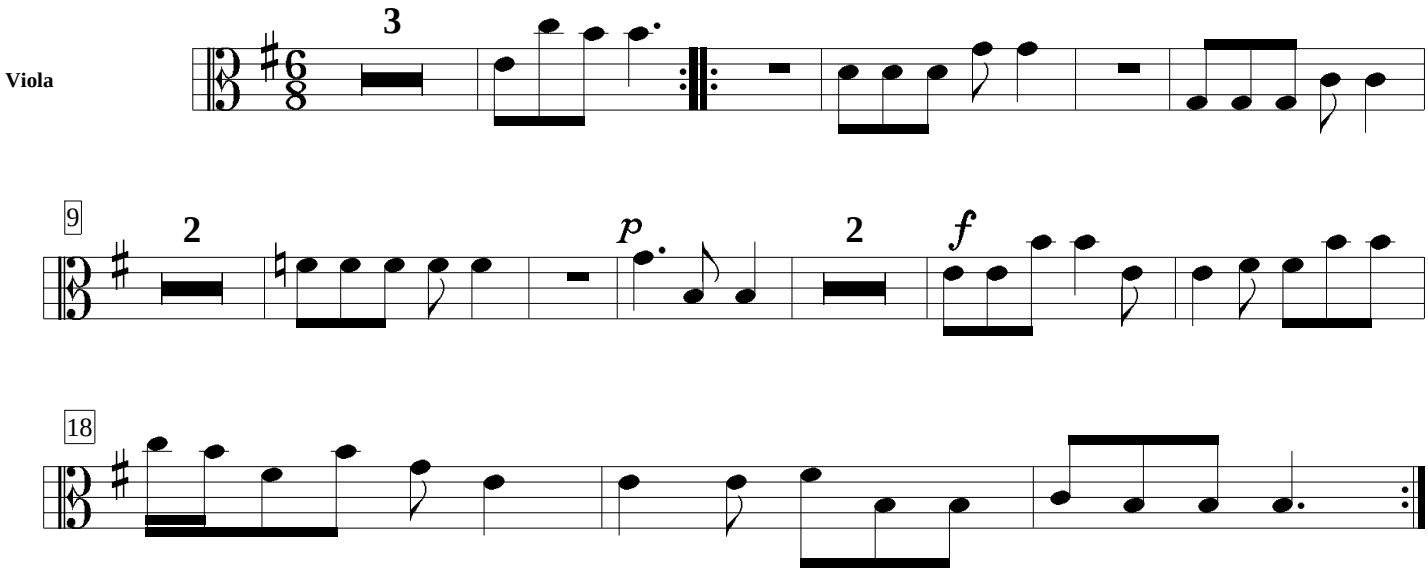5. Allegro ma non troppo